TECHNICAL MANUAL

DIRECT SUPPORT AND GENERAL SUPPORT MAINTENANCE
REPAIR PARTS AND SPECIAL TOOLS LIST
(INCLUDING DEPOT MAINTENANCE REPAIR PARTS AND SPECIAL TOOLS)

FOR

RECEIVER-TRANSMITTER RADIO

RT-524/VRC

AND

RT-524A/VRC

(NSN 5820-00-892-0622)

HEADQUARTERS, DEPARTMENT OF THE ARMY

2 MAY 1983

Technical Manual }
 No. 11-5820-401-34P-2-2 }

HEADQUARTERS
 DEPARTMENT OF THE ARMY,
 WASHINGTON, DC, 2 May 1983

**DIRECT SUPPORT AND GENERAL SUPPORT MAINTENANCE
 REPAIR PARTS AND SPECIAL TOOLS LIST
 (INCLUDING DEPOT MAINTENANCE REPAIR PARTS AND SPECIAL TOOLS)
 FOR
 RECEIVER-TRANSMITTER RADIO
 RT-524/VRC AND RT-524A/VRC
 (NSN 5820-00-892-0622)**

Current as of 4 November 1982

REPORTING ERRORS AND RECOMMENDING IMPROVEMENTS

You can help improve this manual. If you find any mistakes or if you know of a way to improve the procedures, please let us know. Mail your letter, DA Form 2028 (Recommended Changes to Publications end Blank Forms), or DA Form 2028-2 located in the back of this manual directly to Commander, US Army Communications-Electronics Command and Fort Monmouth, ATTN: DRSEL-ME-MP, Fort Monmouth, NJ 07703.

In either case, a reply will be furnished directly to you.

Table of Contents

SECTION	GROUP	Page	Illus Figure
I	Introduction	1	
II	Repair Parts List	5	
02	Receiver-Transmitter, Radio RT-524/VRC	5	1
	0201 Control Assembly Front Panel A350	13	2
	020101 Tuner Radio Frequency A1000	17	3
	02010101 Circuit Card Assembly, Antenna Board Assembly A1100	21	4
	02010102 Circuit Card Assembly, 1st. RF Board Assembly A1200	25	5
	02010103 Amplifier, Radio Frequency, 2nd. RF Board Assembly A1300	29	6
	02010104 Mixer Stage, Frequency, Mixer Board Assembly A1400	33	7
	02010105 Oscillator, Radio Frequency, Tuner Oscillator Board A1500	37	8
	02010106 Power Supply A1600	43	9
	02010107 Receiver Assembly	47	10
	0201010701 Receiver Subassembly	49	11
	02010107011 Receiver Subassembly, Parent Board Assembly	53	12
	0201010712 Filament Regulator (No parts authorized)		
	0201010702 Tuner, Very High Frequency	57	14
	020102 Oscillator Assembly, RF A2000	61	15
	02010201 Oscillator Subassembly, Interpolation Oscillator	63	16
	02010202 Oscillator Subassembly, Reference Oscillator	65	17
	02010203 Switch Assembly	69	18
	020103 Oscillator-Buffer Assembly A6000	71	19
	02010301 Oscillator-Buffer, Oscillator-Buffer and Parent Board	73	20
	0201030101 Circuit Card Assembly, Parent Board TB 6001 (No parts authorized)		
	0201030102 Oscillator-Buffer Case and Tuner	77	22
	02010302 Electronic Component Oscillator Assembly A6300	83	23
	02010303 Suffer Board A6400	91	24
	020104 Control Wiring Assembly	95	25
	02010401 Wiring Harness Assembly	99	26
	0201040101 Switch Assembly	103	27
	020105 Panel and Housing Assembly	105	28
	02010501 Panel Assembly	109	29
	02010502 Gear Set Assembly	115	30
	0202 Crystal Reference System Assembly A3000	121	31
	020201 Harmonic Generator Assembly A3100	123	32

*This manual supercedes TM 11-5820-401-34P-2-2, 17 May 1978.

Table of Content-Continued

GROUP		Page	Illus Figure
	02020101	Vacillator, Radio Frequency Circuit Card Assembly	127 33
	020202	Balance Mixer Assembly A3200	129 34
	02020201	Amplifier-Mixer Assembly.	133 35
	020203	Second Mixer ssaembly A3300.	135 36
	02020301	Mixer Stage Assembly.. . . .	139 37
	020204	1st. and 2nd. IF Amplifier Assembly A3400	141 38
	02020401	Intermediate Frequency Assembly	145 39
	020205	3rd. IF Amplifier and Limiter A3500	147 40
	02020501	Amplifier-Limiter Assembly.	151 41
	020206	Hunt Frequency Discriminator Assembly A3600	153 42
	02020601	Frequency Control Assembly	157 43
	020207	Phase Discriminator Assembly A3700	159 44
	02020701	Frequency Control Assembly	163 45
	020208	Chassis Assembly Electrical A1	167 46
	0203	Amplifier Assembly A4000	171 47
	020301	1st. and 2nd. IF Amplifier A4100	173 48
	02030101	Amplifier Assembly Intermediate Frequency.	177 49
	020302	Limiter-Discriminator A4200.	179 50
	02030201	Amplifier Discriminator Assembly	183 51
	020303	Amplifier Audio, Audio and Squelch Pre-Amp Assembly A4300	187 52
	02030301	Amplifier Assembly.	191 53
	020304	Chassis Assembly, Electrical A1.	195 54
	0204	Amplifier Assembly, IF, Audio and Squelch Amplifier	199 55
	020401	Amplifier, Audio Frequency Assembly, RCVR Audio Amplifier A5100.	201 56
	02040101	Amplifier, Audio Frequency	205 57
	020402	Amplifier, Limiter, RCVR Squelch Amplifier A5200.	207 58
	02040201	Direct Current Amplifier Assembly	211 59
	020403	Filter Band Pass (No parts authorized)	
	020404	Chassis Assembly, Electrical A1.	215 61
	0205	Transmitter Speech Amplifier and Modulator Assembly A8000	219 62
	020501	Modulator, Radio Transmitter 11.5 MHz Modulator Assembly A8100	221 63
	02050101	Modulator, Radio XMTR Circuit Card Assembly.	225 64
	020502	Transmitter Phase Discriminator Assembly A8200.	229 65
	02050201	Frequency Control Assembly	233 66
	020503	Transmitter, IF 1st. and 2nd. Amplifier Assembly A8300.	235 67
	02050301	Amplifier Assembly.	239 68
	020504	Generator, Ref Signal Hunt Generator A8400	241 69
	02050401	Frequency Control Assembly	245 70
	020505	Transmitter Speech Amplifier Assembly A8500	247 71
	02050501	Amplifier Assembly, Audio Frequency.	251 72
	020506	Printed Circuit Board A1.	255 73
	0206	Power Supply Assembly A9000.	259 74
	020601	Power Supply, Electrical Circuit Board Assembly A9000-2	263 75
	020602	Circuit Card Assembly, Cover Assembly A9000-1	267 76
	020603	Chassis Assembly A9000	271 77
	020604	Resistor Assembly A9000.	273 78
	020605	Power Supply Panel Assembly A9000.	275 79
	0207	Circuit Card Assembly A9400	279 80
	0208	Amplifier Assembly, RF A6200	285 81
	020801	Amplifier Assembly, Final Amplifier A6201	291 82
	020802	Gear Set Assembly MP6201	293 83
	020803	Wiring Assembly, Radio Frequency Amplifier.	295 84
	02080301	Wiring Harness Assembly.. . . .	299 85
	020804	Tank Circuit Assembly Z6201	303 86
	020805	Amplifier Subassembly Driver A6100.	307 87
	02080501	Tuner, Radio Frequency, Driver Tuning Assembly A6102.	310 88
	02080502	Amplifier Assembly A6101	315 89
	0209	Voltage Regulator Assembly, Voltage Regulator and Housing A400.	321 90
	020901	Voltage Regulator Assembly A2100	325 91
	020902	Chassis Assembly, Electrical A1	327 92
	020903	Wiring Assembly, Voltage Regulator Chassis Wiring Assembly	331 93
	02090301	Wiring Harness Assembly.	335 94
	020904	Housing Assembly.. . . .	341 95
	0210	Gear Set Assembly, intermediate Gear Train A6.	343 96

Table of Content-Continued

			Page	Illus Figure
GROUP	0211	Cover Assembly, Right Side	345	97
	0212	Cover Assembly, Bottom	349	98
	0213	Cover Assembly, Top	351	99
	0214	Cover Assembly, Heat Exchanger	353	100
SECTION	III	Special Tools List (Nonapplicable)		
	IV.	National Stock Number and Part Number Index	354	
	V.	Repair Parts List.	381	
GROUP	02	Receiver-Transmitter, Radio RT-524A/VRC.	381	101
	0201	Control Assembly, Front Panel A350.	389	102
	020101	Tuner, Radio Frequency A1000A.	393	103
	02010101	Circuit Card Assembly, Antenna Board Assembly A1100(See Figure 4 for parts)		
	02010102	Circuit Card Assembly, 1st. RF Board Assembly A1200 (See Figure 5 for parts)		
	02010103	Amplified Radio Frequency, 2nd. RF Board Assembly A1300 (See Figure 6 for parts)		
	02010104	Mixer Stage, Frequency, Mixer Board Assembly A1400	397	104
	02010105	Oscillator Radio Frequency Tuner Oscillator Board A1500A	401	105
	02010106	Power Supply A1600A	407	106
	02010107	Receiver Subassembly (See Figure 10 for parts)		
	0201010701	Receiver Subassembly, Parent Board-Regulator Assembly (See Figure 11 for parts)		
	02010107011	Receiver Subassembly Parent Board Assembly (See Figure 12 for parts)		
	02010107012	Filament Regulator.	409	107
	020101702	Tuner, VHF (See Figure 14 for parts)		
	020102	Oscillator Assembly, RF A2000A.	413	108
	02010201	Oscillator Subassembly, Interpolation Oscillator	417	109
	02010202	Oscillator Subassembly, Reference Oscillator.	421	110
	02010203	Switch Assembly.	425	111
	020103	Oscillator Buffer A6000 (See Figure 19 for parts)		
	02010301	Oscillator-Buffer Assembly Oscillator-Buffer and Parent Board (See Figure 2 for parts)		
	0201030101	Circuit Card Assembly, Parent Board TB6001 (See Figure 21 for parts)		
	0201030102	Oscillator-Buffer, Case and Tuner(See Figure 22 for parts)		
	02010302	Electronic Component, Oscillator Assembly A6300A	431	112
	02010303	Buffer Board A6400A	437	113
	020104	Control Wiring Assembly (See Figure 25 for parts)		
	02010401	Wiring Harness Assembly(See Figure 26 for parts)		
	0201040101	Switch Assembly (See Figure 27 for parts)		
	020105	Panel and Housing Assembly (See Figure 28 for parts)		
	02010501	Panel Assembly (See Figure 29 for parts)		
	02010502	Gear Set Assembly (See Figure 30 for parts)		
	0202	Crystal Reference System Assembly A3000A	443	114
	020201	Harmonic Generator Assembly A3100A	445	115
	02020101	Oscillator, Radio Frequency.	449	116
	020202	Balance Mixer Assembly A3200A	451	117
	02020201	Amplifier-Mixer Assembly	455	118
	020203	Second Mixer Assembly A3300A.	457	119
	02020301	Mixer Stage Assembly	461	120
	020204	1st. and 2nd. IF Amplifier Assembly	463	121
	02020401	Intermediate Frequency Assembly	467	122
	020205	3rd. IF Amplifier and Limiter A3500A.	469	123
	02020501	Amplifier-Limiter Assembly.	473	124
	020206	Hunt Frequency Discriminator Assembly A3600A.	475	125
	02020601	Frequency Control Assembly	479	126
	020207	Phase Discriminator Assembly A3700A	481	127
	02020701	Frequency Control Assembly	485	128
	020208	Chassis Assembly Electrical A1 (See Figure 46 for parts)		
	0203	Amplifier Assembly A4000A	489	129
	020301	1st. and 2nd. IF Amplifier A4100A.	491	130
	02030101	Amplifier Assembly Intermediate Frequency	495	131
	020302	Limiter Discriminator A4200A.	497	132
	02030201	Amplifier Discriminator Assembly	501	133
	020303	Amplifier Audio, Audio and Squelch Pre-Amp Assembly A4300A	503	134
	02030301	Amplifier Assembly	507	135
	020304	Chassis Assembly, Electrical A1 (See Figure 54 for parts)		
	0204	Amplifier Assembly, IF, Audio and Squelch Amplifier A5000A.	511	136
	020401	Amplifier, Audio Frequency Assembly, RCVR Audio Amplifier A5100A	513	137
	02040101	Amplifier, Audio Frequency.	517	138

Table of Contents-Continued

GROUP		Page	Illus Figure
	020402	Amplifier, Limiter, RCVR Squelch Amplifier, DC A5200A	519 139
	02040201	Direct Current Amplifier Assembly	523 140
	020403	Falter, Band Pass (No parts authorized)	
	020404	Chassis Assembly Electrical A1 (See Figure 61 for parts)	
	0205	Transmitter Speech Amplifier and Modulator Assembly A8000A	527 142
	020501	Modulator, Radio Transmitter 11.5 MHz Modulator Assembly A8100A	529 143
	02050101	Modulator, Radio XMTR Circuit Card Assembly	533 144
	020502	Transmitter Phase Discriminator Assembly A8200A	537 145
	02050201	Frequency Control Assembly	541 146
	020503	Transmitter, IF 1st. and 2nd. Amplifier Assembly A8300A	543 147
	02050301	Amplifier Assembly	547 148
	020504	Generator, Reference Signal Hunt Generator A8400A	549 149
	02050401	Frequency Control Assembly	553 150
	020505	Transmitter Speech Amplifier Assembly A8500A	555 151
	02050501	Amplifier Assembly, Radio Frequency	559 152
	020506	Chassis Assembly Electrical A1 (See Figure 73 for parts)	
	0206	Power Supply Assembly A9000A	565 153
	020601	Power Supply, Electrical Circuit Board Assembly A9000A-2	569 154
	020602	Circuit Card Assembly, Cover Assembly A9000A-2	573 155
	020603	Chassis Assembly A9000A	577 156
	020604	Resistor Assembly A9000A	579 157
	020605	Power Supply Panel Assembly A9000A	581 158
	0207	Circuit Card Assembly A9400B	585 159
	0208	Power Amplifier Assembly A6200 (See Figure 81 for parts)	
	020801	RF Amplifier Assembly, Final Amplifier A6201 (See Figure 82 for parts)	
	020802	Gear Set (See Figure 83 for parts)	
	020803	Wiring Assembly (See Figure 84 for parts)	
	02080301	Wiring Harness Assembly (See Figure 85 for parts)	
	020804	Tank Circuit Assembly Z6201 (See Figure 86 for parts)	
	020805	Amplifier Subassembly Driver A6100 (See Figure 87 for parts)	
	02080501	Tuner, Radio Frequency, Driver Tuning Assembly A6102 (See Figure 88 for parts)	
	02080502	Amplifier Assembly A6101 (See Figure 89 for parts)	
	0209	Voltage Regulator Assembly, Voltage Regulator and Housing (See Figure 90 for parts)	
	020901	Voltage Regulator Assembly A2100A	589 160
	020902	Chassis Assembly, Electrical A1 (See Figure 92 for parts.)	
	020903	Wiring Assembly, Voltage Regulator Chassis Wiring Assembly (See Figure 93 for parts)	
	02090301	Wiring Harness Assembly (See Figure 94 for parts)	
	020904	Housing Assembly (See Figure 95 for parts)	
	0210	Gear Set Assembly, Intermediate Gear Train A6 (See Figure 96 for parts)	
	0211	Cover Assembly, Right Side (See Figure 97 for parts)	
	0212	Cover Assembly, Bottom (See Figure 98 for parts)	
	0213	Cover Assembly, Top (See Figure 99 for parts)	
	0214	Cover Assembly, Heat Exchanger (See Figure 100 for parts)	
SECTION	VI.	Special Tools List (Not applicable)	
	VII.	National Stock Number and Part Number Index	590

SECTION I INTRODUCTION

1. Scope

This manual lists spares and repair parts; special tools; special test, measurement, and diagnostic equipment (TMDE), and other special support equipment required for performance of direct support and general support maintenance of the RT-524/VRC and RT-524A/VRC. It authorizes the requisitioning and issue of spares and repair parts as indicated by the source and maintenance codes.

2. General

This Repair Parts and Special Tools List is divided into the following sections:

a. Section II. Repair Parts List. A list of spares and repair parts authorized for use in the performance of maintenance. The list also includes parts which must be removed for replacement of the authorized parts. Parts lists are composed of functional groups in numeric sequence, with the parts in each group listed in figure and item number sequence.

b. Section III. Special Tools List. Not applicable.

c. Section IV. National Stock Number and Part Number Index. A list, in National item identification number (NIIN) sequence, of all National stock numbers (NSN) appearing in the listings, followed by a list, in alphameric sequence, of all part numbers appearing in the listings. National stock numbers and part numbers are cross-referenced to each illustration figure and item number appearance.

3. Explanation of Columns

a. Illustration. This column is divided as follows:

(1) *Figure number.* Indicates the figure number of the illustration on which the item is shown.

(2) *Item number.* The number used to identify item called out in the illustration.

b. Source, Maintenance, and Recoverability (SMR) Codes.

(1) *Source code.* Source codes indicate the manner of acquiring support items for maintenance, repair, or overhaul of end items. Source codes are entered in the first and second positions of the Uniform SMR Code format as follows:

<i>Code</i>	<i>Definition</i>
PA	—Item procured and stocked for anticipated or known usage.
PD	—Support item, excluding support equipment, procured for initial issue or outfitting and stocked only for subsequent or additional initial issues or outfittings. Not subject to automatic replenishment.
PF	—Support equipment which will not be stocked but which will be centrally procured on demand.
AD	—Item to be assembled at depot maintenance level.
XA	—Item is not procured or stocked because the re-

<i>Code</i>	<i>Definition</i>
	quirements for the item will result in the replacement of the next higher assembly.
XB	—Item is not procured or stocked. If not available through salvage, requisition.
XD-A	—Support item that is not stocked. When required, item will be procured through normal supply channels.

NOTE

Cannibalization or salvage may be used as a source of supply for any items source coded above except those coded XA and airmail support items as restricted by AR 700-42.

(2) *Maintenance code.* Maintenance codes are assigned to indicate the levels of maintenance authorized to USE and REPAIR support items. The maintenance codes are entered in the third and fourth positions of the Uniform SMR Code format as follows:

(a) *The maintenance code entered in the third position will indicate the lowest maintenance level authorized to remove, replace, and use the support item. The maintenance code entered in the third position will indicate one of the following levels of maintenance:*

<i>Code</i>	<i>Application/Explanation</i>
O	—Support item is removed, replaced, used at the organizational level.
F	—Support item is removed, replaced, used at the direct support level.
H	—Support item is removed, replaced, used at the general support level.
D	—Support items that are removed, replaced, used at depot, mobile depot, specialized repair activity

(b) *The maintenance code entered in the fourth position indicates whether the item is to be repaired and identifies the lowest maintenance level with the capability to perform complete repair (i.e., all authorized maintenance functions). This position will contain one of the following maintenance codes:*

<i>Code</i>	<i>Application/Explanation</i>
F	—The lowest maintenance level capable of complete repair of the support item is the direct support level.
H	—The lowest maintenance level capable of complete repair of the support item is the general support level.
D	—The lowest maintenance level capable of complete repair of the support item is the depot level.
Z	—Nonreparable. No repair is authorized.

(3) *Recoverability code.* Recoverability codes are assigned to support items to indicate the disposition action on unserviceable items. The recoverability code is entered in the fifth position of the Uniform SMR Code format as follows:

Recoverability codes

Definition

- Z** —Nonreparable item. When unserviceable, condemn and dispose at the level indicated in position 3.
- F** —Reparable item. When uneconomically reparable, condemn and dispose at the direct support level.
- H** —Reparable item. When uneconomically reparable, condemn and dispose at the general support level.
- D** —Reparable item. When beyond lower level repair capability, return to depot. Condemnation and disposal not authorized below depot level.
- L** —Reparable item. Repair, condemnation, and disposal not authorized below depot/specialized repair activity level.
- A** —Item requires special handling or condemnation procedures because of specific reasons (i.e., precious metal content, high dollar value, critical material or hazardous material). Refer to appropriate manuals/directives for specific instructions.

c. National Stock Number. Indicates the National stock number assigned to the item and will be used for requisitioning purposes.

d. Federal Supply Code for Manufacturer (FSCM). The FSCM is a 5-digit numeric code listed in SB 708-41/42 which is used to identify the manufacturer, distributor, or Government agency, etc.

e. Part Number. Indicates the primary number used by the manufacturer (individual, company, firm, corporation, or Government activity), which controls the design and characteristics of the item by means of its engineering drawings, specifications, standards, and inspection requirements to identify an item or range of items.

NOTE

When a stock numbered item is requisitioned, the repair part received may have a different part number than the part being replaced.

f. Description. Indicates the Federal item name and, if required, a minimum description to identify the item.

g. Unit of Measure (UIM). Indicates the standard of the basic quantity of the listed item as used in performing the actual maintenance function. This measure is expressed by a two-character alphabetical abbreviation (e.g., ea, in, pr, etc). When the unit of measure differs from the unit of issue, the lowest unit of issue that will satisfy the required units of measure will be requisitioned.

h. Quantity Incorporated in Unit. Indicates the quantity of the item used in the breakout shown on the illustration figure, which is prepared for a functional group, subfunctional group, or an assembly. A "V" appearing in this column in lieu of a quantity indicates that no specific quantity is applicable, (e.g., shims, spacers, etc).

4. Special Information

a. Detailed assembly instructions for items source coded to be assembled are found in TM 11-5820-401-34-2. Assembly components are listed im-

mediately following the item to be assembled.

b. The following publications pertain to the RT-524/VRC and RT-524/VRC and its components: TM 11-5820-401-10-4, Operator's Quick Checks for Receiver-Transmitter, RT-246()/VRC and RT-524()/VRC.

TM 11-5820-401-20P, Radio Sets AN/VRC-12, AN/VRC-43, AN/VRC-44, AN/VRC-45, AN/VRC-46, AN/VRC-47, AN/VRC-48, AN/VRC-49, AN/VRC-54, AN/VRC-55; Receivers-Transmitters, Radio, RT-246/VRC and, AN/246A/VRC, RT-524/VRC and RT-524A/VRC; Receivers, Radio, R-442/VRC and R-442A/VRC; Mountings, HT-1029/VRC and MT-1898/VRC; Control Frequency Selector, C-2742/VRC and Control Radio Set, C-2299/VRC.

TM 11-5820-401-34-2, Radio Sets, AN/VRC-12, AN/VRC-43, AN/VRC-44, AN/VRC-46, AN/VRC-47, AN/VRC-48, AN/VRC-49 and Receiver-Transmitters, Radio, RT-246/VRC and RT-246A/VRC and RT-524/VRC and RT-524A/VRC.

c. National stock numbers (NSN's) that are missing from P source coded items have been applied for and will be added to this TM by future change/revision when they are entered in the Army Master Data File (AMDF). Until the NSN's are established and published, submit exception requisitions to: Commander, US Army Communications-Electronics Command and Fort Monmouth, ATTN: DRSEL-MM, Fort Monmouth, NJ 07703 for the part required to support your equipment.

5. How to Locate Repair Parts

a. When National stock number or part number is unknown.

(1) *First.* Using the table of contents, determine the fictional group within which the item belongs. This is necessary since illustrations are prepared for functional groups and listings are divided into the same groups.

(2) *Second.* Find the illustration covering the functional group to which the item belongs.

(3) *Third.* Identify the item on the illustration and note the illustration figure and item number of the item.

(4) *Fourth.* Using the Repair Parts Listing, find the figure and item number noted on the illustration.

b. When National stock number or part number is known.

(1) *First.* Using the Index of National Stock Numbers and Part Numbers, find the pertinent National stock number or part number. This index is in NIIN sequence followed by a list of part numbers in alphameric sequence, cross-referenced to the illustration figure number and item number.

(2) *Second.* After finding the figure and item number, locate the figure and item number in the repair parts list.

6. Abbreviations

Not applicable.

(Next printed page is 4.1)

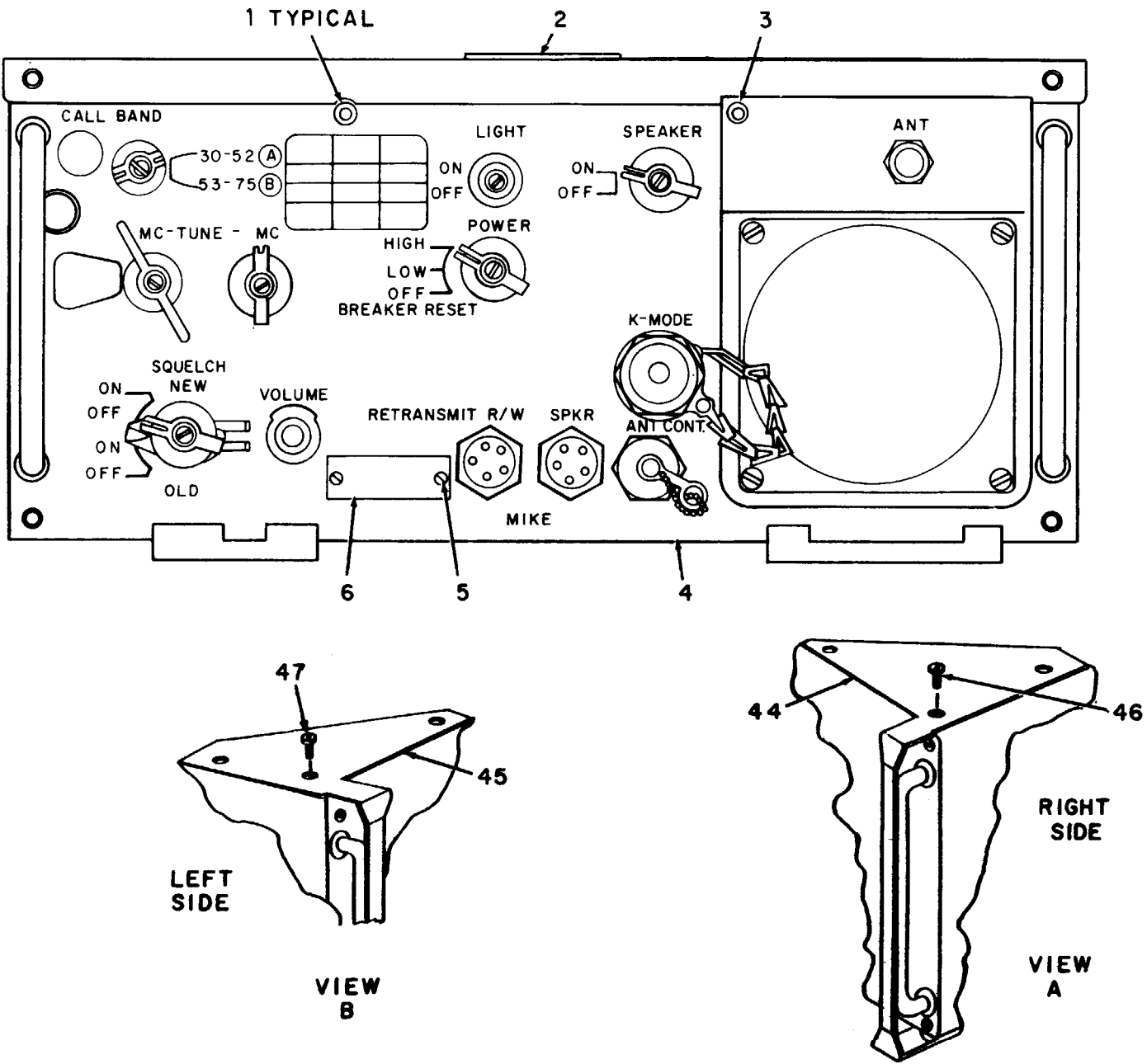
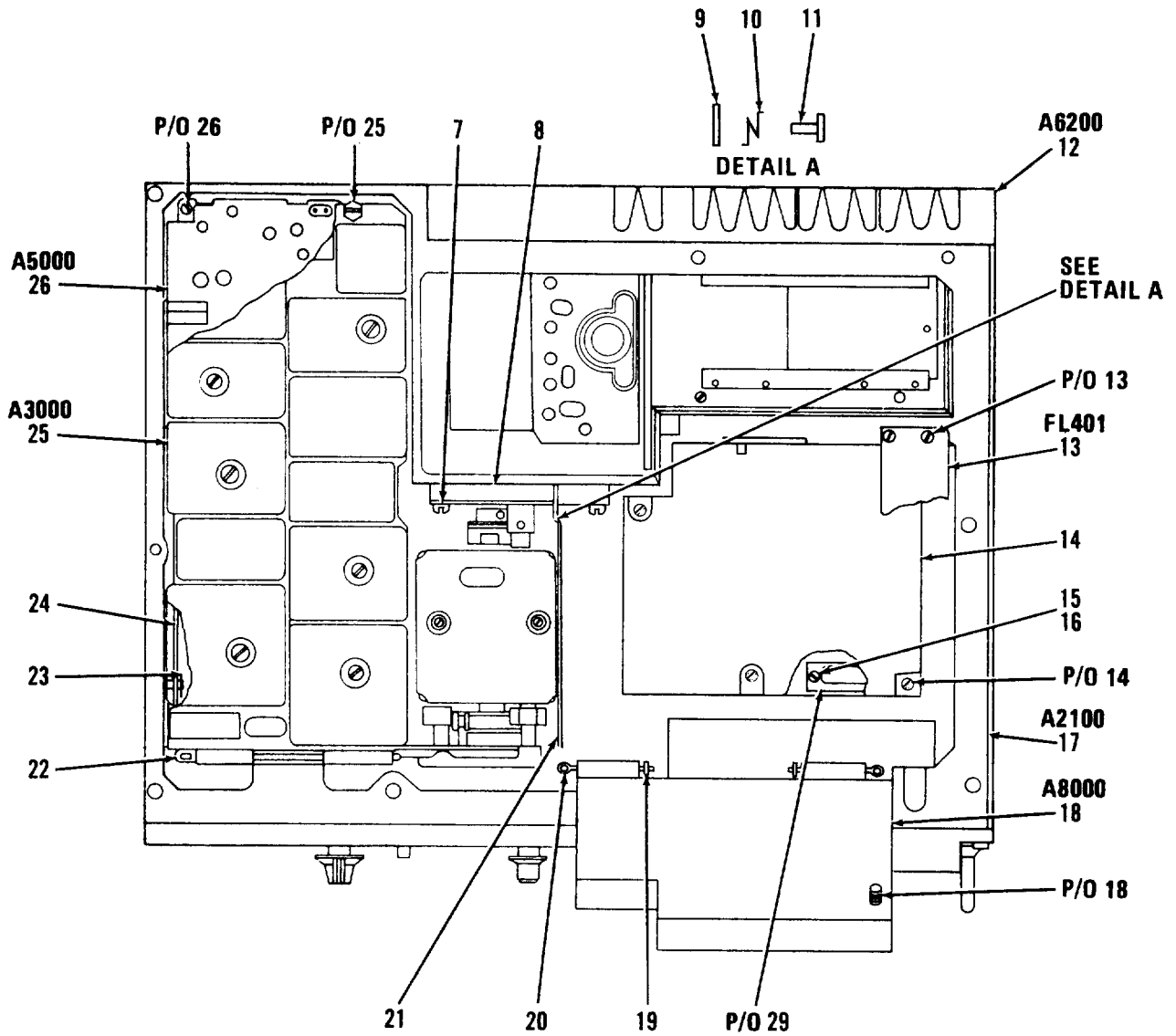

Figure 1. Receiver-Transmitter, Radio RT-524/VCR (Sheet 1 of 4).



EL60M002

Figure 1. Receiver-Transmitter, Radio RT-524/VRC (Sheet 2 of 4).

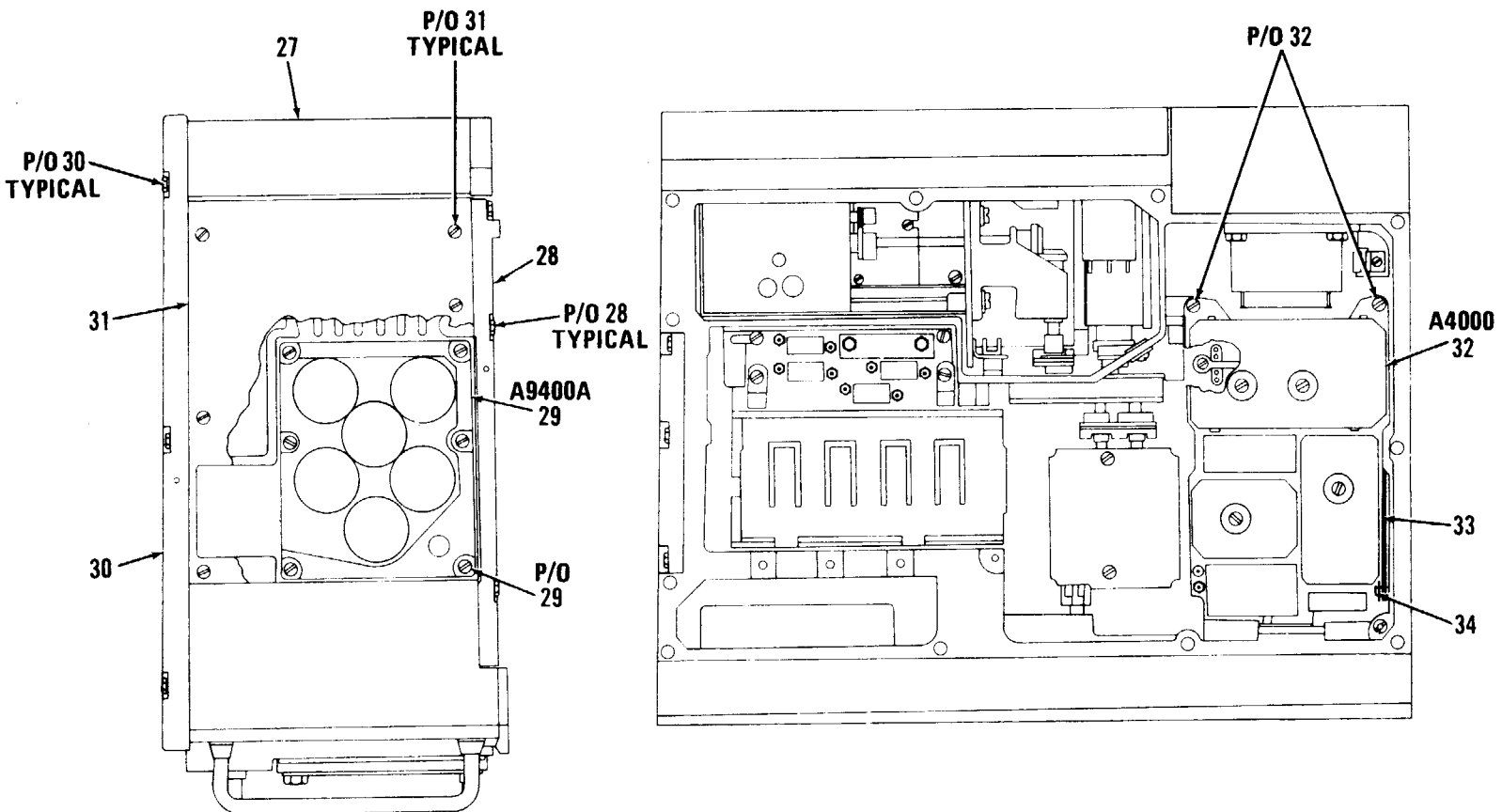
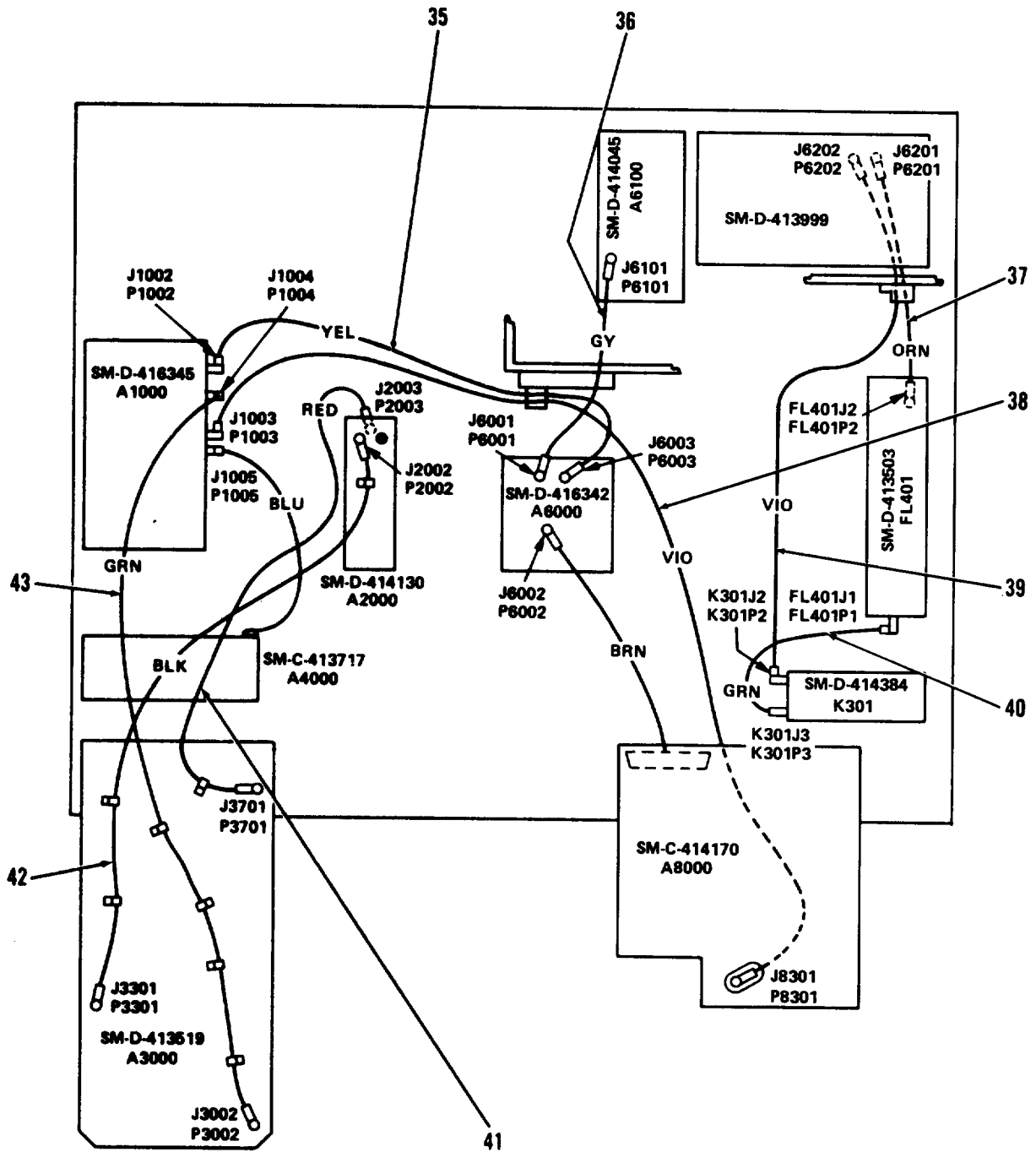

Figure 1. Receiver-Transmitter, Radio RT-524/VCR (Sheet 3 of 4).

EL60M313



EL60M314

Figure 1. Receiver-Transmitter, Radio RT-524/VRC (Sheet 4 of 4).

SECTION II							(6)	(7)	(8)
(1)	(2)	(3)	(4)	(5)			DESCRIPTION		QTY
ILLUSTRATION		NATIONAL		PART					INC
FIG	(b)	STOCK		NUMBER					IN
NO.	ITEM	NUMBER	FSCM	NUMBER	USABLE ON CODE			U/M	UNIT
NO.	NO.	CODE							
GROUP 02 RECEIVER-TRANSMITTER,RADIO									
RT-524/VRC SM-B-414826									
1	1	PAFZZ	5305-00-137-7924	80063	SM-B-413508-3		SCREW,CAP, SOCKET HE	EA	7
1	2	PADZZ	7690-01-125-1398	80063	SM-C-921086		LABEL	EA	1
1	3	PAFZZ	5305-00-151-6202	80063	SM-B-413508-4		SCREW,CAP, SOCKET,HE	EA	1
1	4	ADDD		80063	SM-D-414830		CONTROL ASSY	EA	1
1	5	PAFZZ	5305-00-253-5609	96906	MS21318-13		SCREW,DRIVE	EA	2
1	6	XBFZZ		80063	SM-C-481753		PLATE, IDENT.	EA	1
1	7	PAHZZ	5305-00-984-4989	96906	MS35206-229		SCREW,MACHINE	EA	4
1	8	PAHDL	3020-00-369-9159	80063	SM-D-413892		GEAR SET ASSEMBLY	EA	1
1	9	PAFZZ	5310-00-951-4679	96906	MS27183-3		WASHER,FLAT	EA	1
1	10	PAFZZ	5360-00-884-2473	80063	SM-C-413513		SPRING,HELICAL,TORS	EA	1
1	11	PAFZZ	5305-00-823-5833	80063	SM-C-413511		SCREW,SHOULDER	EA	1
1	12	PAFDD	5820-00-457-0575	80063	SM-D-439956		AMPLIFIER,RADIO FRE	EA	1
1	13	PAFZZ	5915-01-098-8443	80063	SM-D-413503-1		FILTER,LOW PASS LOW PASS LC,VSWR 1.3 TO 1,30 TO 53 MHZ FREQ, 65 WATT	EA	1
1	14	PAFDD	5820-00-995-8687	80063	SM-D-414304		POWER SUPPLY	EA	1
1	15	PAFZZ	5305-00-054-5637	96906	MS51957-3		SCREW,MACHINE	EA	2
1	16	PAFZZ	5310-00-543-5060	96906	MS35338-39		WASHER,LOCK	EA	2
1	17	XADDD		80063	SM-D-414112		VOLTAGE REG ASSY	EA	1
1	18	PAFDD		80063	SM-C-414170		AMPL-MOD ASSY	EA	1
1	19	PAFZZ	5365-00-988-2387	80063	SM-B-413516		REING,RETAINING	EA	2
1	20	PAFZZ	5315-00-823-8764	80063	SM-B-413512		PIN,STRAIGHT,HEADED	EA	2
1	21	PAFZZ	5820-00-884-2472	80063	SM-B-413510		ARM,LATCH	EA	1
1	22	PAFZZ	5315-00-858-6642	80063	SM-B-413506		PIN,STRAIGHT,HEADED	EA	1
1	23	PAFZZ	5365-00-200-7377	69606	MS16633-1015		RING,RETAINING	EA	1
1	21	PAFZZ	5820-00-858-6464	80063	SM-C-413504-1		ARM,SLIDE	EA	1
1	25	PAFDD		80063	SM-D-413519		XTAL REF SYS ASSY	EA	1
1	26	PAFDD	5820-00-457-0569	80063	SM-D-413820		AMPLIFIER ASSEMBLY	EA	1
1	27	XBDZZ		80063	SM-C-414361		COVER ASSY	EA	1
1	28	XBOFF		80063	SM-D-318065		COVER ASSY	EA	1
1	29	PAFHH	5820-01-016-2300	80063	SM-D-413928		CIRCUIT CARD ASSEMB	EA	1
1	30	PADFF	5820-00-884-2466	80063	SM-D-414297		COVER,ASSEMBLY	EA	1
1	31	ADDZZ		80063	SM-C-414284		COVER ASSY	EA	1
1	32	PAFHH	5820-00-491-5256	80063	SM-C-413717		AMPLIFIER ASSEMBLY	EA	1
1	33	PAFZZ	5820-00-858-6464	80063	SM-C-413504-2		ARM,SLIDE	EA	1
1	34	PAFZZ	5365-00-200-7377	96906	MS16633-1015		RING,RETAINING	EA	1
1	35	PAFZA	5995-00-823-2599	80063	SM-D-414364-GR13		CABLE ASSEMBLY,RADI	EA	1
1	36	PAFZA	5995-00-823-2934	80063	SM-D-414364-GR8		CABLE ASSEMBLY,RADI	EA	1
1	37	PAFZA	5995-00-823-2600	80063	SM-D-414364-GR10		CABLE ASSEMBLY,RADI	EA	1

(1)	(2)	(3)	(4)	(5)	(6)	(7)	(8)
ILLUSTRATION					DESCRIPTION		QTY
(a)	(b)	NATIONAL		PART			INC
FIG	ITEM	STOCK	FSCM	NUMBER	USABLE ON CODE	U/M	IN
NO.	NO.	NUMBER					UNIT
1	38	PAFZA 5995-00-823-2603	80063	SM-D-414364-GR9	CABLE ASSEMBLY,RADI	EA	1
1	39	PAFZA 5995-00-823-2602	80063	SM-D-414364-GR12	CABLE ASSEMBLY,RADI	EA	1
1	40	PAFZA 5995-00-823-2608	80063	SM-D-414364-GR11	CABLE ASSEMBLY,RADI	EA	1
1	41	PAFZA 5995-00-823-2937	80063	SM-D-414364-GR6	CABLE ASSEMBLY,RADI	EA	1
1	42	PAFZA 5995-00-823-2935	80063	SM-D-414364-GR5	CABLE ASSEMBLY,RADI	EA	1
1	43	PAFZA 5995-00-853-6775	80063	SM-D-414364-GR4	CABLE ASSEMBLY,RADI	EA	1
1	44	PAFZZ 5820-00-057-7756	14850	A1-8882D	GUARD ASSY,RIGHT HA	EA	1
1	45	PAFZZ 5820-00-089-0911	14850	A1-8883D	GUARD ASSEMBLY	EA	1
1	46	PAFZZ	14850	D1-8892B	SCREW,EXTERNALLY RE	EA	6
1	47	PAFZZ	14850	D1-8892B	SCREW,EXTERNALLY RE	EA	7

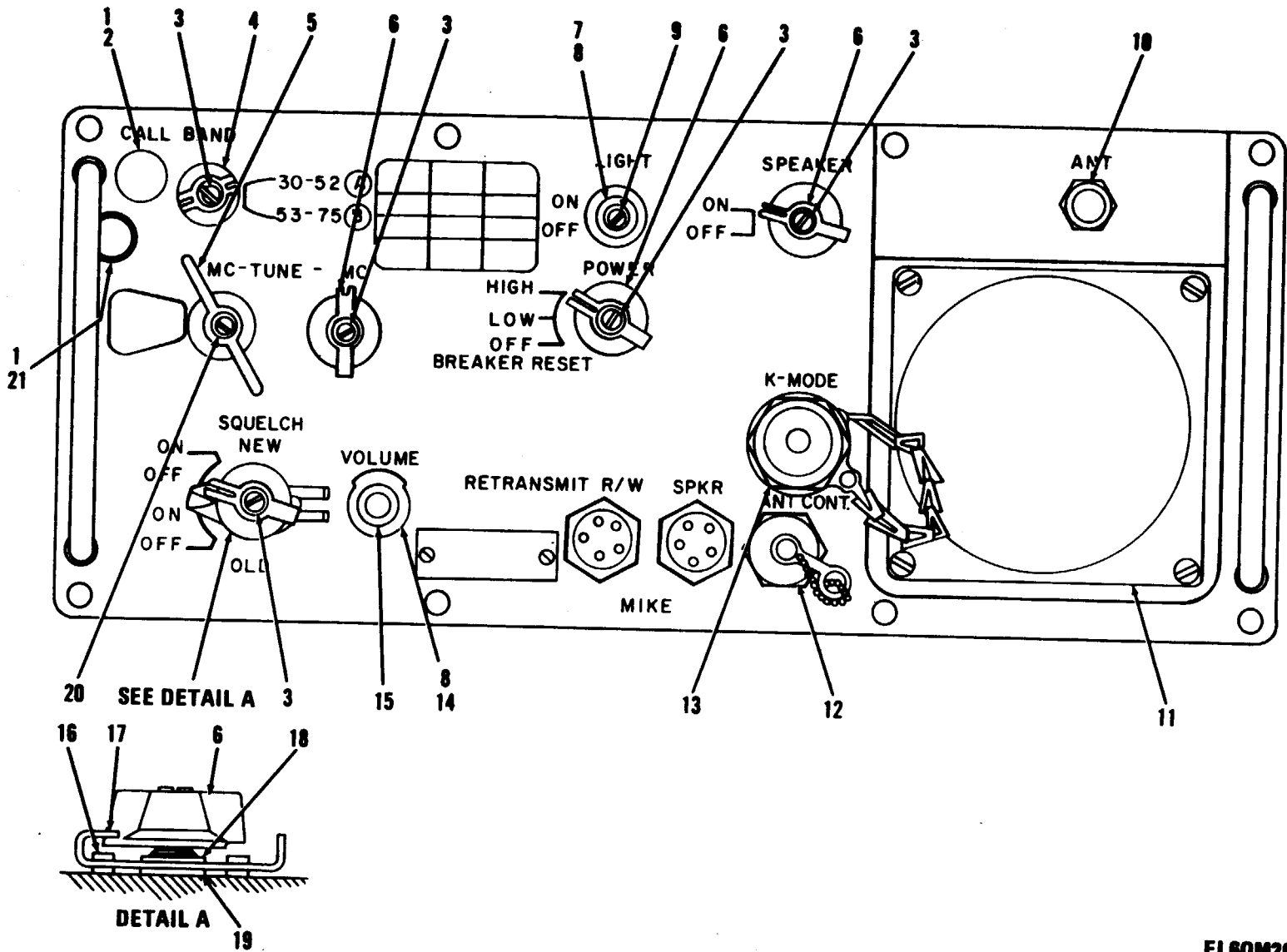

Figure 2. Control Assembly Front Panel A350 (Sheet 1 of 5)

EL60M203

EL60M203

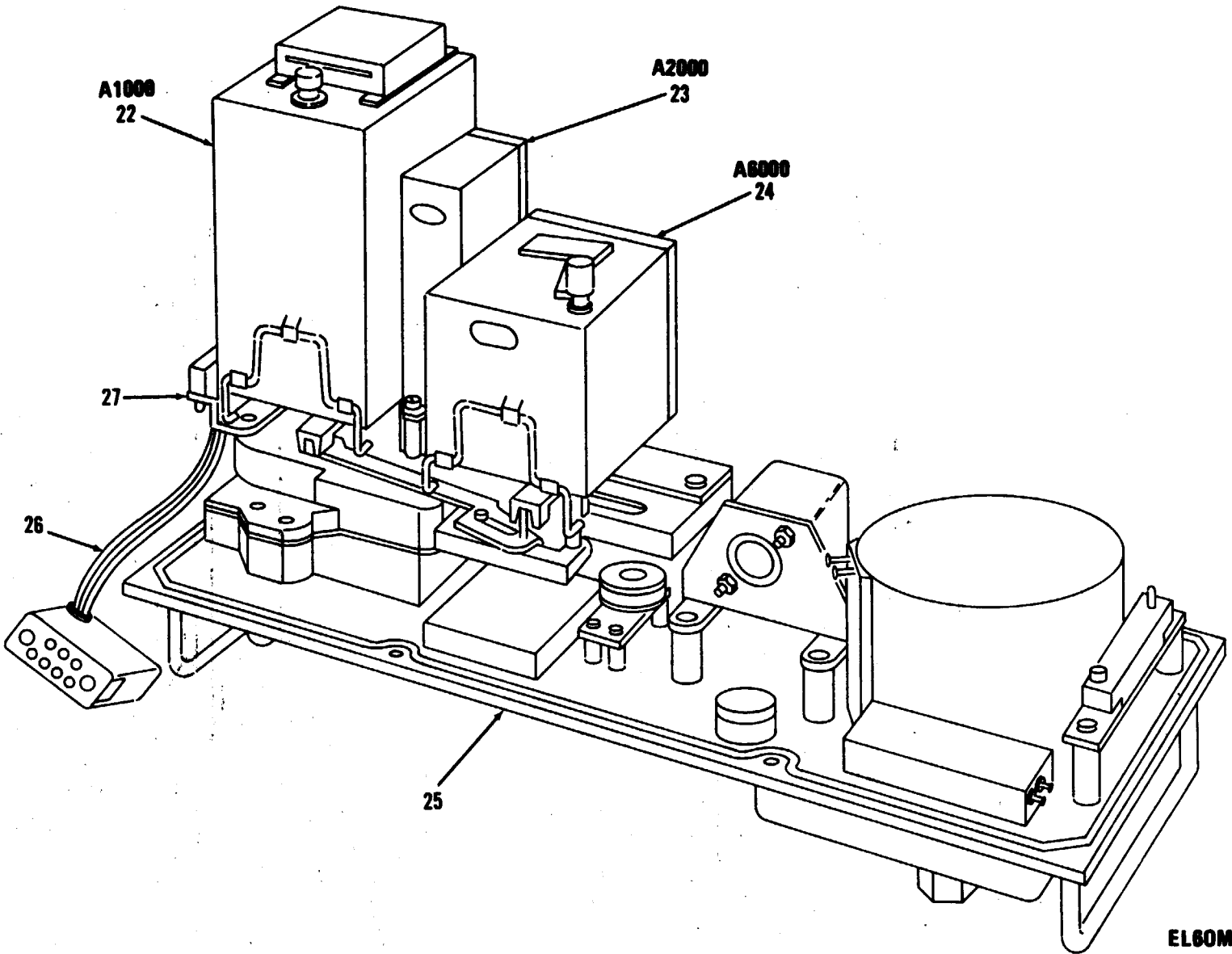
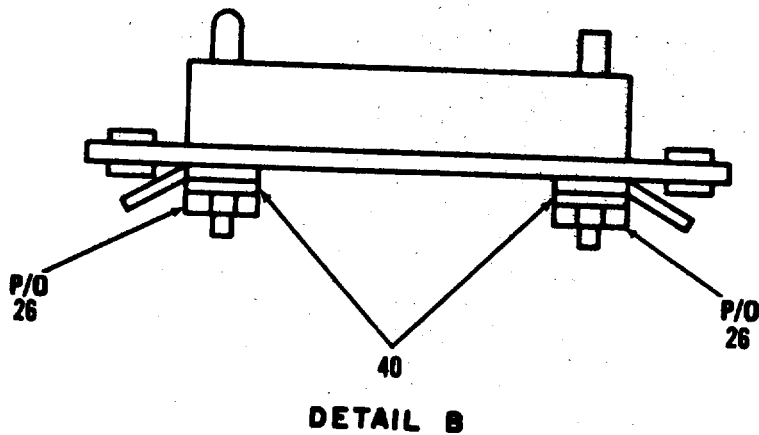
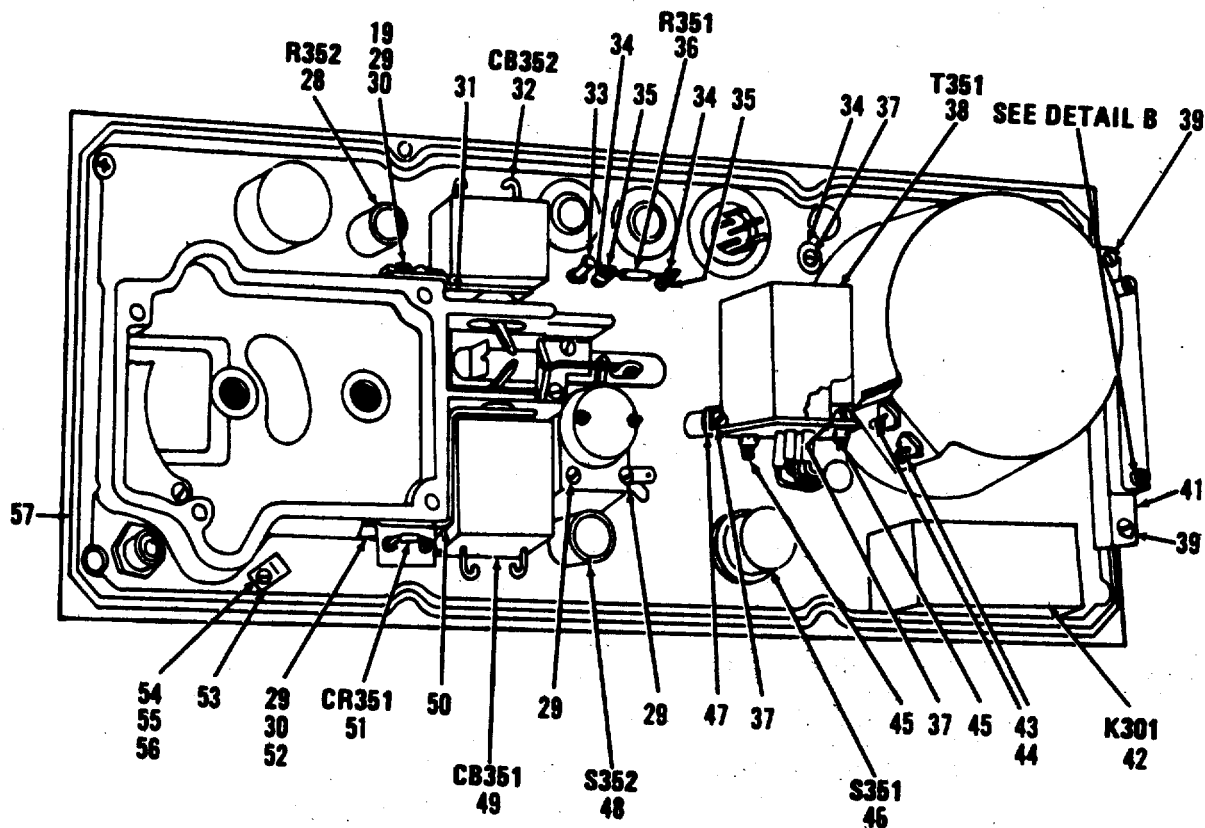

Figure 2. Control Assembly Front Panel A350 (Sheet 2 of 5).

EL60M101

EL60M101



EL60M122

Figure 2. Control Assembly Front Panel A350 (Sheet 3 of 5).

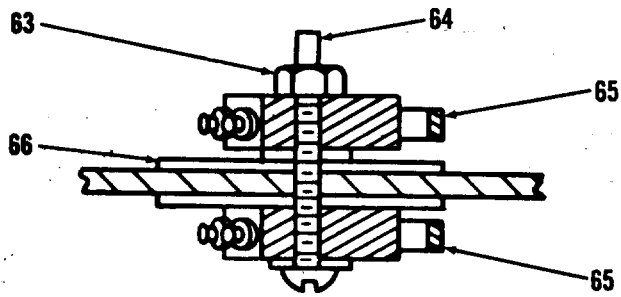
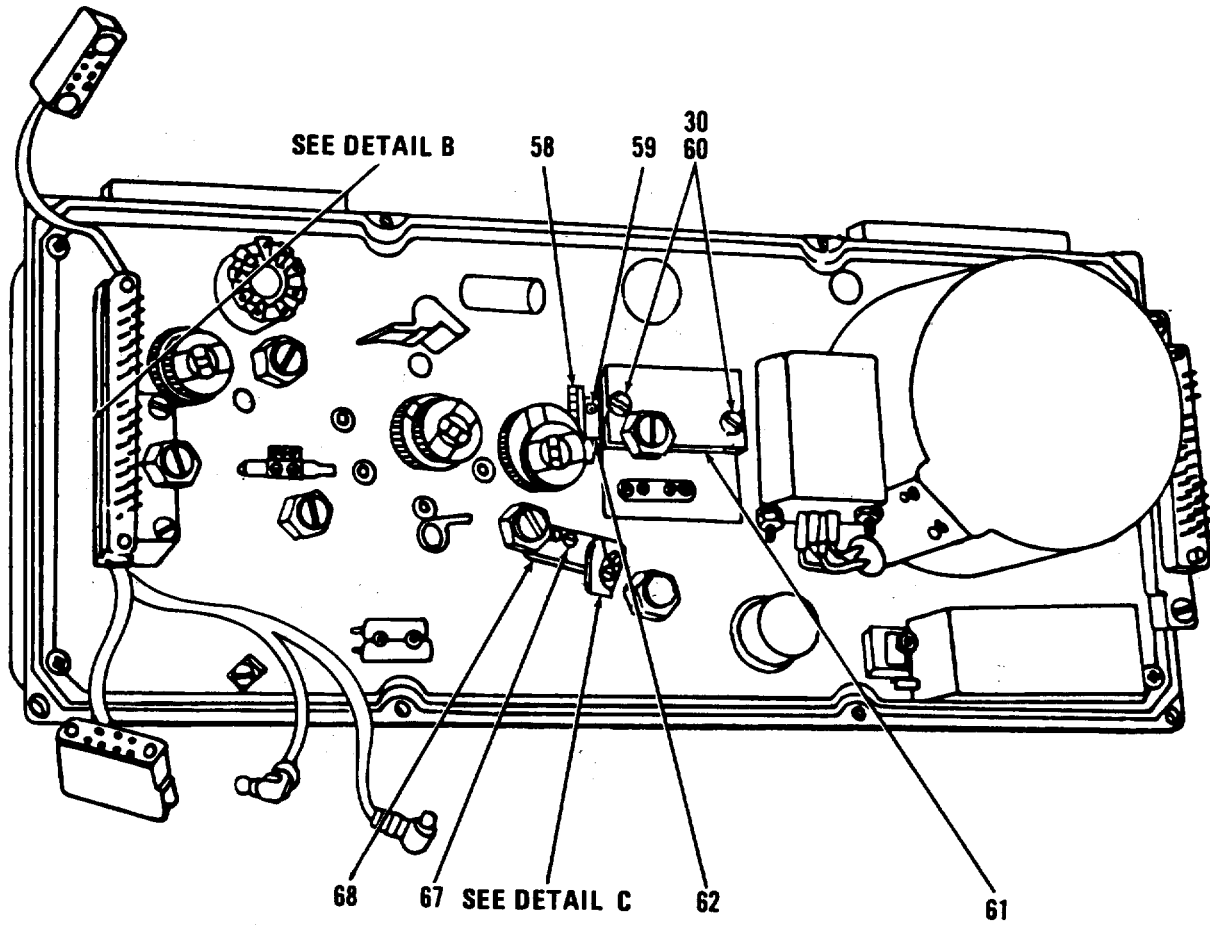

DETAIL C

EL60M202

Figure 2. Control Assembly Front Panel A350 (Sheet 4 of 5).

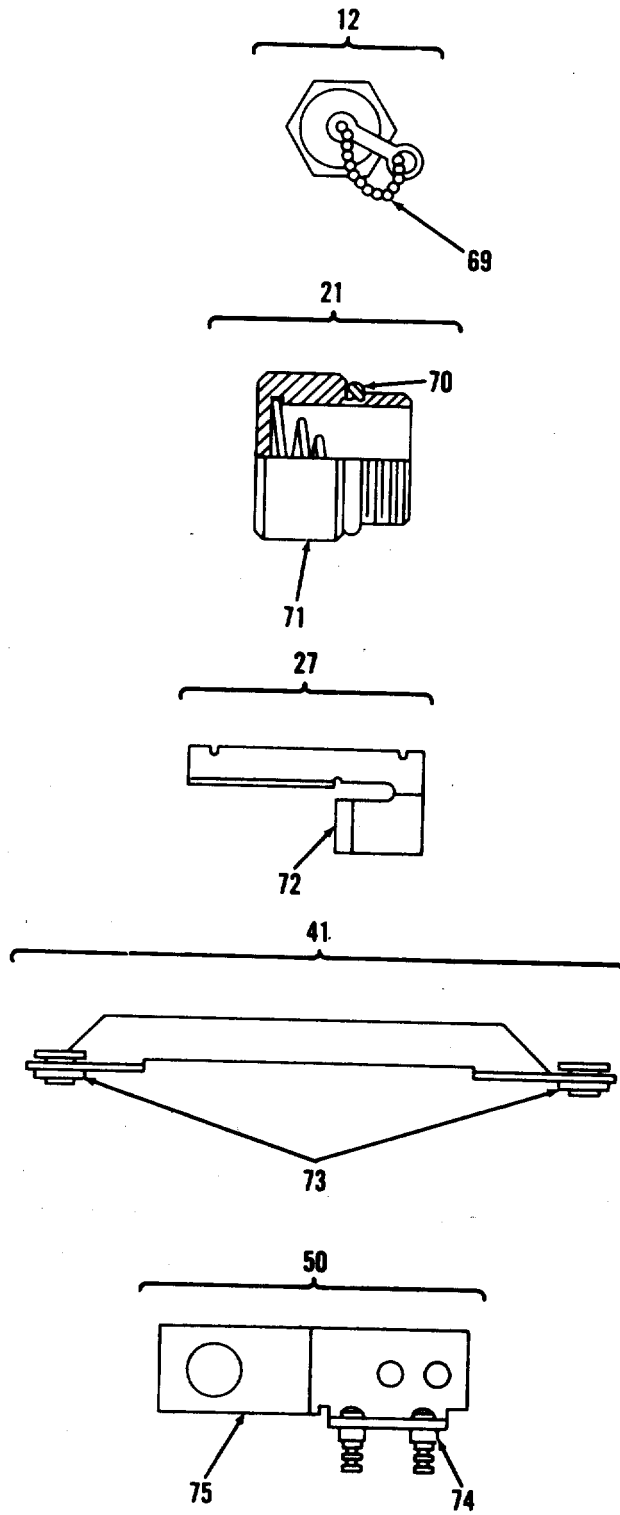

EL60M315

Figure 2. Control Assembly Front Panel A350 (Sheet 5 of 5).

(1)	(2)	(3)	(4)	(5)	(6)	(7)	(8)
ILLUSTRATION					DESCRIPTION		QTY
(a)	(b)	NATIONAL		PART			INC
FIG	ITEM	SMR	STOCK	NUMBER			IN
NO.	NO.	CODE	NUMBER	FSCM		USABLE ON CODE	U/M
							UNIT
GROUP 0201 CONTROL ASSY. (FRONT PANEL							
GROUP) (A350) SM-D-414830							
2	1	PAOZZ	6240-00-155-7836	96906	MS25237-327	LAMP, INCANDESCENT	EA 2
2	2	PAFZZ	6210-00-435-4780	80063	SM-C-374827-1	LIGHT, INDICATOR	EA 1
2	3	PAOZZ	5305-01-133-0155	03038	LP35223-27	SCREW, SELF-LOCKING	EA 1
2	4	PAOZZ	5355-00-889-3424	80063	SM-C-447052	KNOB	EA 1
2	5	PAOZZ	5355-00-059-9188	80063	SM-C-414401	KNOB	EA 1
2	6	PAOZZ	5355-00-616-9659	96906	MS91525-1	KNOB	EA 4
2	7	PAFZZ	5310-00-158-5131	80063	SM-B-414394	WASHER, KEY	EA 1
2	8	PAOZZ	5310-00-853-9676	83512	S7892	NUT, SLEEVE	EA 1
2	9	PAOZZ	5355-00-853-6353	80063	SM-C-414393	KNOB	EA 1
2	10	PAFZZ	5935-00-760-3219	80063	SM-C-374877	NUT, BUSHING RETAINE	EA 1
2	11	PAFZZ	5965-01-075-2188	81349	ML2606-02	LOUDSPEAKER, PREMANE 8 OHMS PORM 1 OHM IMPD, 300 TO 7000 HZ FREQ, 2 WATT PWR RATING	EA 1
2	12	PAFFF	5935-00-823-0752	80063	SM-C-414381	COVER, ELECTRICAL CO	EA 1
2	13	PAFFF	5935-00-823-0765	77820	72-344092-10P	DUMMY CONNECTOR, PLU 10 PIN TYPE CONTACTS	EA 1
2	14	PAFZZ	5310-00-158-5130	80063	SM-B-414400	WASHER, KEY	EA 1
2	15	PADZZ	5355-00-853-6384	80063	SM-C-414399	KNOB	EA 1
2	16	PAFZZ	5307-00-169-5020	80063	SM-B-414391	STUD, SELF-LOCKING	EA 2
2	17	PAFZZ	5355-00-874-3594	80063	SM-C-414388	STOP, ELECTRICAL SWI	EA 1
2	18	PAFZZ	5310-00-137-3419	80063	SM-B-414389	NUT, PLAIN, SQUARE	EA 1
2	19	PAFZZ	5310-00-883-5931	96214	410894-38	WASHER, LOCK	EA 1
2	20	PAOZZ	5305-01-126-7312	80063	SM-B-283611-2	SCREW, SELF-LOCKING	EA 1
2	21	PAOZZ	5820-00-859-2585	80063	SM-B-414407	CAP	EA 1
2	22	AFFDA		80063	SM-D-416345	TUNER, RADIO FREQUEN	EA 1
2	23	PAFDD	5820-00-853-5915	80063	SM-D-414430	OSCILLATOR, RADIO FR	EA 1
2	24	PAFDA		80063	SM-D-416342	OSC-BUFFER ASSY	EA 1
2	25	PADDD		80063	SM-D-414841	PANEL HOUSING ASSY	EA 1
2	26	ADDDD		80063	SM-E-414837	CONTROL WIRING ASSY	EA 1
2	27	PAHZZ		80063	SM-B-414417	BRACKET ASSY	EA 1
2	28	PAFZZ	5905-00-853-6516	80063	SM-D-414398	RESISTOR, VARIABLE, N 1100 OHMS MAX, 1/4 WATT POWER RATING, S TAPER	EA 1
2	29	PAFZZ	5305-00-984-4984	96906	MS35206-227	SCREW, MACHINE	EA 2
2	30	PAFZZ	5310-00-045-4007	96906	MS35338-41	WASHER, LOCK	EA 2
2	31	XBFZZ		80063	SM-B-414387	BRACKET	EA 1
2	32	PAFZZ	5925-00-823-2616	81541	AP2-1C	CIRCUIT BREAKER .983 OHM, PORM 10 PCT, SERIES RES AT 25 DEG C, 1.0 CUR RATING	EA 1
2	33	PAFZZ	5940-00-082-4922	81349	SE18XE01	TERMINAL, STUD	EA 1
2	34	PAFZZ	5310-00-939-0903	96906	MS35335-86	WASHER, LOCK	EA 1
2	35	PAFZZ	5940-00-272-3708	71279	1942-1	TERMINAL, STUD	EA 2
2	36	PAFZZ	5905-00-141-1130	81349	RCR20G272JS	RESISTOR, FIXED, COMP	EA 1

(1)	(2)	(3)	(4)	(5)	(6)	(7)	(8)
ILLUSTRATION		NATIONAL STOCK			DESCRIPTION		QTY
FIG (a)	ITEM (b)	SMR	STOCK NUMBER	FSCM	PART NUMBER	USABLE ON CODE	INC IN
NO.	NO.	CODE	NUMBER		NUMBER		U/M UNIT
2	37	PAHZZ	5305-00-984-4983	96906	MS35206-226	SCREW,MACHINE	EA 2
2	38	PAFZZ	5950-00-823-3243	80045	821005	TRANSFORMER,AUDIO F IMPD 600 OHMS FORM 10 PCT,SEC IMPD 80 OHMS FORM 10 PCT,1W	EA 1
2	39	PAHZZ	5305-00-984-4988	96906	MS35206-25	SCREW,MACHINE	EA 2
2	43	PAFZZ	5310-00-616-3554	96906	MS35335-29	WASHER,LOCK	EA 3
2	41	XDHZZ		80063	SM-C-414735	BRACKET ASSY	EA 1
2	42	PAFZZ	5985-00-892-3200	80063	SM-D-414384	SWITCH,RADIO FREQUE 30 TO 76 MHZ OPR FREQ 18 TO 30 VDC,175 MIILIA OPR CUR	EA 1
2	43	PAFZZ	5330-00-542-1365	96906	MS28775-009	PACKING,PREFORMED	EA 2
2	44	XBFZZ		07974	1/4-28H-50W-HP	TERMINAL,FEEDTHRU	EA 2
2	45	PAFZZ	5310-00-818-5424	72962	96NM107-62	NUT,SELF-LOCKING,HE	EA 2
2	46	PAFZZ	5930-00-823-0759	12697	CM27683BHM	SWITCH,ROTARY 1 SECT,1 POLE,2 POSITION,NON-SHORTING	EA 1
2	47	XDHZZ		80063	SM-C-414834	BRACKET	EA 1
2	48	PAFZZ	5930-00-853-5936	81349	SR20F36B2HGO	SWITCH,ROTARY 1 SECTION,SPDT,SHORTING TYPE CONTACTS,2 POSITION	EA 1
2	49	PAFZZ	5925-00-823-2615	81541	AP2-1B	CIRCUIT BREAKER .0062 OHM,PORM 20 PCT SERIES RES AT 25 DEG C,15.0 AMP CUR RAT	EA 1
2	50	XBFZZ		80063	SM-B-414404	BRACKET ASSY	EA 1
2	51	PAFZZ	5961-00-087-6047	81349	JAN1N645	SEMICONDUCTOR DEVIC	EA 1
2	52	PAHZZ		80063	SM-B-413964-2	STRAP,RETAINING	EA 1
2	53	PAHZZ	5340-00-995-6333	80205	NAS1397P3	CLAMP,LOOP	EA 1
2	54	PAHZZ	5305-00-889-3116	96906	MS35206-213	SCREW,MACHINE	EA 1
2	55	PAHZZ	5310-00-543-2410	96906	MS35338-40	WASHER,LOCK	EA 1
2	56	PAHZZ	5310-00-951-4679	96906	MS27183-3	WASHER,FLAT	EA 1
2	57	PAFZZ	5330-00-856-4754	80063	SM-C-414114-4	PACKING,PREFORMED	EA 1
2	58	PAHZZ	3020-00-884-2467	80063	SM-C-414372	GEAR,BEVEL	EA 1
2	59	05-00-1	5305-00-139-7093	80063	SM-C-413900-1	SCRE,CAP,SOCKET,HE	EA 1
2	60	PAHZZ	5305-00-889-3000	96906	MS35206-230	SCREW,MACHINE	EA 2
2	61	XBHZZ		80063	SM-C-374815	SHIM	EA V
2	62	PAHZZ	3040-00-884-2483	80063	SM-C-414373	CLAMP,HUB	EA 1
2	63	PAHZZ	5310-00-151-9002	80063	SM-B-414636	NUT STRIP	EA 1
2	64	PAHZZ		96906	MS35223-9	SCREW,MACHINE	EA 2
2	65	PAFZZ	5930-00-823-0764	91929	JX-46	ADAPTER,SWITCH ACTU	EA 2
2	66	PAHZZ	5970-00-089-8568	80063	SM-B-414380	INSULATOR,PLATE	EA 3
2	67	PAHZZ	5305-00-958-6382	96906	MS35206-206	SCREW,MACHINE	EA 2
2	68	PAFZZ	5930-00-901-4658	80063	SM-C-374991	ADAPTER,SWITCH ACTU	EA 1
2	69	PAFZZ	4010-00-221-9445	80063	SM-B-283567	WIRE ROPE ASSEMBLY	EA 1
2	70	PAOZZ	5330-00-584-0265	96906	MS28775-012	PACKING,PREFORMED	EA 1
2	71	PAOZZ	5975-00-241-5146	80063	SM-C-414409	CAP,END SEAL,ELECTR	EA 1
2	72	XBFZZ		80063	SM-B-414397	BUMPER	EA 1
2	73	XAHZZ		80063	SM-C-414737	BRACKET	EA 1

(1)	(2)	(3)	(4)	(5)	(6)	(7)	(8)	
ILLUSTRATION					DESCRIPTION		QTY	
(a)	(b)	SMR	NATIONAL STOCK NUMBER	FSCM	PART NUMBER	USABLE ON CODE	U/M	
FIG NO.	ITEM NO.	CODE					INC IN UNIT	
2	74	PAFZZ	5940-00-051-6257	81349	SE079B01	TERMINAL,STUD	EA	2
2	75	XBFZZ		80063	SM-C-414406	BRACKET	EA	1

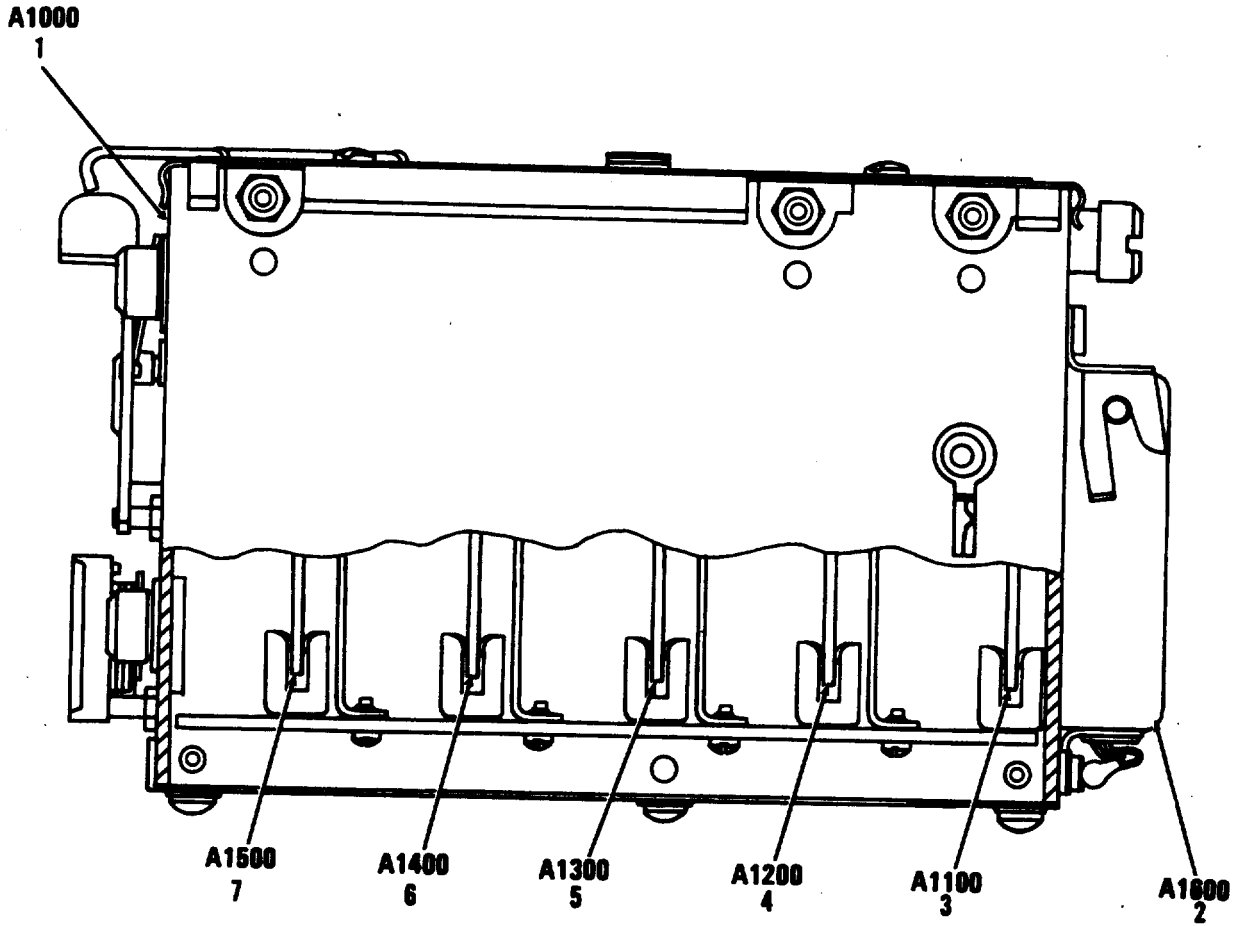

**PREFIX ALL REFERENCE
DESIGNATIONS WITH A1000**

EL60M003

EL60M003

Figure 3. Tuner, Radio Frequency A1000.

(1)	(2)	(3)	(4)	(5)	(6)	(7)	(8)	
ILLUSTRATION					DESCRIPTION		QTY	
(a)	(b)	NATIOANL		PART			INC	
FIG	ITEM	SMR	STOCK	NUMBER			IN	
NO.	NO.	CODE	NUMBER	FSCM	NUMBER	USABLE ON CODE	U/M	UNIT

GROUP 020101 TUNER,RADIO FREQUENCY

A1000 SM-D-416345

3	1	PAFHZ	5820-00-087-0061	80063	SM-D-188980	RECEIVER SUBASSEMBL	EA	1
3	2	PAFDZ	5820-00-858-6476	80063	SM-C-416316	POWER SUPPLY	EA	1
3	3	PAFDD		80063	SM-D-374989	TUNER,RADIO FREQUEN	EA	1
3	4	PAFDD	5820-00-853-5916	80063	SC-DL-416397	MIXER STAGE,FREQUEN	EA	1
3	5	PAFZZ	5820-00-853-5918	80063	SM-D-374990	AMPLIFIER,RADIO FRE	EA	1
3	6	PAFDZ	5820-00-853-5917	80063	SM-D-416370	AMPLIFIER,RADIO FRE	EA	1
3	7	PAFDD		80063	SM-D-374983	CIRCUIT CARD ASSEMB	EA	1

LEGEND

REF DES	ITEM NO	REF DES	ITEM NO	REF DES	ITEM NO	REF DES	ITEM NO
C1101	1	C1105	4	L1101	7	R1101	9
C1102	2	C1106	5	L1102	7	S1101	10
C1103	3	J1001	6	L1103	8	VR1101	11
C1104	1						

**PREFIX ALL REFERENCE
DESIGNATIONS WITH A1000A1100**

EL60M204

Figure 4. Circuit Card Assembly, Antenna Board Assembly A1100 (Sheet 1 of 3).

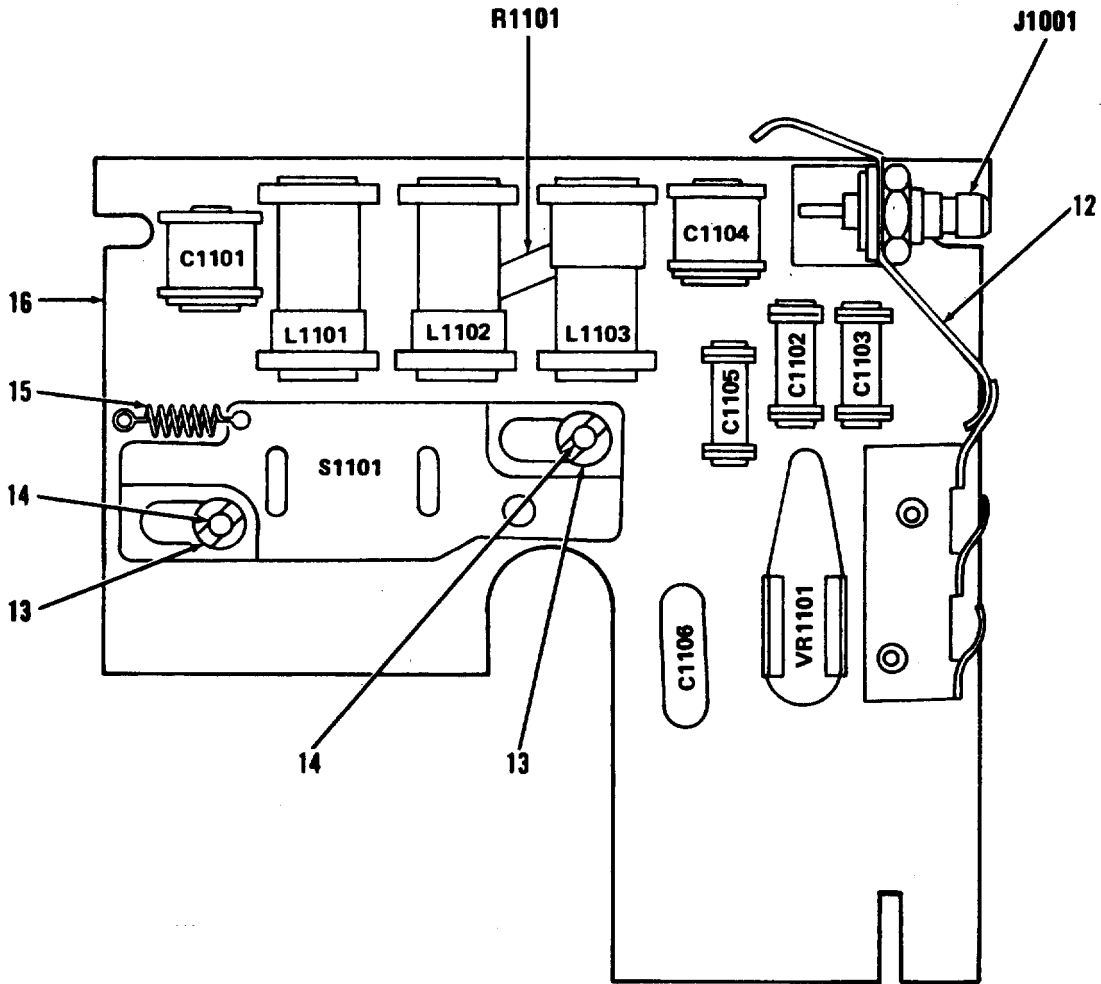

PREFIX ALL REFERENCE DESIGNATIONS WITH A1000A1100

EL60M206

Figure 4. Circuit Card Assembly, Antenna Board Assembly A1100 (Sheet 2 of 3).

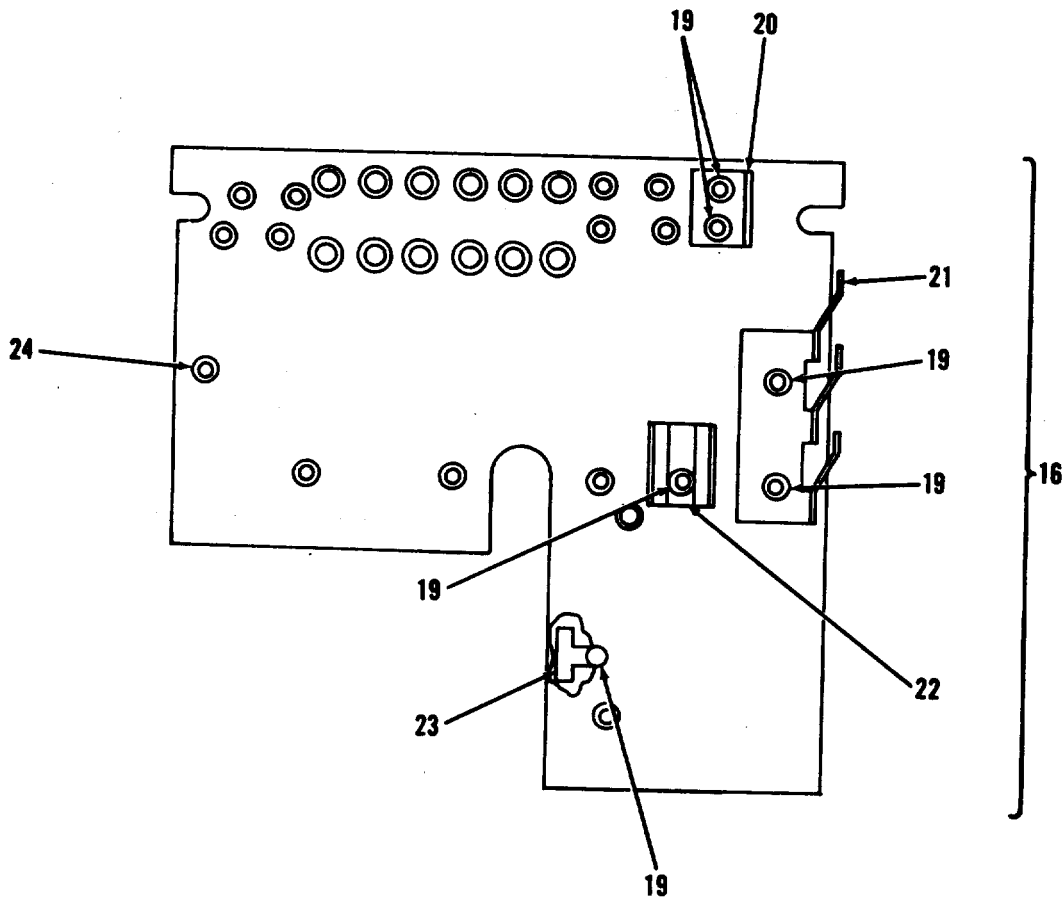
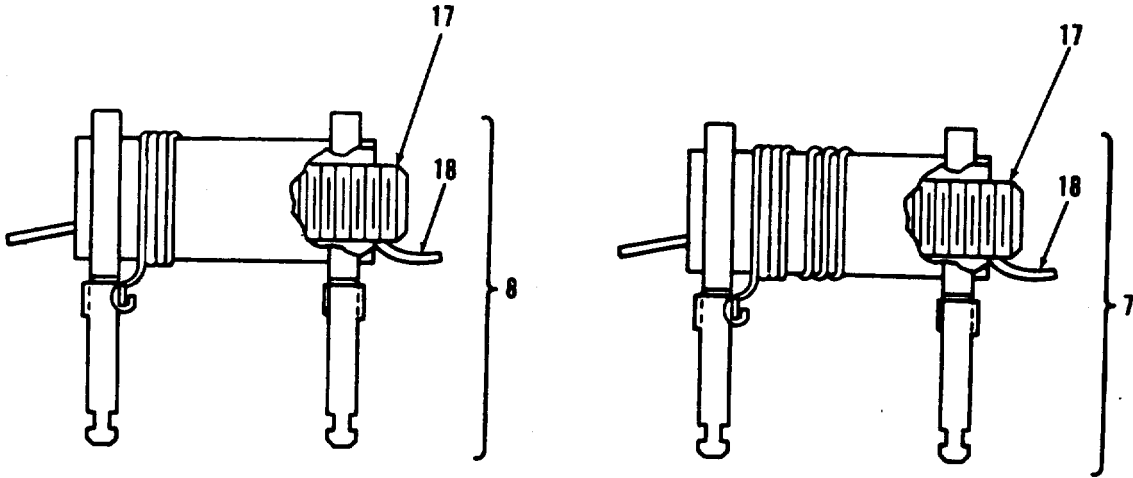

EL60M206

Figure 4. Circuit Card Assembly, Antenna Board Assembly A1100 (Sheet 3 of 3).

(1)	(2)	(3)	(4)	(5)	(6)	(7)	(8)
ILLUSTRATION				DESCRIPTION			QTY
(a)	(b)	NATIONAL		PART			INC
FIG	ITEM	STOCK	FSCM	NUMBER	USABLE ON CODE	U/M	UNIT
NO.	NO.	NUMBER		NUMBER			
GROUP 02010101 CIRCUIT CARD ASSEMBLY							
(ANTENNA BD ASSY) A1100							
SM-D-374983							
4	1	PADZZ 5910-00-924-4307	81349	PC51J5R5	CAPACITOR,VARIABLE		EA 2
4	2	PADZZ 5910-00-990-6806		301-011-P3K0-309 72982 C	CAPACITOR,FIXED,CER 3 UUF,PORM .25 UUF,N1500 TEMP COEF		EA 1
4	3	PADZZ 5910-00-990-6808		301-011-P3K0-409 72982 C	CAPACITOR,FIXED,CER 4 UUF,PORM .25 UUF,N1500 TEMP COEF		EA 1
4	4	PADZZ 5910-00-583-1589	81349	CC20CH040C	CAPACITOR,FIXED,CER		EA 1
4	5	PADZZ 5910-01-030-1770	81349	CMR05F151G0DR	CAPACITOR,FIXED,MIC		EA 1
4	6	PADZA 5935-00-620-4100	74868	27-3	CONNECTOR,RECEPTACL		EA 1
4	7	PADZZ 5950-01-0126-2909	80063	SM-C-416321-1	COIL,RADIO FREQUENC .200 UH MIN,.270 UH MAX INDUCTANCE AT 25 MHZ		EA 2
4	8	PADZZ 5950-01-011-3203	80063	SM-C-416327-1	COIL,RADIO FREQUENC .75 UH MIN,1.15 UH MAX INDUCTANCE AT 25 MHZ		EA 1
4	9	PADZZ 5905-00-106-1278	81349	RCR07G123JS	RESISTOR,FIXED,COMP		EA 1
4	10	PADZA 5821-00-990-6461	80063	SM-C-416300	SWITCH SUBASSEMBLY		EA 1
4	11	PADZZ 6240-00-844-9676	89730	NE-2X	LAMP,GLOW		EA 1
4	12	XDDZA	80063	SM-B-481758	CONTACT		EA 1
4	13	PADZZ 5310-01-133-7227	80063	SM-B-416361	INSERT SCREW THREAD		EA 2
4	14	PADZZ 5305-00-137-7929	80063	SM-B-416363	SCREW,SELF-LOCKING		EA 2
4	15	XDDZZ	80063	SM-B-481749	SPRING,HELICAL		EA 1
4	16	XADDA	80063	SM-D-374982	ANTENNA BOARD ASSY		EA 1
4	17	PAFZZ 5950-00-904-1057	71279	3226-3	CORE,ADJUSTABLE TUN		EA 1
4	18	PAFZZ 5330-01-135-2568	80063	SM-B-481760	PLASTIC STRIP		EA 1
4	19	PADZZ 5320-00-081-7418	96906	MS16535-12	RIVET,TUBULAR		EA 2
4	20	XDDZZ	80063	SM-B-416356-1	BRACKET		EA 1
4	21	XDDZA	80063	SM-C-374867	CONTACT		EA 1
4	22	PADZZ 5340-00-056-9942	96906	MS17160-4	CLIP,SPRING TENSION		EA 1
4	23	XDDZA	80063	SM-C-416369-1	CONTACT		EA 1
4	24	XDDZZ	71279	3653-2-01	TERMINAL,STUD		EA 1

LEGEND

REF DES	ITEM NO	REF DES	ITEM NO	REF DES	ITEM NO	REF DES	ITEM NO
C1201	1	C1206	5	L1202	8	R1203	13
C1202	2	C1207	6	L1203	9	R1204	14
C1203	3	C1208	7	L1204	10	R1205	15
C1204	4	C1209	7	R1201	11	S1201	16
C1205	1	L1201	8	R1202	12	V1201	17

PREFIX ALL REFERENCE
DESIGNATIONS WITH A1000A1200

EL60M207

Figure 5. Circuit Card Assembly, 1st. RF Board Assembly A1200 (Sheet 1 of 3).

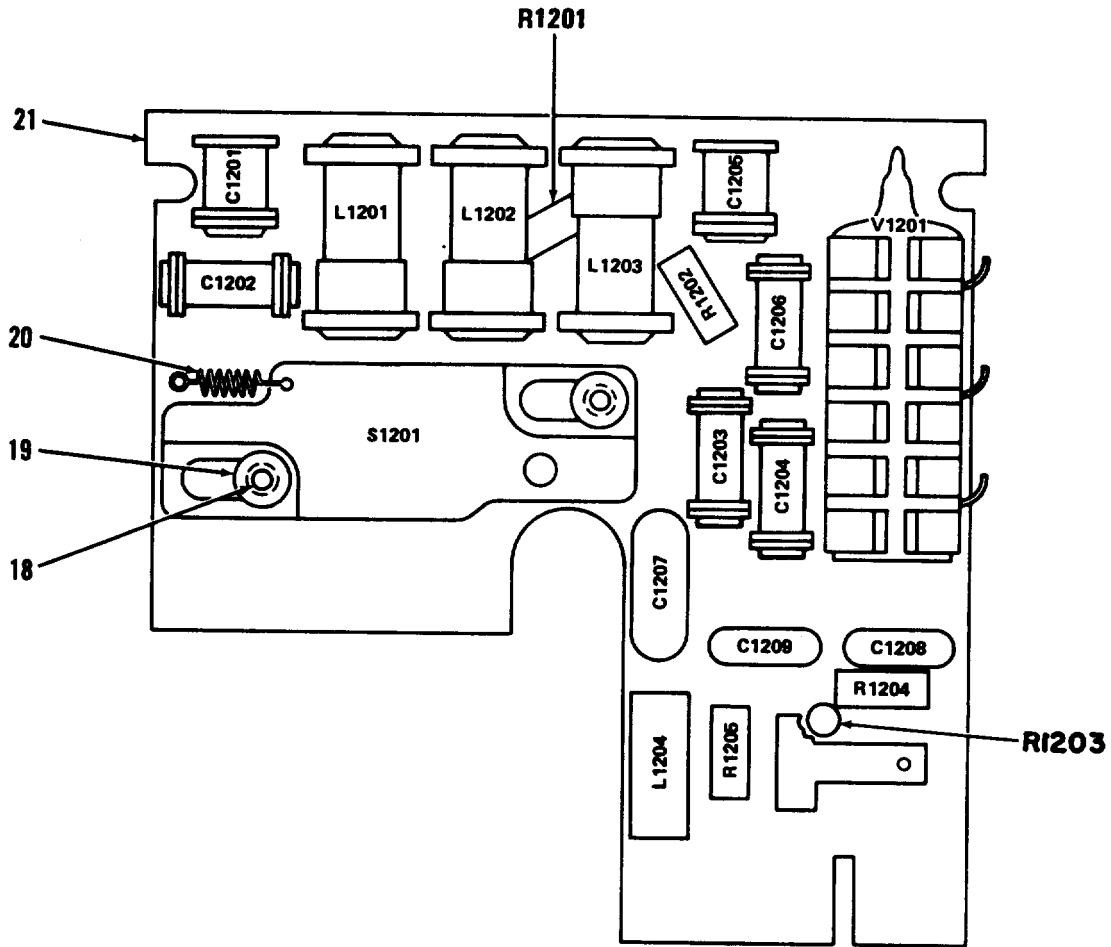

PREFIX ALL REFERENCE DESIGNATIONS WITH A1000A1200

EL60M208

Figure 5. Circuit Card Assembly, Ist. RF Board Assembly A1200 (Sheet 2 of 3).

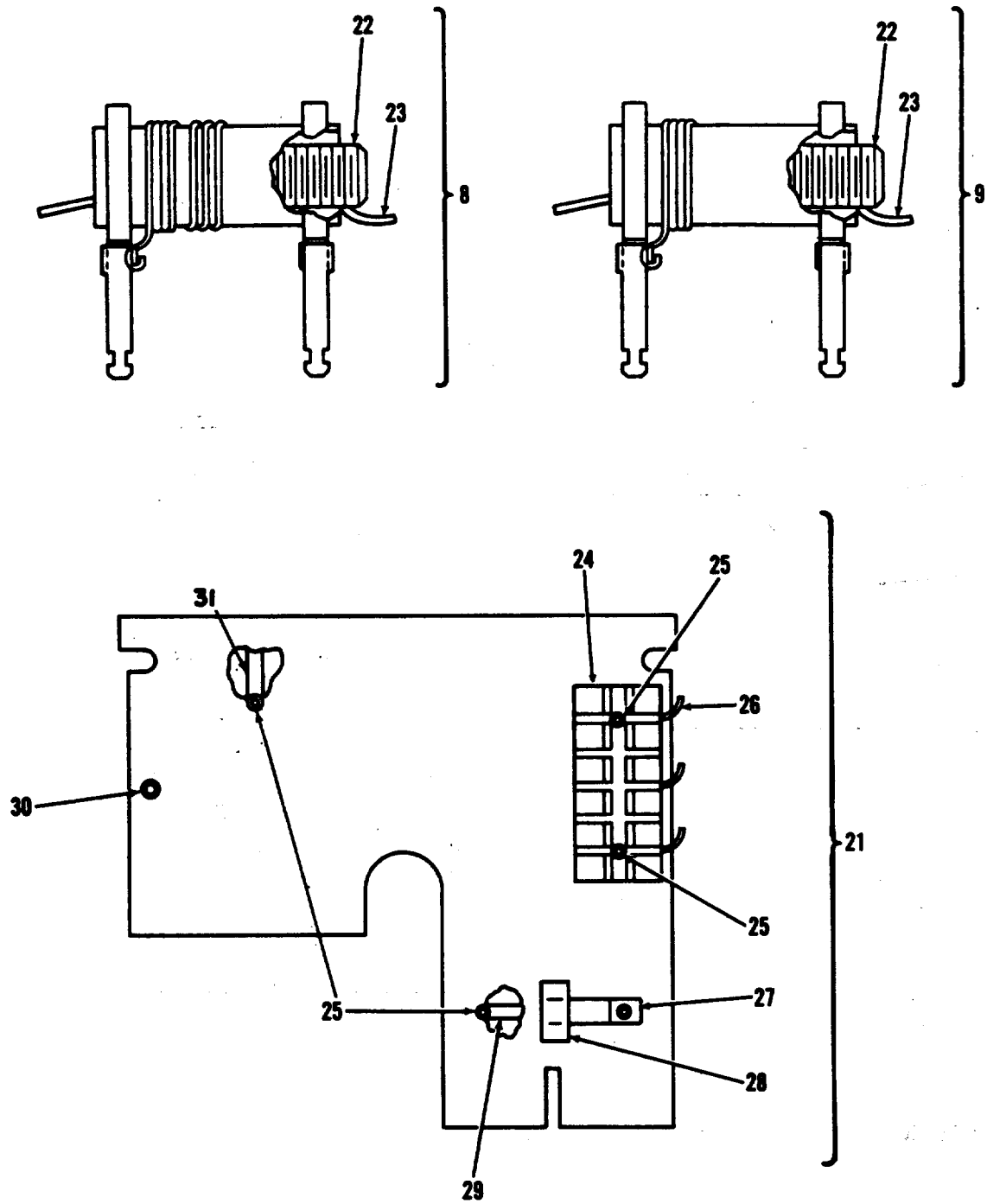

EL60M209

Figure 5. Circuit Card Assembly, 1st. RF Board Assembly A1200 (Sheet 3 of 3).

(1)		(2)	(3)	(4)	(5)	(6)	(7)	(8)
ILLUSTRATION			NATIONAL			DESCRIPTION		QTY
(a)	(b)	SMR	STOCK	FSCM	PART		USABLE ON CODE	INC
FIG	ITEM	CODE	NUMBER		NUMBER		U/M	IN
NO.	NO.							UNIT
GROUP 02010102. CIRCUIT CARD ASSEMBLY								
(1ST RF BD ASSY) A1200								
SM-D-416370								
5	1	PADZZ	5910-00-924-4307	81349	PC51J5R5	CAPACITOR,VARIABLE		EA 2
5	2	PADZZ	5910-00-455-3711	72982	301-011S3B0-209C	CAPACITOR,FIXED,CER 3 UUF,PORM .25 UUF,N1500 TEMP COEF		EA 1
5	3	PADZZ	5910-00-957-5120	72982	301-000C0J0-229B	CAPACITOR,FIXED,CER 2.2 UUF,PORM 0.1 UFF, 500 VDCW,NPO TEM COEF		EA 1
5	4	PADZZ	5910-00-455-3728	72982	301-011C0K0109B	CAPACITOR,FIXED,CER 1 UUF,PORM 0.1 UUF,500 VDCW,NPO TEM COEF		EA 1
5	5	PADZZ	5910-00-990-6813	72982	301-011T2H130G	CAPACITOR,FIXED,CER 13 UUF,PORM 2 PCT,500 VDCW,N470 TEMP COEF		EA 1
5	6	PADZZ	5910-01-030-1770	81349	CMR05F151G0DR	CAPACITOR,FIXED,MIC		EA 1
5	7	PADZZ	5910-00-938-7506	18796	0801011X5F0 102K	CAPACITOR,FIXED,CER .001 UF,PORM 10 PCT,500 VDCW		EA 2
5	8	PADZZ	5950-01-126-2909	80063	SM-C-416321-1	COIL,RADIO FREQUENC .200 UH MIN,.270 UH MAX INDUCTANCE AT 25 MHZ		EA 2
5	9	PADZZ	5950-01-011-3203	80063	SM-C-416327-1	COIL,RADIO FREQUENC .75 UH MIN,1.15 UH MAX INDUCTANCE AT 25 MHZ		EA 1
5	10	PADZZ		97469	10102-125	COIL,RADIO FREQUENC 12 UH,PORM 3 PCT INDUCTANCE AT 2.5 MHZ		EA 1
5	11	PADZZ	5905-00-106-1278	81349	RCR07G123JS	RESISTOR,FIXED,COMP		EA 1
5	12	PADZZ	5905-00-141-0717	81349	RCR07G473JS	RESISTOR,FIXED,COMP		EA 1
5	13	PADZZ	5905-00-116-8554	81349	RCR07G105JS	RESISTOR,FIXED,COMP		EA 1
5	14	PADZZ	5905-00-114-0710	81349	RCR07G331JS	RESISTOR,FIXED,COMP		EA 1
5	15	PADZZ	5905-00-119-3503	81349	RCR07G271JS	RESISTOR,FIXED,COMP		EA 1
5	16	PADZA	5821-00-990-6461	80063	SM-C-416300	SWITCH SUBASSEMBLY		EA 1
5	17	PADZZ	5960-00-548-3072	81349	JAN6205	ELECTRON TUBE		EA 1
5	18	PADZZ	5305-00-137-7929	80063	SM-B-416363	SCREW,SELF-LOCKING		EA 2
5	19	PADZZ	5310-01-133-7227	80063	SM-B-416361	INSERT SCREW THREAD		EA 2
5	20	XDDZZ		80063	SM-B-481749	SPRING,HELICAL		EA 1
5	21	XADDA		80063	SM-D-416371	1ST RF BOARD ASSY		EA 1
5	22	PAFZZ	5950-00-904-1057	71279	3226-3	CORE,ADJUSTABLE TUN		EA 1
5	23	PAFZZ	5330-01-135-2568	80063	SM-B-481760	PLASTIC STRIP		EA 1
5	24	PADZZ	5960-00-729-5343	18915	3A-3	SHIELD,ELECTRON TUB		EA 1
5	25	PADZZ	5320-00-081-7418	96906	MS16535-12	RIVET,TUBULAR		EA 4
5	26	XDDZA		80063	SM-B-416376	CONTACT		EA 1
5	27	XDDZZ		80063	SM-B-416374	STAND-OFF		EA 1
5	28	XDDZA		80063	SM-B-416373	CONTACT		EA 1
5	29	XDDZA		80063	SM-C-416369-2	CONTACT		EA 1
5	30	XDDZZ		71279	3653-2-01	TERMINAL,STUD		EA 1
5	31	XDDZZ		80063	SM-B-416368	SPRING		EA 1

LEGEND

REF DES	ITEM NO	REF DES	ITEM NO	REF DES	ITEM NO	REF DES	ITEM NO
CR1301	1	C1306	6	L1302	10	R1303	15
C1301	2	C1307	7	L1303	11	R1304	14
C1302	3	C1308	8	L1304	12	R1305	16
C1303	4	C1309	9	R1301	13	S1301	17
C1304	5	C1310	9	R1302	14	V1301	18
C1305	2	L1301	10				

PREFIX ALL REFERENCE
DESIGNATIONS WITH A1000A1300

EL60M210

Figure 6. Amplifier, Radio Frequency 2nd. RF Board Assembly (Sheet 1 of 3).

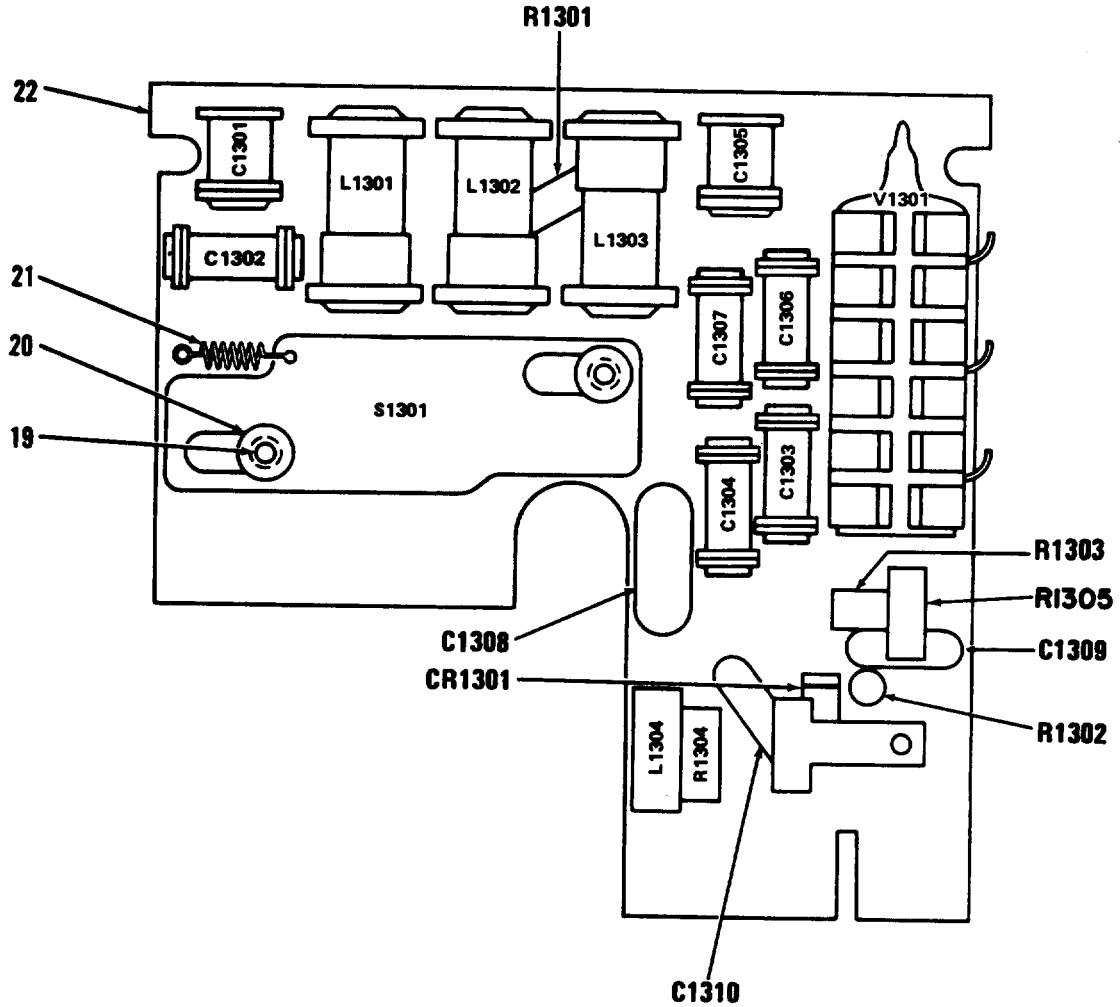

PREFIX ALL REFERENCE DESIGNATIONS WITH A1000A1300

EL60M211

Figure 6. Amplifier, Radio Frequency 2nd. RF Board Assembly (Sheet 2 of 3).

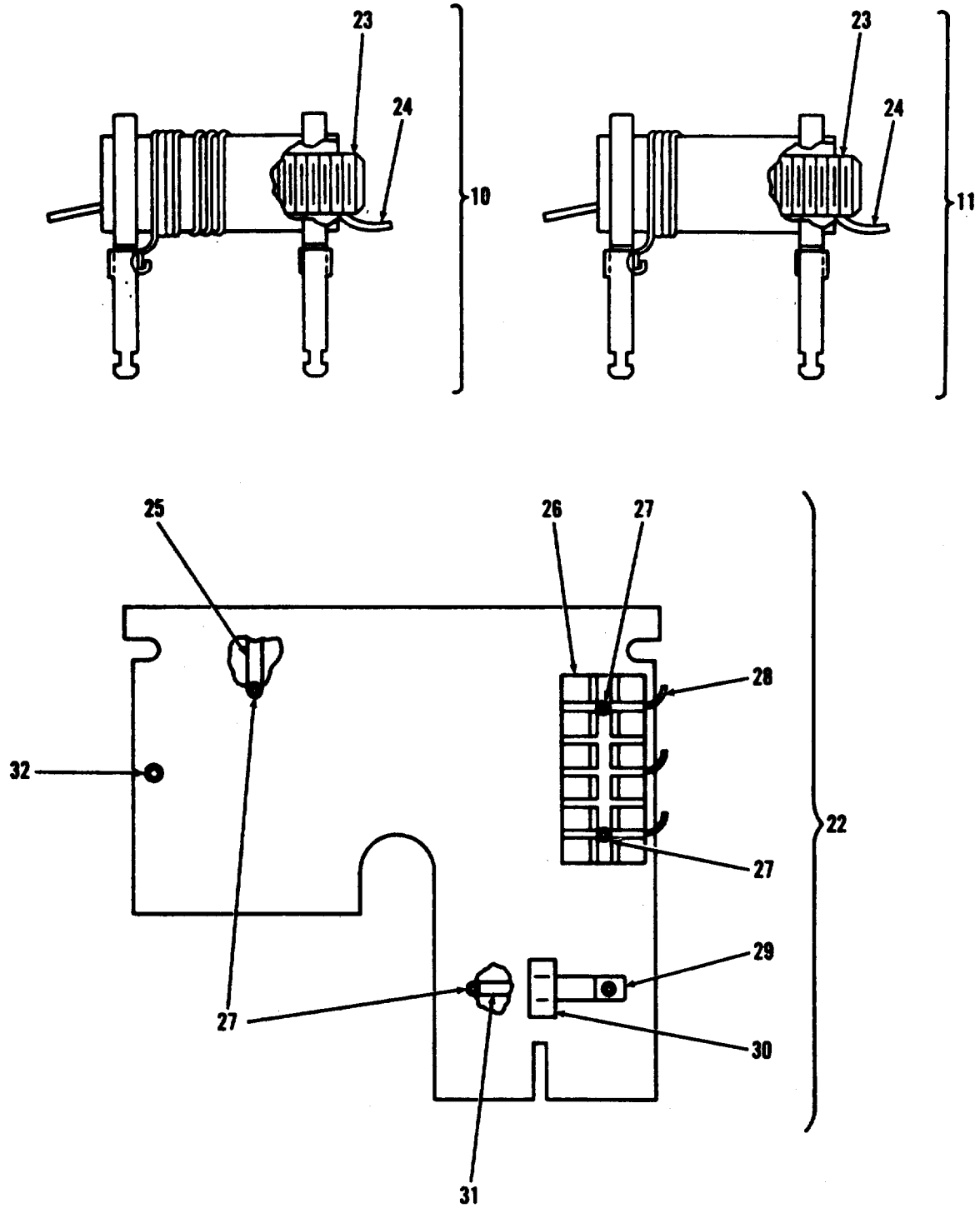

EL60M212

Figure 6. Amplifier, Radio Frequency 2nd. RF Board Assembly (Sheet 3 of 3).

(1)	(2)	(3)	(4)	(5)	(6)	(7)	(8)
ILLUSTRATION					DESCRIPTION		QTY
(a)	(b)	NATIONAL		PART			INC
FIG	ITEM	STOCK	FSCM	NUMBER		USABLE ON CODE	U/M
NO.	NO.	NUMBER					UNIT
GROUP 02010103 AMPLIFIER,RADIO FREQUENCY							
(2ND RF BD ASSY) A1300							
SM-D-374990							
6	1	PADZZ 5961-00-938-5249	80131	1N3550	SEMICONDUCTOR DEVIC		EA 1
6	2	PADZZ 5910-00-924-4307	81349	PC51J5R5	CAPACITOR,VARIABLE		EA 2
6	3	PADZZ 5910-00-455-3711	72982	301-011S3B0-209C	CAPACITOR,FIXED,CER 3 UUF,PORM .25 UUF,N1500 TEMP COEF		EA 1
6	4	PADZZ 5910-00-957-5120	72982	301-000C0J0-229B	CAPACITOR,FIXED,CER 2.2 UUF,PORM 0.1 UUF,500 VDCW,SPO TEM COEF		EA 1
6	5	PADZZ 5910-00-455-3728	72982	301-011C0K0109B	CAPACITOR,FIXED,CER 1 UUF,PORM 0.1 UUF,500 VDCW,NPO TEMP COEF		EA 1
6	6	PADZZ 5910-00-726-8695	81349	CC22CH100C	CAPACITOR,FIXED,CER		EA 1
6	7	PADZZ 5910-00-990-6813	72982	301-011T2H130G	CAPACITOR,FIXED,CER 13 UUF,PORM 2 PCT,500 VDCW,N470 TEMP COEF		EA 1
6	8	PADZZ 5910-01-030-1770	81349	CMR05F151G0DR	CAPACITOR,FIXED,MIC		EA 1
6	9	PADZZ 5910-00-938-7506	18796	0801011X5F0 102K	CAPACITOR,FIXED,CER .001 UF,PORM 10 PCT,500 VDCW		EA 2
6	10	PADZZ 5950-01-126-2909	80063	SM-C-416321-1	COIL,RADIO,FREQUENC .200 UH MIN,.270 UH MAX INDUCTANCE AT 25 MHZ		EA 2
6	11	PADZZ 5950-01-011-3203	80063	SM-C-416327-1	COIL,RADIO FREQUENC .75 UH MIN,1.15 UH MAX INDUCTANCE AT 25 MHZ		EA 1
6	12	PADZZ	97469	10102-125	COIL,RADIO FREQUENC 12 UH,PORM 3 PCT INDUCTANCE AT 2.5 MHZ		EA 1
6	13	PADZZ 5905-00-106-1278	81349	RCR07G123JS	RESISTOR,FIXED,COMP		EA 1
6	14	PADZZ 5905-00-114-0711	81349	RCR07G472JS	RESISTOR,FIXED,COMP		EA 2
6	15	PADZZ 5905-00-120-9154	813496	RCR07G471JS	RESISTOR,FIXED,COMP		EA 1
6	16	PADZZ 5905-00-106-3668	81349	RCR07G220JS	RESISTOR,FIXED,COMP		EA 1
6	17	PADZA 5821-00-990-6461	80063	SM-C-416300	SWITCH SUBASSEMBLY		EA 1
6	18	PADZZ 5960-00-548-3072	81349	JAN6205	ELECTRON TUBE		EA 1
6	19	PADZZ 5305-00-137-7929	80063	SM-B-416363	SCREW,SELF-LOCKING		EA 2
6	20	PADZZ 5310-01-133-7227	80063	SM-B-416361	INSERT SCREW THREAD		EA 2
6	21	XDDZZ	80063	SM-B-481749	SPRING,HELICAL		EA 1
6	22	XDDDA	80063	SM-D-416378	2ND RF BOARD ASSY		EA 1
6	23	PAFZZ 5950-00-904-1057	71279	3226-3	CORE,ADJUSTABLE TUN		EA 1
6	24	PAFZZ 5330-01-135-2568	80063	SM-B-481760	PLASTIC STRIP		EA 1
6	25	XDDZZ	80063	SM-B-416368	SPRING		EA 1
6	26	PADZZ 5960-00-729-5343	18915	3A-3	SHIELD,ELECTRON TUB		EA 1
6	27	PADZZ 5320-00-081-7418	96906	MS16535-12	RIVET,TUBULAR		EA 4
6	28	XDDZA	80063	SM-B-416376	CONTACT		EA 1
6	29	XDDZZ	80063	SM-B-416374	STAND-FF		EA 1
6	30	XDDZA	80063	SM-B-416373	CONTACT		EA 1
6	31	XDDZA	80063	SM-C-416369-3	CONTACT		EA 1
6	32	XDDZZ	71279	3653-2-01	TERMINAL,STUD		EA 1

LEGEND

REF DES	ITEM NO	REF DES	ITEM NO	REF DES	ITEM NO	REF DES	ITEM NO
CR1401	1	C1408	2	R1402	10	R1410	9
C1401	2	C1409	4	R1403	11	R1411	16
C1402	2	C1410	2	R1404	12	R1412	9
C1403	2	C1411	5	R1405	13	R1413	17
C1404	3	J1003	6	R1406	14	T1401	18
C1405	2	L1401	7	R1407	13	T1402	19
C1406	2	Q1401	8	R1408	15	V1401	20
C1407	2	R1401	9	R1409	13		

PREFIX ALL REFERENCE
DESIGNATIONS WITH A1000A1400

EL60M213

Figure 7. Mixer Stage, Frequency, Mixer Board Assembly A1400 (Sheet 1 of 3).

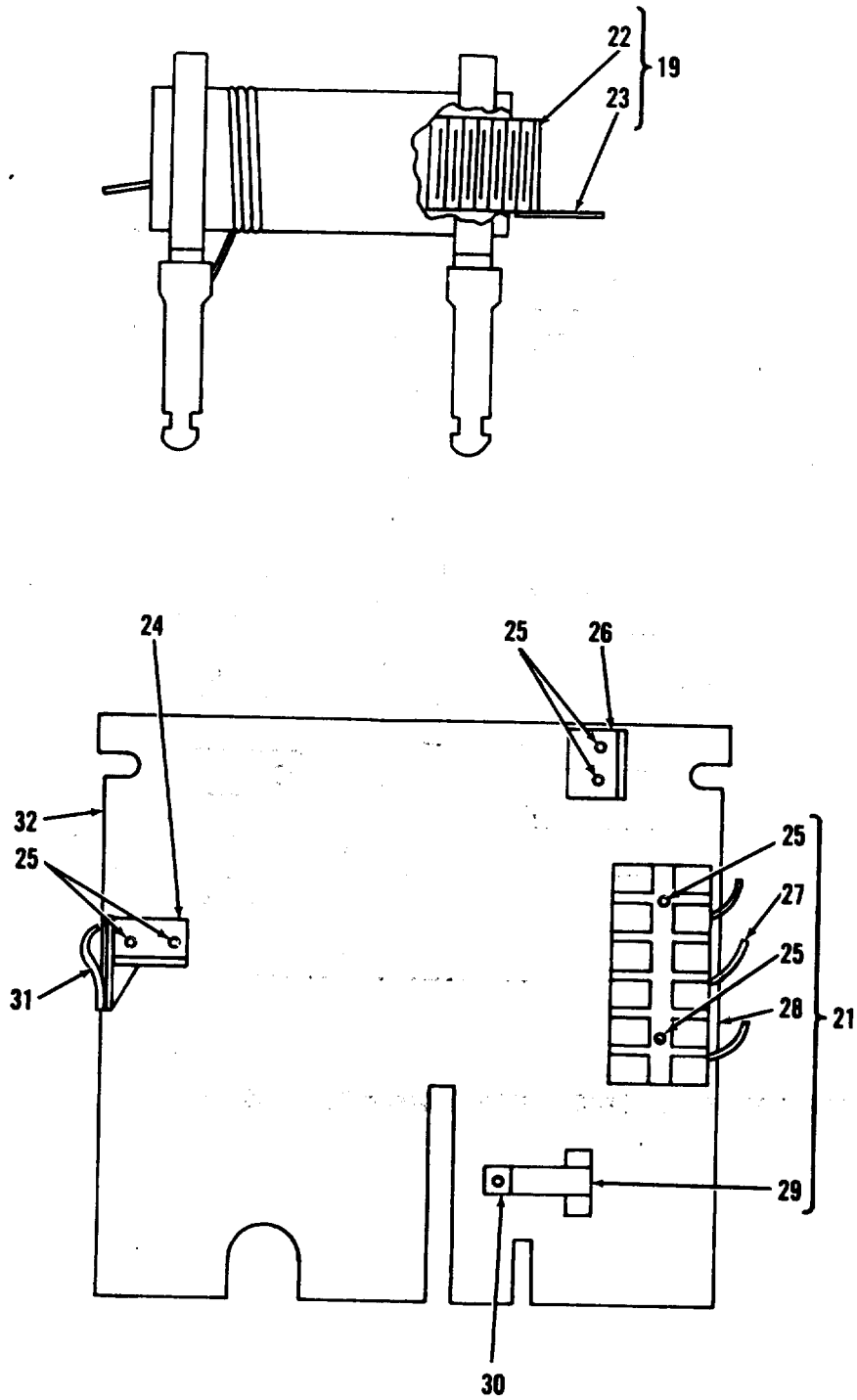

EL60M005

Figure 7. Mixer Stage, Frequency, Mixer Board Assembly, A1400 (Sheet 3 of 3).

(1)	(2)	(3)	(4)	(5)	(6)	(7)	(8)
ILLUSTRATION					DESCRIPTION		QTY
(a)	(b)	NATIONAL		PART			INC
FIG	ITEM	STOCK	FSCM	NUMBER			IN
NO.	NO.	NUMBER			USABLE ON CODE	U/M	UNIT
GROUP 02010104 MIXER STAGE,FREQUENCY							
(MIXER BD ASSY) A1400							
SM-D-374986							
7	1	PADZZ 5961-00-938-5249	80131	1N3550	SEMICONDUCTOR DEVIC	EA	1
7	2	PADZZ 5910-00-464-8946	72982	855-027-X5T0472M	CAPACITOR,FIXED,CER .0047 UF,PORM 20 PCT,200 VDCW	EA	8
7	3	PADZZ 5910-00-924-4307	81349	PC51J5R5	CAPACITOR,VARIABLE	EA	1
7	4	PADZZ 5910-00-807-1527	81349	CC22CH8R0C	CAPACITOR,FIXED,CER	EA	1
7	5	PADZZ 5910-00-990-6840	72982	302-012S3B0109C	CAPACITOR,FIXED,CER 1 UUF,PORM 0.25 UUF,500 VDCW,N3300 TEMP COEF	EA	1
7	6	PADZA 5935-00-620-4100	74868	27-3	CONNECTOR,RECEPTCL	EA	1
7	7	PADZZ 5950-00-342-2539	96906	MS75101-9	COIL,RADIO FREQUENC	EA	1
7	8	PAFZZ 5961-00-840-7952	81349	JAN2N499A	TRANSISTOR	EA	1
7	9	PADZZ 5905-00-111-4750	81349	RCR07G301JS	RESISTOR,FIXED,COMP	EA	3
7	10	PADZZ 5905-00-111-4845	81349	RCR07G201JS	RESISTOR,FIXED,COMP	EA	1
7	11	PADZZ 5905-00-120-9154	81349	RCR07G471JS	RESISTOR,FIXED,COMP	EA	1
7	12	PADZZ 5905-00-106-1356	81349	RCR07G152JS	RESISTOR,FIXED,COMP	EA	1
7	13	PADZZ 5905-00-141-0743	81349	RCR07G392JS	RESISTOR,FIXED,COMP	EA	3
7	14	PADZZ 5905-00-141-0717	81349	RCR07G473JS	RESISTOR,FIXED,COMP	EA	1
7	15	PADZZ 5905-00-120-9152	81349	RCR07G274JS	RESISTOR,FIXED,COMP	EA	1
7	16	PADZZ 5905-00-115-7953	81349	RCR07G180JS	RESISTOR,FIXED,COMP	EA	1
7	17	PADZZ 5905-00-106-3666	81349	RCR07G103JS	RESISTOR,FIXED,COMP	EA	1
7	18	PADZZ 5950-01-011-4801	80063	SM-C-416328	TRANSFORMER,RADIO F 13 TO 15 UH AT 2.5 MHZ,100 VDCW,6 MILIA CUR	EA	1
7	19	PADZZ 5950-01-011-4800	80063	SM-C-416329	TRANSFORMER,RADIO F 19.0 UH MIN,24.0 UH MAX AT 2.5 MHZ	EA	1
7	20	PADZZ 5960-00-548-3072	81349	JAN6205	ELECTRON TUBE	EA	1
7	21	XADDA	80063	SM-D-374985	MIXER BOARD ASSY	EA	1
7	22	PAFZZ 5950-00-904-1057	71279	3226-3	CORE,ADJUSTABLE TUN	EA	1
7	23	PAFZZ 5330-01-135-2568	80063	SM-B-481760	PLASTIC STRIP	EA	1
7	24	PADZZ 5340-00-903-3066	81349	M24066-313	CLIP,SPRING TENSION	EA	1
7	25	PADZZ 5320-00-081-7418	96906	MS16535-12	RIVET,TUBULAR	EA	2
7	26	XDDZZ	80063	SM-B-416356-1	BRACKET	EA	1
7	27	XDDZA	80063	SM-B-416376	CONTACT	EA	1
7	28	PADZZ 5960-00-729-5343	18915	3A-3	SHIELD,ELECTRON TUB	EA	1
7	29	XDDZA	80063	SM-B-416373	CONTACT	EA	1
7	30	XDDZZ	80063	SM-B-416374	STAND-OFF	EA	1
7	31	XDDAZ	80063	SM-C-416339-2	CONTACT	EA	1
7	32	PADZA 5820-00-457-0568	80063	SM-D-374984	PRINTED WIRING BOAR	EA	1

LEGEND

REF DES	ITEM NO	REF DES	ITEM NO	REF DES	ITEM NO	REF DES	ITEM NO
CR1501	1	C1510	9	Q1502	16	R1508	24
C1501	2	C1511	6	Q1503	16	R1509	21
C1502	3	C1512	9	R1501	17	R1510	20
C1503	4	C1513	10	R1502	18	R1511	24
C1504	5	J1004	11	R1503	19	R1512	22
C1505	6	L1501	12	R1504	20	R1513	25
C1506	7	L1502	13	R1505	21	R1514	18
C1507	8	L1503	14	R1506	22	T1501	26
C1508	9	Q1501	15	R1507	23	T1502	27
C1509	9						

PREFIX ALL REFERENCE
DESIGNATIONS WITH A1000A1500

EL60M214

Figure 8. Oscillator, Radio Frequency, Tuner Oscillator Board A1500 (Sheet 1 of 3).

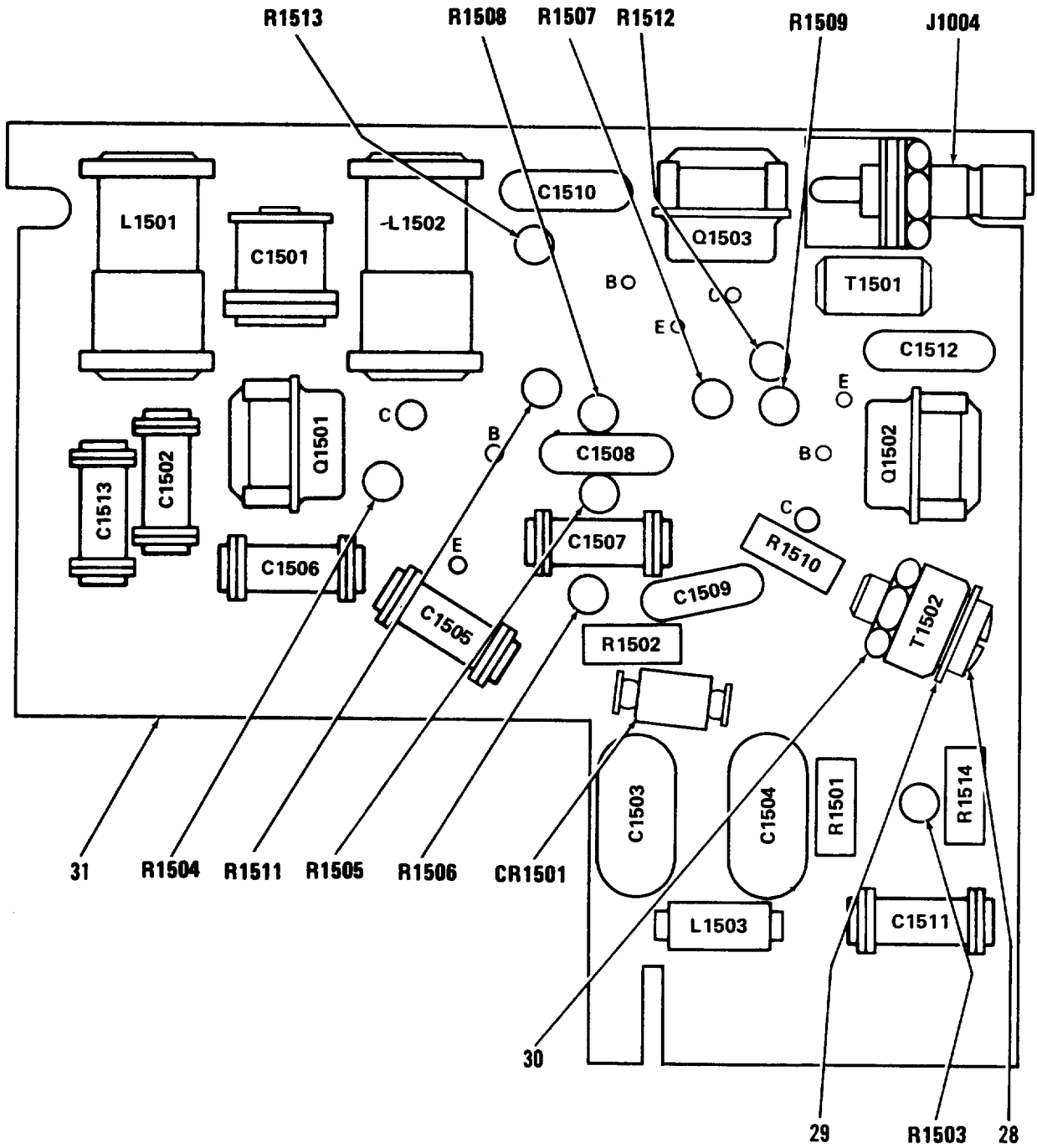

EL60M312

Figure 8. Oscillator, Radio Frequency, Tuner Oscillator Board A1500 (Sheet 2 of 3).

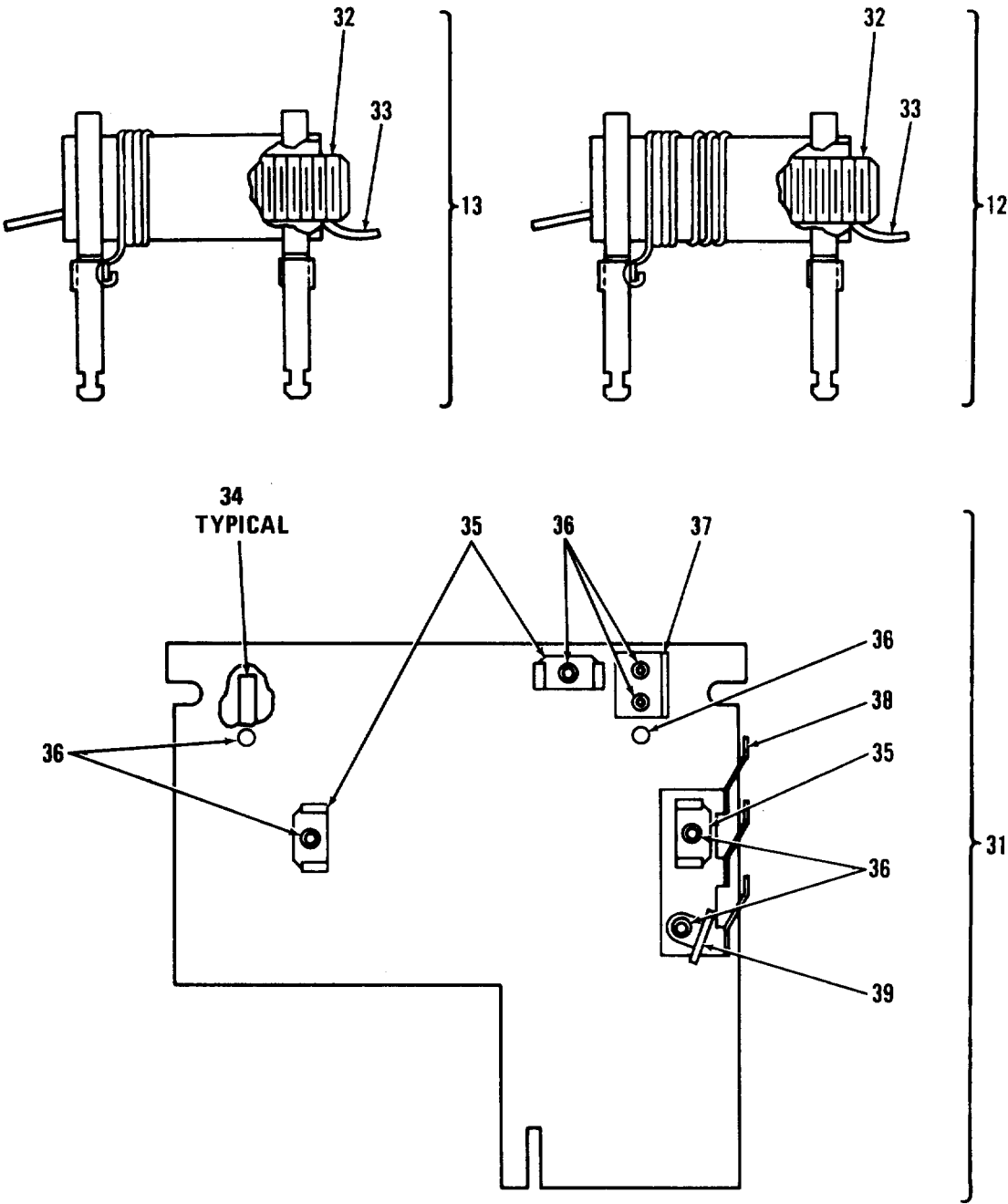

EL60M215

Figure 8. Oscillator, Radio Frequency, Tuner Oscillator Board A1500 (Sheet 3 of 3).

(1)	(2)	(3)	(4)	(5)	(6)	(7)	(8)
ILLUSTRATION					DESCRIPTION		
FIG	(a)	(b)	NATIONAL	PART		QTY	INC
NO.	NO.	CODE	STOCK	NUMBER		EA	IN
			NUMBER	FSCM		USABLE ON CODE	U/M UNIT
GROUP 02010105 OSCILLATOR,RADIO FREQUENCY							
(TUNER OSCILATOR BD)							
A1500 SM-D-374989							
8	1	PADZZ	5961-00-938-5251	80131	1N3552	SEMICONDUCTOR DEVIC 17.0 TO 19.5 UUF CAPACITANCE AT 4.0 VDC AND 50 MHZ	EA 1
8	2	PADZZ	5910-00-881-0344	81349	PC41J4R5	CAPACITOR,VARIABLE	EA 1
8	3	PADZZ	5910-00-990-6815	72982	301-011U2J0309B	CAPACITOR,FIXED,CER 3.0 UUF,PORM 0.1 UUF,500 VDCW,N750 PORM 120 TEMP COEF	EA 1
8	4	PADZZ	5910-00-461-8294	72136	DM15F511G	CAPACITOR,FIXED,MIC 510 UUF,PORM 2 PCT,300 VDCW	EA 1
8	5	PADZZ	5910-00-456-0319	72136	DM15F511K	CAPACITOR,FIXED,MIC 510 UUF,PORM 10 PCT,300 VDCW	EA 1
8	6	PADZZ	5910-00-615-9452	81349	CC22CH180G	CAPACITOR,FIXED,CER	EA 2
8	7	PADZZ	5910-00-726-2448	81349	CC22CH5R0C	CAPACITOR,FIXED,CER	EA 1
8	8	PADZZ	5910-00-726-8696	81349	CC2CH120G	CAPACITOR,FIXED,CER	EA 1
8	9	PADZZ	5910-00-938-7506	18796	0801011X5F0 102K	CAPACITOR,FIXED,CER .001 UF,PORM 10 PCT,500 VDCW	EA 4
8	10	PADZZ	5910-00-805-6636	81349	CC22UK1R0C	CAPACITOR,FIXED,CER	EA 1
8	11	PADZA	5935-00-620-4100	74868	27-3	CONNECTOR,RECEPTACL	EA 1
8	12	PADZZ	5950-01-126-2909	80063	SM-C-416321-1	COIL,RADIO FREQUENC .200 UH MIN.,270 UH MAX INDUCTANCE AT 25 MHZ	EA 1
8	13	PADZZ	5950-01-126-2910	80063	SM-C-416310	COIL,RADIO FREQUENC 1.43 UH MIN 2.20 UH MAX INDUCTANCE AT 7.9 MHZ	EA 1
8	14	PADZZ	5950-00-449-4487	59474	10100-171	COIL,RADIO FREQUENC 2.0 UH INDUCTANCE PORM 3 PCT AT 7.9 MHZ	EA 1
8	15	XADZZ		87216	T-2377	TRANSISTOR	EA 1
8	16	XADZZ		81349	JAN2N502B	TRANSISTOR	EA 2
8	17	PADZZ	5905-00-119-3504	81349	RCR07G273JS	RESISTOR,FIXED,COMP	EA 1
8	18	PADZZ	5905-00-116-8556	81349	RCR07G223JS	RESISTOR,FIXED,COMP	EA 2
8	19	PADZZ	5905-00-110-7622	81349	RCR07G682JS	RESISTOR,FIXED,COMP	EA 1
8	20	PADZZ	5905-00-111-4727	81349	RCR07G272JS	RESISTOR,FIXED,COMP	EA 2
8	21	PADZZ	5905-00-135-6046	81349	RCR07G681JS	RESISTOR,FIXED,COMP	EA 2
8	22	PADZZ	5905-00-119-8768	81349	RCR07G821JS	RESISTOR,FIXED,COMP	EA 2
8	23	PADZZ	5905-00-119-8812	81349	RCR07G121JS	RESISTOR,FIXED,COMP	EA 1
8	24	PADZZ	5905-00-106-1356	81349	RCR07G152JS	RESISTOR,FIXED,COMP	EA 2
8	25	PADZZ	5905-00-126-6683	81349	RCR07G332JS	RESISTOR,FIXED,COMP	EA 1
8	26	PADZZ	5950-01-011-4242	80063	SM-C-416387	TRANSFORMER,RADIO F	EA 1
8	27	XDDZZ		18510	SM-B-416385	TRANSFORMER,RF	EA 1
8	28	PADZZ	5305-00-833-8631	96906	MS18212-15	SCREW,MACHINE	EA 1
8	29	XDDZZ		80063	SM-B-416307	WASHER,FLAT	EA 1
8	30	PADZZ	5310-00-903-3646	06915	HN800	NUT,SELF-LOCKING,HE	EA 1
8	31	XADZZ		80063	SM-D-374988	TUNER OSC BD ASSY	EA 1
8	32	PAFZZ	5950-00-904-1057	71279	3226-3	CORE,ADJUSTABLE TUN	EA 1
8	33	PAFZZ	5330-01-135-2568	80063	SM-B-481760	PLASTIC STRIP	EA 1
8	34	XDDZZ		80063	SM-B-416368	SPRING	EA 2
8	35	XDDZZ		01801	101-345	CLIP,SPR TNSN	EA 3

(1)	(2)	(3)	(4)	(5)	(6)	(7)	(8)
ILLUSTRATION					DESCRIPTION		QTY
(a)	(b)	NATIONAL		PART			INC
FIG	ITEM	STOCK		NUMBER	USABLE ON CODE	U/M	IN
NO.	NO.	NUMBER	FSCM	NUMBER			UNIT
8	36	PADZZ 5320-00-081-7418	96906	MS16535-12	RIVET, TUBULAR	EA	8
8	37	XADZZ	80063	SM-B-416356-1	BRACKET	EA	1
8	38	XDDZA	80063	SM-C-374867	CONTACT	EA	1
8	39	XDDZZ	80063	SM-B-416392	BRACKET	EA	1

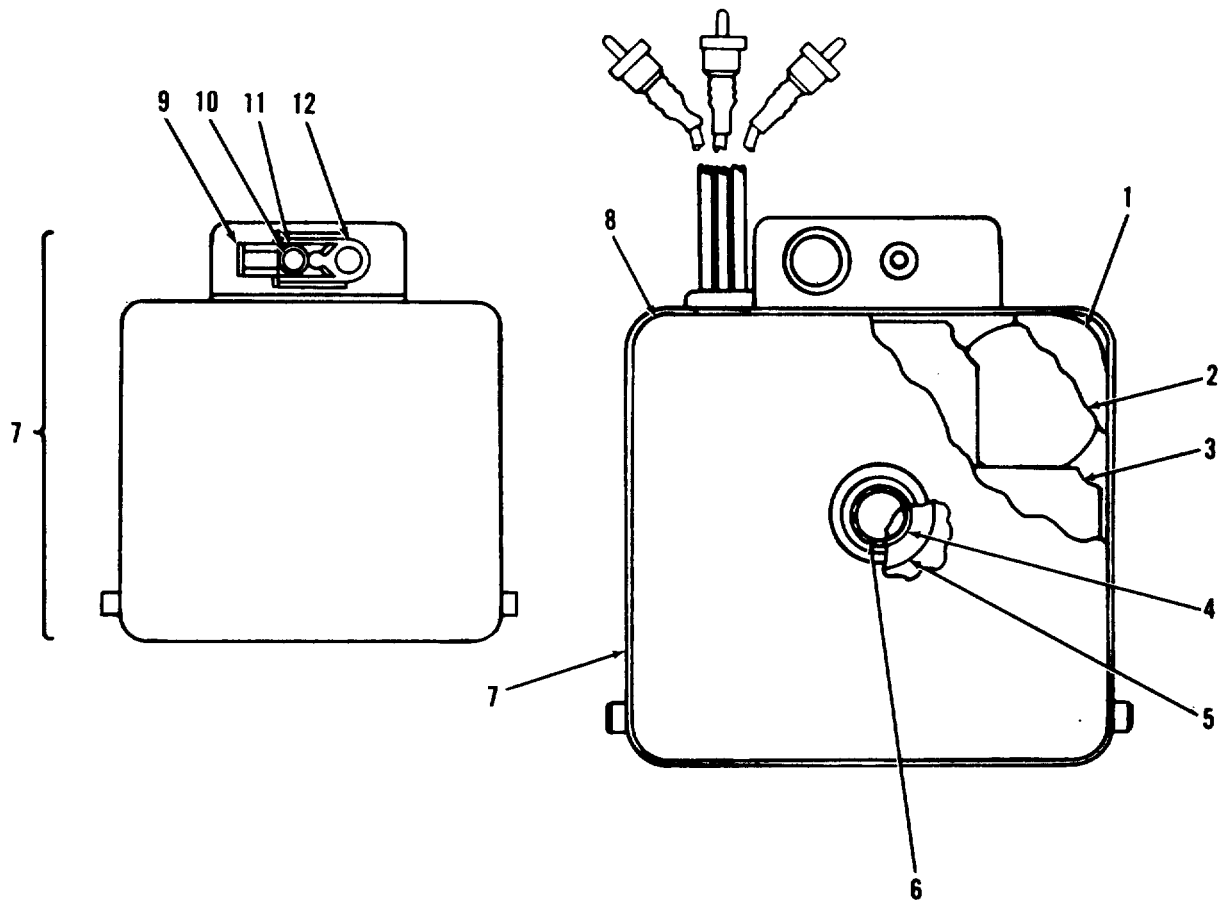

EL60M216

Figure 9. Power Supply A1600 (Sheet 1 of 3).

LEGEND

REF DES	ITEM NO	REF DES	ITEM NO	REF DES	ITEM NO	REF DES	ITEM NO
CR1601	14	C1601	15	L1601	17	R1602	20
CR1602	14	C1602	15	Q1601	18	R1603	21
CR1603	14	C1603	16	Q1602	18	R1604	22
CR1604	14	C1604	16	R1601	19	T1601	23
CR1605	14						

PREFIX ALL REFERENCE
DESIGNATIONS WITH A1000A1600

EL60M217

Figure 9. Power Supply A1600 (Sheet 2 of 3).

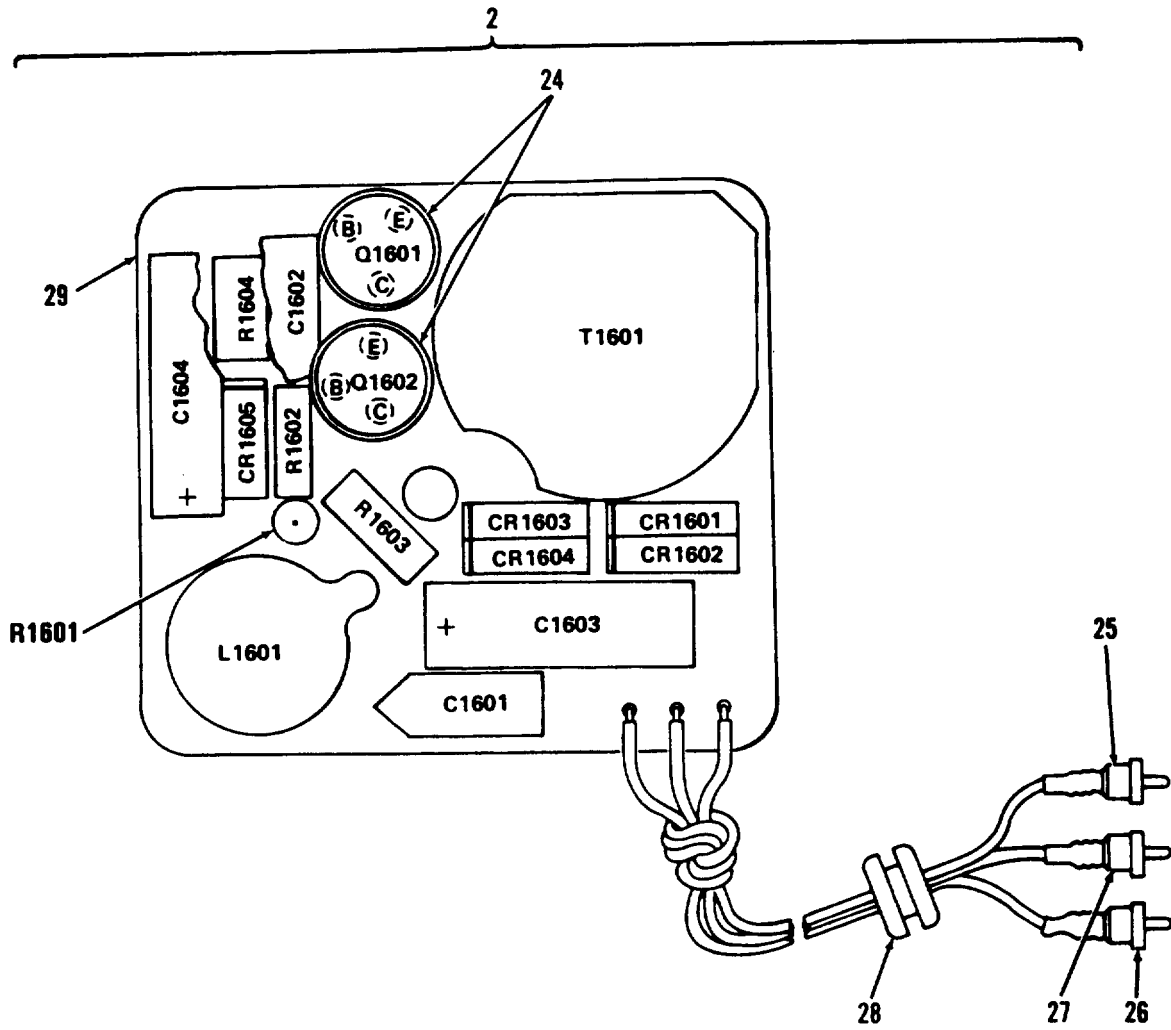

PREFIX ALL REFERENCE DESIGNATIONS WITH A1000A1600

EL60M218

Figure 9. Power Supply A1600 (Sheet 3 of 3).

(1)	(2)	(3)	(4)	(5)	(6)	(7)	(8)
ILLUSTRATION					DESCRIPTION		QTY
(a)	(b)	NATIONAL		PART			INC
FIG	ITEM	STOCK	FSCM	NUMBER		USABLE ON CODE U/M	IN
NO.	NO.	NUMBER					UNIT
GROUP 02010106 POWER SUPPLY							
A1600 SM-C-416316							
9	1	XDDZZ		80063 SM-B-416319	INSULATOR, PLATE	EA	1
9	2	XADDD		80063 SM-D-416322	PWR SPLY BOARD ASSY	EA	1
9	3	XDDZZ		80063 SM-B-416320	INSULATOR, PLATE	EA	1
9	4	XDDZZ		80063 SM-B-416318	SPACER	EA	1
9	5	XDDZZ		80063 SM-B-416399	WASHER, FLAT	EA	1
9	6	PADZZ	5305-00-151-6886	61-040441-40-470 78189 2-4802	SCREW, ASSEMBLED WAS	EA	1
9	7	XDDDD		80063 SM-C-416306	CASE ASSEMBLY	EA	1
9	8	XADZZ		80063 SM-C-416317	COVER	EA	1
9	9	PADZZ	5325-00-262-9130	88447 38881-L	LATCH, SNAPSLIDE FAS	EA	1
9	10	XDDZZ		88447 38901-R	RIVET, TUBULAR	EA	1
9	11	PADZZ	5310-01-136-1773	88447 38891-W	WASHER, SPRING TENSI	EA	1
9	12	XDDZZ		88447 38871-G-2	GUIDE	EA	1
9	13	XDDZZ		80063 SM-C-416311	CASE ASSEMBLY	EA	1
9	14	PADZZ	5961-00-938-5249	80131 1N3550	SEMICONDUCTOR DEVIC	EA	5
9	15	PADZZ	5910-01-061-3735	81349 M39006/09-8725	CAPACITOR, FIXED, ELE 5 UF, PLUS 75 PCT MINUS 15 PCT, 50 VDCW	EA	2
9	16	PADZZ	5910-00-010-6532	81349 M39006/03-1423	CAPACITOR, FIXED, ELE	EA	2
9	17	PADZZ	5950-00-938-5280	93292 500-1010	REACTOR 1.5 MILLIH, PORM 30 PCT AT 0 MILLIA DC	EA	1
9	18	PADZZ	5961-01-093-2578	80063 SM-B-416325	TRANSISTOR	EA	2
9	19	PADZZ	5905-00-104-8358	81349 RCR07G822JS	RESISTOR, FIXED, COMP	EA	1
9	20	PADZZ	5905-00-105-7764	81349 RCR07G222JS	RESISTOR, FIXED, COMP	EA	1
9	21	PADZZ	5905-00-111-8357	81349 RCR20G681JS	RESISTOR, FIXED, COMP	EA	1
9	22	PADZZ	5905-00-110-0388	81349 RCR07G104JS	RESISTOR, FIXED, COMP	EA	1
9	23	PADZZ	5950-00-938-5281	93292 500-1011	TRANSFORMER, ELECTRI PRI CUR 90 MILLIA, PRI V 50V P-P, SEC CUR 18 MILLIA, SEC V 115V	EA	1
9	24	PADZZ	5961-01-100-3849	80063 SM-B-413797	RETAINER, TRANSISTOR	EA	2
9	25	PADZZ	5940-00-937-8028	98291 FTSM-14-P20-BLK	TERMINAL, FEEDTHRU, I	EA	1
9	26	PADZZ	5940-00-403-2836	98291 FTSM-14-P20-BRN	TERMINAL, FEEDTHRU, I	EA	1
9	27	PADZZ	5940-00-403-2837	98291 FTSM14P20VIO	TERMINAL, FEEDTHRU, I	EA	1
9	28	XDDZZ		76385 Z2287-RC	GROMMET, RUBBER	EA	1
9	29	XADZZ		80063 SM-D-416331	POWER SUPPLY BOARD	EA	1

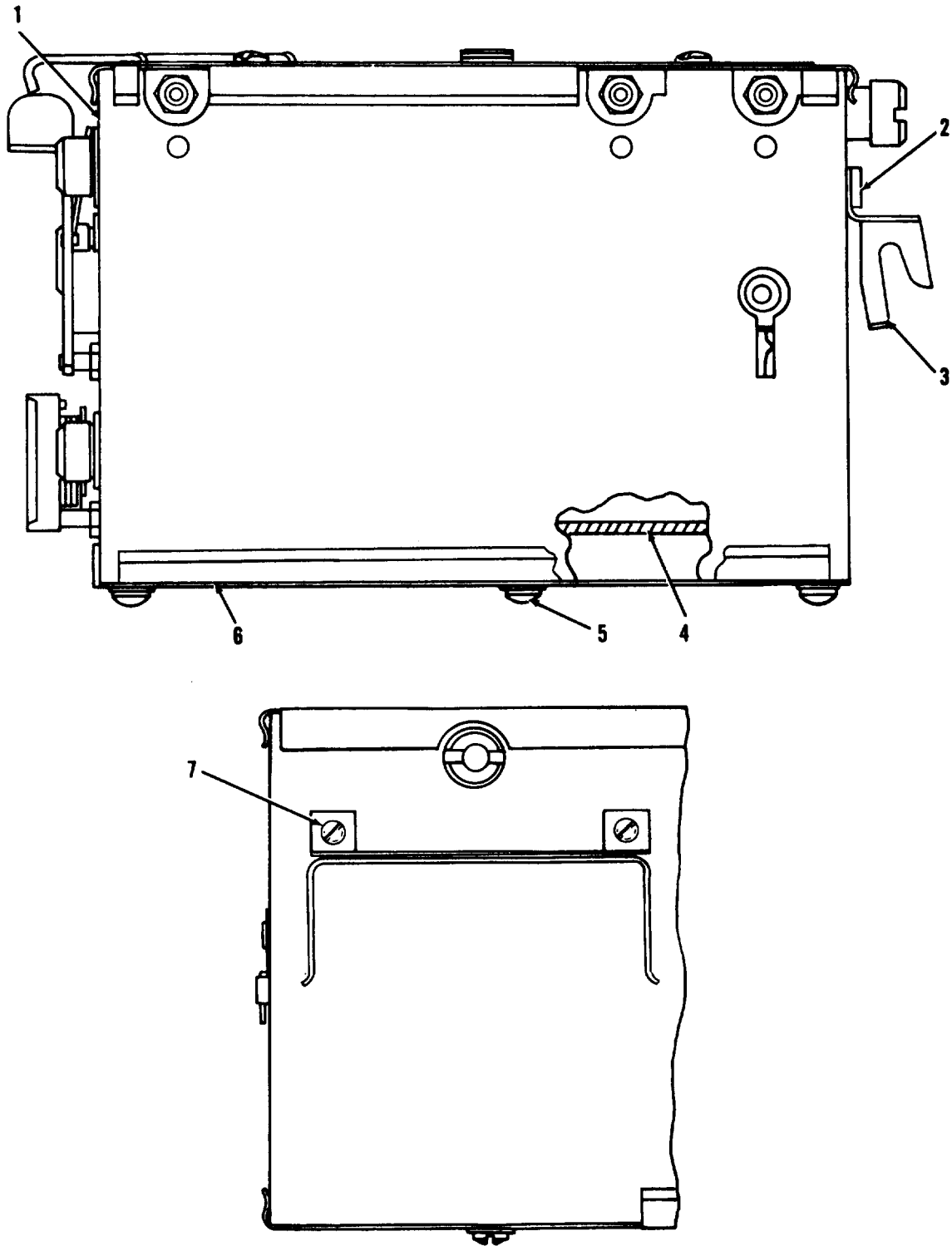

EL60M219

Figure 10. Receiver Subassembly (Sheet 1 of 2).

PREFIX ALL REFERENCE DESIGNATIONS WITH A1000

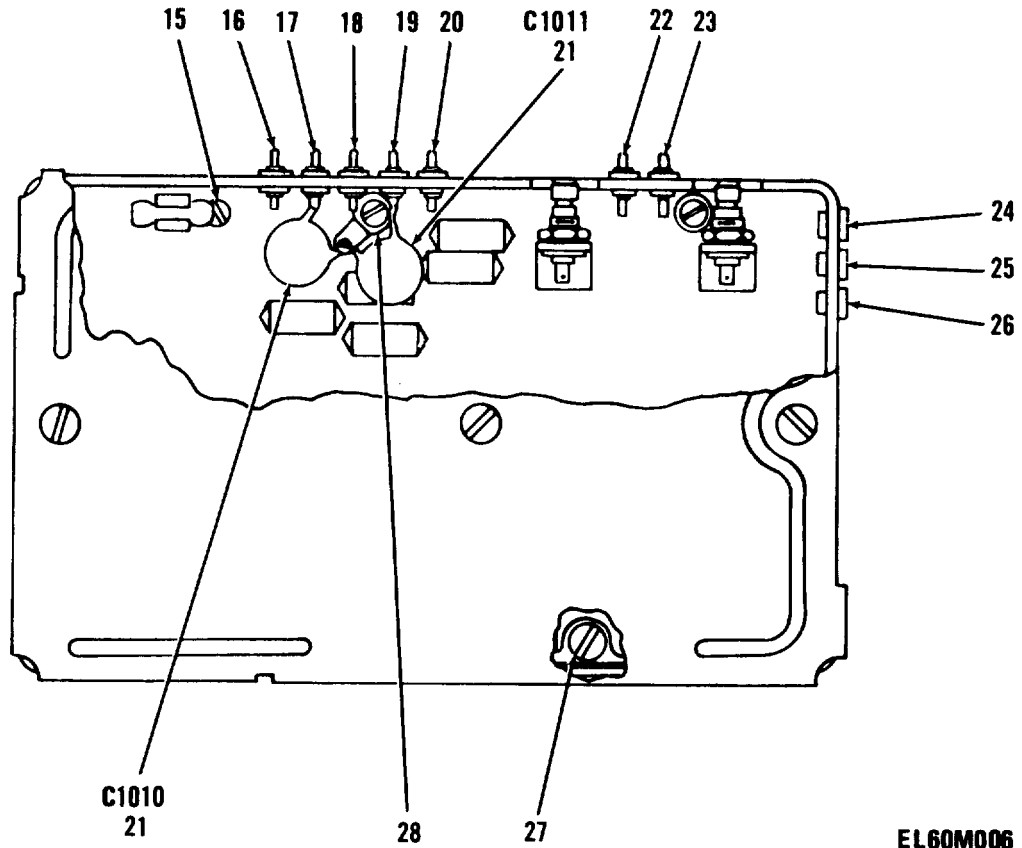
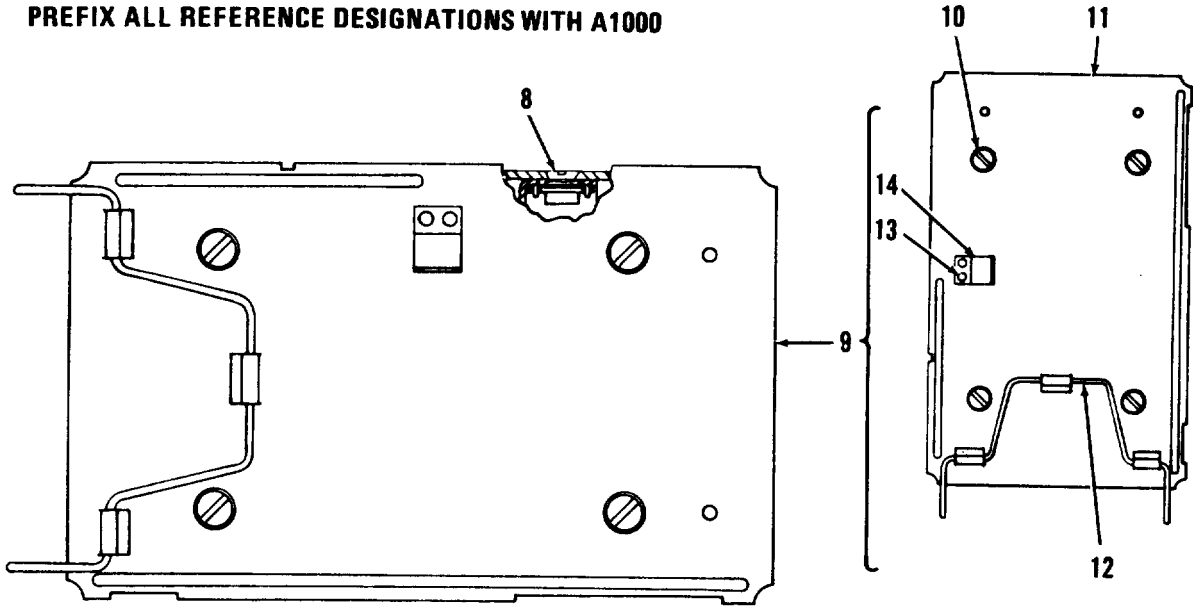

EL60M006

Figure 10. Receiver Subassembly (Sheet 2 of 2).

(1)	(2)	(3)	(4)	(5)	(6)	(7)	(8)
ILLUSTRATION					DESCRIPTION		QTY
(a)	(b)	NATIONAL		PART			INC
FIG	ITEM	STOCK		NUMBER			IN
NO.	NO.	CODE	FSCM	NUMBER	USABLE ON CODE	U/M	UNIT
GROUP 02010107 RECEIVER SUBASSEMBLY							
SM-D-188980							
10	1	PADZZ	5820-00-087-0061	80063	SM-D-188980	RECEIVER SUBASSEMBL	EA 1
10	2	PADZZ	5365-00-168-7244	80063	SM-B-416348		EA 2
10	3	XDDZZ		80063	SM-D-416346	BRACKET	EA 1
10	4	PADHH	5820-00-087-0062	80063	SM-D-188981	RECEIVER SUBASSEMBL	EA 1
10	5	XBFZZ	5305-00-151-6886		61-040441-40-470 78189 2-4802	SCREW,ASSEM WASH	EA 3
10	6	PAFZA	5821-00-129-6730	80063	SM-D-374932	COVER,RADIO SET	EA 1
10	7	PADZZ	5305-00-764-2966	96906	MS51959-2	SCREW,MACHINE	EA 2
10	8	PADZZ	5305-00-151-6892	80063	SM-B-188987	SCREW,MACHINE	EA 1
10	9	PAFZA	5821-00-126-4846	80063	SM-C-374929	COVER ASSEMBLY	EA 1
10	10	PAFZZ	5305-00-151-6200	80063	SM-B-374881	SCREW,EXTERNALLY RE	EA 4
10	11	XAFZA		80063	SM-D-374930	COVER	EA 1
10	12	XBFZZ		80063	SM-B-374947	BAIL	EA 1
10	13	XAFZZ		80063	SM-B-374954-1	RIVET,SOLID	EA 2
10	14	XAFZZ		80063	SM-B-374856	STRAP	EA 1
10	15	PADZZ	5305-00-151-6890	80063	SM-B-416344-1	SCREW,MACHINE	EA 7
10	16	PADZZ	5940-00-403-2836	98291	FTSM-14-P20-BRN	TERMINAL,FEEDTHRU,I	EA 1
10	17	PADZZ	5940-00-391-8789	81349	FT032B01	TERMINAL,FEEDTHRU,I	EA 1
10	18	PADZZ	5940-00-403-2837	98291	FTSM14P20VIO	TERMINAL,FEEDTHRU,I	EA 1
10	19	PADZZ	5940-00-391-8794	81349	FT033B01	TERMINAL,FEEDTHRU,I	EA 1
10	20	PADZZ	5940-00-391-8794	81349	FT033B01	TERMINAL,FEEDTHRU,I	EA 1
10	21	PADZZ	5910-00-464-8946	72982	855-027-X5T0472M	CAPACITOR,FIXED,CER .0047 UF,PORM 20 PCT,200 VDCW	EA 2
10	22	PADZZ	5940-00-706-8090	81349	FT039B01	TERMINAL,FEEDTHRU,I	EA 1
10	25	PADZZ	5940-00-937-8028	98291	FTSM-14-P20-BLK	TERMINAL,FEEDTHRU,I	EA 1
10	24	PADZZ	5935-00-853-9736	98291	SKT-14-B2BRN	JACK,TIP	EA 1
10	25	PADZZ	5935-00-443-2796	98291	SKT-14-B2VIO	JACK,TIP	EA 1
10	26	PADZZ	5935-00-443-2795	98291	SKT-14-B2BLK	JACK,TIP	EA 1
10	27	PADZZ	5305-00-151-6891	80063	SM-B-416344-2	SCREW,MACHINE	EA 1
10	28	XDDZZ		80063	SM-B-416347	TERMINAL,LUG	EA 1

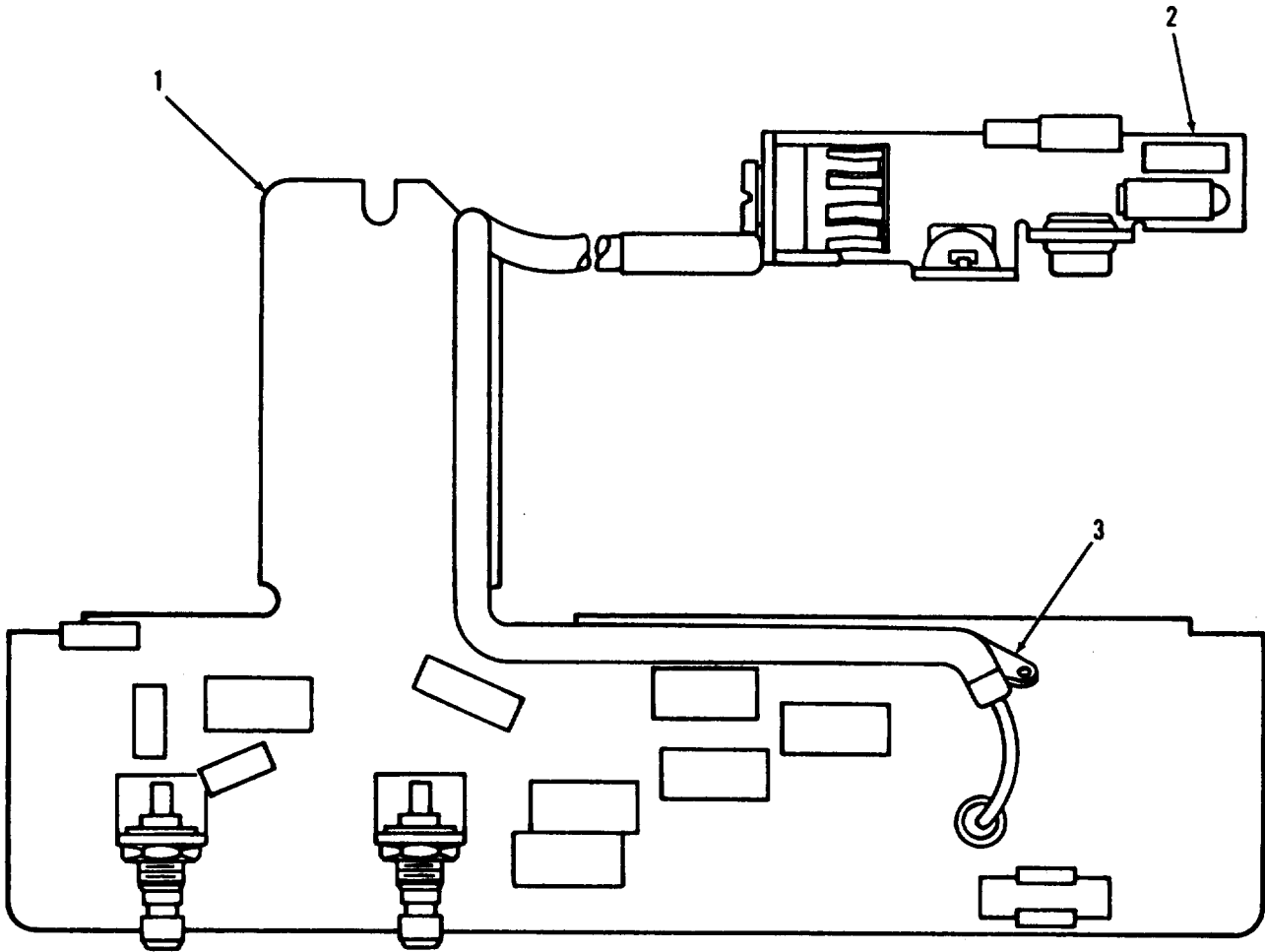

EL60M223

Figure 11. Receiver Subassembly, Parent BD-Reg Assembly.

(1)	(2)	(3)	(4)	(5)	(6)	(7)	(8)
ILLUSTRATION					DESCRIPTION		QTY
(a)	(b)	NATIONAL					INC
FIG	ITEM	SMR	STOCK	PART			IN
NO.	NO.	CODE	NUMBER	FSCM	NUMBER	USABLE ON CODE U/M	UNIT

GROUP 0201010701 RECEIVER SUBASSEMBLY

(PARENT BD-REG ASSY)

SM-D-188981

11	11	PADHH	5820-00-087-0089	80063	SM-D-188972	RECEIVER SUBASSEMBL	EA	1
11	2	PADZZ	5820-00-087-0059	80063	SM-D-188976	FILIMENT REGULATOR	EA	1
11	3	XDDZZ		80063	SM-B-416347	TERMINAL,LUG	EA	1

Figure 12. Receiver Subassembly, Parent Board Assembly (Sheet 1 of 2).

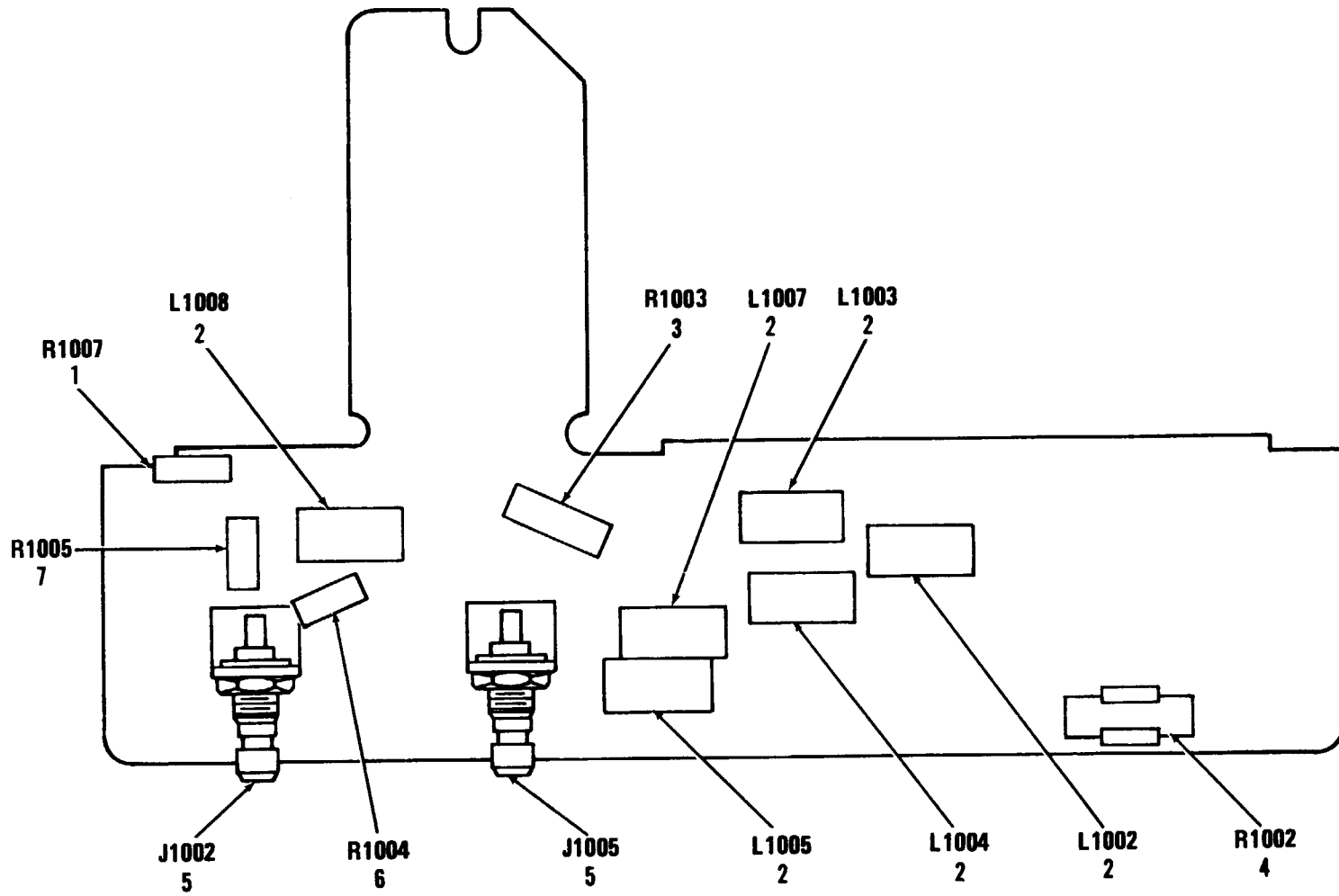

EL60M224

Figure 12. Receiver Subassembly, Parent Board Assembly (Sheet 1 of 2).

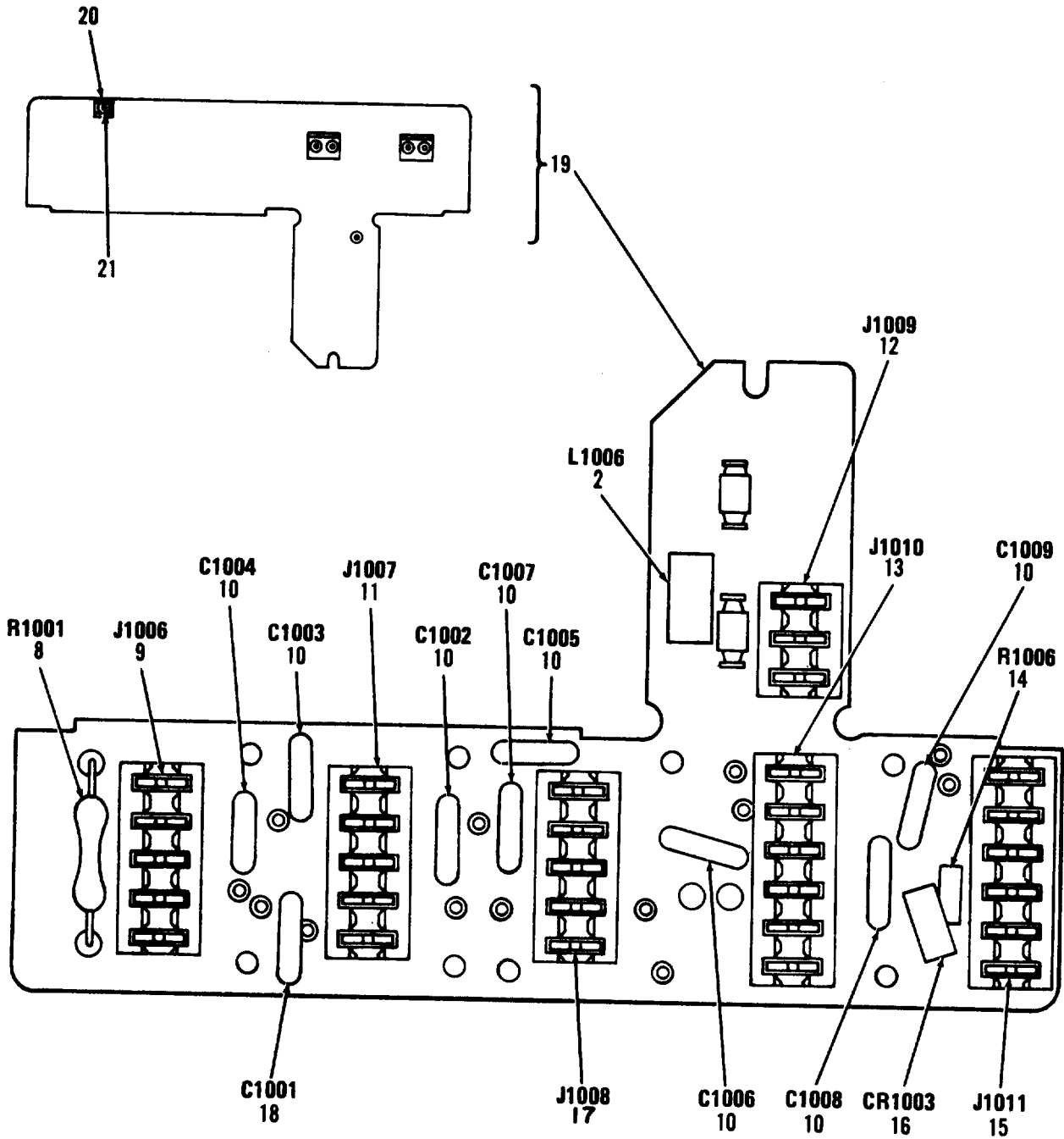

EL60M225

Figure 12. Receiver Subassembly, Parent Board Assembly (Sheet 2 of 2).

(1)	(2)	(3)	(4)	(5)	(6)	(7)	(8)	
ILLUSTRATION					DESCRIPTION		QTY	
(a)	(b)	NATIONAL		PART			INC	
FIG	ITEM	SMR	STOCK				IN	
NO.	NO.	CODE	NUMBER	FSCM	NUMBER	USABLE ON CODE	U/M	UNIT
GROUP 02010107011 RECEIVER SUBASSEMBLY								
(PARENT BD ASSY)								
SM-D-188972								
12	1	PADZZ	5905-00-116-8554	81349	RCR07G105JS	RESISTOR, FIXED, COMP	EA	1
12	2	PADZZ	5950-00-042-9865	96906	MS75008-28	COIL, RADIO FREQUENC	EA	7
12	3	PADZZ	5905-00-108-6922	81349	RCR20G151JS	RESISTOR, FIXED, COMP	EA	1
12	4	PADZZ	5905-00-403-2839	91637	RS2B10001G	RESISTOR, FIXED, WIRE 10000 OHMS, PORM 5 PCT, 3 WATTS	EA	1
12	5	PADZZ	5935-00-620-4100	74868	27-3	CONNECTOR, RECEPACL	EA	2
12	6	PADZZ	5905-00-120-9154	81349	RCR07G471JS	RESISTOR, FIXED, COMP	EA	1
12	7	PADZZ	5905-00-104-8368	81349	RCR07G470JS	RESISTOR, FIXED, WIRE	EA	1
12	8	PADZZ	5905-00-782-4554	81349	RW69V121	RESISTOR, FIXED, WIRE	EA	1
12	9	PADZZ	5935-00-901-4669	02660	143-837-02	CONNECTOR, RECEPACL 5 SOCKET TYPE CONTACTS	EA	1
12	10	PADZZ	5910-00-938-7506	18796	0801011X5F0 102K	CAPACITOR, FIXED, CER .001 UF, PORM 10 PCT, 500 VDCW	EA	8
12	11	PADZZ	5935-00-901-4670	02660	143-837-03	CONNECTOR, RECEPACL 5 SOCEKT TYPE CONTACTS	EA	1
12	12	PADZZ	5935-00-832-5593	02660	143-837-01	CONNECTOR 3 SOCKET TYPE CONTACTS	EA	1
12	13	PADZZ	5935-00-901-4673	02660	143-837-05	CONNECTOR, RECEPACL 6 SOCKET TYPE CONTACTS	EA	1
12	14	PADZZ	5905-00-116-2394	81349	RCR07G511JS	RESISTOR, FIXED, COMP	EA	1
12	15	PADZZ	5935-00-901-4684	80063	SM-B-416351-6	CONNECTOR, RECETPACL 6 SOCKET TYPE CONTACTS	EA	1
12	16	PADZZ		80063	SM-B-416338	SEMICONDUCTOR DEVIC SELECT FORM JAN1N821	EA	1
12	17	PADZZ	5935-00-901-4672	02660	143-837-04	CONNECTOR, RECEPACL 5 SOCKET TYPE CONTACTS	EA	1
12	18	PADZZ	5910-00-464-8946	72982	855-027-X5T0472M	CAPACITOR, FIXED, CER .0047 UF, PORM 20 PCT, 200 VDCW	EA	1
12	19	XADZZ		80063	SM-D-188973	PARENT BOARD ASSY	EA	1
12	20	PADZZ	5340-00-840-7418	99378	100-200-2-4	CLIP, SPRING TENSION	EA	1
12	21	PADZZ	5320-00-081-7418	96906	MS16535-12	RIVET, TUBULAR	EA	1

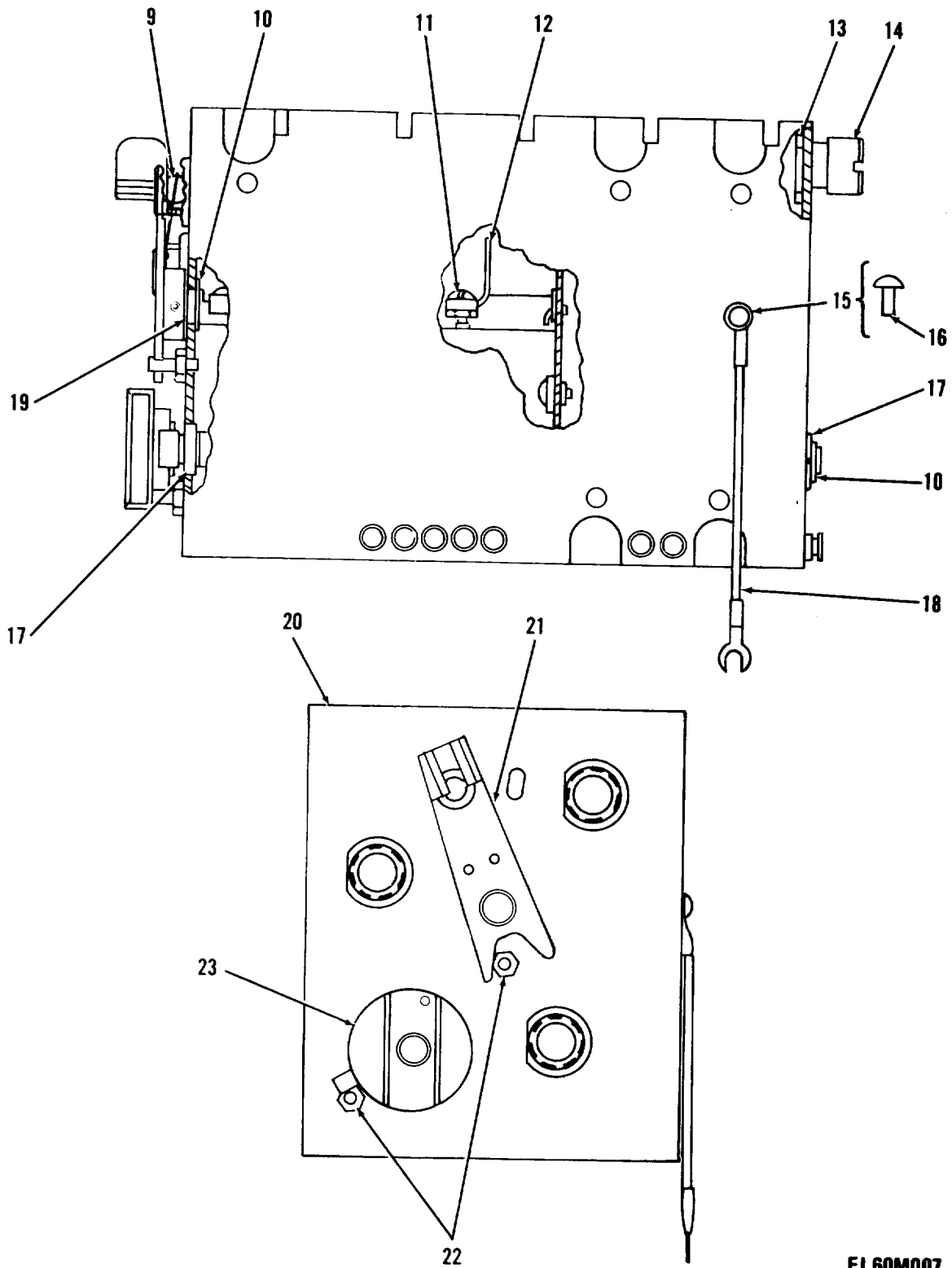

EL60M007

Figure 14. Tuner, Very High Frequency (Sheet 1 of 3).

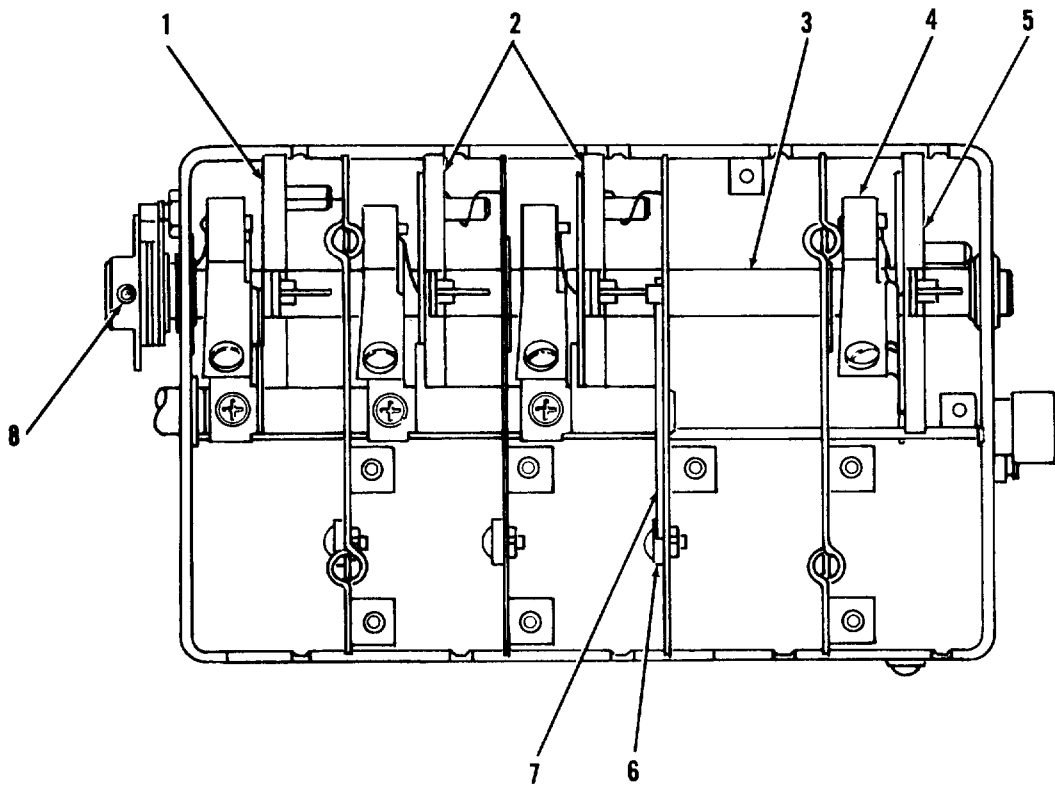

EL60M008

Figure 14. Tuner, Very High Frequency (Sheet 2 of 3).

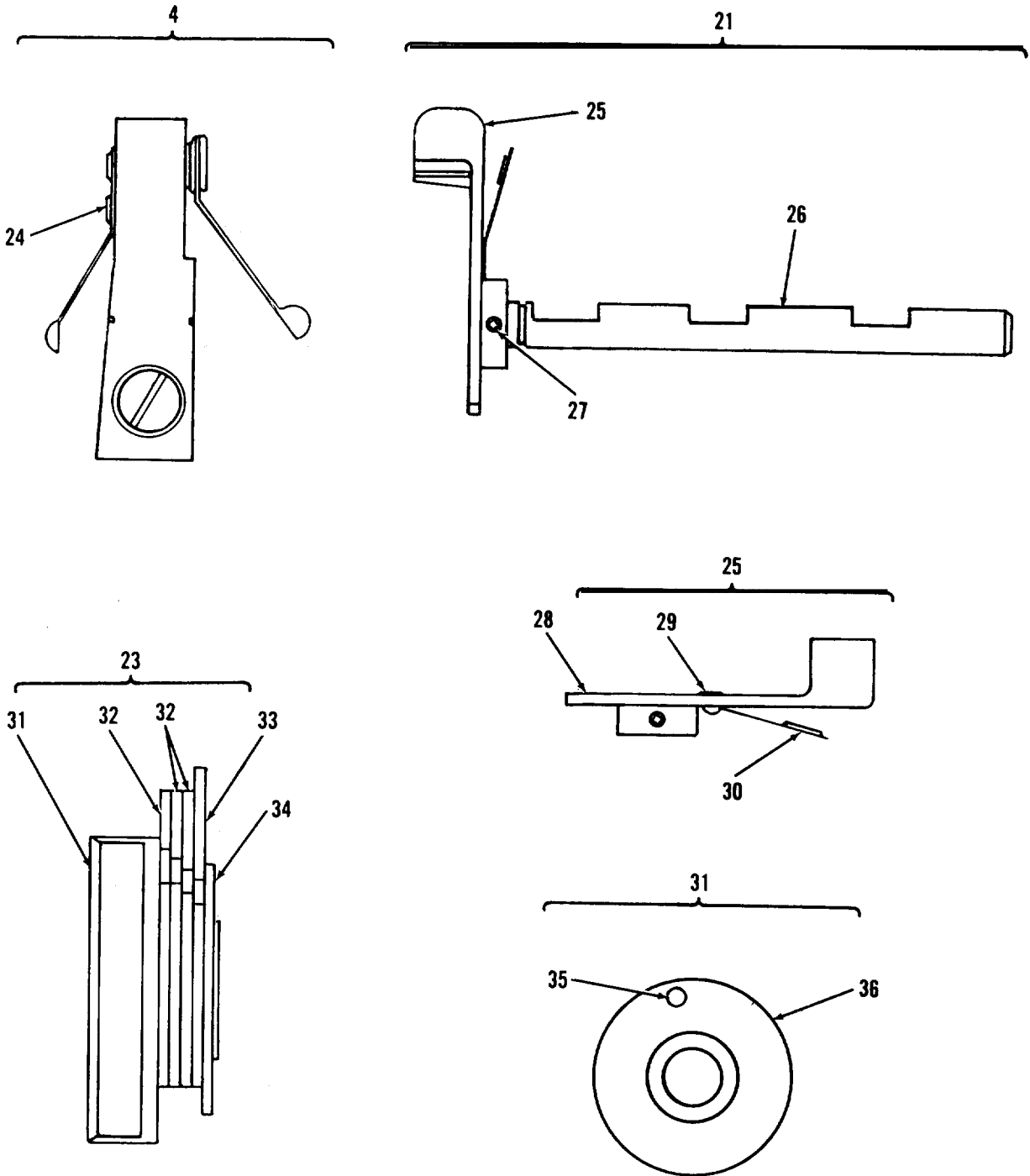

EL60M009

Figure 14. Tuner, Very High Frequency (Sheet 3 of 3).

SECTION II		TM11-5820-401-34P2-2						(7)	(8)
(1)	(2)	(3)	(4)	(5)	(6)	(7)	(8)		
ILLUSTRATION					DESCRIPTION		QTY		
(a)	(b)	NATIONAL		PART			INC		
FIG	ITEM	STOCK		NUMBER			IN		
NO.	NO.	NUMBER	FSCM	NUMBER	USABLE ON CODE	U/M	UNIT		
GROUP 0201010702 TUNER,VHF									
SM-D-416341									
14	1	PADZZ 5950-00-897-6387	80063	SM-D-374904	COIL,ASSEMBLY		EA	1	
14	2	PADZZ 5950-00-891-9146	80063	SM-D-374905	COIL,ASSEMBLY		EA	2	
14	3	XDDZZ	80063	SM-D-374916-1	SHAFT,STRAIGHT		EA	1	
14	4	PADZZ 5820-00-832-5594	80063	SM-C-374886	CONTACT AND ROTOR A		EA	4	
14	5	PADZZ 5950-00-891-9145	80063	SM-D-374906	COIL,ASSEMBLY		EA	1	
14	6	XDDZZ	05009	FT-SM-87L1	CONTACT		EA	3	
14	7	XDDZZ	80063	SM-B-374968	SPRING		EA	1	
14	8	PAHZZ 5315-00-844-5644	96906	MS16562-194	PIN,SPRING		EA	1	
14	9	PAHZZ 3110-00-838-5033	96906	MS19060-4812	BALL,BEARING		EA	1	
14	10	PADZZ 5365-00-550-5937	96906	MS16632-4025	RING,RETAINING		EA	1	
14	11	PADZZ 5305-00-060-3225	03038	LL57D40P3M	SCREW,SELF-LOCKING		EA	3	
14	12	XBDZZ	80063	SM-B-374896	ARM		EA	3	
14	13	PADZZ 5305-00-139-7070	80063	SM-B-374892	SCREW,MACHINE		EA	1	
14	14	XDDZZ	80063	SM-B-374891	STUD		EA	1	
14	15	XDHZZ	80063	SM-B-374954-2	RIVET,SOLID		EA	1	
14	16	PAHZZ 5320-00-800-5704	96906	MS16535-64	RIVET,TUBULAR		EA	1	
14	17	XDDZZ	40920	S614FCHHEL0-1	BEARING,BALL		EA	2	
14	18	PAHZZ 5995-00-522-3730	80063	SM-C-374920	LEAD,ELECTRICAL		EA	1	
14	19	XDDZZ	78189	SM-B-374966	WASHER,SPR TNSN		EA	1	
14	20	XBDDD	80063	SM-D-374927	CASE ASSEMBLY		EA	1	
14	21	PADDD 5820-00-832-5520	80063	SM-C-374885	ARM AND SHAFT ASSEM		EA	1	
14	22	PADZZ 5315-00-158-4406	80063	SM-B-374858	PIN,SHOULDER,HEADLE		EA	2	
14	23	PAHZZ 5820-00-832-5591	80063	SM-C-374884	COUPLING AND STOP A		EA	1	
14	24	PADZZ 5320-00-952-7864	96906	MS16535-13	RIVET,TUBULAR		EA	1	
14	25	XDDZZ	80063	SM-C-374895	ARM-SHAFT ASSY		EA	1	
14	26	XDDZZ	80063	SM-C-374859	SHAFT,STRAIGHT		EA	1	
14	27	PADZZ 5315-00-882-1438	96906	MS16562-193	PIN,SPRING		EA	1	
14	28	XDDZZ	80063	SM-C-374921	ARM		EA	1	
14	29	PADZZ 5320-00-821-2831	96906	MS16535-11	RIVET,TUBULAR		EA	2	
14	30	XDDZZ	80063	SM-B-374928	SPRING		EA	1	
14	31	PAHZZ 3040-00-420-5166	80063	SM-C-374913	COUPLING HALF,SHAFT		EA	1	
14	32	PAHZZ 3040-01-132-1747	80063	SM-C-374926	STOP,COUPLING		EA	1	
14	33	PAHZZ 3040-01-131-6237	80063	SM-C-374925	STOP,COUPLING		EA	1	
14	34	PAHZZ 5365-00-286-8718	96906	MS16633-4037	RING,RETAINING		EA	1	
14	35	PAHZZ 5315-01-134-5947	80063	SM-B-374857	PIN,STRAIGHT,HEADED		EA	1	
14	36	PAHZZ 3040-01-131-6228	80063	SM-C-374914-1	COUPLING HALF,SHAFT		EA	1	

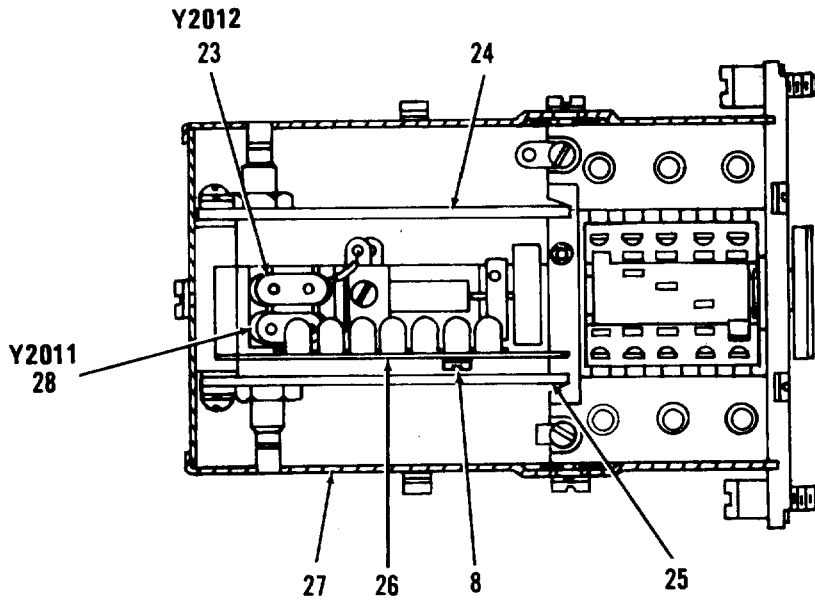
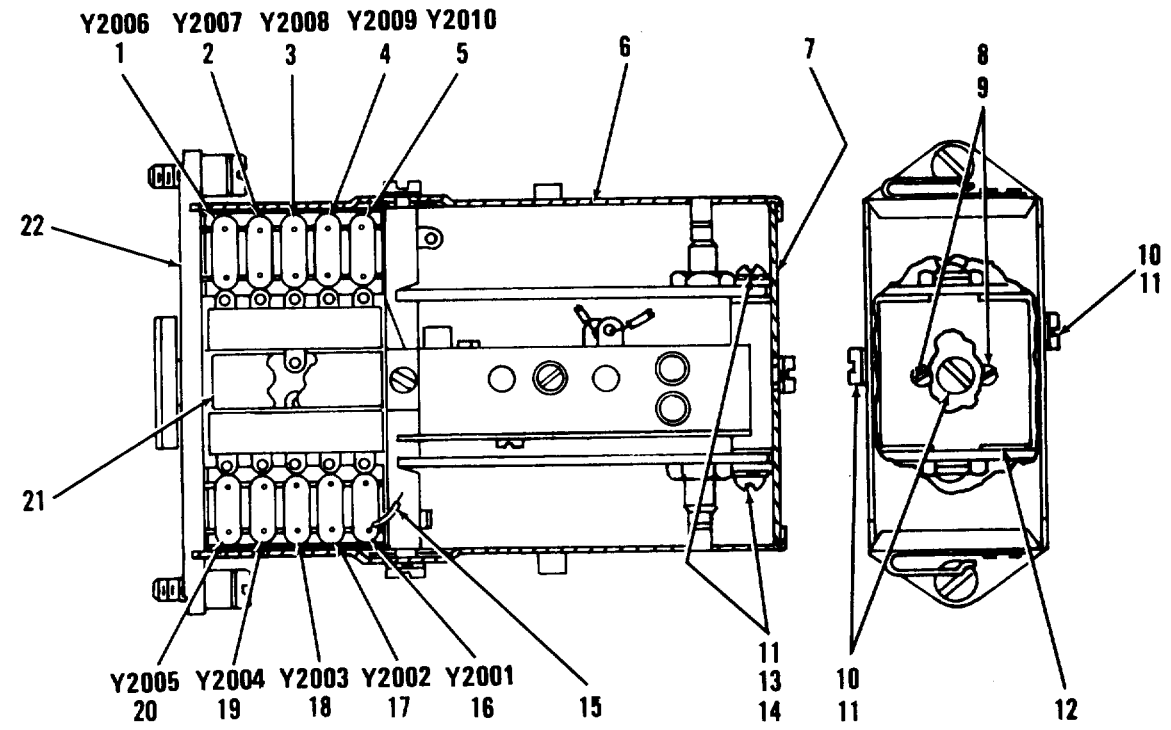

EL60M010

PREFIX ALL REFERENCE DESIGNATIONS WITH A200

Figure 15. Oscillator Assembly, RF A2000 (Sheet 1 of 2).

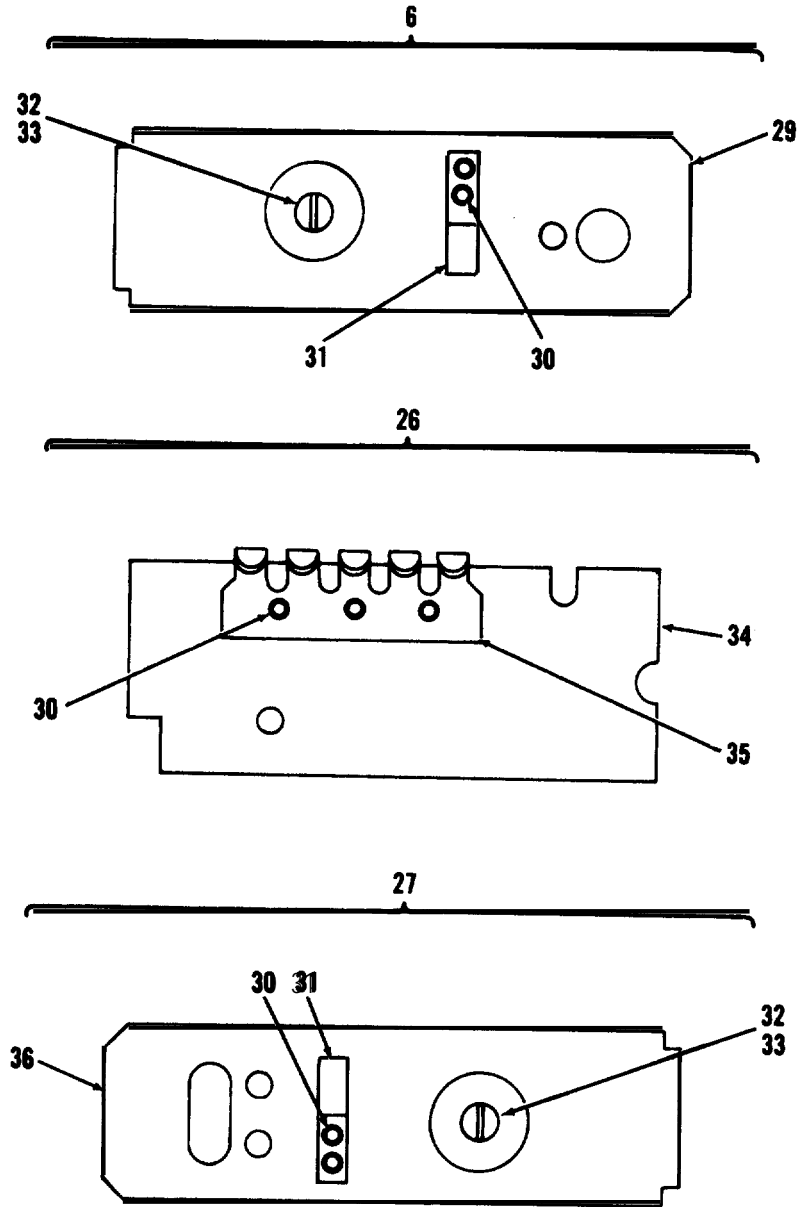
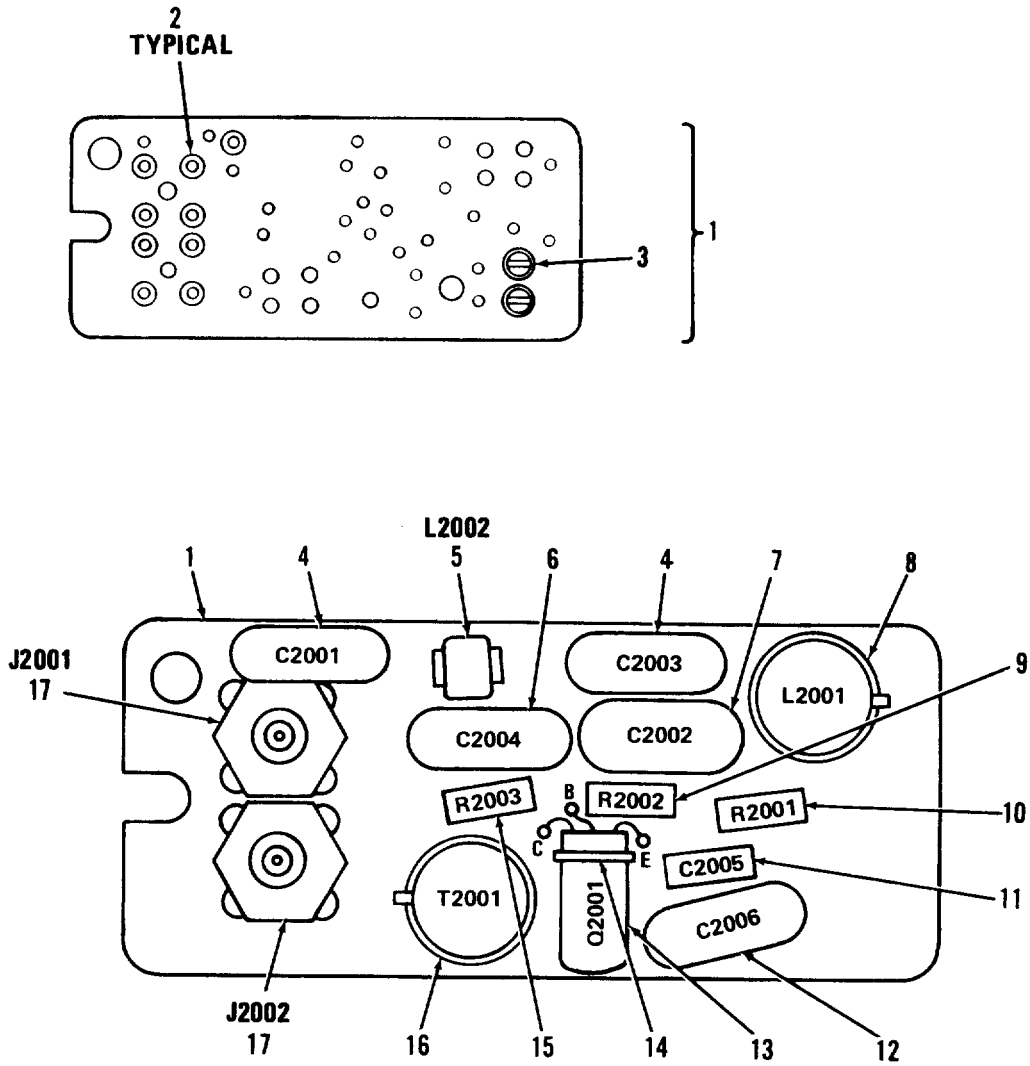

Figure 15. Oscillator Assembly, RF A2000 (Sheet 2 of 2),

EL60M011

		SECTION II				TM11-5820-401-34P2-2				
ILLUSTRATION		(1)	(2)	(3)	(4)	(5)	(6)	(7)	(8)	
FIG	ITEM	SMR	NATIONAL				DESCRIPTION		QTY	
NO.	NO.	CODE	STOCK	FSCM	PART		USABLE ON CODE	U/M	IN	
			NUMBER		NUMBER				UNIT	
GROUP 020102 OSCILLATOR ASSY,RF										
A2000 SM-D-414430										
15	1	PADZZ	5955-00-853-5909	80063	SM-C-414968-1		CRYSTAL UNIT,QUARTZ 46.850000 MHZ FREQ	EA	1	
15	2	PADZZ	5955-00-853-6027	80063	SM-C-414968-2		CRYSTAL UNIT,QUARTZ 46.950000 MHZ FREQ	EA	1	
15	3	PADZZ	5955-00-853-6451	80063	SM-C-414968-3		CRYSTAL UNIT,QUARTZ 47.050000 MHZ FREQ	EA	1	
15	4	PADZZ	5955-00-879-1461	80063	SM-C-414968-4		CRYSTAL UNIT,QUARTZ 47.150000 MHZ FREQ	EA	1	
15	5	PADZZ	5955-00-853-9708	80063	SM-C-414968-5		CRYSTAL UNIT,QUARTZ 47.250000 MHZ FREQ	EA	1	
15	6	XDDZZ		80063	SM-C-414443		COVER ASSY	EA	1	
15	7	PADZZ	5340-01-126-5334	80063	SM-C-414432		COVER,ACCESS	EA	1	
15	8	PADZZ	5305-00-762-7482	96906	MS35206-202		SCREW,MACHINE	EA	2	
15	9	PADZZ	5310-00-543-5060	96906	MS35338-39		WASHER,LOCK	EA	2	
15	10	PADZZ	5305-00-993-0190	96906	MS35206-214		SCREW,MACHINE	EA	3	
15	11	PADZZ	5310-00-543-2410	96906	MS35338-40		WASHER,LOCK	EA	3	
15	12	PADZZ	5340-00-168-7242	80063	SM-C-414435		STOP	EA	1	
15	13	PADZZ	5305-00-405-8960	96906	MS35223-13		SCREW,MACHINE	EA	2	
15	14	PADZZ	5310-00-150-4133	80063	SM-B-414433		WASHER,FLAT	EA	2	
15	15	PAFZZ		80063	SM-D-414638		WIRING ASSY,RF OSC	EA	1	
15	16	PADZZ	5955-00-853-5838	80063	SM-C-414968-10		CRYSTAL UNIT,QUARTZ 47.750000 MHZ FREQ	EA	1	
15	17	PADZZ	5955-00-853-6533	80063	SM-C-414968-9		CRYSTAL UNIT,QUARTZ 47.650000 MHZ FREQ	EA	1	
15	18	PADZZ	5955-00-853-6532	80063	SM-C-414968-8		CRYSTAL UNIT,QUARTZ 47.550000 MHZ FREQ	EA	1	
15	19	PADZZ	5955-00-853-6372	80063	SM-C-414968-7		CRYSTAL UNIT,QUARTZ 47.450000 MHZ FREQ	EA	1	
15	20	PADZZ	5955-00-853-6531	80063	SM-C-414968-6		CRYSTAL UNIT,QUARTZ 47.350000 MHZ FREQ	EA	1	
15	21	XDDZZ		80063	SM-B-414434		INSULATOR,PLATE	EA	1	
15	22	PADDA	5820-00-896-1842	80063	SM-D-414463		SWITCH,ELECTRICAL	EA	1	
15	23	PADZZ	5955-00-985-8945	80063	SM-B-374951-2		CRYSTAL UNIT,QUARTZ 5600.000 KHZ FREQ	EA	1	
15	24	PADDL	5820-00-853-5922	80063	SM-D-414456		OSCILLATOR SUBASSEMB	EA	1	
15	25	PADDL	5820-00-853-5921	80063	SM-D-414446		OSCILLATOR SUBASSEM	EA	1	
15	26	XDDZZ		80063	SM-B-414436		PLATE ASSY	EA	1	
15	27	XDDZZ		80063	SM-C-414440		COVER ASSY	EA	1	
15	28	PADZZ	5955-00-089-8584	80063	SM-B-374951-1		CRYSTAL UNIT,QUARTZ 5650.000 KHZ FREQ	EA	1	
15	29	PADZZ		80063	SM-D-414445		COVER	EA	1	
15	30	XDDZZ		08544	SE23SL PL		EYELET,MTLC	EA	3	
15	31	XDDZZ		80063	SM-B-414024		CLIP	EA	1	
15	32	XDDZZ	5305-00-988-5747	83486	43-04-04120CD PL		SCREW,ASSEMBLED WAS	EA	1	
15	33	XDDZZ		78553	C18695SS012-27		PUSH ON NUT	EA	1	
15	34	XDDZZ		80063	SM-C-414438		PLATE	EA	1	
15	35	XDDZA		30817	SM-C-414439		STRIP	EA	1	
15	36	XDDZZ		80063	SM-D-414442		COVER	EA	1	



PREFIX ALL REFERENCE DESIGNATIONS WITH A2000

EL60M220

Figure 16. Oscillator Subassembly, Interpolation Oscillator.

(1)		SECTION II		(3)	(4)	(5)	(6)	(7)	(8)
ILLUSTRATION		(2)					DESCRIPTION		QTY
FIG	ITEM	SMR	NATIONAL			PART			INC
NO.	NO.	CODE	STOCK		FSCM	NUMBER		USABLE ON CODE	U/M
			NUMBER						UNIT
GROUP 02010201 OSCILLATOR SUBASSEMBLY									
(INTERPOLATION OSC)									
SM-D-414446									
16	1	XADZZ		80063		SM-C-414449	CIRCUIT CARD ASSEMB	EA	1
16	2	XDDZZ		70528		453S-060	EYELET,MTLC	EA	9
16	3	PADZZ	5940-00-549-8177	88245		2020B	TERMINAL,STUD	EA	2
16	4	XDDZZ	5910-00-890-0554	80063		SM-C-413567-3	CAPACITOR,FIXED,CER .0047 UF,PORM 20 PCT,100 VDCW	EA	2
16	5	PADZZ	5950-00-891-9158	80063		SM-C-413577	COIL,RADIO,FREQUEN 1 MILLIH INDUCATANCE PORM 10 PCT	EA	1
16	6	PADZZ	5910-00-857-5305	18796		855-222X5S0-103M	CAPACITOR,FIXED,CER .01 UF,PORM 20 PCT 100 VDCW	EA	1
16	7	XDDZZ		81349		CMR05F161J0DL	CAPACITOR,MICA DIEL	EA	1
16	8	PADZZ	5950-00-891-9166	80063		SM-D-414454	COIL,RADIO FREQUENC 0.41 UH,PORM 10 PCT AT 25.0 MHZ PROM .02 PCT	EA	1
16	9	PADZZ	5905-00-141-0743	71349		RCR07G392JS	RESISTOR,FIXED,COMP	EA	1
16	10	PADZZ	5905-00-111-4727	81349		RCR07G272JS	RESISTOR,FIXED,COMP	EA	1
16	11	PADZZ	5910-00-806-0668	81349		CC22CH7R0D	CAPACITOR,FIXED,CER	EA	1
16	12	PADZZ	5910-01-030-1771	81349		CMR05E200J0DR	CAPACITOR,FIXED,MIC	EA	1
16	13	XADZZ		81349		JAN2N499A	TRANSISTOR	EA	1
16	14	PADZZ	5970-00-989-8333	97942		347C045H02	INSULATOR,DISK	EA	1
16	15	PADZZ	5905-00-110-7622	81349		RCR07G682JS	RESISTOR,FIXED,COMP	EA	1
16	16	PADZZ	5950-00-891-9165	80063		SM-D-414452	TRANSFORMER,RADIO F	EA	1
16	17	PADZA	5935-00-891-9159	80063		SM-C-414448	CONNECTOR,RECEPTACL 1 PIN TYPE CONTACT,9.0 MIILIV MAX CONTACT RESISTANCE	EA	2

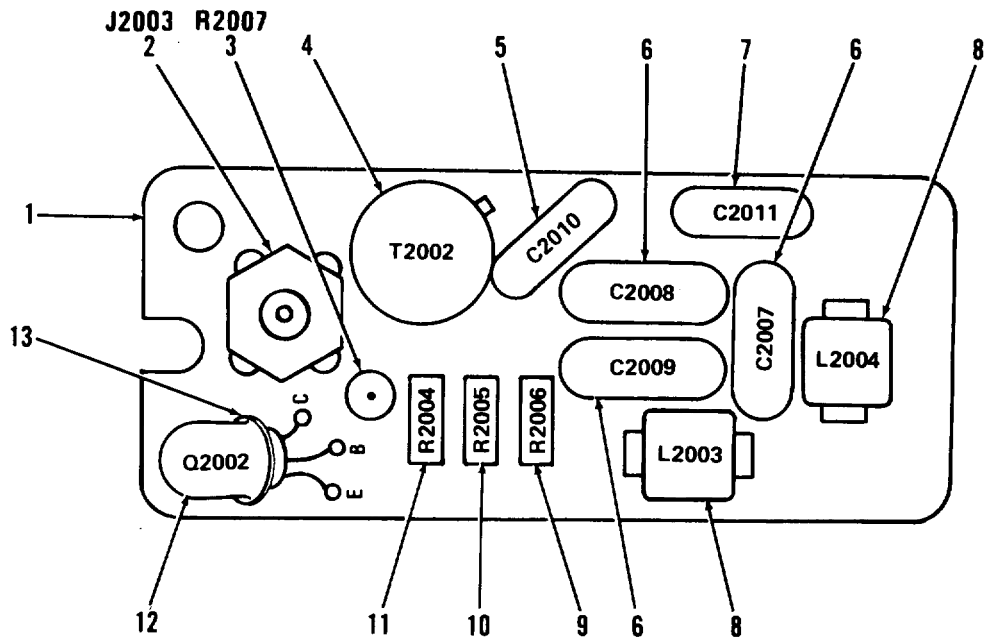

PREFIX ALL REFERENCE DESIGNATIONS WITH A2000

EL60M221

Figure 17. Oscillator Subassembly, Reference Oscillator.

(1)		SECTION II		(3)	(4)	(5)	(6)	(7)	(8)
ILLUSTRATION		(2)					DESCRIPTION		QTY
(a)	(b)		NATIONAL						INC
FIG	ITEM	SMR	STOCK			PART			IN
NO.	NO.	CODE	NUMBER	FSCM		NUMBER	USABLE ON CODE	U/M	UNIT
GROUP 02010202 OSCILLATOR SUBASSEMBLY									
(REFERENCE OSC)									
SM-D-414456									
17	1	XADZZ		80063		SM-C-414458	CIRCUIT BD ASSY	EA	1
17	2	PADZA	5935-00-891-9159	80063		SM-C-414448	CONNECTOR, RECEPTACL	EA	1
17	3	PADZZ	5905-00-106-3668	81349		RCR07G220JS	RESISTOR, FIXED, COMP	EA	1
17	4	PADZZ	5950-00-891-9162	80063		SM-D-414461	TRANSFORMER, RADIO F	EA	1
17	5	XDDZZ		81349		CMR05E620F0DL	CAPACITOR, MICA DIEL	EA	1
17	6	PADZZ	5910-00-857-5305	18796		855-222X5S0-103M	CAPACITOR, FIXED, CER .01 UF, PORM 20 PCT, 100 VDCW	EA	3
17	7	XDDZZ	5910-01-029-3822	81349		CMR06F511GODR	CAPACITOR, FIXED, MIC	EA	1
17	8	PADZZ	5950-00-891-9158	80063		SM-C-413577	COIL, RADIO, FREQUEN 1 MILLIH INDUCTANCE, PORM 10 PCT	EA	1
17	9	PADZZ	5905-00-110-7622	81349		RCR07G682JS	RESISTOR, FIXED, COMP	EA	1
17	10	PADZZ	5905-00-141-0743	81349		RCR07G392JS	RESISTOR, FIXED, COMP	EA	1
17	11	PADZZ	5905-00-111-4727	81349		RCR07G272JS	RESISTOR, FIXED, COMP	EA	1
17	12	XADZZ		81349		JAN2N499A	TRANSISTOR	EA	1
17	13	PADZZ	5970-00-989-8333	97942		347C045H02	INSULATOR, DISK	EA	1

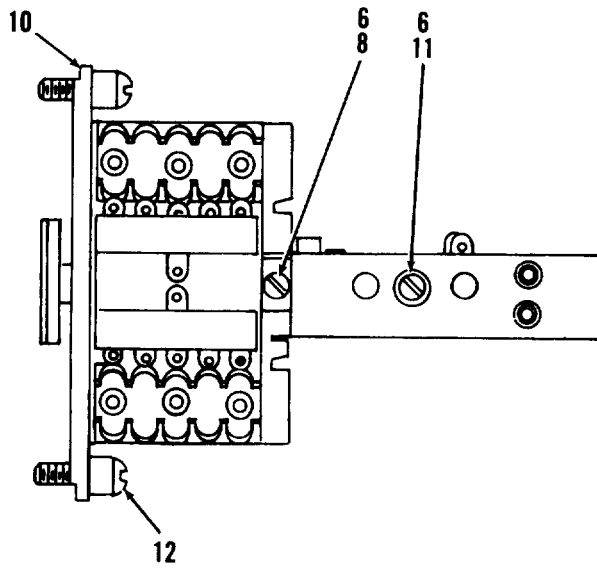
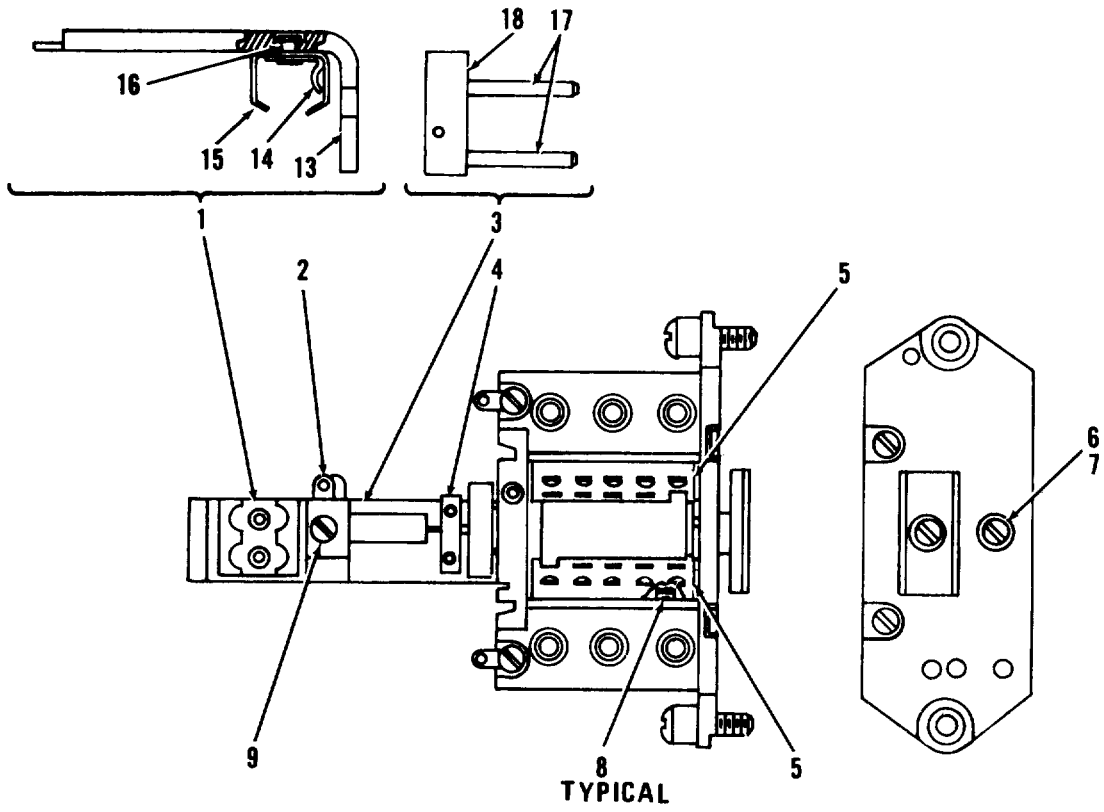

EL60M012

Figure 18. Switch Assembly (Sheet 1 of 3).

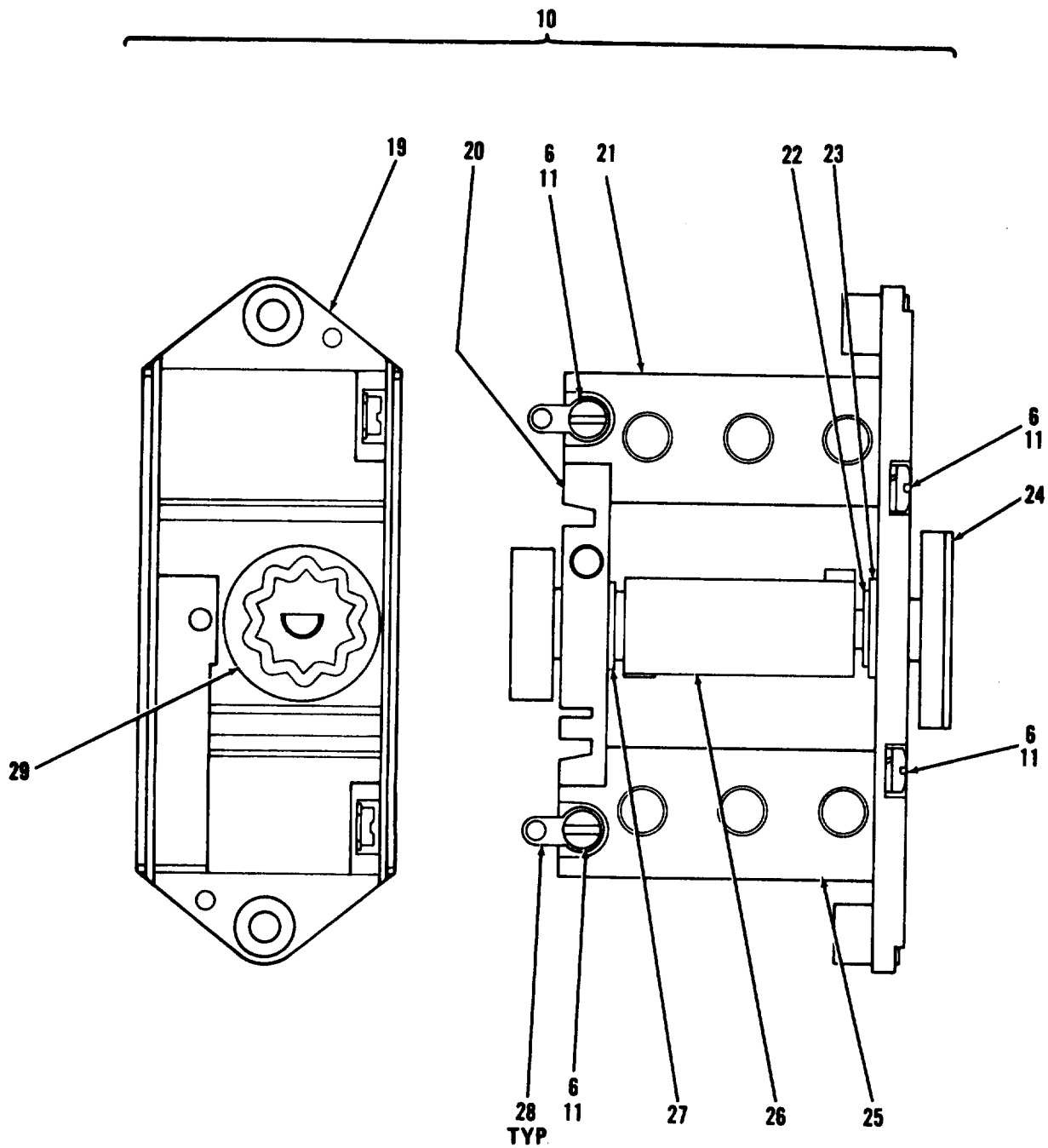

EL60M013

Figure 18. Switch Assembly (Sheet 2 of 3).

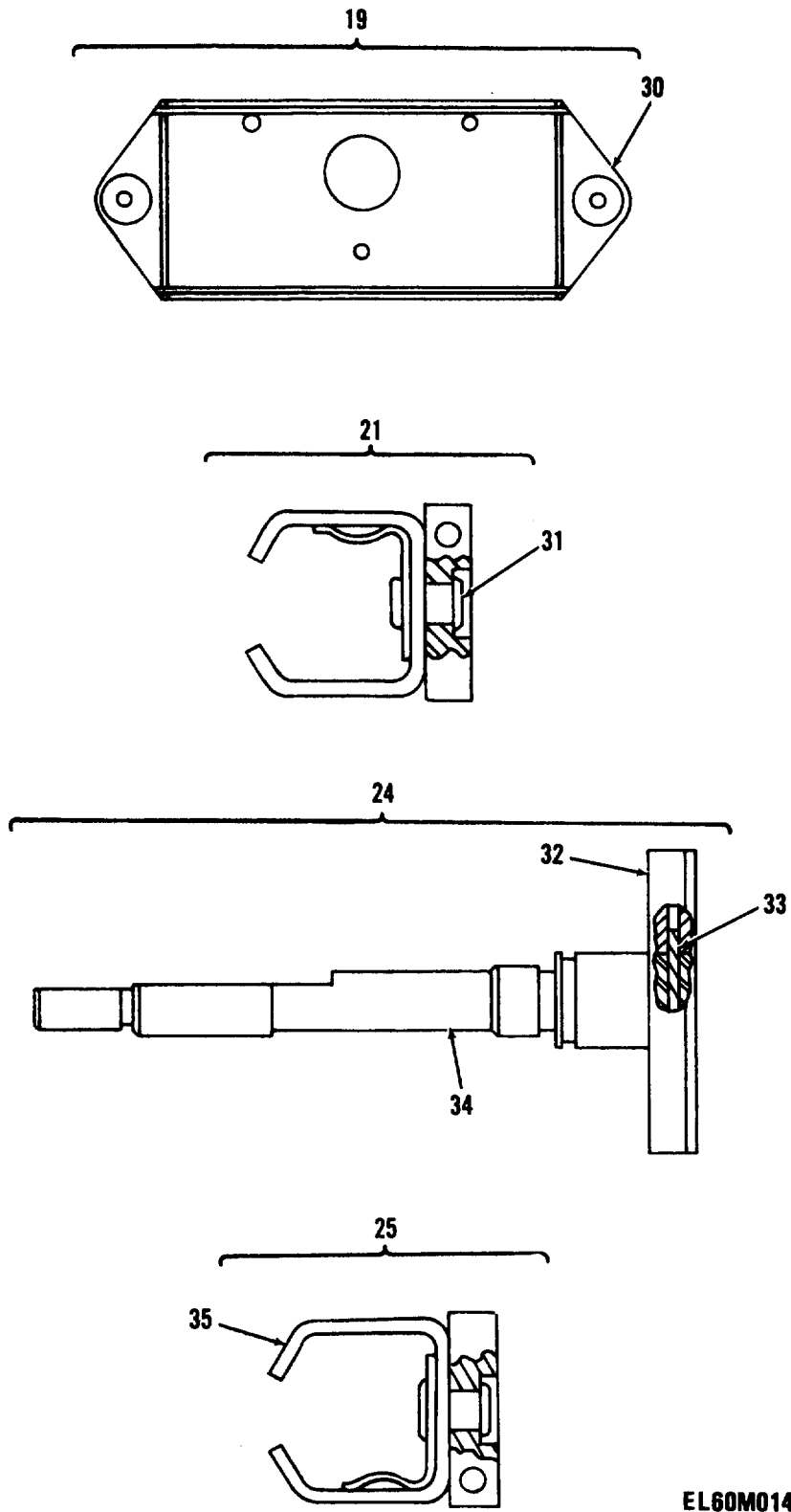

EL60M014

Figure 18. Switch Assembly (Sheet 3 of 3).

EL60M014

SECTION II		TM 11-5820-401-34P2-2					
(1)	(2)	(3)	(4)	(5)	(6)	(7)	(8)
ILLUSTRATION					DESCRIPTION		QTY
(a)	(b)	NATIONAL		PART			INC
FIG	ITEM	STOCK	FSCM	NUMBER	USABLE ON CODE	U/M	IN
NO.	NO.	NUMBER					UNIT
GROUP 02010203 SWITCH ASSEMBLY							
SM-D-414463							
18	1	XDDZZ		80063 SM-B-414468	HOLDER ASSY	EA	1
18	2	PADZZ	5930-00-089-7995	80063 SM-D-414465	CONTACT ASSEMBLY, EL	EA	1
18	3	PADZZ		80063 SM-C-414492	BLOCK ASSY	EA	1
18	4	PADZZ	5820-00-858-6478	80063 SM-C-414466	ACTUATOR, CONTACT	EA	1
18	5	XDDZA		43710 SM-D-414467	CONTROL	EA	2
18	6	PADZZ	5310-00-543-5060	96906 MS35338-39	WASHER, LOCK	EA	2
18	7	PADZZ	5305-00-762-7482	96906 MS35206-202	SCREW, MACHINE	EA	1
18	8	PADZZ		96906 MS35223-4	SCREW, MACHINE	EA	4
18	9	PADZZ	5305-00-983-6730	96906 MS35206-218	SCREW, MACHINE	EA	1
18	10	XADZZ		80063 SM-D-414473	PLATE ASSY	EA	1
18	11	PADZZ	5305-00-054-5637	96906 MS51957-3	SCREW, MACHINE	EA	2
18	12	PAFZZ	5305-00-853-6513	80063 SM-C-413531-10	SCREW, EXTERNALLY RE	EA	2
18	13	XDDZZ		80063 SM-C-414470	BRACKET	EA	1
18	14	XDDZZ		80063 SM-B-414471	SPRING	EA	1
18	15	XDDZZ		0063 SM-B-414472	HOLDER	EA	1
18	16	XDDZZ		08544 SE36CD PL	EYELET, MTL C	EA	2
18	17	XDDZZ		80063 SM-B-414494	PIN, SHLDR HD	EA	2
18	18	XDDZZ		80063 SM-C-414495	BLOCK	EA	1
18	19	XDDZZ		80063 SM-B-414478	PLATE ASSY	EA	1
18	20	XDDZZ		80063 SM-C-414477	PLATE	EA	1
18	21	PADZZ	5955-00-250-1111	80063 SM-B-414481	HOLDER ASSEMBLY, CRY	EA	1
18	22	PADZZ	5365-00-550-5937	79136 5103-25-H	RING, RETAINING	EA	1
18	23	XDDZZ		38443 FC-1624-FF	BEARING, BALL	EA	1
18	24	PADZZ		80063 SM-C-414486	SHAFT ASSY	EA	1
18	25	PADZZ	5955-00-250-1110	80063 SM-B-414490	HOLDER ASSEMBLY, CRY	EA	1
18	26	PADZZ		80063 SM-C-414475	CAM	EA	1
18	27	XDDZZ		38443 FC-1220-FF	BEARING, BALL	EA	1
18	28	PADZZ	5940-01-069-2185	91886 008-0241-003	TERMINAL, LUG	EA	2
18	29	PADZZ	5930-00-858-6531	80063 SM-C-414476	CAM, CONTROL	EA	1
18	30	XDDZZ		80063 SM-D-414480	PLATE	EA	1
18	1	XDDZZ		08544 SE36CD PL	EYELET, MTL C	EA	3
18	32	XDDZZ		80063 SM-C-414489	COUPLER	EA	1
18	33	PADZZ		96906 MS171434	PIN, SPRING	EA	1
18	34	XDDZZ		80063 SM-C-414488	SHAFT SHLDR	EA	1
18	35	XDDZZ		80063 SM-C-414483-2	HOLDER	EA	1

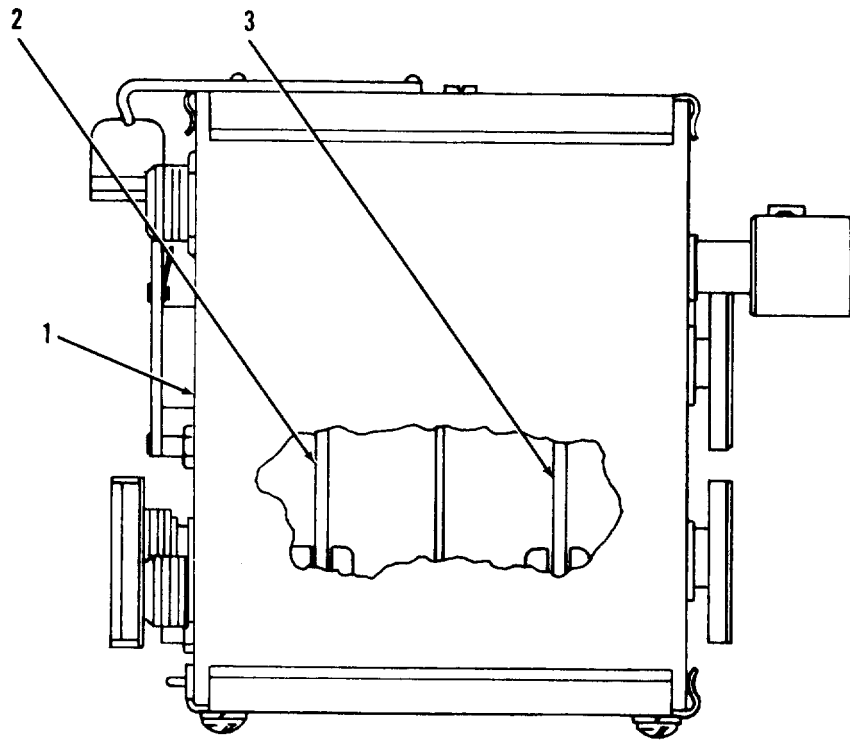

EL60M222

Figure 19. Oscillator-Buffer Assembly A6000.

SECTION II					TM 11-5820-401-34P2-2			
(1)	(2)	(3)	(4)	(5)	(6)	(7)	(8)	
ILLUSTRATION					DESCRIPTION		QTY	
(a)	(b)		NATIONAL				INC	
FIG	ITEM	SMR	STOCK	PART			IN	
NO.	NO.	CODE	NUMBER	FSCM	NUMBER	USABLE ON CODE	U/M	UNIT

GROUP 020103 OSCILLATOR-BUFFER ASSEMBLY

A6000-SM-D-416342

19	1	PAFDA	5820-00-878-4608	80063	SM-D-188989	CASE,AMPLIFIER	EA	1
19	2	PAFZZ	5821-00-129-6727	80063	SM-D-374993	ELECTRONIC COMPONEN	EA	1
19	3	PAFDD	5820-00-884-2481	80063	SM-D-374996	CIRCUIT CARD ASSEMB	EA	1

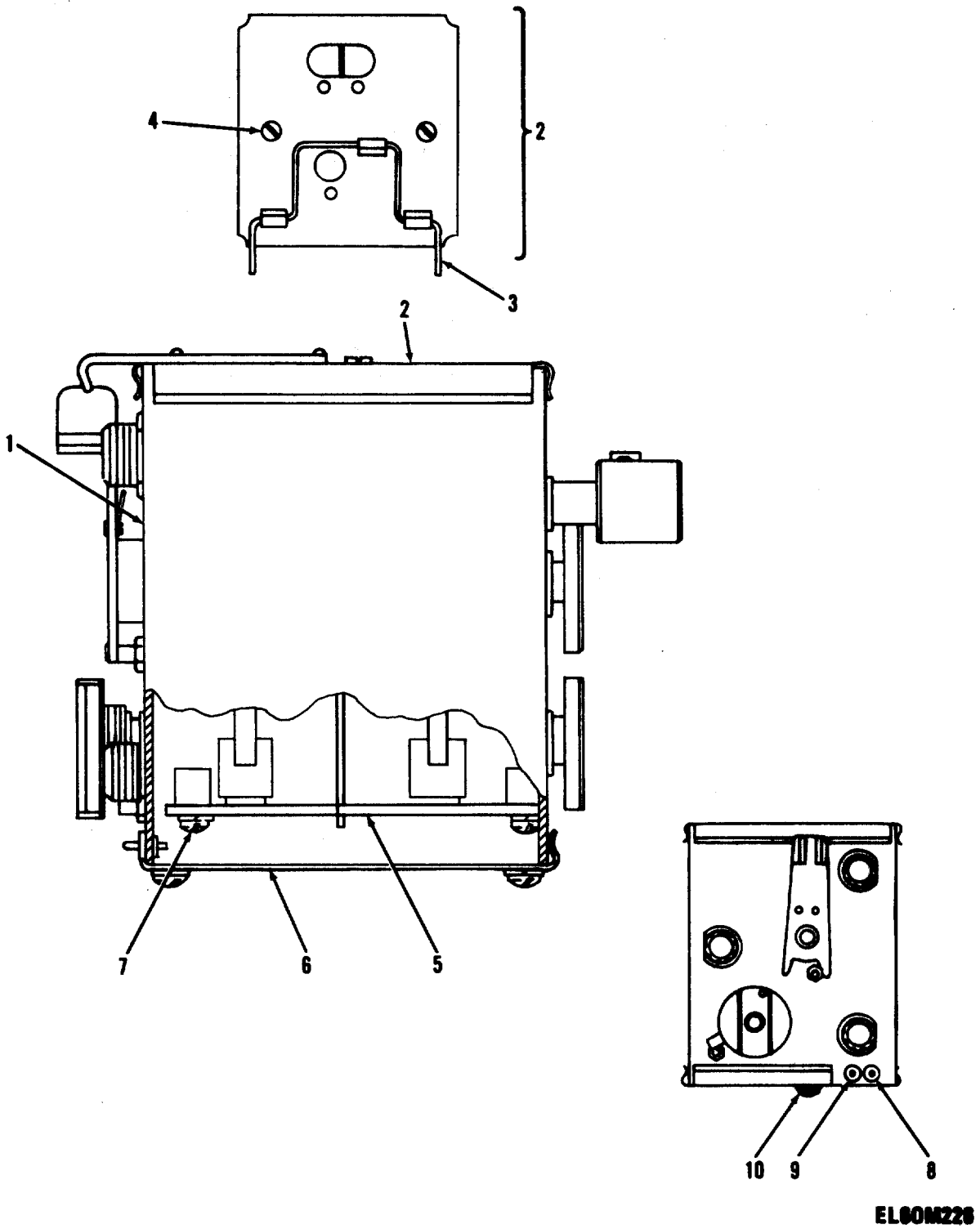
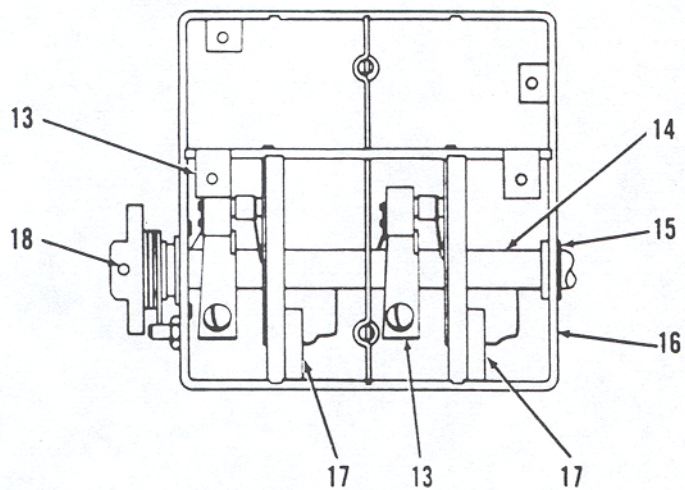
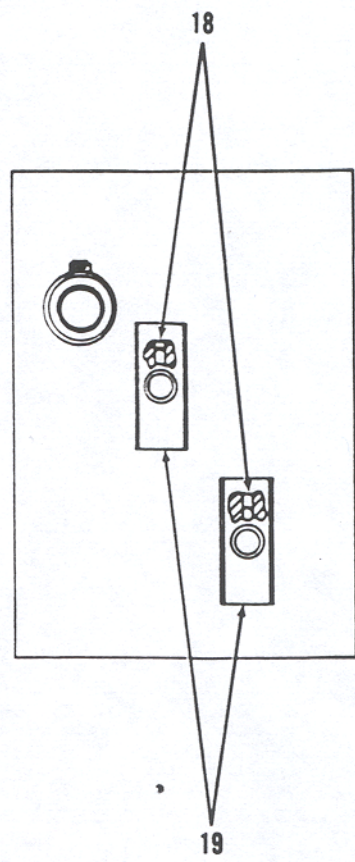
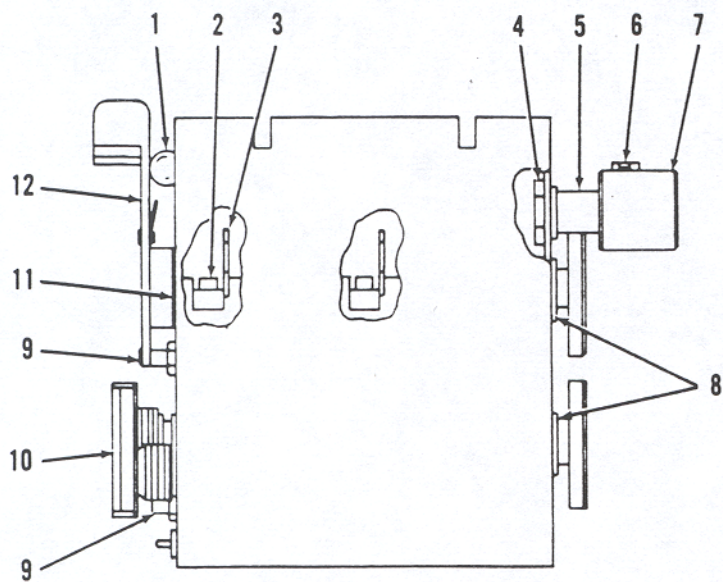

Figure 20. Oscillator-Buffer, Osc-Buff and Parent Bd.

SECTION II						TM 11-5820-401-34P2-2	
(1)	(2)	(3)	(4)	(5)	(6)	(7)	(8)
ILLUSTRATION						DESCRIPTION	QTY
(a)	(b)	NATIONAL		PART		INC	
FIG	ITEM	SMR	STOCK	PART		IN	
NO.	NO.	CODE	NUMBER	FSCM	NUMBER	USABLE ON CODE	U/M UNIT
GROUP 02010301 OSCILLATOR-BUFFER							
(OSC-BUFF AND PARENT BD)							
SM-D-188989							
20	1	PAHDA	5820-00-878-4608	80063	SM-D-416343	CASE,AMPLIFIER	EA 1
20	2	PAFZA	5820-01-129-1480	80063	SM-C-374931	COVER,ACCESS	EA 1
20	3	PAFZZ		80063	SM-B-374947	BAIL	EA 1
20	4	PAFZZ	5305-00-151-6200	8063	SM-B-374881	SCREW,EXTERNALLY RE	EA 2
20	5	PAHZZ	5820-00-871-5015	80063	SM-D-416335	CIRCUIT CARD ASSEMB	EA 1
20	6	PAFZA		80063	SM-C-374935	COVER	EA 1
20	7	PAHZZ	5305-00-151-6891	80063	SM-B-416344-2	SCREW,MACHINE	EA 2
20	8	PAHZZ	5940-00-391-8794	81349	FT033B01	TERMINAL,FEEDTHRU,I	EA 1
20	9	PAHZZ	5940-00-937-8028	98291	FTSM-14-P20-BLK	TERMINAL,FEEDTHRU,I	EA 1
20	10	XBFZZ	5305-00-151-6886	78189	61-040441-40-470 2-4802	SCREW,ASSEM WASH	EA 2



EL60M227

Figure 22. Oscillator-Buffer, Case and Tuner (Sheet 1 of 2).

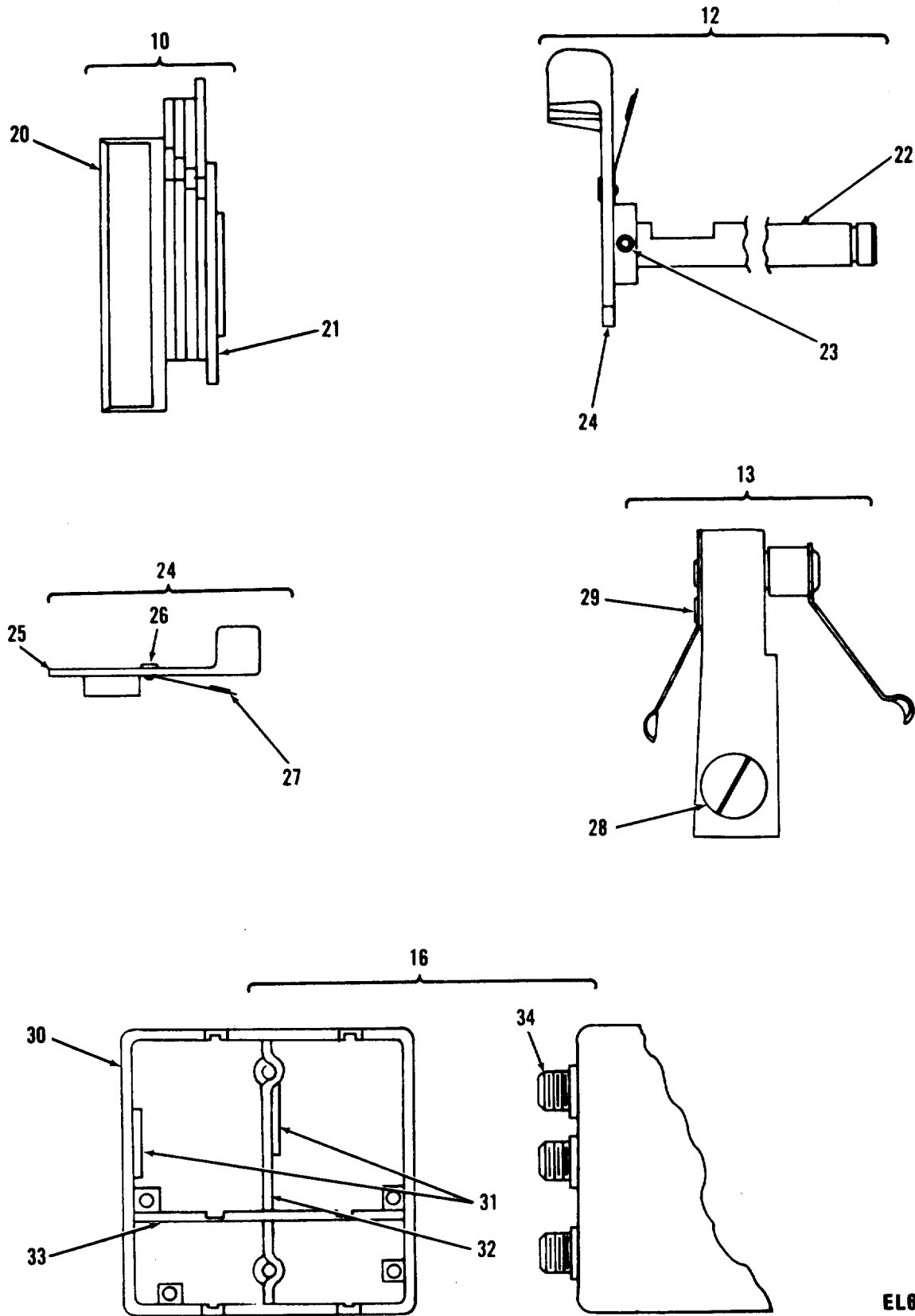

Figure 22. Oscillator-Buffer, Case and Tuner (Sheet 2 of 2).

EL60M228

SECTION II					TM 11-5820-401-34P2-2			
(1)	(2)	(3)	(4)	(5)	(6)	(7)	(8)	
ILLUSTRATION					DESCRIPTION		QTY	
(a)	(b)	NATIONAL		PART			INC	
FIG	ITEM	SMR	STOCK				IN	
NO.	NO.	CODE	NUMBER	FSCM	NUMBER	USABLE ON CODE	U/M	UNIT
GROUP 0201030102 OSCILLATOR-BUFFER								
(CASE AND TUNER)								
SM-D-416343								
22	1	PAHZZ	3110-00-838-5033	96906	MS19060-4812	BALL,BEARING	EA	1
22	2	PADZZ	5305-00-060-3225	03038	LL57D40P3M	SCREW,SELF-LOCKING	EA	2
22	3	XBDZZ		80063	SM-B-374896	ARM	EA	2
22	4	PADZZ	5305-00-139-7070	80063	SM-B-374892	SCREW,MACHINE	EA	1
22	5	XDDZZ		80063	SM-C-374890	STUD	EA	1
22	6	PADZZ	5305-00-551-0156	96906	MS51021-31	SETSCREW	EA	1
22	7	XDDZZ		80063	SM-B-374888	SLEEVE	EA	1
22	8	PADZZ	5365-00-550-5937	96906	MS16632-4025	RING,RETAINING	EA	2
22	9	PAHZZ	5315-00-158-4406	80063	SM-B-374858	PIN,SHOULDER,HEADLE	EA	2
22	10	PAHZZ	5820-00-832-5524	80063	SM-C-374898	COUPLING AND STOP A	EA	1
22	11	XDDZZ		80063	SM-B-374966	WASHER	EA	1
22	12	PADZZ	5820-00-832-5525	80063	SM-C-374923	LEVER,MANUAL CONTRO	EA	1
22	13	PADZZ	5820-00-832-5505	80063	SM-C-374899	CONTACT AND ROTOR A	EA	2
22	14	PADZZ	5820-00-402-7900	80063	SM-D-374916-3	SHAFT,TUNER,OSCILLA	EA	1
22	15	XDDZZ		40920	S614FCHHEL0-1	BEARING,BALL	EA	2
22	16	XBDZA		80063	SM-D-374937	CASE	EA	1
22	17	PADZA	5950-00-891-9150	80063	SM-D-374912	COIL,ASSEMBLY	EA	2
22	18	PAHZZ	5315-00-844-5644	96906	MS16562-194	PIN,STRIP	EA	1
22	19	PAHZZ	4730-01-125-0436	80063	SM-B-374915	COUPLING,HALF,SHAFT	EA	2
22	20	PAHZZ	3040-01-130-4757	80063	SM-C-374955	COUPLING HALF,SHAFT	EA	1
22	21	PAHZZ	5365-00-286-8718	96906	MS16633-4037	RING,RETAINING	EA	1
22	22	XDDZZ		80063	SM-C-374887	SHAFT,STRAIGHT	EA	1
22	23	PADZZ	5315-00-882-1438	96906	MS16562-193	PIN,SPRING	EA	1
22	24	XDDZZ		80063	SM-C-374895	ARM ASSY	EA	1
22	25	XDDZZ		80063	SM-C-374921	ARM	EA	1
22	26	PADZZ	5320-00-821-2831	96906	MS16535-11	RIVET,TUBULAR	EA	2
22	27	XDDZZ		80063	SM-B-374928	SPRING	EA	1
22	28	PADZZ	5305-00-139-7016	80063	SM-B-374959	SCREW,MACHINE	EA	1
22	29	PADZZ	5320-00-952-7864	96906	MS16535-13	RIVET,TUBULAR	EA	1
22	30	XBDZA		80063	SM-D-374937-1	CASE	EA	1
22	31	XBDZA		80063	SM-D-374937-4	RING	EA	2
22	32	XBDZA		80063	SM-D-374937-3	PARTITION	EA	1
22	33	XBDZA		80063	SM-D-374937-2	PARTITION	EA	1
22	34	XBDZZ		80063	SM-D-374937-5	STUD	EA	3

LEGEND

REF DES	ITEM NO	REF DES	ITEM NO	REF DES	ITEM NO	REF DES	ITEM NO
CR6301	1	C6308	7	J6002	13	R6302	21
CR6302	1	C6309	3	L6301	14	R6303	22
C6301	2	C6310	8	L6302	15	R6304	22
C6302	3	C6311	9	L6303	16	R6305	23
C6303	3	C6312	10	L6304	17	R6306	24
C6304	3	C6313	11	L6305	18	R6307	25
C6305	4	C6314	11	Q6301	19	R6308	26
C6306	5	C6315	12	R6301	20	S6301	27
C6307	6						

**PREFIX ALL REFERENCE
DESIGNATIONS WITH A6000A6300**

EL60M229

Figure 23. Electronic Component, Oscillator, Assembly (Sheet 1 of 5)

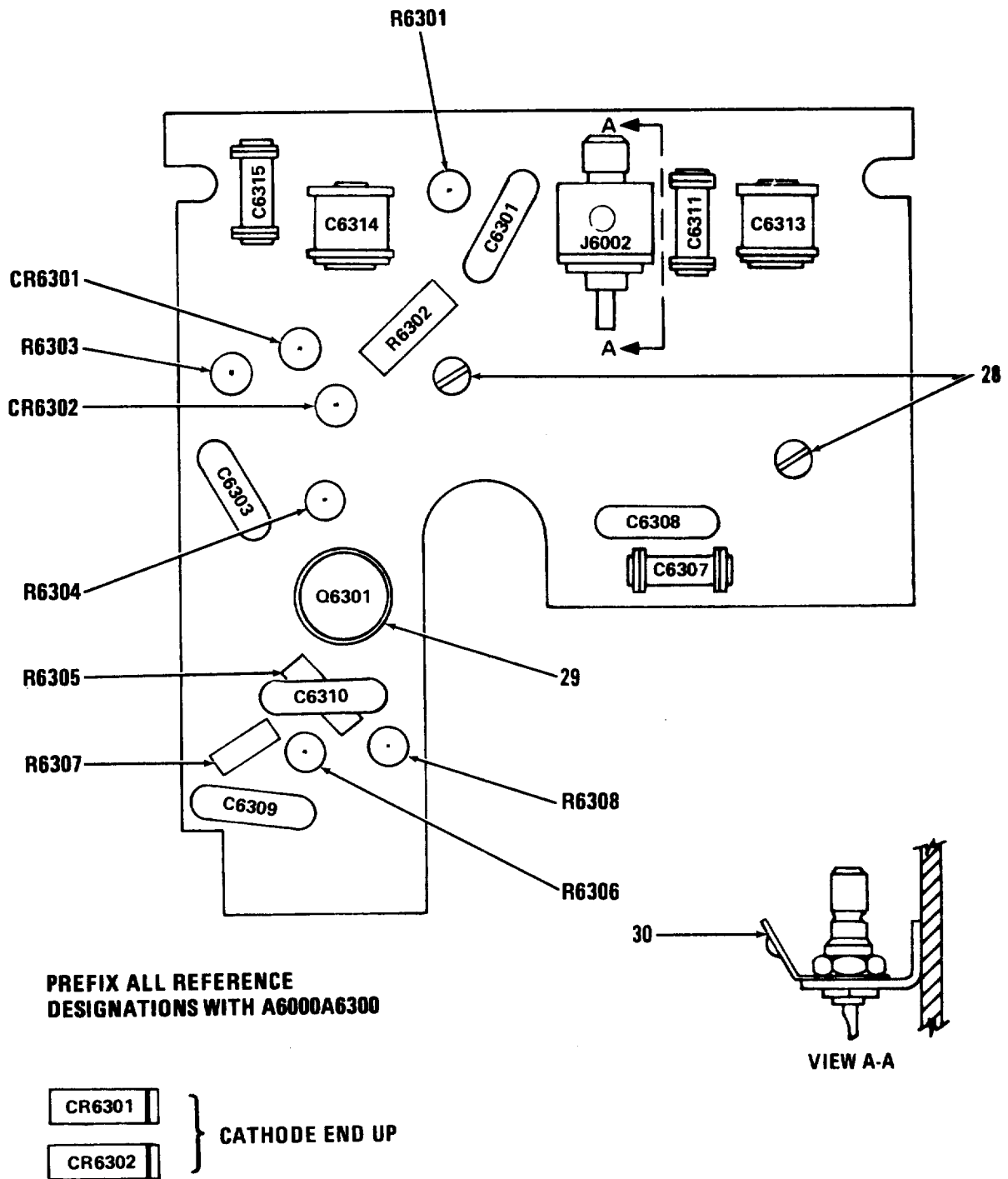

EL60M316

Figure 23. Electronic Component, Oscillator Assembly (Sheet 2 of 5).

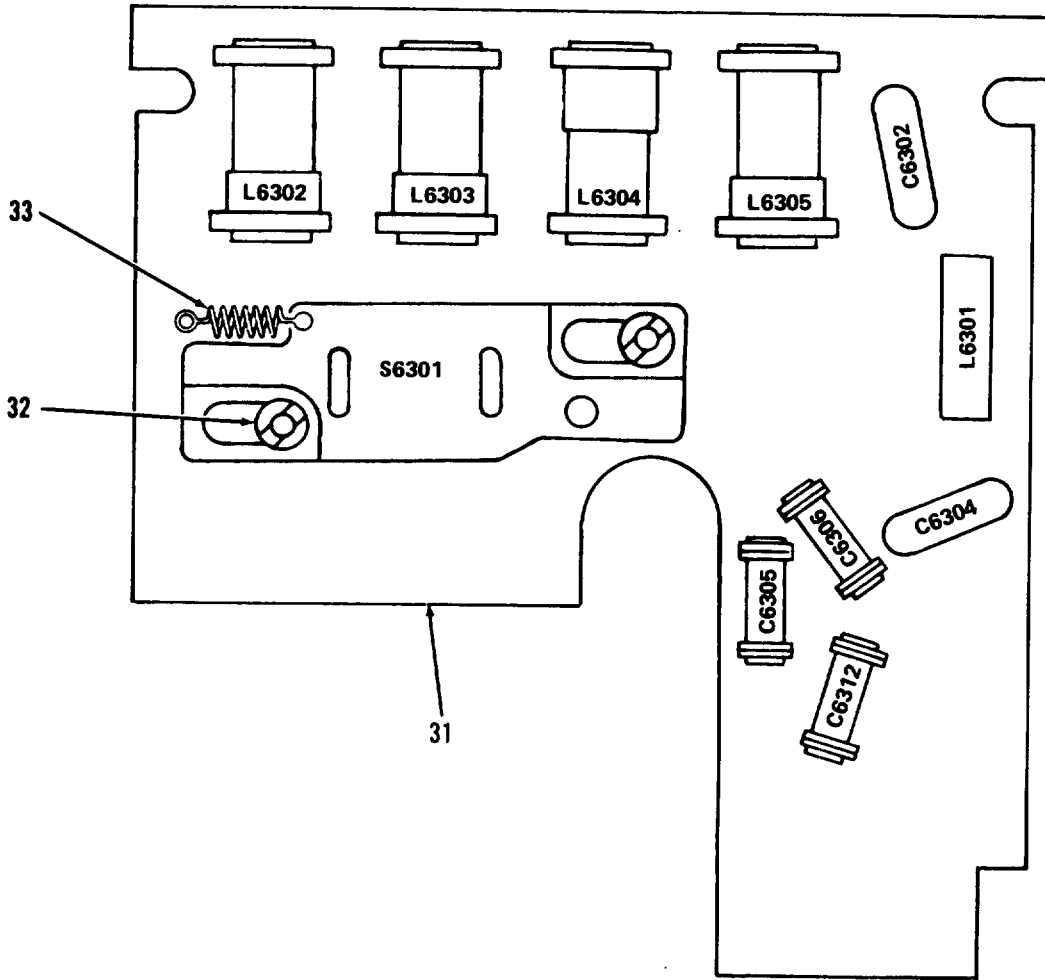

**PREFIX ALL REFERENCE
DESIGNATIONS WITH A6000A6300**

EL60M317

Figure 23. Electronic Component, Oscillator Assembly (Sheet 3 of 5).

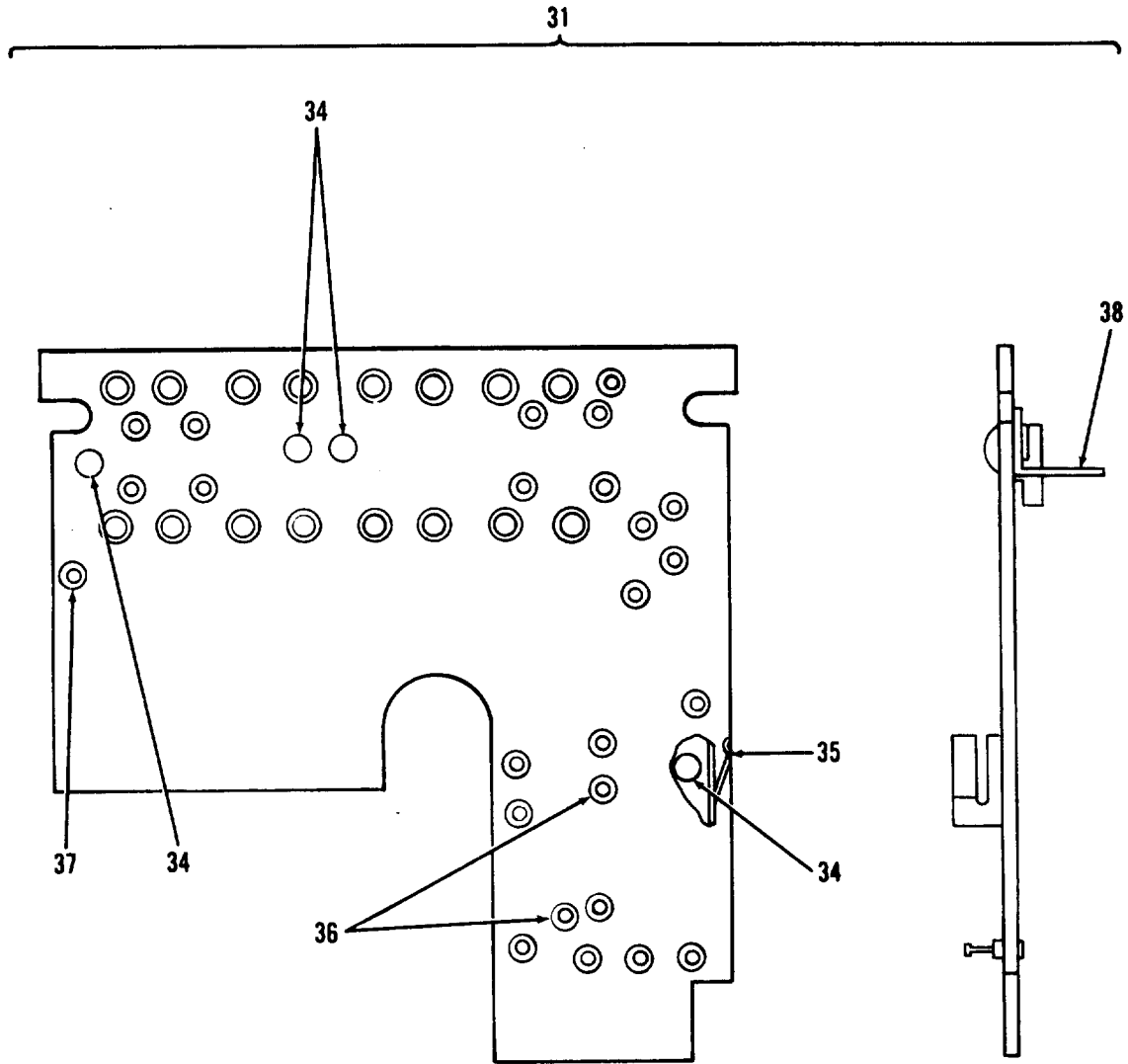

EL60M318

Figure 23. Electronic Component, Oscillator Assembly (Sheet 4 of 5).

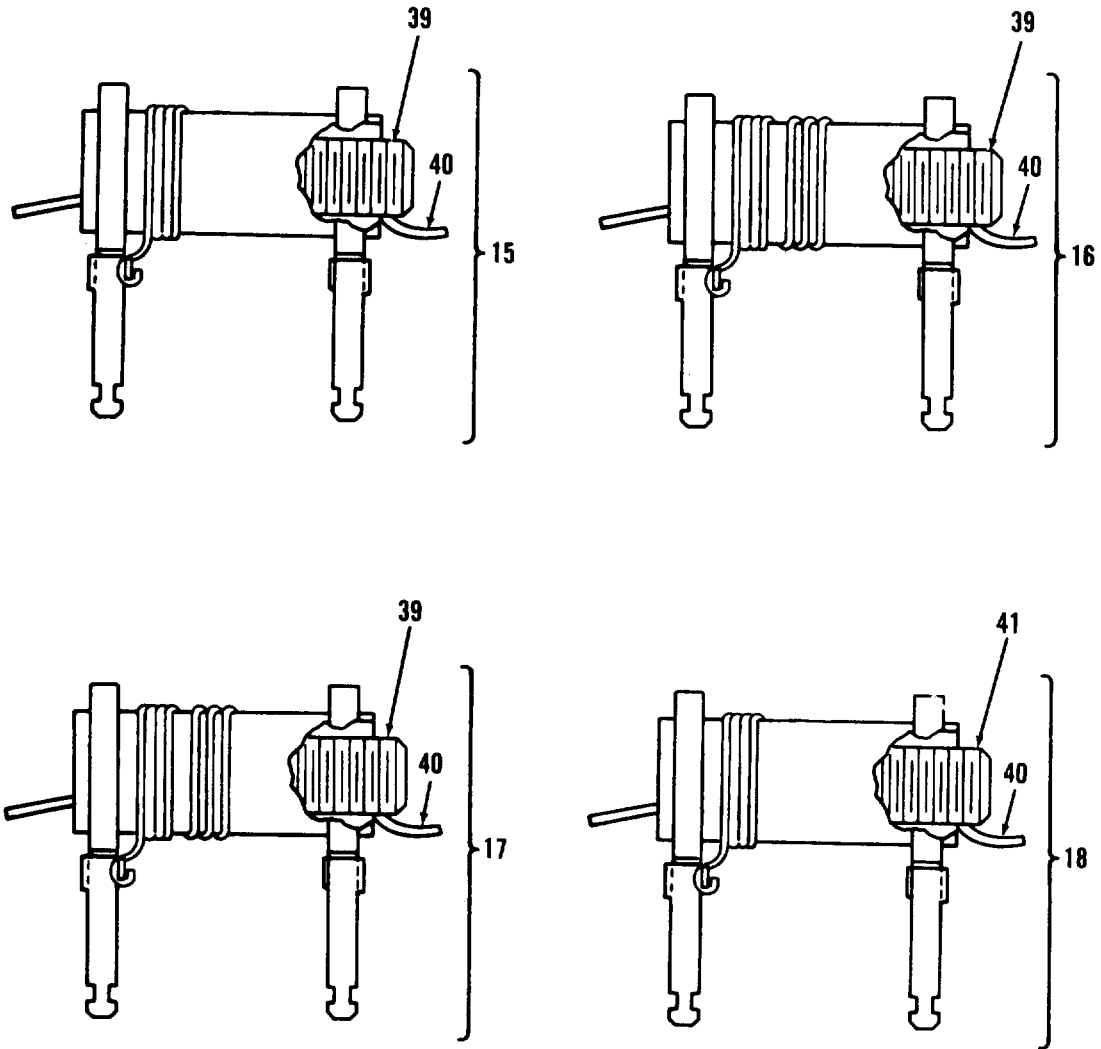

EL60M230

Figure 23. Electronic Component, Oscillator Assembly (Sheet 5 of 5).

SECTION II		(1)	(2)	(3)	(4)	(5)	(6)	(7)	(8)
ILLUSTRATION							DESCRIPTION		QTY
FIG NO.	ITEM NO.	SMR CODE	NATIONAL STOCK NUMBER	FSCM	PART NUMBER			USABLE ON CODE	U/M UNIT
(a)	(b)					GROUP 02010302 ELECTRONIC COMPONENT OSCILLATOR ASSEMBLY)			INC IN
						A6300 SM-D-374993			
23	1	PADZZ	5961-00-938-5250	16352	1N3551	SEMICONDUCTOR DEVIC		EA	2
23	2	PADZZ	5910-01-044-5615	81649	CMR05E680GODR	CAPACITOR, FIXED, MIC		EA	1
23	3	PADZZ	5910-00-938-7506	18796	0801011X5F0 102K	CAPACITOR, FIXED, CER .001 UF, PORM TO PCT, 500 VDCW		EA	4
23	4	PADZZ	5910-00-681-7617	81349	CC22CK020C	CAPACITOR, FIXED, CER		EA	1
23	5	PADZZ	5910-00-806-0668	81349	CC22CH7ROD	CAPACITOR, FIXED, CER		EA	1
23	6	PADZZ	5910-00-938-7517	72982	301655P2G0170G	CAPACITOR, FIXED, CER 17.0 UUF, PORM 2 PCT, 500 VDCW, N150 TEMP COEF		EA	A
23	7	PADZZ	5910-01-031-0446	81349	CMR05E560GODR	CAPACITOR, FIXED, MIC		EA	1
23	8	PADZZ	5910-01-030-1770	81349	CMR05F151GODR	CAPACITOR, FIXED, MIC		EA	1
23	9	PADZZ	5910-00-938-7518	72982	301-011P3K0259B	CAPACITOR, FIXED, CER 1 UUF, PORM .1 UUF, 500 VDCW, NPO TEMP COEF		EA	1
23	10	PADZZ	5910-00-702-9790	81349	CC22UJ080C	CAPACITOR, FIXED, CER		EA	1
23	11	PADZZ	5910-00-924-4307	81349	PC51J5R5	CAPACITOR, VARIABLE		EA	2
23	12	PADZZ		81349	CC20TH120G	CAPACITOR, FIXED CER		EA	1
23	13	PADZZ	5935-00-620-4100	74868	27-3	CONNECTOR, RECEPACL		EA	1
23	14	PADZZ		97469	10128-45	COIL, RADIO FREQUENC 2.9 UH PORM 3 PCT INDUCTANCE AT 7.9 MHZ		EA	1
23	15	PADZZ	5950-01-013-0280	80063	SM-C-416332	COIL, RADIO FREQUENC 0.620 UH MIN, 0.760 UH MAX INDUCTANCE AT 25 MHZ		EA	1
23	16	PADZZ	5950-01-098-7909	80063	SM-C-416321-2	COIL, RADIO FREQUENC .127 UH MIN, .143 UH MAX INDUCTANCE AT 25 MHZ		EA	1
23	17	PADZZ	5950-01-011-4248	80063	SM-C-416352-1	COIL, RADIO FREQUENC .150 UH MIN, .170 UH MAX INDUCTANCE AT 25 MHZ		EA	1
23	18	PADZZ	5950-01-012-1369	80063	SM-C-416327-2	COIL, RADIO FREQUENC 15.0 UH MIN, 21.0 UH MAX INDUCTANCE AT 2.5 MHZ		EA	1
23	19	XADZZ		09205	T-2376	TRANSISTOR		EA	1
23	20	PADZZ	5905-00-116-8554	81349	RCR07G105JS	RESISTOR, FIXED, COMP		EA	1
23	21	PADZZ	5905-00-111-1679	81349	RCR07G512JS	RESISTOR, FIXED, COMP		EA	1
23	22	PADZZ	5905-00-141-0717	81349	RCR07G473JS	RESISTOR, FIXED, COMP		EA	2
23	23	PADZZ	5905-00-110-7620	81349	RCR07G102JS	RESISTOR, FIXED, COMP		EA	1
23	24	PADZZ	5905-00-114-5343	81349	RCR07G182JS	RESISTOR, FIXED, COMP		EA	1
23	25	PADZZ	5905-00-126-6683	81349	RCR07G332JS	RESISTOR, FIXED, COMP		EA	1
23	26	PADZZ	5905-00-111-4734	81349	RCR20G470JS	RESISTOR, FIXED, COMP		EA	1
23	27	PADZA	5821-00-990-6461	80063	SM-C-416300	SWITCH SUBASSEMBLY		EA	1
23	28	PADZZ	5305-00-137-7929	80063	SM-B-416363	SCREW, SELF-LOCKING		EA	2
23	29	PADZZ	5961-01-100-3849	80063	SM-B-413797	RETAINER, TRANSISTOR		EA	1
23	30	PADZA		80063	SM-C-374866	CONTACT, ELEC		EA	1
23	31	XDDDA		80063	SM-D-416395	OSCILLATOR BY ASSY		EA	1
23	32	PADZZ	5310-01-133-7227	80063	SM-B-416361	INSERT SCREW THREAD		EA	1
23	33	XDDZZ		80063	SM-B-481749	SPRING, HELICAL		EA	1
23	34	PADZZ	5320-00-081-7418	96906	MS16535-12	RIVET, TUBULAR		EA	4
23	35	XDDZA		80063	SM-B-416339-1	CONTACT, ELEC		EA	2
23	36	PADZZ	5940-00-082-5002	81349	SE16XC01	TERMINAL, STUD		EA	2
23	37	XDDZZ		71279	3653-2-01	TERMINAL, STUD		EA	1

		SECTION II			TM 11-5820-401-34P2-2				
(1)	(2)	(3)	(4)	(5)	(6)	(7)	(8)		
ILLUSTRATION		NATIONAL		PART		DESCRIPTION		QTY	
(a)	(b)	SMR	STOCK	FSCM	NUMBER	USABLE ON CODE	U/M	INC	IN
FIG NO.	ITEM NO.	CODE	NUMBER						UNIT
23	38	XDDZZ		80063	SM-B-416356-1	BRACKET		EA	1
23	39	PAFZZ	5950-00-170-4153	95566	FB0460-1810-0	CORE,ADJUSTABLE TUN		EA	3
23	40	PAFZZ	5330-01-135-2568	80063	SM-B-481760	PLASTIC STRIP		EA	4
23	41	PAFZZ	5950-00-904-1057	71279	3226-3	CORE,ADJUSTABLE TUN		EA	1

LEGEND

REF DES	ITEM NO	REF DES	ITEM NO	REF DES	ITEM NO	REF DES	ITEM NO
C6401	1	C6409	6	L6404	13	R6406	19
C6402	2	C6410	8	L6405	14	R6407	20
C6403	3	J6001	9	Q6401	15	R6408	16
C6404	4	J6003	9	Q6402	15	R6409	21
C6405	5	L6401	10	R6401	16	R6410	22
C6406	6	L6402	11	R6402	17	S6401	23
C6407	7	L6403	12	R6403	18	T6401	24
C6408	8						

**PREFIX ALL REFERENCE
DESIGNATIONS WITH A6000A6400**

EL60M231

Figure 24. Buffer Board A6400 (Sheet 1 of 5).

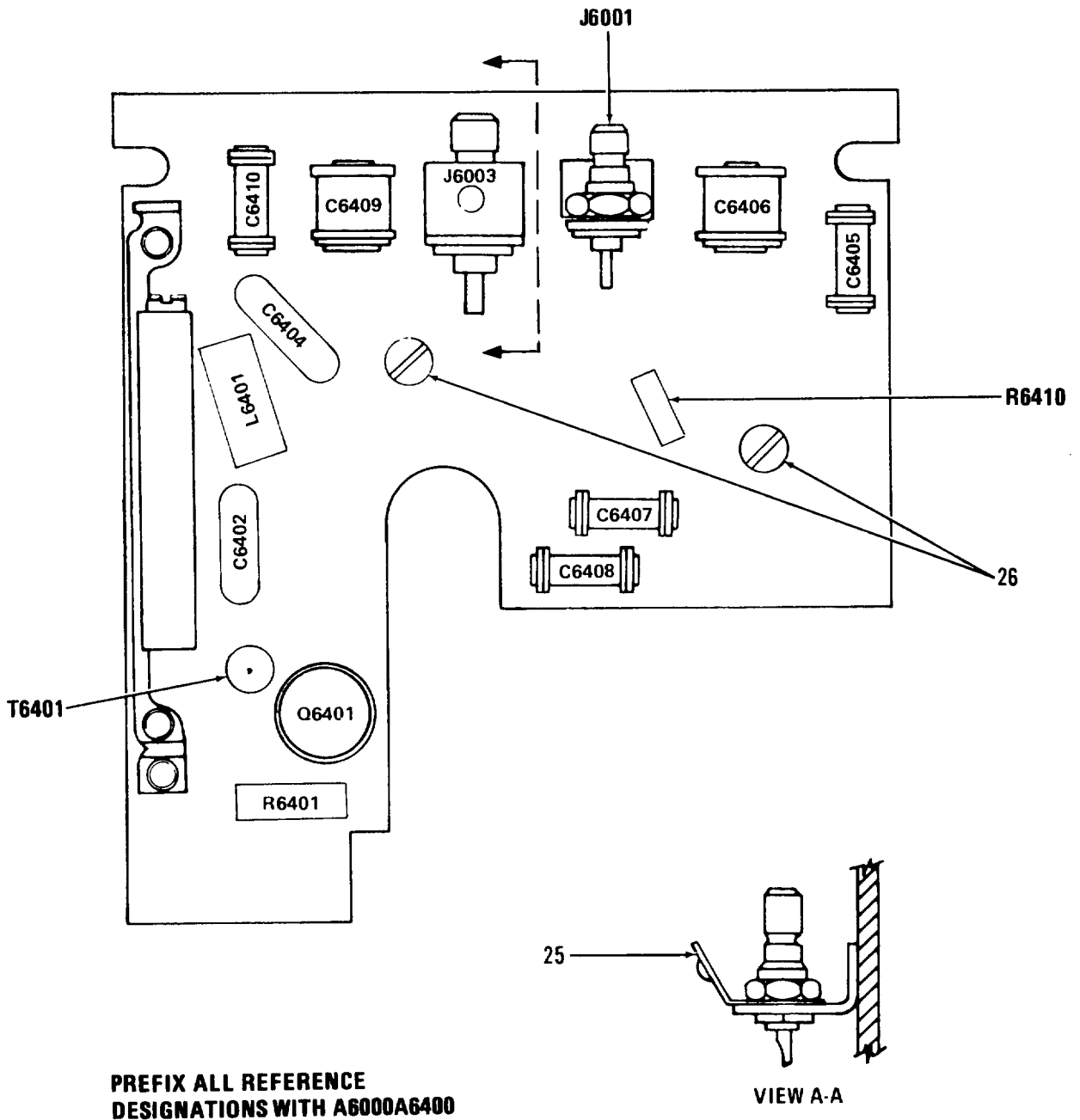

EL60M319

Figure 24. Buffer Board A6400 (Sheet 2 of 5).

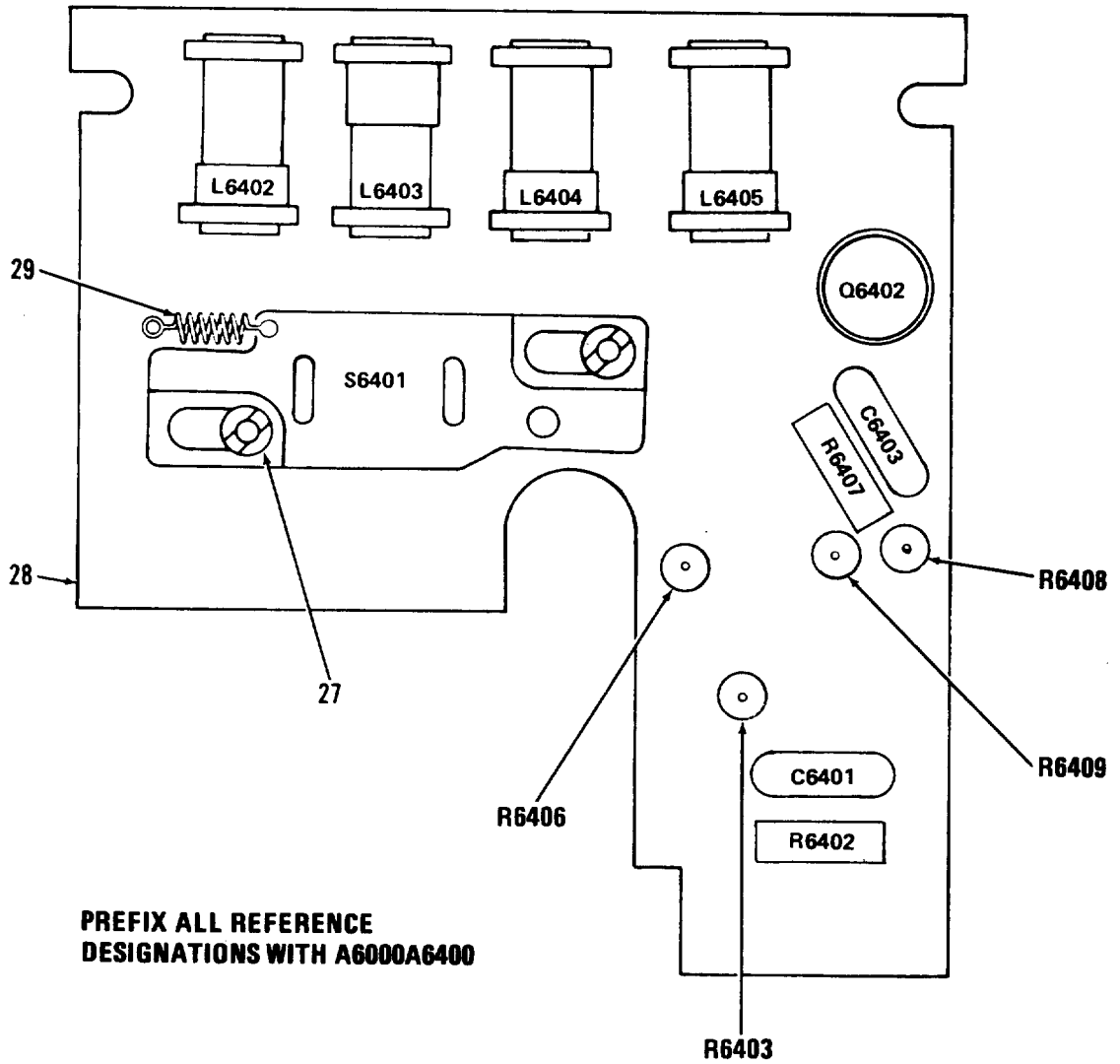
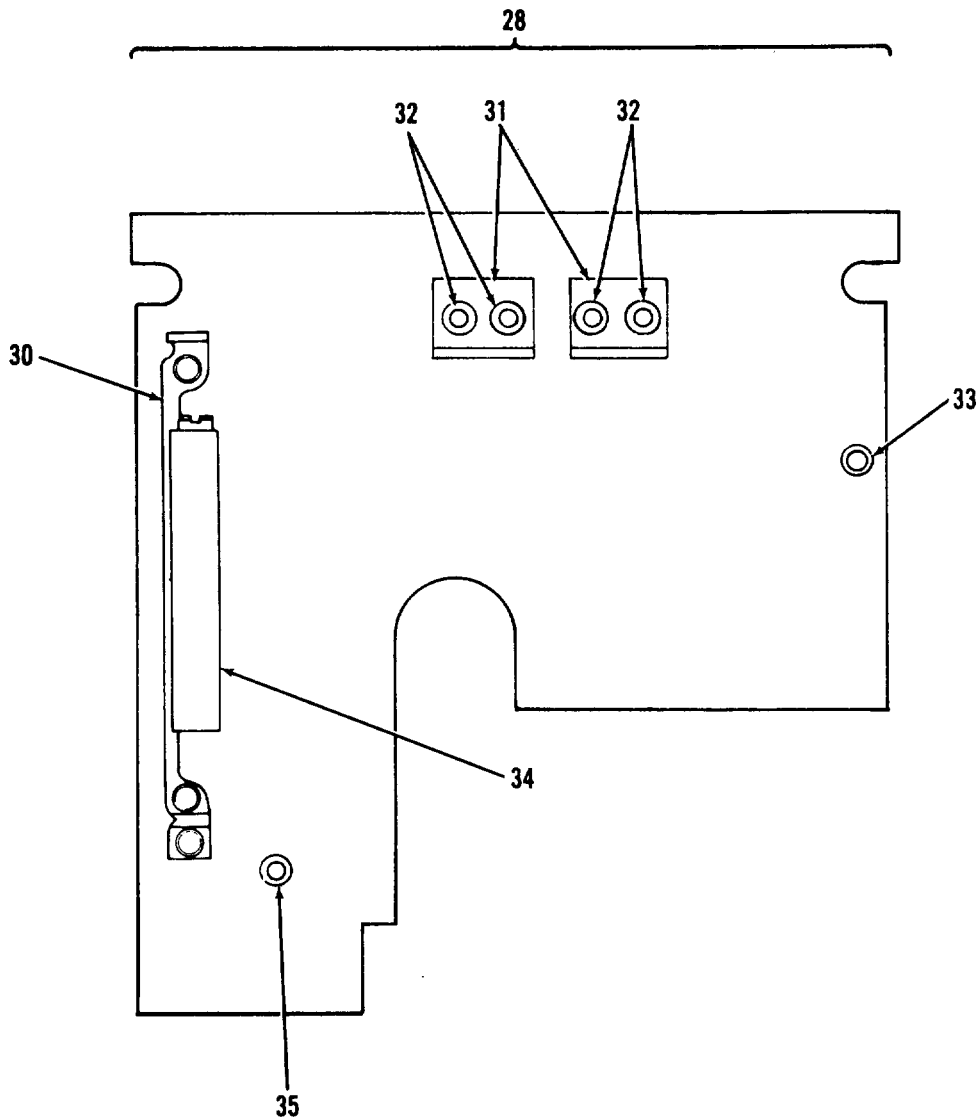
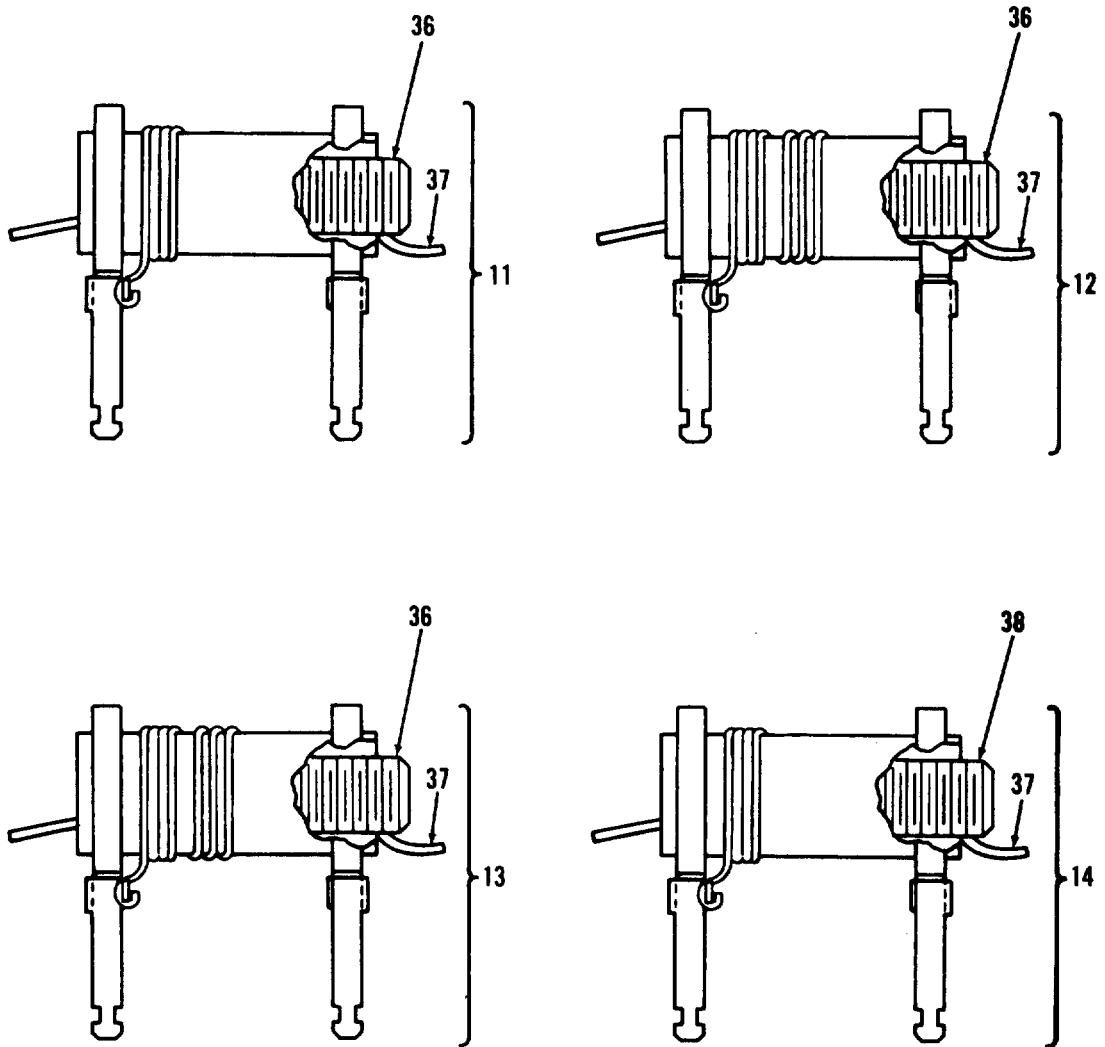

Figure 24. Buffer Board A6400 (Sheet 3 of 5).



EL60M321

Figure 24. Buffer Board A6400 (Sheet 4 of 5).



EL60M232

Figure 24. Buffer Board A6400 (Sheet 5 of 5).

(1)		SECTION II		(3)	(4)	(5)	(6)	(7)	(8)	
ILLUSTRATION		(2)					DESCRIPTION		QTY	
(a)	(b)		NATIONAL			PART			INC	
FIG	ITEM	SMR	STOCK			NUMBER			IN	
NO.	NO.	CODE	NUMBER	FSCM			USABLE ON CODE	U/M	UNIT	
							GROUP 02010303 BUFFER BOARD			
							A6400 SM-D-374996			
24	1	PADZZ	5910-00-464-8946	72982	855-027-X5T0472M	CAPACITOR, FIXED, CER	.0047 UF PORM 20 PCT, 200 VDCW	EA	1	
24	2	PADZZ	5910-01-044-5615	81649	CMR05E680GODR	CAPACITOR, FIXED, MIC		EA	1	
24	3	PADZZ	5910-00-938-7506	18796	0801011X5F0 102K	CAPACITOR, FIXED, CER	.001 UF, PORM 10 PCT, 500 VDCW	EA	1	
24	4	PADZZ	5910-01-043-6892	81349	CMR05F101GODR	CAPACITOR, FIXED, MIC		EA	1	
24	5	PADZZ	5910-00-583-1589	81349	CC20CH040C	CAPACITOR, FIXED, CER		EA	1	
24	6	PADZZ	5910-00-924-4307	81349	PC51J5R5	CAPACITOR, VARIABLE		EA	2	
24	7	PADZZ	5910-00-726-8695	81349	CC22CH100C	CAPACITOR, FIXED, CER		EA	1	
24	8	PADZZ	5910-00-615-9452	81349	CC22CH180G	CAPACITOR, FIXED, CER		EA	2	
24	9	PADZZ	5935-00-620-4100	74868	27-3	CONNECTOR, RECEPTACL		EA	2	
24	10	PADZZ	5950-00-964-7450	96906	MS75008-33	COIL, RADIO FREQUENC		EA	1	
24	11	PADZZ	5950-01-013-0280	80063	SM-C-416332	COIL, RADIO FREQUENC	0.620 UH MIN, 0.760 UH MAX INDUCTANCE AT 25 MHZ	EA	1	
24	12	PADZZ	5950-01-098-7909	80063	SM-C-416321-2	COIL, RADIO FREQUENC	.127 UH MIN, .143 UH MAX INDUCTANCE AT 25 MHZ	EA	1	
24	13	PADZZ	5950-01-011-4249	80063	SM-C-416352-2	COIL, RADIO FREQUENC	0.164 UH MIN, 0.188 UH MAX INDUCTANCE AT 25 MHZ	EA	1	
24	14	PADZZ	5950-01-011-4808	80063	SM-C-416327-3	COIL, RADIO FREQUENC	3.4 UH MIN, 4.35 UH MAX INDUCTANCE AT 7.9 MHZ	EA	1	
24	15	XADZZ		80063	SK-A-921087	TRANSISTOR		EA	2	
24	16	PADZZ	5905-00-114-5343	81349	RCR07G182JS	RESISTOR, FIXED, COMP		EA	2	
24	17	PADZZ	5905-00-105-7764	81349	RCR07G222JS	RESISTOR, FIXED, COMP		EA	1	
24	18	PADZZ	5905-00-119-8811	81349	RCR07G151JS	RESISTOR, FIXED, COMP		EA	1	
24	19	PADZZ	5905-00-106-3668	81349	RCR07G220JS	RESISTOR, FIXED, COMP		EA	1	
24	20	PADZZ	5905-00-135-3973	81349	RCR07G221JS	RESISTOR, FIXED, COMP		EA	1	
24	21	PADZZ	5905-00-126-6683	81349	RCR07G332JS	RESISTOR, FIXED, COMP		EA	1	
24	22	PADZZ	5905-00-113-4860	81349	RCR07G270JS	RESISTOR, FIXED, COMP		EA	1	
24	23	PADZA	5821-00-990-6461	80063	SM-C-416300	SWTICH SUBASSEMBLY		EA	1	
24	24	PADZZ	5950-01-011-3415	80063	SM-C-416400	TRANSFORMER, RADIO F		EA	1	
24	25	PADZA		80063	SM-C-374866	CONTACT, ELEC		EA	1	
24	26	PADZZ	5305-00-137-7929	80063	SM-B-416363	SCREW, SELF-LOCKING		EA	2	
24	27	PADZZ	5310-01-133-7227	80063	SM-B-416361	INSERT SCREW THREAD		EA	2	
24	28	XDDDA		80063	SM-D-374995	SUFFER BOARD ASSY		EA	1	
24	29	XDDZZ		80063	SM-B-481749	SPRING, HELICAL		EA	1	
24	30	XDDZZ		80063	SM-C-416404	BRACKET		EA	1	
24	31	XDDZZ		80063	SM-B-416356-1	BRACKET		EA	2	
24	32	PADZZ	5320-00-081-7418	96906	MS16535-12	RIVET, TUBULAR		EA	4	
24	33	ZDDZZ		71279	3653-2-01	TERMINAL, STUD		EA	1	
24	34	PADZZ	5905-00-838-9210	80294	220W-1-201	RESISTOR, VARIABLE, W	200 OHMS PORM 10 PCT	EA	1	
24	35	PADZZ	5940-00-082-5002	81349	SE16XC01	TERMINAL, STUD		EA	1	
24	36	PAFZZ	5950-00-170-4153	95566	FB0460-1810-0	CORE, ADJUSTABLE TUN		EA	3	

SECTION II					TM 11-5820-401-34P2-2		
(1)	(2)	(3)	(4)	(5)	(6)	(7)	(8)
ILLUSTRATION					DESCRIPTION	QTY	
(a)	(b)	NATIONAL					INC
FIG	ITEM	SMR	STOCK	PART			IN
NO.	NO.	CODE	NUMBER	FSCM	NUMBER	USABLE ON CODE	U/M UNIT
24	37	PAFZZ	5330-01-135-2568	80063	SM-B-481760	PLASTIC STRIP	EA 4
24	38	PAFZZ	5950-00-904-1057	71279	3226-3	CORE,ADJUSTABLE TUN	EA 1

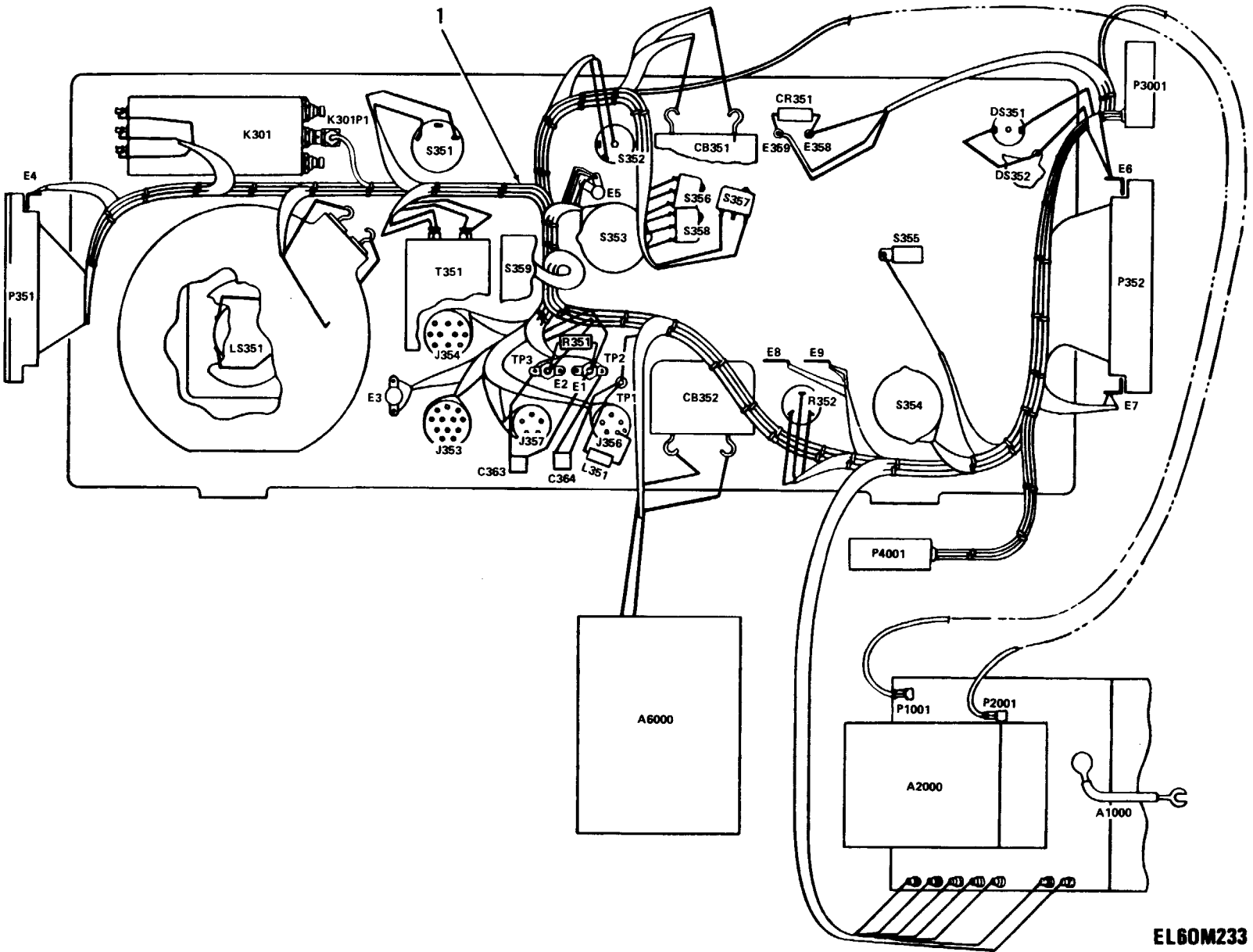

EL60M233

TM 11-5820-401-34P-2-2

FIGURE 25. CONTROL WIRING ASSEMBLY

SECTION II					TM 11-5820-401-34P2-2		
(1)	(2)	(3)	(4)	(5)	(6)	(7)	(8)
ILLUSTRATION					DESCRIPTION		QTY
(a)	(b)	NATIONAL		PART		INC	
FIG	ITEM	SMR	STOCK	PART		IN	
NO.	NO.	CODE	NUMBER	FSCM	NUMBER	USABLE ON CODE	U/M UNIT

GROUP 020104 CONTROL WIRING ASSY

SM-E-414837

25	1	ADDDD	80063	SM-E-414839	WIRING HARNESS ASSY	EA	1
----	---	-------	-------	-------------	---------------------	----	---

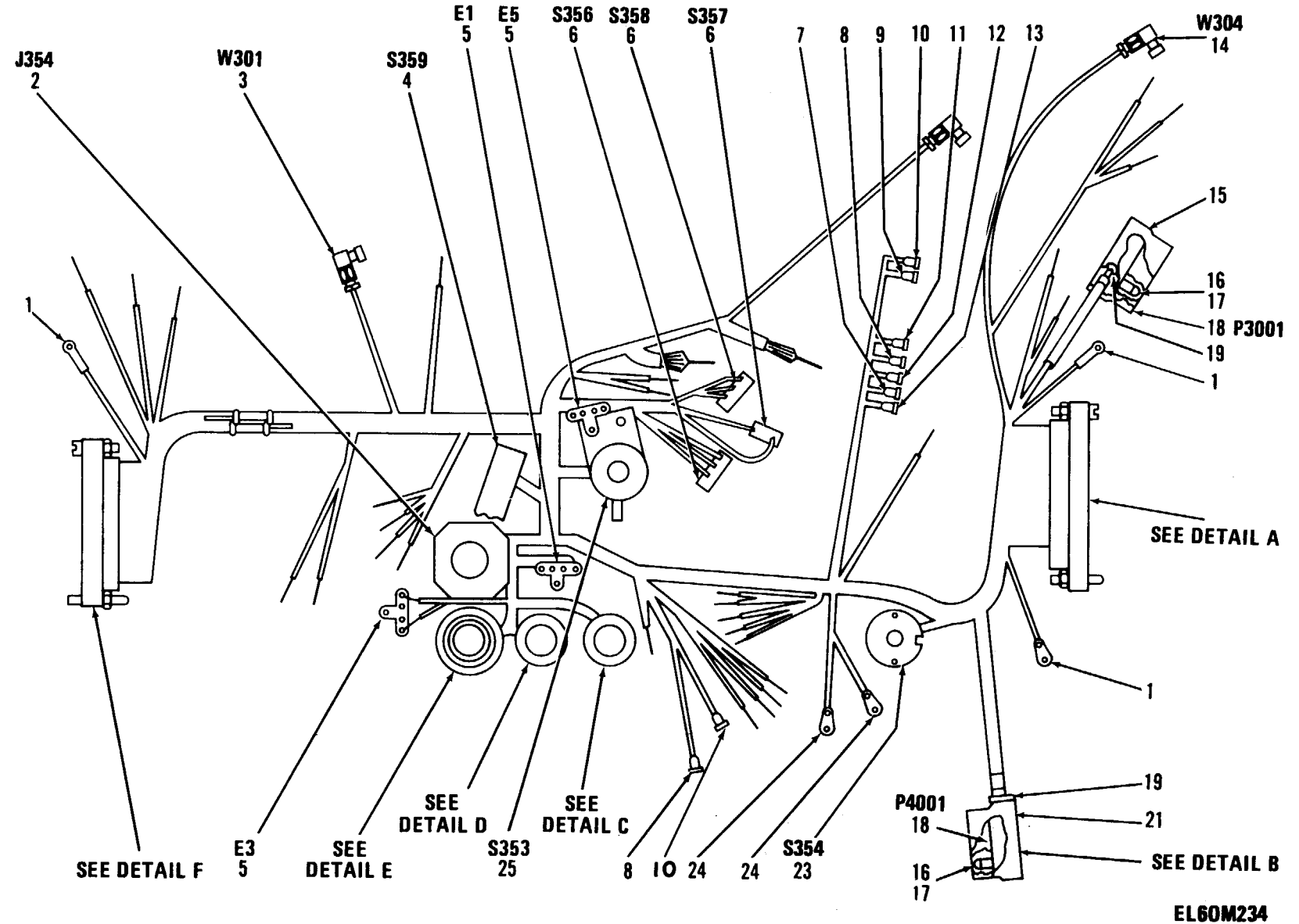

Figure 26. Wiring Harness Assembly (Sheet 1 of 3).

FIGURE 26. WIRING HARNESS ASSEMBLY (SHEET 1 OF 3).

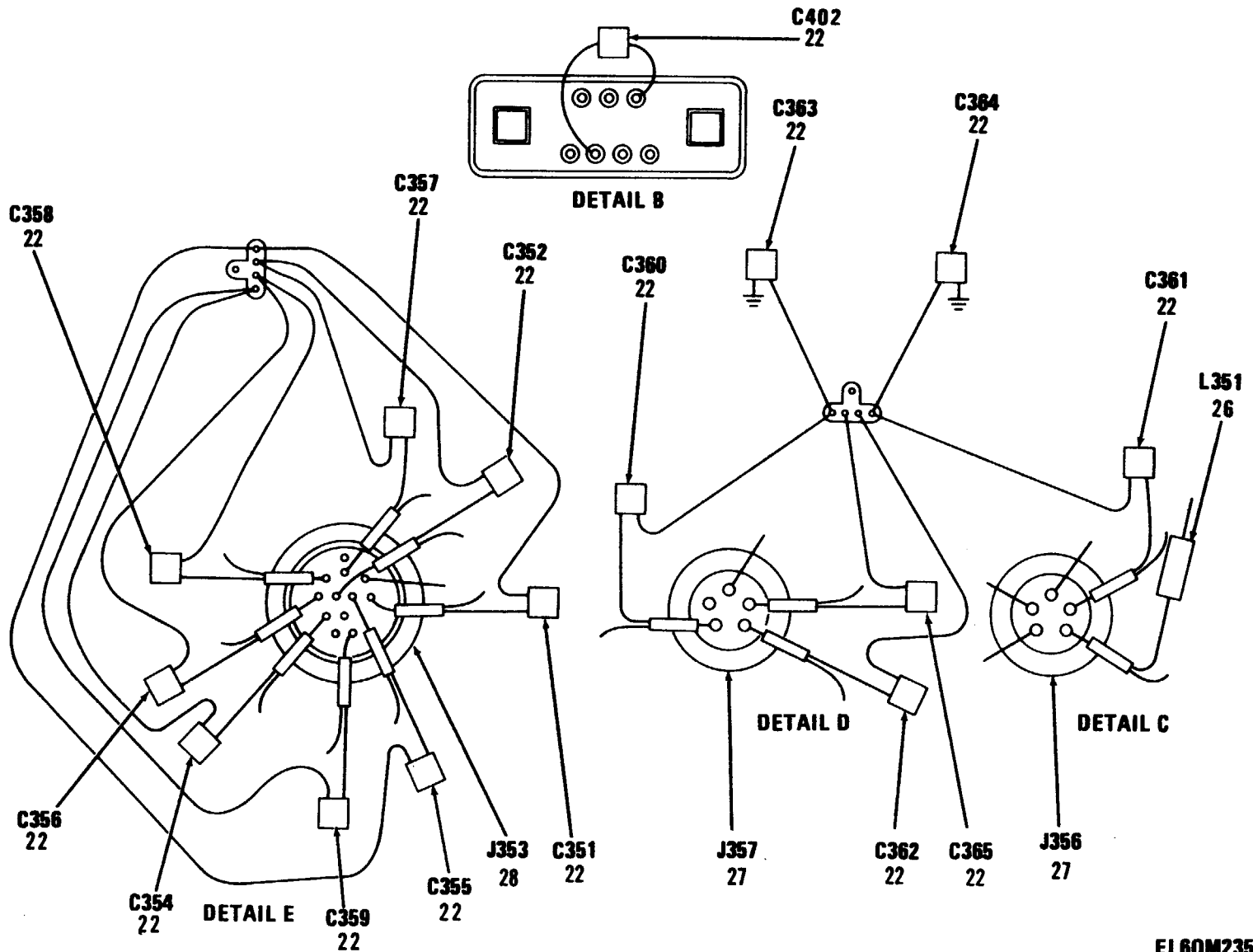

Figure 26. Wiring Harness Assembly (Sheet 2 of 3).

EL60M235

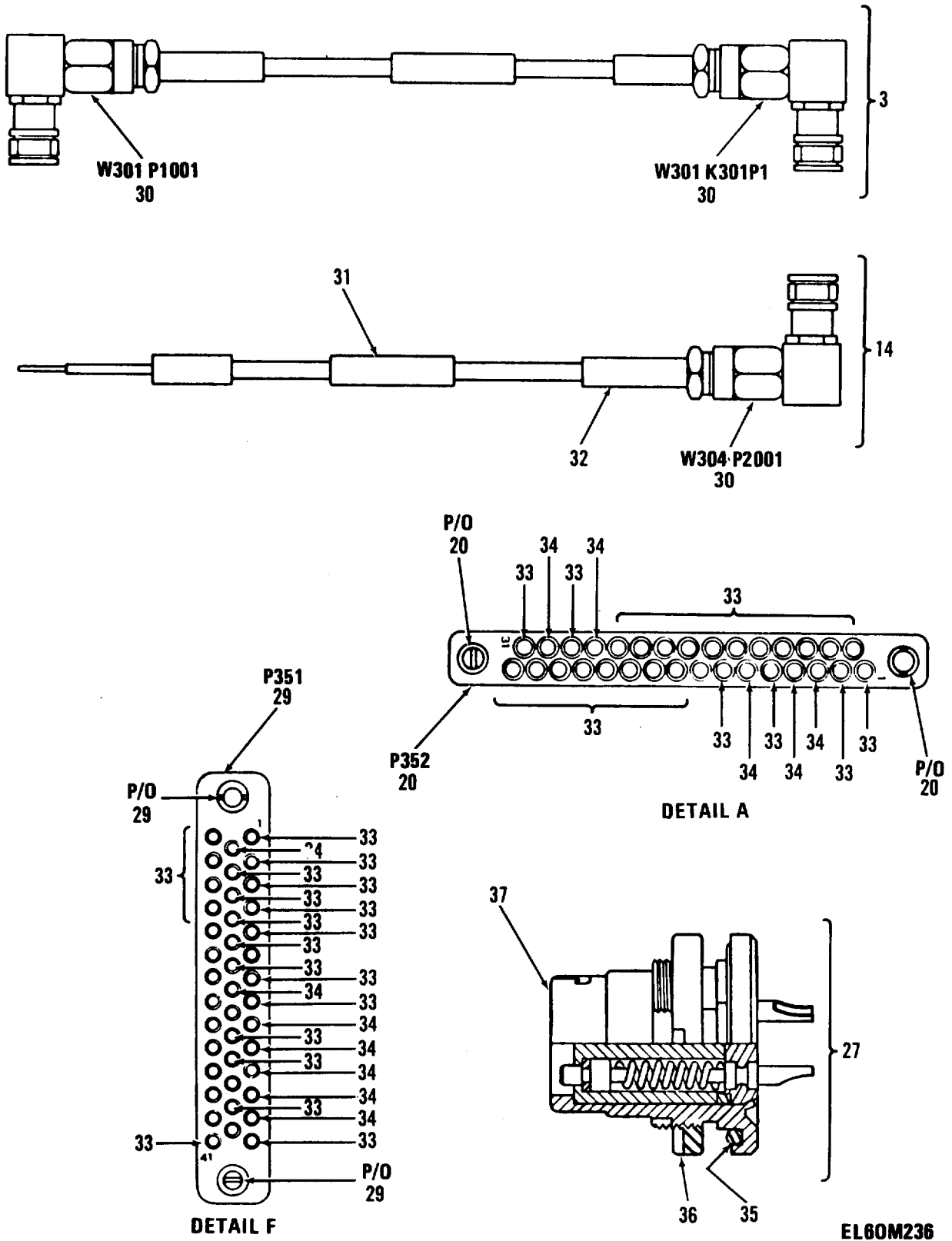

Figure 26. Wiring Harness Assembly (Sheet 3 OF 3).

SECTION II										
(1)	(2)	(3)	(4)	(5)	(6)	(7)	(8)			
ILLUSTRATION						DESCRIPTION				
(a)	(b)	NATIONAL		PART				QTY		
FIG	ITEM	SMR	STOCK	FSCM	NUMBER			INC	IN	
NO.	NO.	CODE	NUMBER			USABLE ON CODE U/M			UNIT	
GROUP 02010401 WIRING HARNESS ASSY										
SM-E-414839										
26	1	XBHZZ	5940-00-229-7553	53397	A4778-2	TERMINAL, LUG		EA	3	
26	2	PAFZZ	5935-00-797-5365	77820	PT07C12-10S	CONNECTOR, RECEPTACL 10 SOCKET TYPE CONTACTS, 500 VRMS/700 VDC RATING, 5 AMP MAX		EA	1	
26	3	PAHHA	5995-00-823-2936	80063	SM-D-414364-GR7	CABLE ASSEMBLY, RADI		EA	1	
26	4	PAHHH	5930-00-876-2353	80063	SM-D-414632	SWITCH ASSEMBLY		EA	1	
26	5	XBHZZ		80063	SM-B-374924	TERMINAL, LUG		EA	3	
26	6	PAFZZ	5930-00-803-4570	96906	MS24547-1	SWITCH, SENSITIVE		EA	3	
26	7	PAFZZ	5935-00-807-0211	37695	S413981-1	JACK, TIP		EA	1	
26	8	PAFZZ	5935-00-849-5109	37695	S413981-4	JACK, TIP		A	2	
26	9	PAFZZ	5935-00-655-1326	98291	SKT-14-WHITE	JACK, TIP		EA	1	
26	10	PAFZZ	5935-00-013-9837	37695	S413981-5	JACK, TIP		EA	2	
26	11	PAFZZ	5935-00-849-5110	98291	SKT14YELLOW	JACK, TIP		EA	1	
26	12	PAFZZ	5935-00-813-3483	98291	SKT-14-VIOLET	JACK, TIP		EA	1	
26	13	PAFZZ	5935-00-849-5111	37695	S413981-3	JACK, TIP		EA	1	
26	14	PAHHA	5995-00-853-6777	80063	SM-D-413816 GR5	CABLE ASSEMBLY, RADI		EA	1	
26	15	PAFFF		80063	SM-B-414427	SHELL ASSEMBLY		EA	1	
26	16	PAFZZ	5305-00-151-6888	80063	SM-B-414422	SCREW, MACHINE		EA	4	
26	17	PAFZZ	5340-00-864-4780	80063	SM-C-414423	INSERT, SCREW THREAD		EA	4	
26	18	PAFZA	5935-00-950-1578	81312	SLE7SK619	CONNECTOR, RECEPTACL 7 SOCKET TYPE CONTACTS, 500 VRMSW		EA	2	
26	19	PAFZZ	5325-00-276-4230	80063	SM-C-414148-2	GROMMET, NONMETALLIC		EA	2	
26	20	PAHZZ	5935-00-853-6833	80063	SM-D-414419	CONNECTOR BODY, RECE PROVISIONS FOR 31 SOCKET TYPE CONTACTS		EA	1	
26	21	PAFFF		80063	SM-B-414424	SHELL ASSEMBLY		EA	1	
26	22	PAFZZ	5910-00-113-5277	81349	M39014/01-1563	CAPACITOR, FIXED, CER		EA	15	
26	23	PAFZZ	5930-00-823-0762	80063	SM-D-414420	SWITCH, ROTARY 3 SECTIONS, 4 POSITION, 3 POLE, SHORTING TYPE CONTACTS		EA	1	
26	24	PAFZZ	5940-00-050-2308	96906	MS0035431-3	TERMINAL, LUG		EA	2	
26	25	PAHHH	5930-00-823-0761	80063	SM-B-414879	SWITCH, ROTARY		EA	1	
26	26	PAFZZ	5950-00-059-3904	96906	MS75008-32	COIL, RADIO FREQUENC		EA	1	
26	27	PAFZZ	5935-00-823-0667	49956	481660-1	CONNECTOR, RECEPTACL		EA	2	
26	28	PAFZZ	5935-00-877-2134	81349	U-291/U	CONNECTOR, RECEPTACL		EA	1	
26	29	PAFZA	5935-00-823-0754	80063	SM-D-414415	CONNECTOR BODY, RECE PROVISIONS FOR 41 SOCKET TYPE CONTACTS		EA	1	
26	30	PAHZA	5935-00-762-0414	98291	51-311-3196	CONNECTOR, PLUG, ELEC FEMALE GOAXIAL, RIGHT ANGLE		EA	1	
26	31	XDHZZ		80063	SM-C-413818-39	SLEEVE, MARKER		EA	1	
26	32	XDHZZ		80063	SM-C-413818-33	SLEEVE, MARKER		EA	1	
26	33	PAHZZ	5935-00-853-6401	80063	SM-C-413832-1	PLUG, TIP		EA	46	
26	34	PAHZZ	5999-00-853-6860	80063	SM-C-413832-2	CONTACT, ELECTRICAL		EA	12	
26	35	PAFZZ	5330-01-103-5435	80063	SM-B-415688	PACKING, PREFORMED		EA	1	
26	36	PAFZZ	5310-01-062-6473	80063	SM-B-415684	NUT, PLAIN, ROUND		EA	1	

SECTION II

TM 11-5820-401-34P2-2

(1)	(2)	(3)	(4)	(5)	(6)	(7)	(8)
ILLUSTRATION					DESCRIPTION		QTY
(a)	(b)		NATIONAL				INC
FIG	ITEM	SMR	STOCK	PART			IN
NO.	NO.	CODE	NUMBER	FSCM	NUMBER	USABLE ON CODE	U/M UNIT
26	37	XAFZZ		80063	SM-D-415683	SHELL	EA 1

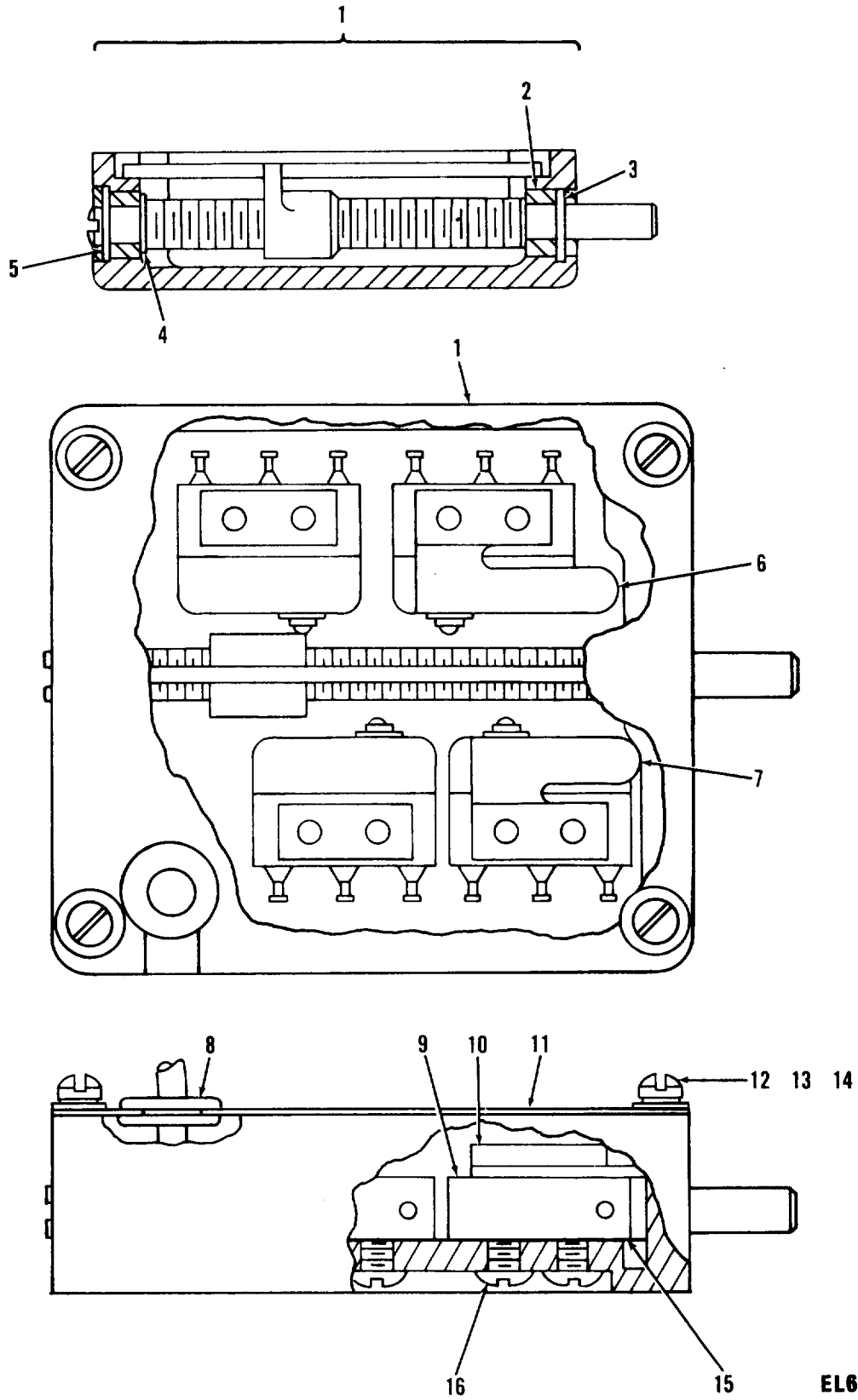
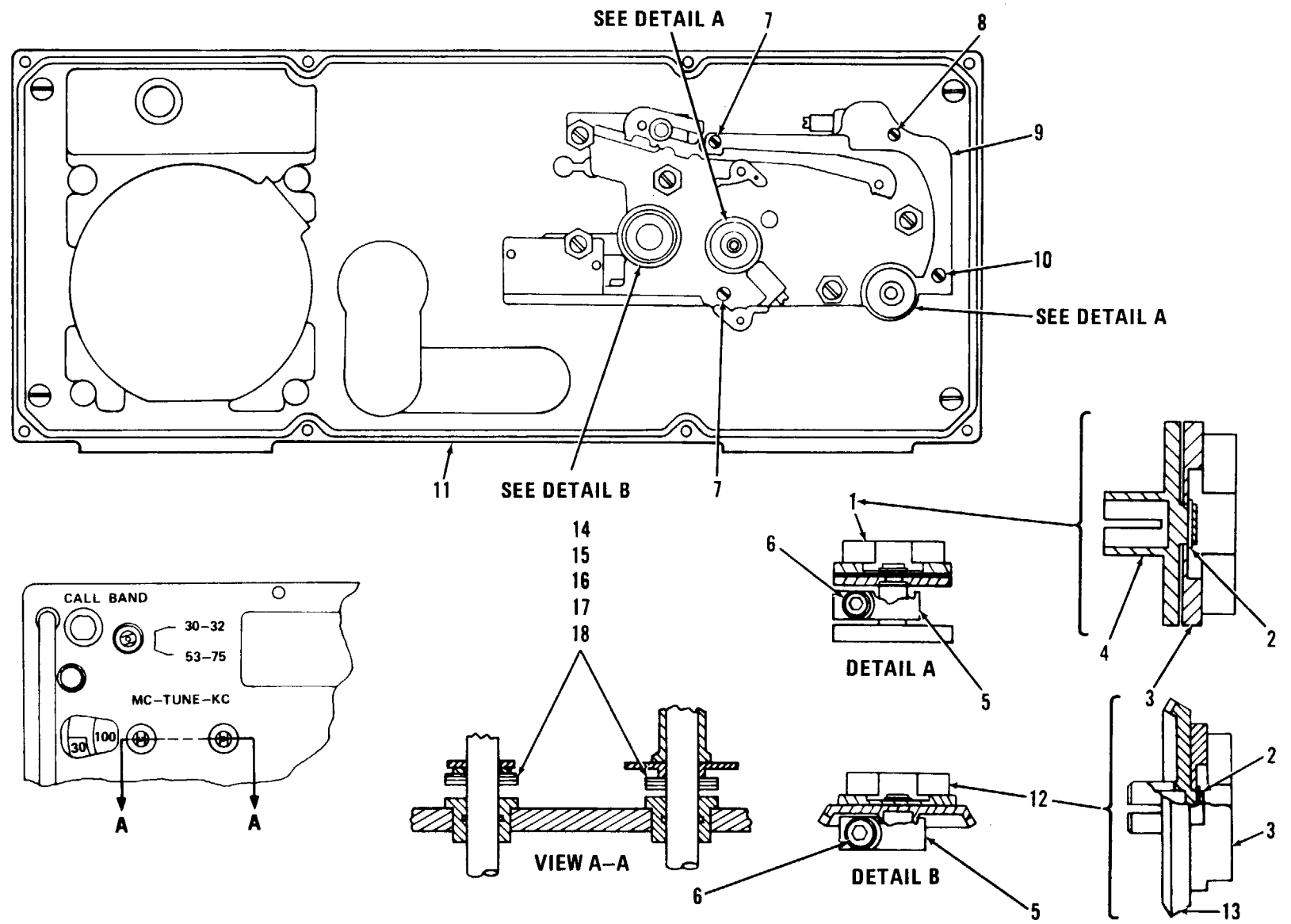

Figure 27. Switch Assembly.

SECTION II						TM 11-5820-401-34P2-2	(7)	(8)
(1)	(2)	(3)	(4)	(5)	(6)	(7)	(8)	
ILLUSTRATION					DESCRIPTION		QTY	
(a)	(b)	NATIONAL		PART			INC	
FIG	ITEM	STOCK		NUMBER			IN	
NO.	NO.	NUMBER	FSCM	NUMBER	USABLE ON CODE	U/M	UNIT	
GROUP 0201040101 SWITCH ASSEMBLY								
SM-D-414632								
27	1	XBHHH		80063 SM-D-414640	HOUSING ASSY	EA	1	
27	2	XBHZZ		38443 M-0816-FF	BEARING,BALL	EA	2	
27	3	PAHZZ	5365-01-126-1353	96906 MS16629-1025	RING,RETAINING	EA	1	
27	4	XBHZZ		80063 SM-B-414821	SHIM	EA	V	
27	5	PAHZZ	5365-00-808-0643	96906 MS16625-1025	RING,RETAINING	EA	1	
27	6	XBHZZ		80063 SM-C-414637-1	CLAMP	EA	1	
27	7	XBHZZ		80063 SM-C-414637-2	CLAMP	EA	1	
27	8	PAHZZ	5325-00-286-2598	70485 1070	GROMMET,NONMETALLIC	EA	1	
27	9	PAHZZ	5930-00-226-6542	80063 SM-B-414822	SWITCH,SENSITIVE	EA	4	
27	10	PAHZZ	5310-00-151-9002	80063 SM-B-414636	NUT STRIP	EA	4	
27	11	PAHZZ	5340-01-135-9540	80063 SM-C-414634	COVER,ACCESS	EA	1	
27	12	PAHZZ	5305-00-762-7482	96906 MS35206-202	SCREW,MACHINE	EA	4	
27	13	PAHZZ	5310-00-543-5060	96906 MS35338-39	WASHER,LOCK	EA	4	
27	1	PAHZZ	5310-00-087-0057	96906 MS27183-2	WASHER,FLAT	EA	4	
27	15	XBHZZ		80063 SM-B-414635	INSULATOR,PLATE CODE 88301	EA	4	
27	16	PAHZZ	5305-00-989-0682	96906 MS35206-205	SCREW,MACHINE	EA	8	



EL60M238

Figure 28. Panel-Housing Assembly.

Figure 28. Panel-Housing Assembly.

SECTION II						TM 11-5820-401-34P-2	
(1)	(2)	(3)	(4)	(5)	(6)	(7)	(8)
ILLUSTRATION						DESCRIPTION	QTY
(a)	(b)	NATIONAL		PART		INC	
FIG	ITEM	SMR	STOCK	PART		IN	
NO.	NO.	CODE	NUMBER	FSCM	NUMBER	USABLE ON CODE	U/M UNIT
GROUP 020105						PANEL AND HOUSING ASSY	
						SM-D-414841	
28	1	PAHHH	5821-00-250-2022	80063	SM-B-413908	COUPLING ASSEMBLY	EA 2
28	2	PAHZZ	5365-00-263-5877	79136	5100-15-C	RING,RETAINING	EA 1
28	3	XAHZZ		80063	SM-C-413911-1	RECEIVER-TRANSMITTE	EA 1
28	4	PAHZZ	5820-00-932-9933	80063	SM-C-413910	HUB	EA 1
28	5	PAHZZ	5820-00-853-5967	80063	SM-C-413899	CLAMP,HUB	EA 2
28	6	PAHZZ	5305-00-221-0347	80063	SM-C-413900-2	SCREW,CAP, SOCKET HE	EA 2
28	7	PAHZZ	5305-00-614-0266	96906	MS35265-33	SCREW,MACHINE	EA 2
28	8	PAHZZ	5305-00-579-2139	97942	328C155900632C08	SCREW,MACHINE	EA 1
28	9	PDODD	5820-00-994-9442	80063	SM-D-414849	GEAR SET,HELICAL,MA	EA 1
28	10	PAHZZ	5305-00-582-5807	96906	MS35265-28	SCREW,MACHINE	E 1
28	1	ADDDD		80063	SM-D-414843	PANEL ASSY	EA 1
28	12	PAHZZ		80063	SM-B-414522	COUPLING GEAR	EA 1
28	13	XAHZZ		80063	SM-D-414524	GEAR,BEVEL	EA 1
28	14	PAHZZ	5365-00-159-4827	80063	SM-B-414499	SHIM	EA 1
28	15	XBHZZ		80063	SM-B-374809-1	SHIM	EA V
28	16	XBHZZ	5365-01-134-6004	80063	SM-B-374809-2	SHIM	EA V
28	17	XBHZZ		80063	SM-B-374809-3	SHIM	EA V
28	18	SBHZZ		80063	SM-B-374809-4	SHIM	EA V

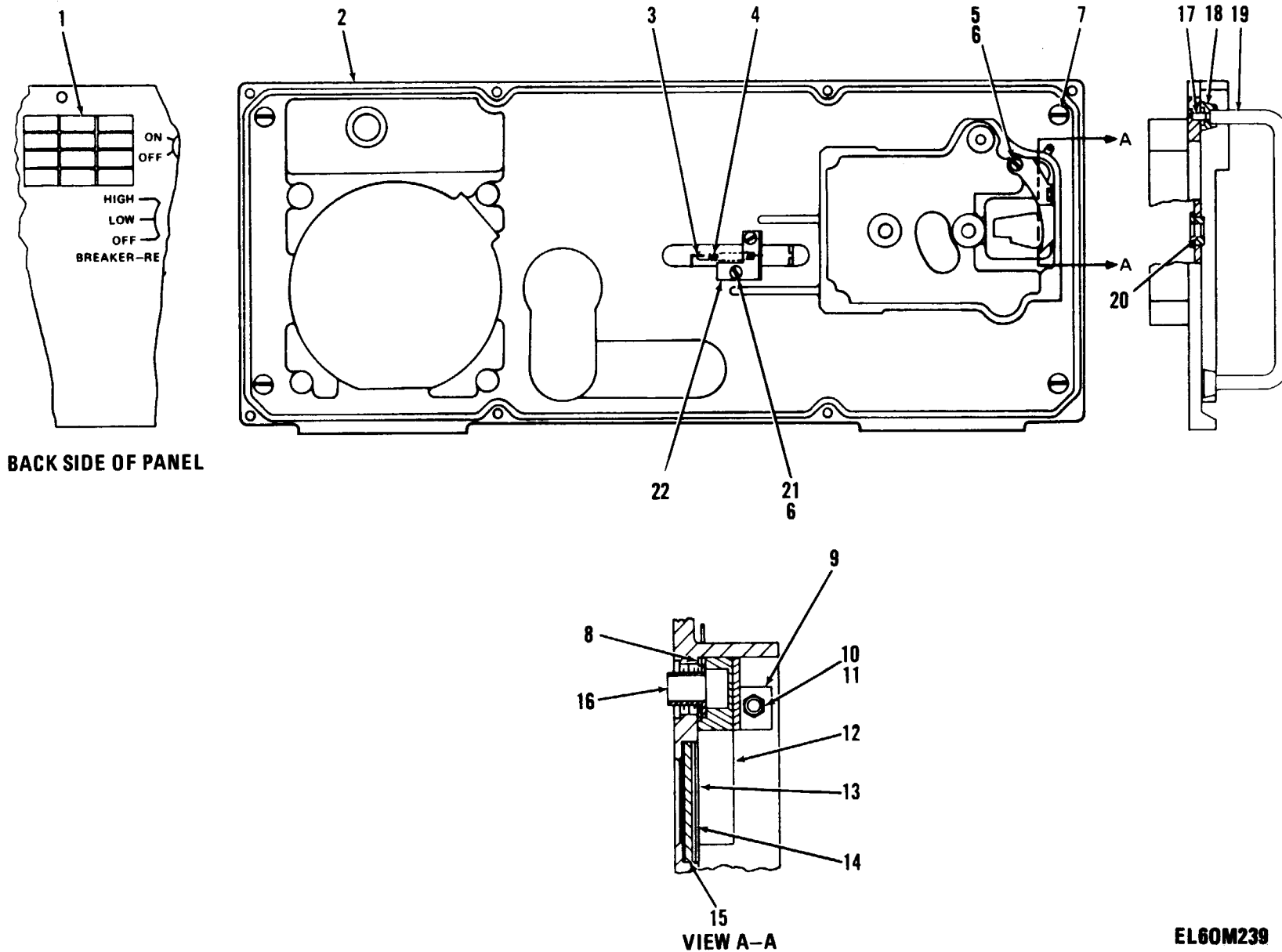

Figure 29. Panel Assembly (Sheet 1 of 2).

EL60M239

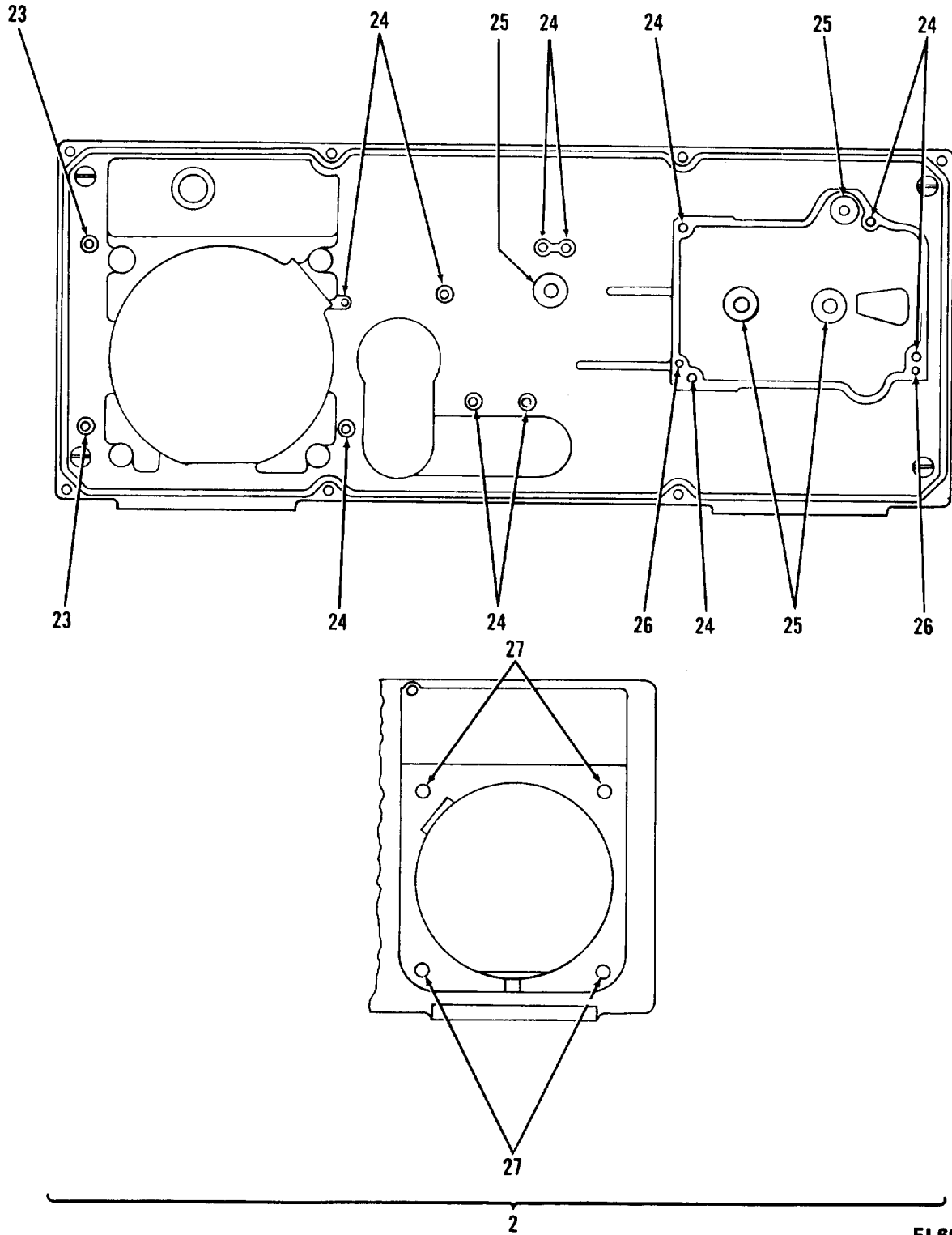

Figure 29. Panel Assembly (Sheet 2 of 2).

(1)		SECTION II		(4)		(5)		TM 11-5820-401-34P2-2		(7)	(8)
ILLUSTRATION		(2)	(3)					(6)	DESCRIPTION		QTY
(a)	(b)	NATIONAL								INC	
FIG	ITEM	SMR	STOCK	PART						IN	
NO.	NO.	CODE	NUMBER	FSCM	NUMBER	USABLE ON CODE		U/M	UNIT		
GROUP 02010501 PANEL ASSY											
SM-D-414843											
29	1	PAFZZ		80063	SM-B-414845	PLATE, MARKING BLANK		EA	1		
29	2	PAHZZ	5820-00-229-6627	80063	SM-D-414846	PANEL, INSERT ASSEMB		EA	1		
29	3	PAHZZ	5820-00-464-1676	80063	SM-C-414508	ARM, SWITCH ACTUATOR		EA	1		
29	4	PAHZZ	5360-00-884-2488	80063	SM-B-414507	SPRING, HELICAL, EXTE		EA	1		
29	5	PAHZZ	5305-00-405-8960	96906	MS35223-13	SCREW, MACHINE		EA	1		
29	6	PAHZZ	5310-00-543-2410	96906	MS35338-40	WASHER, LOCK		EA	1		
29	7	PAFZZ	5305-01-070-9617	80063	SM-B-283564	SCREW, MACHINE		EA	4		
29	8	PAHZZ	5310-00-853-6422	80063	SM-B-414509	WASHER, FLAT		EA	1		
29	9	XBHZZ		80063	SM-C-414513	BRACKET		EA	1		
29	10	PAHZZ	5310-00-582-9176	30655	F92-1660-40	NUT, SELF-LOCKING, HE		EA	1		
29	1	PAHZZ	5305-00-957-6636	96906	MS35190-223	SCREW, MACHINE		EA	1		
29	12	PAHZZ	5820-00-858-6497	80063	SM-D-414510	LIGHT CONDUCTOR, PAN		EA	1		
29	13	PAHZZ	5355-00-421-1714	80063	SM-C-414514	MASK, DIAL		EA	1		
29	14	PAHZZ	5330-00-442-2464	80063	SM-B-414511	GASKET		EA	1		
29	15	PAHZZ		80063	SM-B-921083	WINDOW, OBSERVATION		EA	1		
29	16	XBHZZ		80063	SM-B-414519	HOLDER ASSY		EA	1		
29	17	PAFZZ	5330-00-292-0577	96906	MS28775-007	PACKING, PREFORMED		EA	4		
29	18	PAFZZ	5365-01-125-6552	80063	SM-C-414502-2	BUSHING, TAPERED		EA	4		
29	19	PAFZZ	5340-00-400-7270	80063	SM-C-283573	HANDLE, BOW		EA	2		
29	20	XDDZZ	5330-00-584-0266	96906	MS28775-010	PACKING, PREFORMED		EA	4		
29	21	PAHZZ	5305-00-993-0191	96906	MS35206-212	SCREW, MACHINE		EA	2		
29	22	XBHZZ		80063	SM-B-414506	BRACKET		EA	1		
29	23	PADZZ	5340-00-815-4930	96906	MS21209C0615	INSERT, SCREW THREAD		EA	1		
29	24	PADZZ	5340-00-853-6711	73957	N13832-18	INSERT, SCREW THREAD		EA	11		
29	25	PADZZ	3120-00-897-6874	80063	SM-B-414518	BEARING, SLEEVE		EA	4		
29	26	XDDZZ	5315-00-194-0615	73957	GP4-125X375-50	PIN, GROOVED, HEADLES		EA	2		
29	27	PADZZ	5340-00-823-5248	73957	NM19024-18	INSERT, SCREW THREAD		EA	4		

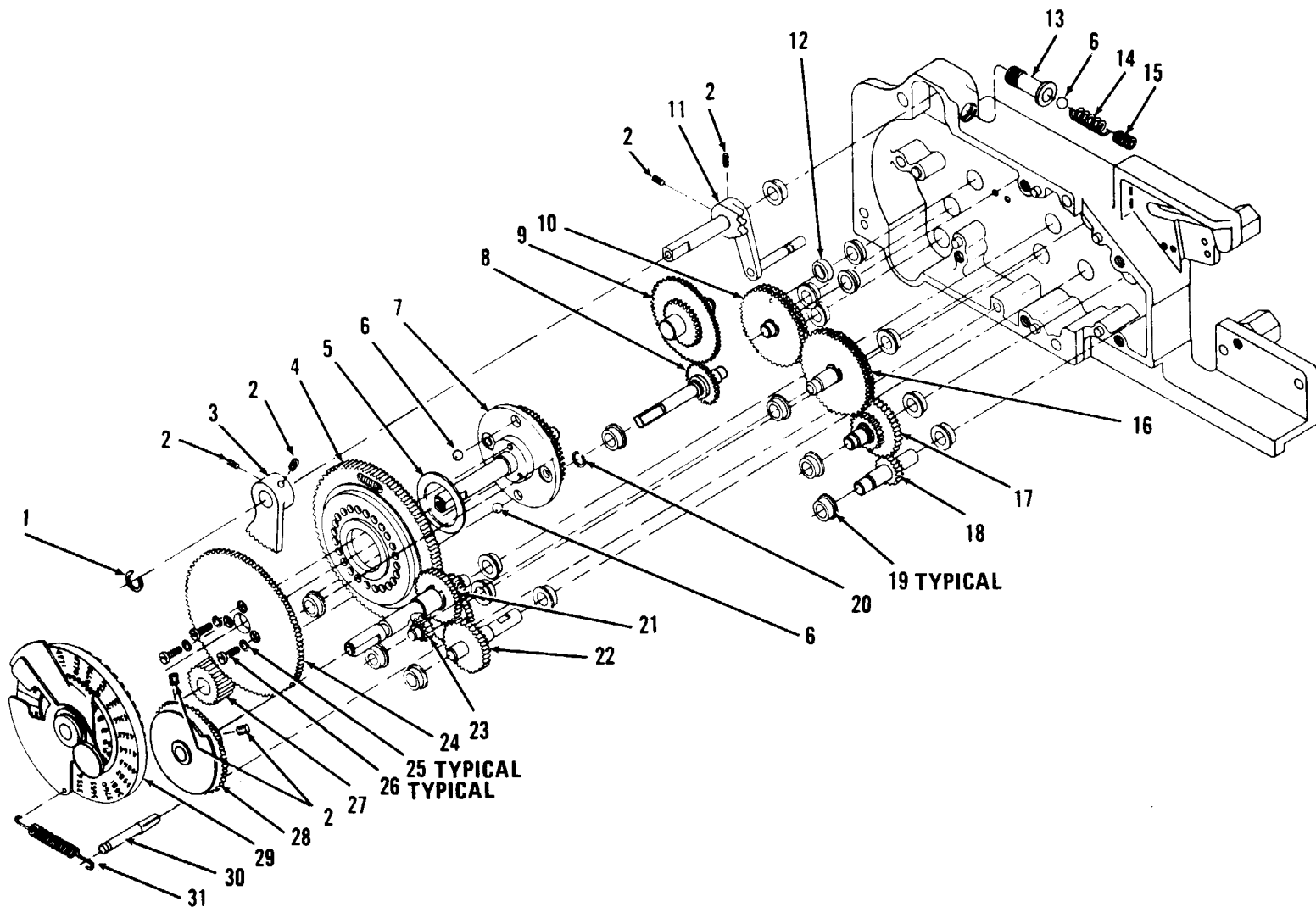

Figure 30. Gear Set Assembly (Sheet 1 Of 5).

Figure 30. Gear Set Assembly (Sheet 1 of 5).

EL60M241

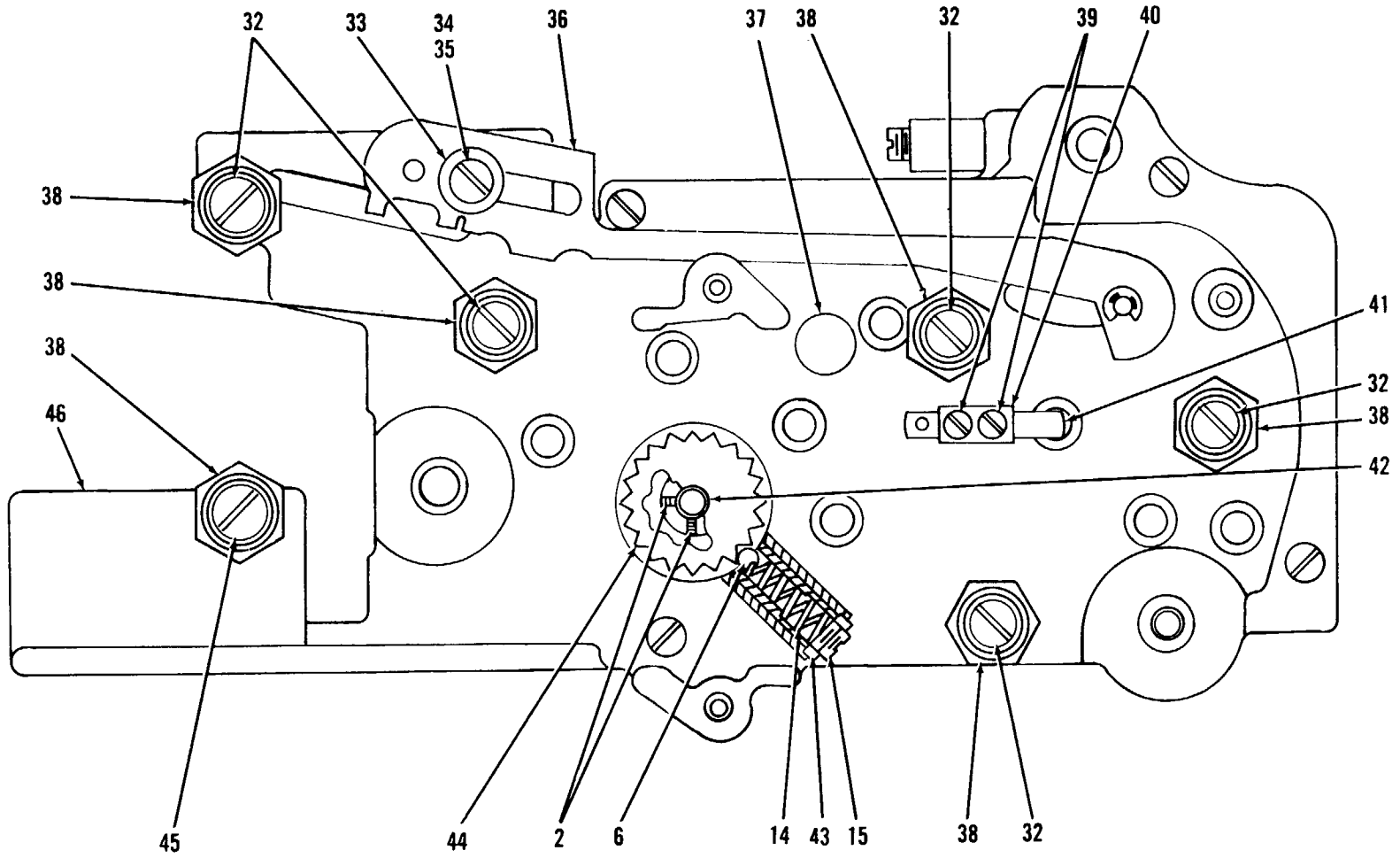

Figure 30. Gear Set Assembly (Sheet 2 of 5).

EL60M242

Figure 30. Gear Set Assembly (Sheet 2 of 5).

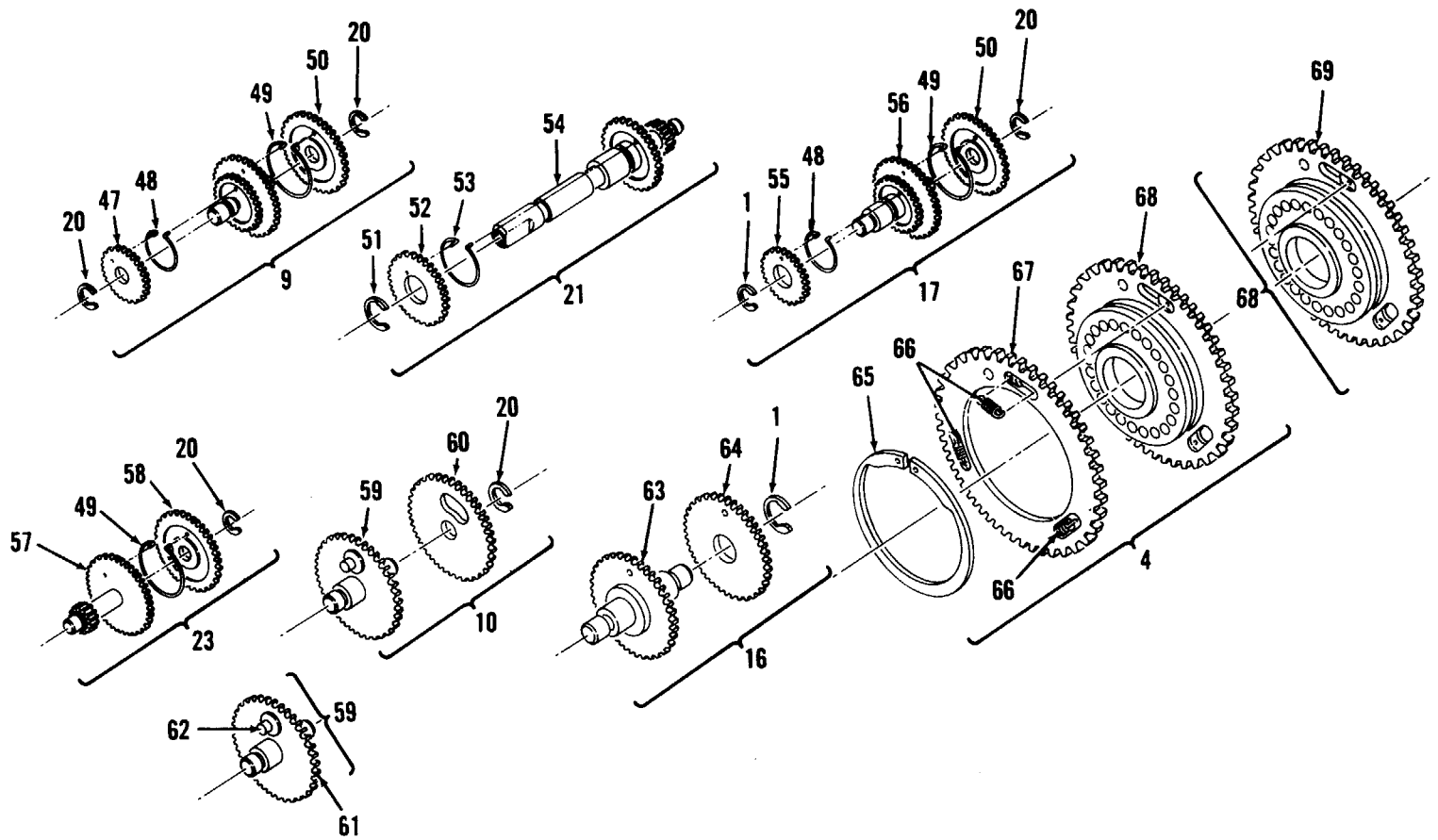
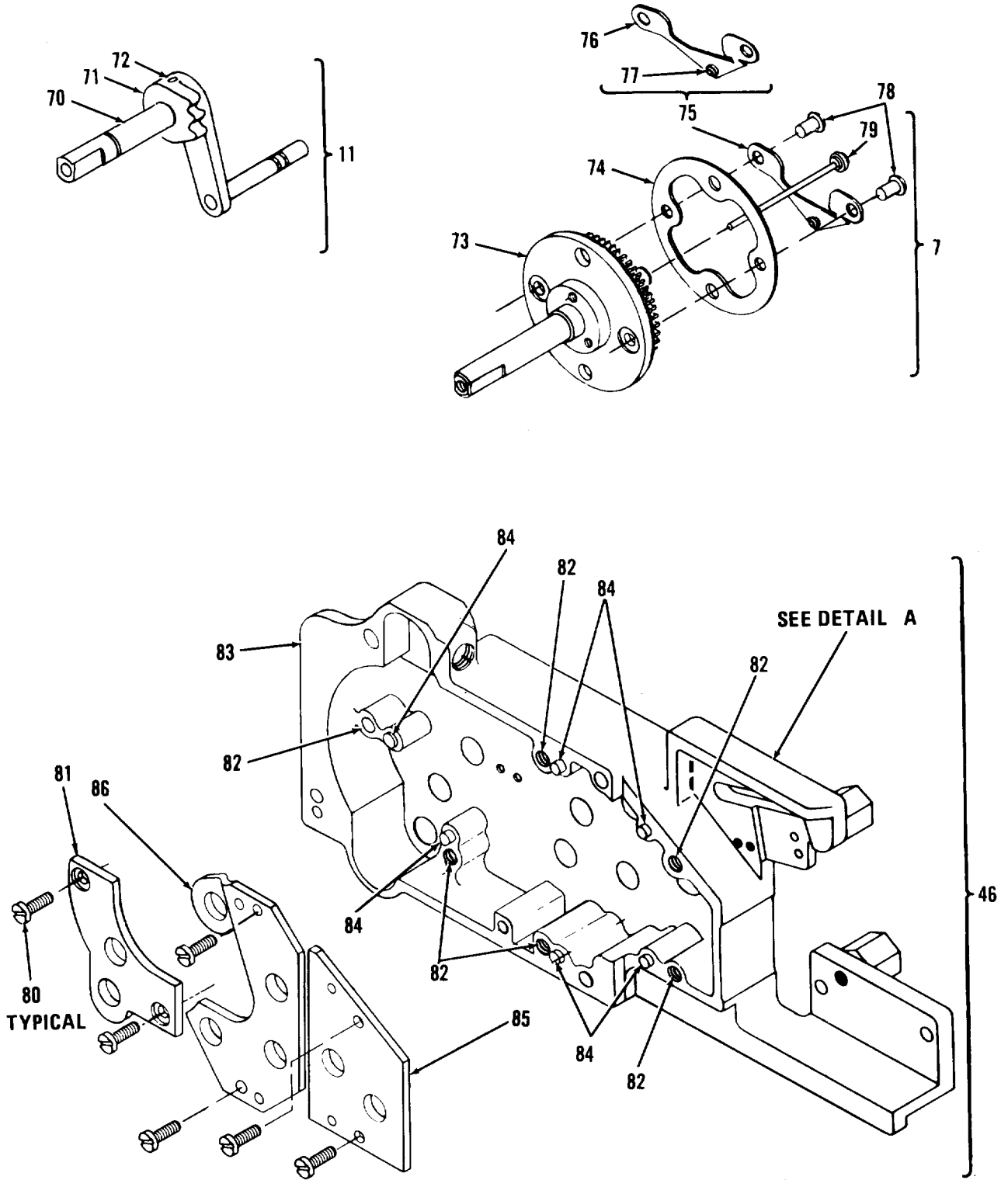

Figure 30. Gear Set Assembly (Sheet 3 of 5).

EL60M243

Figure 30. Gear Set Assembly (Sheet 3 of 5).



EL60M244

Figure 30. Gear Set Assembly (Sheet 4 of 5).

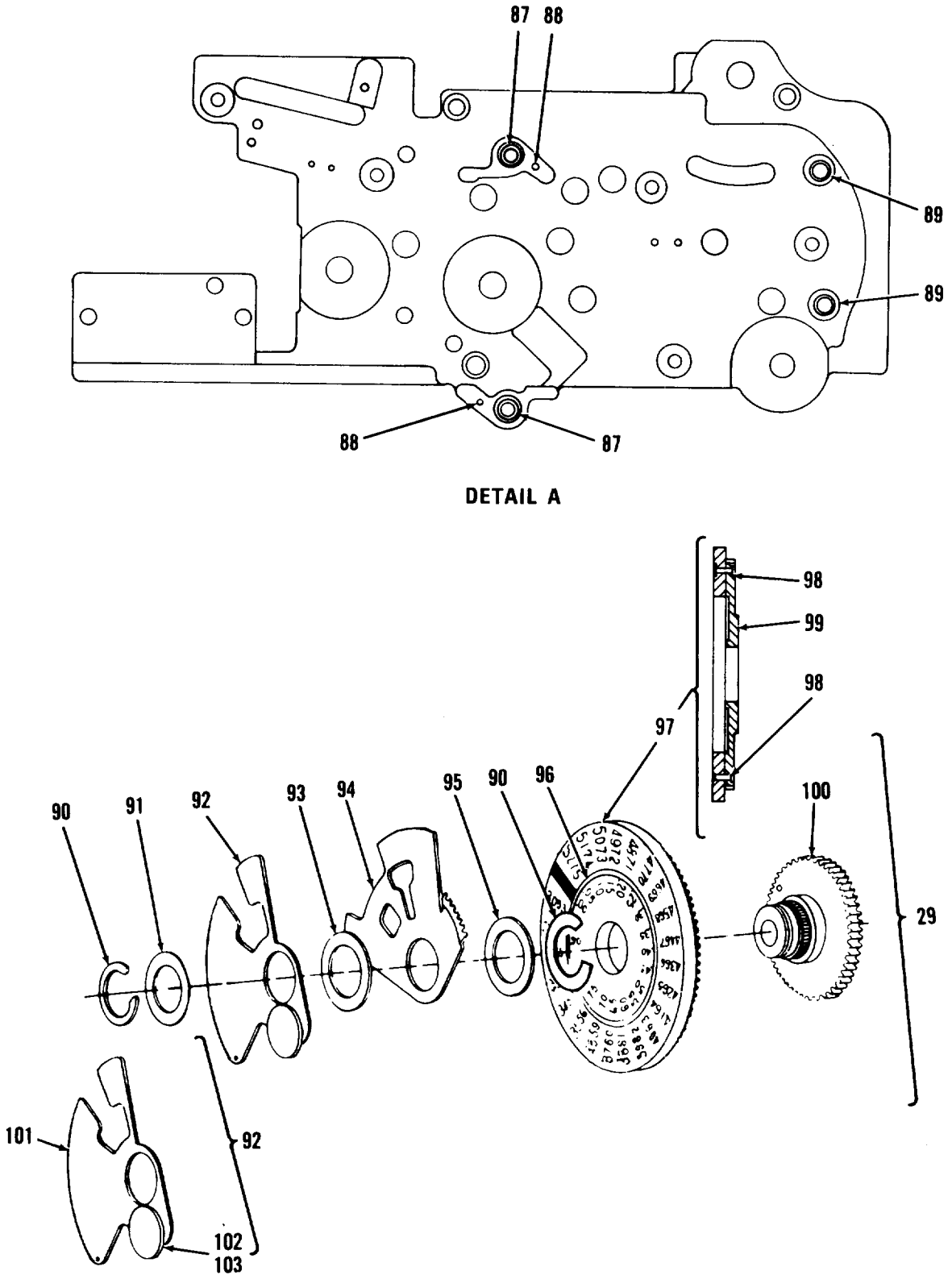

Figure 30. Gear Set Assembly (Sheet 5 of 5).

EL60M245

SECTION II		TM 11-5820-401-34P2-2					
(1)	(2)	(3)	(4)	(5)	(6)	(7)	(8)
ILLUSTRATION					DESCRIPTION		QTY
(a)	(b)	NATIONAL		PART			INC
FIG	ITEM	STOCK		NUMBER			
NO.	NO.	NUMBER	FSCM		USABLE ON CODE	U/M	UNIT
GROUP 02010502 GEAR SET ASSEMBLY							
SM-D-414849							
30	1	PADZZ 5365-00-550-5937	79136	5103-25-H	RING,RETAINING	EA	1
30	2	PADZZ 5305-00-719-5329	96906	MS51963-20	SETSCREW	EA	2
30	3	XADZZ	80063	SM-C-414882	RECEIVER,RADIO	EA	1
30	4	PADDA 5820-00-896-1868	80063	SM-C-414579	GEAR ASSEMBLY	EA	1
30	5	XDDZZ	80063	SM-B-414553	SPACER	EA	1
30	6	PADZZ 3110-00-151-9206	96906	MS19060-4810	BALL,BEARING	EA	4
30	7	PADDL 5930-00-884-2576	80063	SM-C-414560	SWITCH	EA	1
30	8	XDDZZ	80063	SM-C-414533	GEARSHAFT, SPUR	EA	1
30	9	PADDL 5820-00-832-5530	80063	SM-D-414554	GEAR ASSEMBLY	EA	1
30	10	PADDL 5820-00-896-1877	80063	SM-C-414587	GEAR SECTOR,BEVEL	EA	1
30	11	PADDL 5820-00-896-1886	80063	SM-C-414856	DETENT ASSEMBLY	EA	1
30	12	XDDZZ	80063	SM-B-921084	SPACER	EA	1
30	13	PADZZ 5340-00-823-5283	80063	SM-C-414853-1	INSERT,SCREW THREAD	EA	1
30	14	PADZZ 5360-00-894-2650	80063	SM-C-414854-4	SPRING,HELICAL,COMP	A	2
30	15	PADZZ 5305-00-728-6308	88044	AN565A1032H3	SETSCREW	EA	2
30	16	PADDL 5820-00-896-1885	80063	SM-C-414591	GEAR ASSEMBLY	EA	1
30	17	PADDL 5820-00-896-1865	80063	SM-C-414576	GEAR ASSEMBLY	EA	1
30	18	XDDZZ	80063	SM-C-414528	GEARSHAFT, SPUR	EA	1
30	19	PADZZ 3120-00-884-2469	80063	SM-B-413898	BEARING,SLEEVE	EA	19
30	20	PADZZ 5365-00-598-1493	79136	5103-18-H	RING,RETAINING	EA	1
30	21	PADDL 5820-00-896-1861	80063	SM-D-414572	GEAR ASSEMBLY	EA	1
30	22	XDDZZ	80063	SM-C-414529	GEARSHAFT, SPUR	EA	1
30	23	PADDL 5820-00-896-1870	80063	SM-C-414584	GEAR ASSEMBLY	EA	1
30	24	XDDZZ	80063	SM-C-414540	GEAR, SPUR	EA	1
30	25	PADZZ 5310-00-543-5060	96906	MS35338-39	WASHER, LOCK	EA	3
30	26	PADZZ 5305-00-762-7482	96906	MS35206-202	SCREW,MACHINE	EA	
30	27	XDDZZ	80063	SM-B-414527	GEAR, SPUR	EA	1
30	28	XDDZZ	80063	SM-D-414532	GEAR AND CAM	EA	1
30	29	PADDL 5820-00-896-1889	80063	SM-D-414864	DIAL ASSEMBLY	EA	1
30	30	XDDZZ	83957	SM-B-414535-1	PIN,GRVD HD	EA	1
30	31	PADZZ 5360-00-884-2488	80063	SM-B-414507	SPRING,HELICAL,EXTE	EA	1
30	32	PAHZZ 5305-00-151-6887	80063	SM-C-414538-1	SCREW, SHOULDER	EA	5
30	33	PAHZZ 5365-00-180-7778	80063	SM-B-414537	SPACER,SLEEVE	EA	1
30	34	PAHZZ 5305-00-889-2997	96906	MS35206-215	SCREW,MACHINE	EA	1
30	35	PAHZZ 5310-00-543-2410	96906	MS35338-40	WASHER, LOCK	EA	1
30	36	PAHZZ 5820-00-229-6630	80063	SM-C-414851	ARM ASSEMBLY,ACTUAT	EA	1
30	37	PADZZ 5315-00-421-1752	80063	SM-B-414852	PIN, SHOULDER, HEADED	EA	1
30	38	PAHZZ 5310-00-138-9935	80063	SM-C-414539	NUT, SELF-LOCKING, HE	EA	6

SECTION II					TM 11-5820-401-34P2-2			
(1)	(2)	(3)	(4)	(5)	(6)	(7)	(8)	
ILLUSTRATION		NATIONAL STOCK		PART		DESCRIPTION		
FIG (a)	ITEM (b)	SMR	NUMBER	FSCM	NUMBER	USABLE ON CODE	QTY INC IN UNIT	
NO.	NO.	CODE	NUMBER			U/M		
30	39	PADZZ	5305-00-139-7163	18352	1322-3	SCREW,MACHINE	EA 2	
30	40	XDDZZ		80063	SM-B-414542	INSULATOR, PLATE	EA 2	
30	41	PADZZ		80063	SM-B-414543	CONTACT	EA 1	
30	42	PAHZZ	5365-00-816-4239	96906	MS16633-1012	RING,RETAINING	EA 2	
30	43	PADZZ	5340-00-823-5319	80063	SM-C-414853-3	INSERT,SCREW THREAD	EA 1	
30	44	PADZZ	5930-00-823-0757	80063	SM-C-414855	DETENT,SWITCH	EA 1	
30	45	PAHZZ	5305-00-139-7094	80063	SM-C-414538-3	SCREW, SHOULDER	EA 1	
30	46	XADZZ		80063	SM-D-414860	GEAR SET HSG ASSY	EA 1	
30	47	XDDZZ		80063	SM-C-414558-1	GEAR, SPUR	EA 1	
30	48	PADZZ	5365-00-139-7211	80063	SM-B-414559	RING,RETAINING	EA 1	
30	49	PADZZ	5365-00-139-7213	80063	SM-C-413919-7	RING,RETAINING	EA 1	
30	50	XDDZZ		80063	SM-C-414557-1	GEAR, SPUR	EA 1	
30	51	PADZZ	5365-00-598-1493	79136	5103-18-H	RING,RETAINING	EA 1	
30	52	XDDZZ		80063	SM-C-414575-2	GEAR, SPUR	EA 1	
30	53	PADZZ	5360-00-157-7634	80063	SM-C-413919-6	SPRING SPECIAL	EA 1	
30	54	XDDDL		80063	SM-D-414574	GEARSHAFT, SPUR	EA 1	
30	55	XDDZZ		80063	SM-C-414558-2	GEAR, SPUR	EA 1	
30	56	XDDDL		80063	SM-D-414578	GEARSHAFT, SPUR	EA 1	
30	57	XDDDL		80063	SM-D-414586	GEARSHAFT, SPUR	EA 1	
30	58	XDDZZ		80063	SM-C-414557-2	GEAR, SPUR	EA 1	
30	59	XDDDL		80063	SM-C-414966	GEAR AND PIN ASSY	EA 1	
30	60	XDDZZ		80063	SM-C-414590-2	GEAR, SPUR	EA 1	
30	61	XBDZZ		80063	SM-B-414899	PIN	EA 1	
30	62	XDDDL		80063	SM-D-414589	GEARSHAFT, SPUR	EA 1	
30	63	XDDZ		80063	SM-D-414593	GEARSHAFT, SPUR	EA 1	
30	64	XDDDL		80063	SM-C-414590-1	GEAR, SPUR	EA 1	
30	65	PADZZ	5365-00-140-2019	96906	MS16626-4177	RING,RETAINING	EA 1	
30	66	XDDZZ		80063	SM-B-414583	SPRING,HELICAL	EA 1	
30	67	XDDZZ		80063	SM-C-414582	GEAR, SPUR	EA 1	
30	68	XADZZ		80063	SM-D-414581	RECEIVER, RADIO	EA 1	
30	69	XDDZZ		80063	SM-D-414581-2	GEAR AND DETENT	EA 1	
30	70	XDDZZ		80063	SM-B-414858	SHAFT, SHLDR	EA 1	
30	71	XDDZZ		80063	SM-C-414859	DETENT ASSY	EA 1	
30	72	PADZZ	5315-00-531-7880	96906	MS171436	PIN,SPRING	EA 1	
30	73	XDDZZ		80063	SM-D-414562	GEARSHAFT, SPUR	EA 1	
30	74	XDDZZ		80063	SM-C-414563-2	DETENT	EA 1	
30	75	XDDZZ		80063	SM-B-414564	CONTACT ASSY	EA 1	
30	76	XDDZZ		80063	SM-C-414566	SPRING	EA 1	
30	77	XDDZZ		98291	FT-SM-706-P62	TERMINAL, STUD	EA 1	
30	78	XDDZZ		96906	MS20450C8-4	RIVET, TUBULAR	EA 2	

		SECTION II		TM 11-5820-401-34P2-2				
(1)	(2)	(3)	(4)	(5)	(6)	(7)	(8)	
ILLUSTRATION		NATIONAL		PART		DESCRIPTION		
FIG	ITEM	SMR	STOCK	FSCM	NUMBER	USABLE ON CODE	QTY	
NO.	NO.	CODE	NUMBER				INC	
							IN	
							UNIT	
30	79	XDDDL		80063	SM-B-414568	LEAD ASSY,ELEC	EA	1
30	80	PADZZ	5305-00-405-8960	96906	MS35223-13	SCREW,MACHINE	EA	2
30	81	XDDZZ		80063	SM-C-414601	PLATE	EA	1
30	82	PADZZ	5340-00-853-6424	73957	N11240-18	INSERT,SCREW THREAD	EA	6
30	83	XDDZZ		80063	SM-D-414862	SHOUDING,GEAR	EA	1
30	84	PADZZ	5315-00-682-1727	96906	MS16555-625	PIN,STRAIGHT,HEADLE	EA	6
30	85	XDDZZ		80063	SM-B-414863	PLATE	EA	1
30	86	XDDZZ		80063	SM-D-414602	PLATE	EA	1
30	87	PADZZ	5340-00-853-6711	73957	N13832-18	INSERT,SCREW THREAD	EA	2
30	88	XDDZZ	5315-00-194-0617	73957	GP4-062X375-50	PIN,GROOVED HEALKES	EA	2
30	89	PADZZ	5340-00-823-5249	73957	NM13832-18	INSERT,SCREW THREAD	EA	2
30	90	PADZZ	5365-00-514-0390	79136	5103-37-H	RING,RETAINING	EA	1
30	91	XDDZZ		80063	SM-B-414869-1	SHIM	EA	2
30	92	XDDZZ		80063	SM-B-414873	MASK ASSY	EA	1
30	93	XDDZZ		80063	SM-B-414869-2	SHIM	EA	3
30	94	XDDZZ		80063	SM-C-414610-1	MASK	EA	1
30	95	XDDZZ		80063	SM-B-414868	SHIM	EA	1
30	96	XDDZZ		80063	SM-C-414867	DIAL	EA	1
30	97	XDDZZ		80063	SM-C-414870	DIAL ASSY	EA	1
30	98	XDDZZ		59880	SM-B-414625	RIVET,TUBULAR	EA	3
30	99	XDDZZ		80063	SM-D-414872	GEAR,SPUR	EA	1
30	100	XDDZZ		80063	SM-D-414866	GEAR,SPUR	EA	1
30	101	XDDZZ		80063	SM-C-414618-1	MASK	EA	1
30	102	XDDZZ		80063	SM-B-414620	RIVET,TUBULAR	EA	1
30	103	XDDZZ		80063	SM-B-414619	WASHER	EA	1

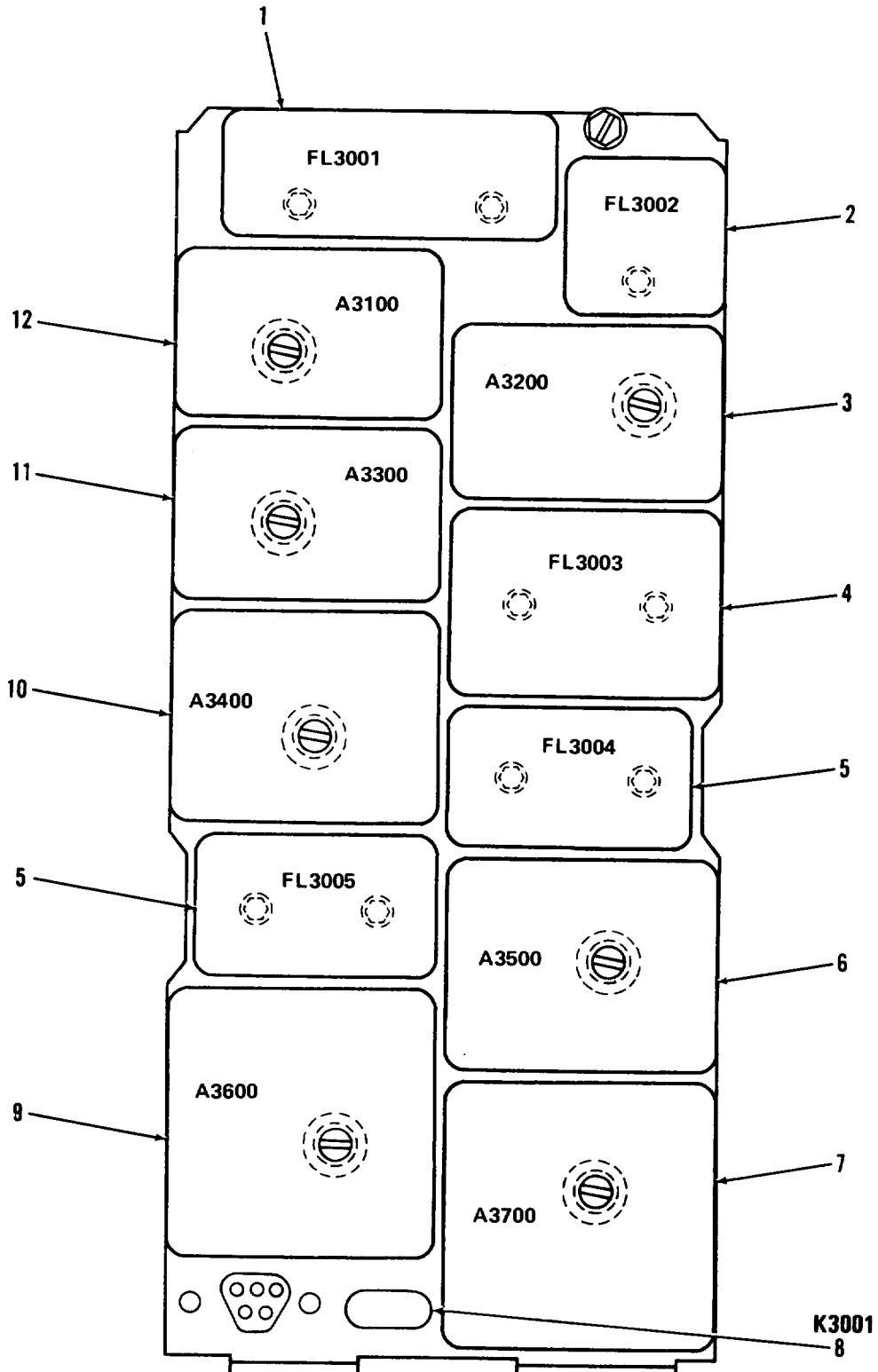

PREFIX ALL REFERENCE DESIGNATIONS WITH **A3000**

Figure 31. Crystal Reference System Assembly A3000 (Sheet 1 of 3).

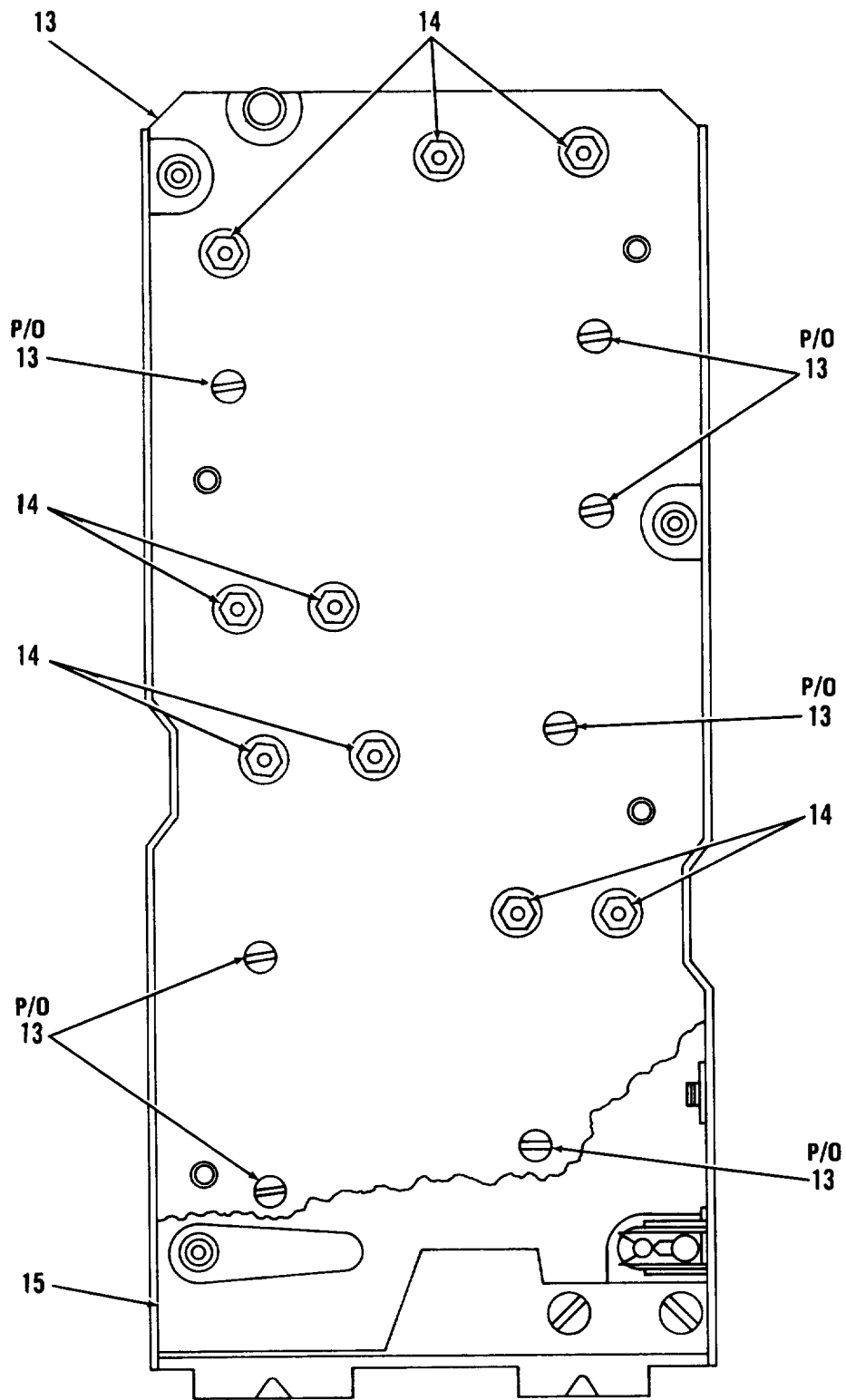

EL60M246

FIGURE 31. CRYSTAL REFERENCE SYSTEM ASSEMBLY A3000 (SHEET 2 OF 3).

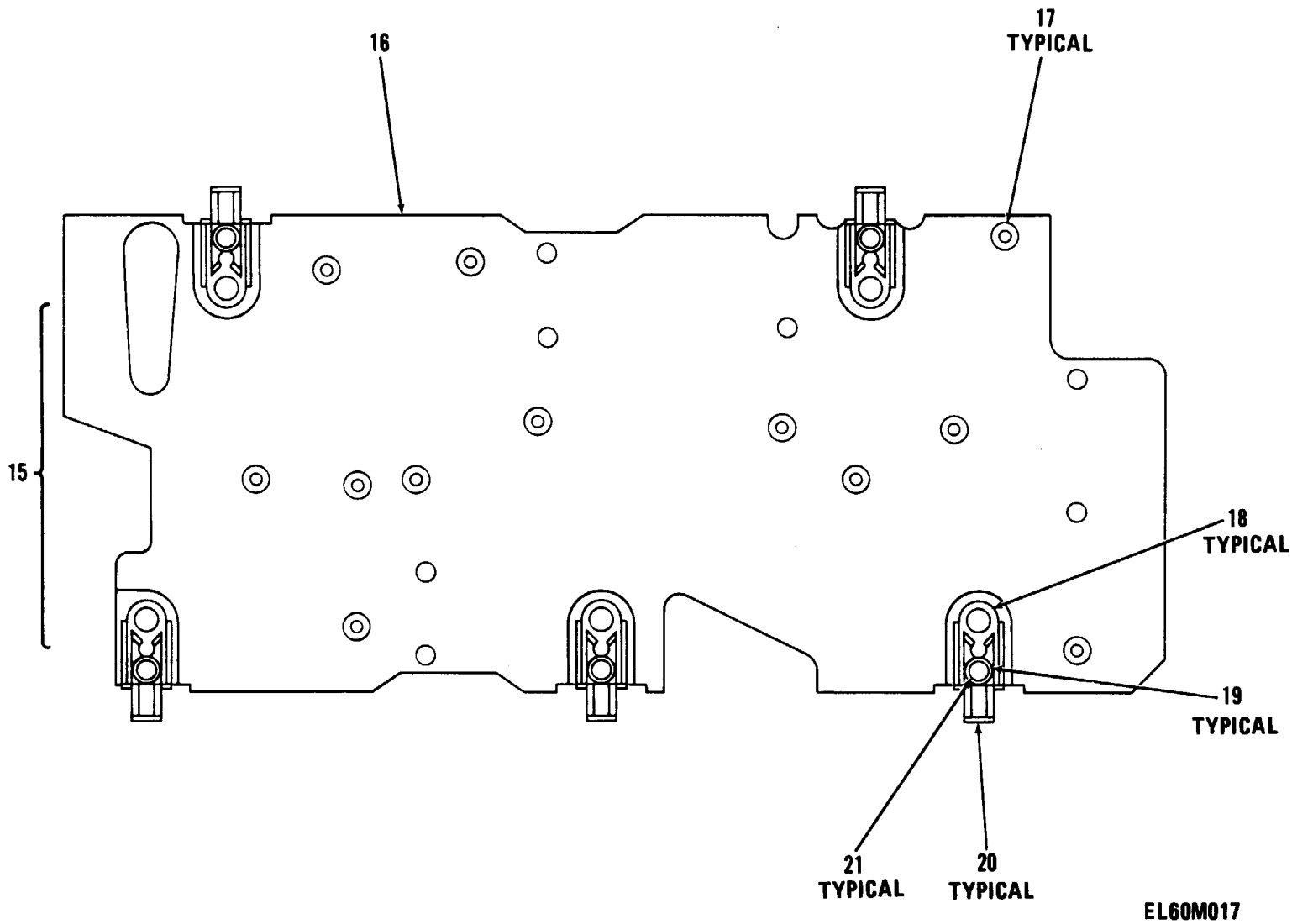
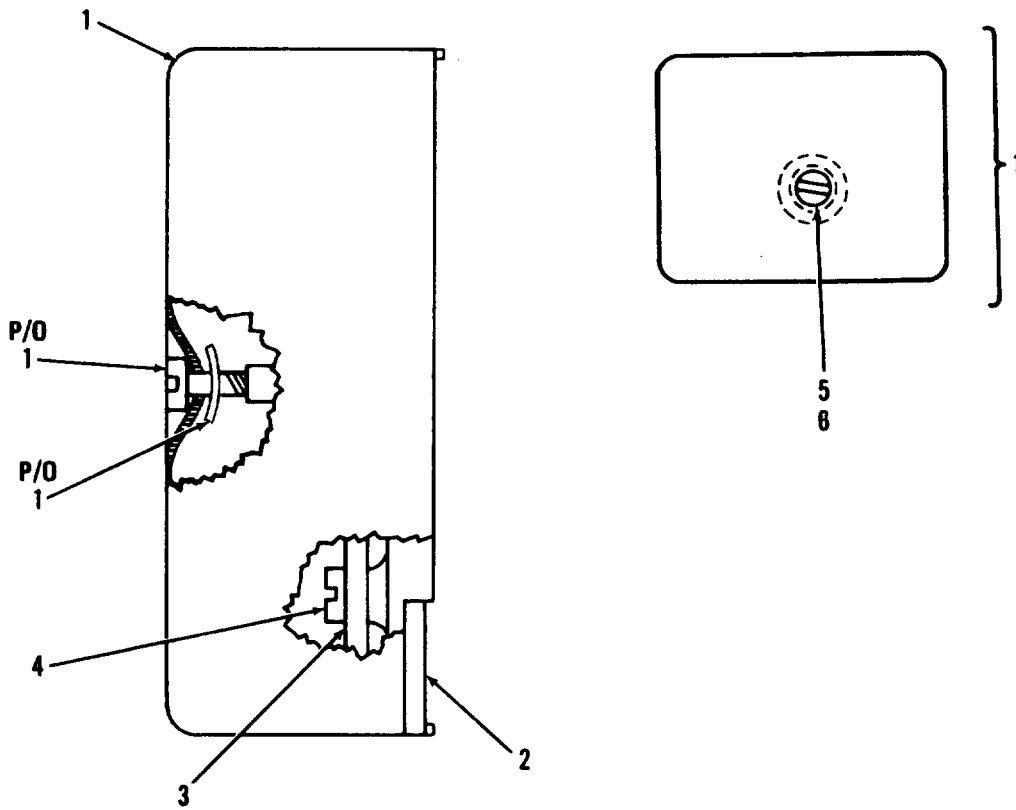

Figure 31. Crystal Reference System Assembly A3000 (Sheet 3 of 3).

FIGURE 31. CRYSTAL REFERENCE SYSTEM ASSEMBLY A3000 (SHEET 3 OF 3).

(1)		SECTION II		(3)	(4)	(5)	(6)	(7)		(8)	
ILLUSTRATION							DESCRIPTION			QTY	
(a)	(b)		NATIONAL							INC	
FIG	ITEM	SMR	STOCK		PART					IN	
NO.	NO.	CODE	NUMBER	FSCM	NUMBER			USABLE ON CODE	U/M	UNIT	
							GROUP 0202 CRYSTAL REFERENCE SYSTEM ASSY				
							A3000 SM-D-4135919				
31	1	PAFZZ	5915-00-853-6528	80063	SM-D-413522		FILTER,LOW PASS 1000 OHMS,PORM 30 PCT INPUT/OUTPUT IMPD AT 5 MHZ		EA	1	
31	2	PAFZZ	5915-00-853-8583	80063	SM-D-413521		FILTER,HIGH PASS 50 OHMA,PORM 20 PCT INPUT/OUTPUT IMPD AT 50 MHZ		EA	1	
31	3	PAFDL		80063	SM-B-413592		BALANCE MIXER ASSY		EA	1	
31	4	PAFZZ	5915-00-899-4169	80063	SM-D-413524		FILTER,BAND PASS 550 UHMS MIN INPUT/OUTPUT IMPD AT 54.35 MHZ PORM 50 KHZ		EA	1	
31	5	PAFZZ	5915-00-899-7910	80063	SM-D-413523		FILTER,BANK PASS 510 UMHS,PORM 30 PCT INPUT/OUTPUT IMPD AT 5.625 MHZ		EA	2	
31	6	PAFDL	5821-00-978-8906	80063	SM-B-413650		RECEIVER-TRANSMITTE		EA	1	
31	7	PAFDZ	5820-00-853-5969	80063	SM-B-413699		DISCRIMINATOR,PHASE		EA	1	
31	8	PAFZZ	5945-00-853-6450	80063	SMD413526		RELAY,ELECTROMAGNET SPST,FORM A,COIL RESISTANCE 2000 OHMS		EA	1	
31	9	PAFDZ	5820-00-853-5970	80063	SM-B-413670		CONTROL,ELECTRICAL		EA	1	
31	10	PAFDL	5950-00-126-5064	80063	SM-B-413634		TRANSFORMER,RADIO P		EA	1	
31	11	PAFDL	5820-00-853-5959	80063	SM-B-413611		RECEIVER,RADIO		EA	1	
31	12	PAFDL	5820-00-853-5957	80063	SM-B-413559		RECEIVER,RADIO		EA	1	
31	13	PAFZZ	5820-01-129-4157	80063	SM-D-413528		CHASSIS,ELECTRICAL		EA	1	
31	14	PAFZZ	5310-00-582-9176	30655	F92-1660-40		NUT,SELF-LOCKING,HE		EA	1	
31	15	PAPFF	5820-00-858-6483	80063	SM-D-413551		PLATE ASSEMBLY,ELEC		EA	1	
31	16	XAFZZ		80063	SM-D-413553		PLATE,SHIELD		EA	1	
31	17	PAFZZ	3120-00-897-6873	80063	SM-B-413554		BUSHING,SLEEVE		EA	12	
31	18	XAFZZ		88447	38871-G-2		GUIDE		EA	5	
31	19	XAFZZ		88447	38891-W		WASHER,SPR TNSN		EA	5	
31	20	PAFZZ	5325-00-262-9130	88447	38881-L		LATCH,SNAPSLIDE FAS		EA	5	
31	21	XAFZZ		88447	38901-R		RIVET,TUBULAR		EA	5	



EL80M247

FIGURE 32. HARMONIC GENERATOR ASSEMBLY.

SECTION II					TM 11-5820-401-34P2-2		
(1)	(2)	(3)	(4)	(5)	(6)	(7)	(8)
ILLUSTRATION					DESCRIPTION		QTY
(a)	(b)	NATIONAL		PART		INC	
FIG	ITEM	SMR	STOCK	PART		IN	
NO.	NO.	CODE	NUMBER	FSCM	NUMBER	USABLE ON CODE	U/M UNIT

GROUP 020201 HARMONIC GENERATOR ASSEMBLY

A3100 SM-B-413559

32	1	XDDDD		80063	SM-B-413562	COVER ASSY	EA	1
32	2	XDDZZ		80063	SM-D-413561	BASE	EA	1
32	3	XDDDL		80063	SM-D-413565	OSCILLATOR RF ASSY	EA	1
32	4	PADZZ	5305-00-855-0962	96906	MS24629-3	SCREW, TAPPING, THREA	EA	2
32	5	PADZZ	5305-00-988-5747	83486	43-04-04120CD PL	SCREW, ASSEMBLED WAS	EA	1
32	6	PADZZ		78553	C18695SS012-27	PUSH ON NUT	EA	1

LEGEND

REF DES	ITEM NO	REF DES	ITEM NO	REF DES	ITEM NO	REF DES	ITEM NO
CR3101	1	C3104	4	L3102	8	R3105	14
CR3102	2	C3105	5	Q3101	9	R3106	15
CR3103	2	C3106	6	R3101	10	R3107	16
C3101	3	C3107	3	R3102	11	T3101	17
C3102	4	C3108	3	R3103	12	Y3101	18
C3103	4	L3101	7	R3104	13		

**PREFIX ALL REFERENCE
DESIGNATIONS WITH A3000A3100**

EL60M248

FIGURE 33. OSCILLATOR, RADIO FREQUENCY CIRCUIT CARD ASSEMBLY (SHEET 1 OF 2).

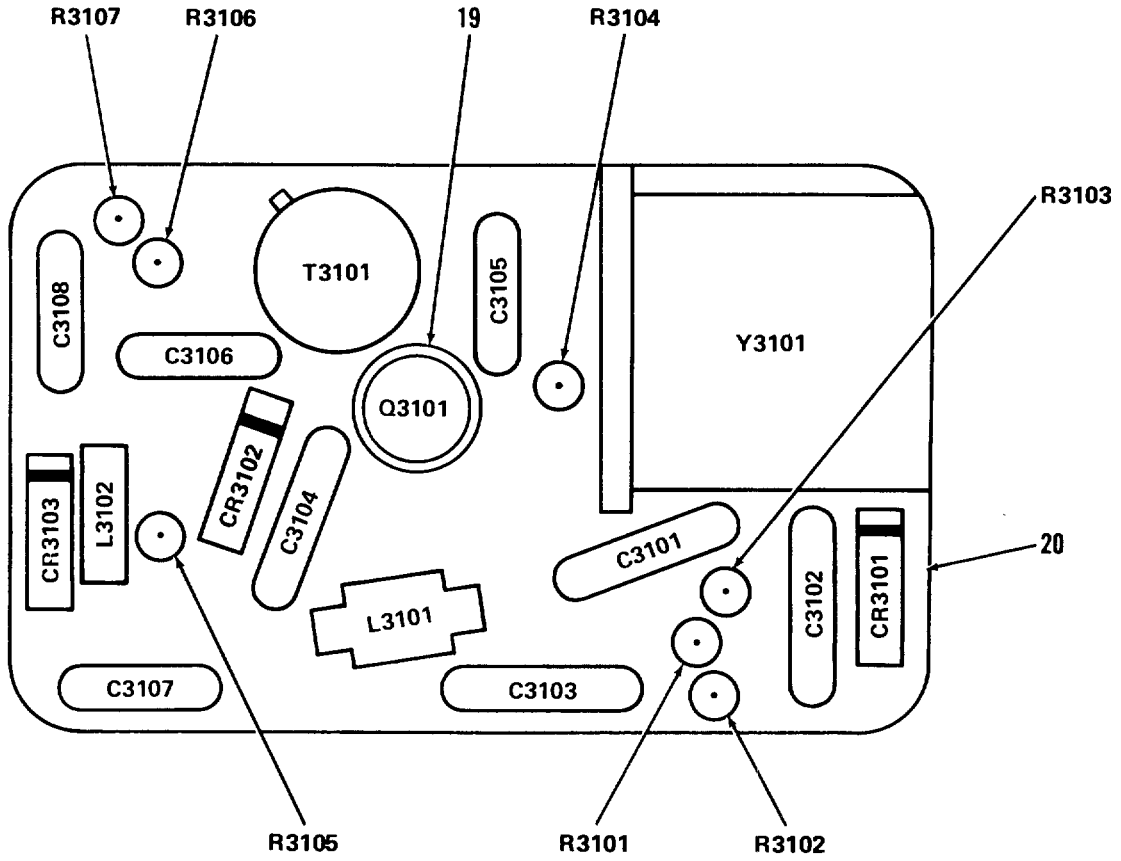

PREFIX ALL REFERENCE DESIGNATIONS WITH A3000A3100

EL60M249

FIGURE 33. OSCILLATOR,RADIO FREQUENCY CIRCUIT CARD ASSEMBLY (SHEET 2 OF 2).

SECTION II									
(1)	(2)	(3)	(4)	(5)	(6)	(7)	(8)		
ILLUSTRATION		NATIONAL		DESCRIPTION		QTY			
(a)	(b)	SMR	STOCK	PART			INC		
FIG	ITEM	CODE	NUMBER	FSCM	NUMBER	USABLE ON CODE	U/M	IN	UNIT
NO.	NO.								
GROUP 02020101 OSCILLATOR,RADIO FREQUENCY									
CIRCUIT CARD ASSY									
SM-D-413565									
33	1	PADZZ	5961-00-752-6163	81349	JAN1N965B	SEMICONDUCTOR DEVIC		EA	1
33	2	PADZZ	5961-00-842-9864	81349	JAN1N914	SEMICONDUCTOR DEVIC		EA	2
33	3	PADZZ	5910-00-892-3027	80063	SM-C-413567-1	CAPACITOR, FIXED, CER .001 UF, PORM 20 PCT, 100 VDCW		EA	3
33	4	PADZZ	5910-00-857-5305	18796	855-222X5S0-103M	CAPACITOR, FIXED, CER .01 UF, PORM 20 PCT, 100 VDCW		EA	3
33	5	PADZZ	5910-00-890-0554	80063	SM-C-413567-3	CAPACITOR, FIXED, CER .0047 UF, PORM 20 PCT, 100 VDCW		EA	1
33	6	PADZZ	5910-00-163-7283	81349	CMR05F181F0DM	CAPACITOR, FIXED, MIC		EA	1
33	7	PADZZ	5950-00-891-9158	80063	SM-C-413577	COIL, RADIO FREQUEN 1 MILLIH INDUCTANCE PORM 10 PCT		EA	1
33	8	PADZZ	5950-00-043-0423	96906	MS14046-8	COIL, RADIO FREQUENC		EA	1
33	9	XADZZ		81349	JAN2N499A	TRANSISTOR		EA	1
33	10	PADZZ	5905-00-106-1356	81349	RCR07G152JS	RESISTOR, FIXED, COMP		EA	1
33	11	PADZZ	5905-00-105-7768	81349	RCR07G561JS	RESISTOR, FIXED, COMP		EA	1
33	12	PADZZ	5905-00-126-6683	81349	RCR07G332JS	RESISTOR, FIXED, COMP		EA	1
33	13	PADZZ	5905-00-110-7622	81349	RCR07G682JS	RESISTOR, FIXED, COMP		EA	1
33	14	PADZZ	5905-00-106-1278	81349	RCR07G123JS	RESISTOR, FIXED, COMP		EA	1
33	15	PADZZ	5905-00-116-8555	81349	RCR07G153JS	RESISTOR, FIXED, COMP		EA	1
33	16	PADZZ	5905-00-110-7620	81349	RCR07G102JS	RESISTOR, FIXED, COMP		EA	1
33	17	PADZZ	5950-01-011-3416	80063	SM-D-413582	TRANSFORMER, RADIO F		EA	1
33	18	PADZZ	5955-00-402-7930	80063	SM-C-413570	CRYSTAL UNIT ASSY 1.0 MHZ		EA	1
33	19	PADZZ	5970-00-989-8333	97942	347C045H02	INSULATOR, DISK		EA	1
33	20	XDDDL		80063	SM-C-413571	CIRCUIT BD ASSY		EA	1

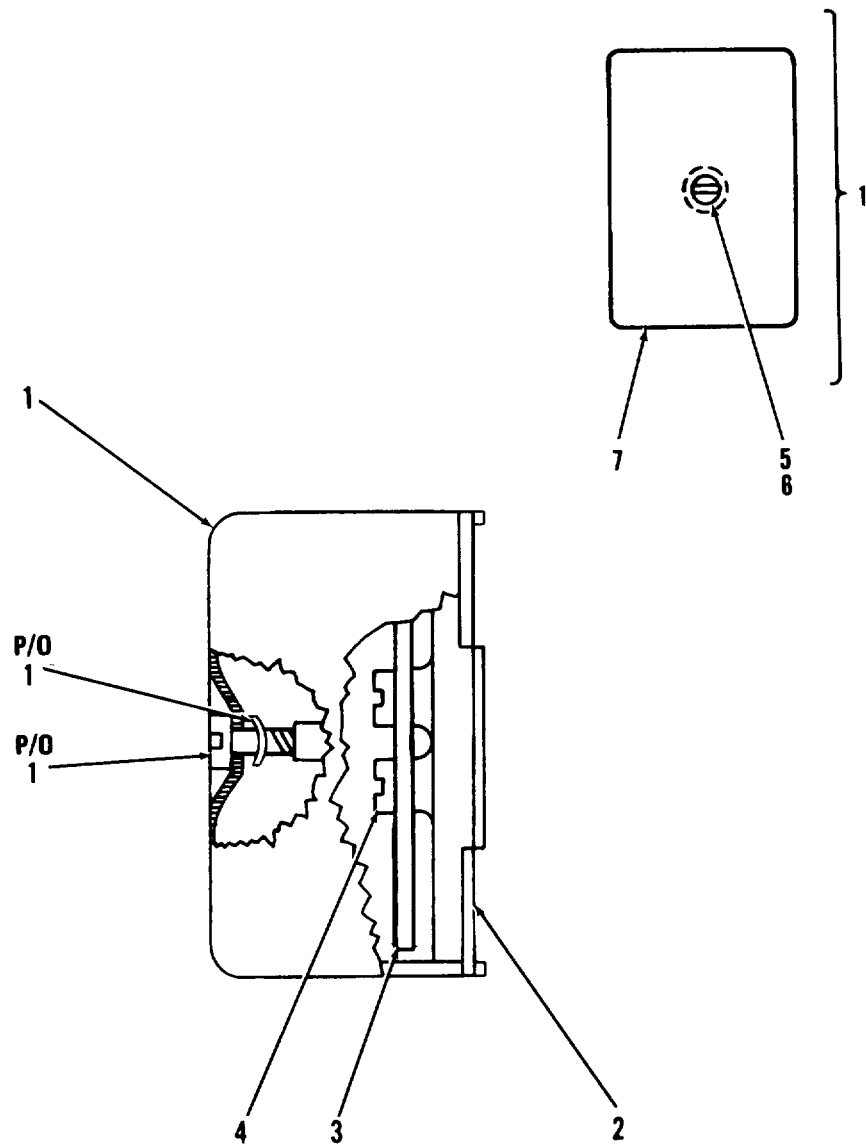

EL60M250

Figure 34. Balance Mixer Assembly A3200

SECTION II					TM 11-5820-401-34P2-2		
(1)	(2)		(4)		(6)	(7)	(8)
ILLUSTRATION					DESCRIPTION		QTY
(a)	(b)	SMR	NATIONAL STOCK NUMBER	FSCM	PART NUMBER	USABLE ON CODE U/M	INC IN UNIT
FIG NO.	ITEM NO.	CODE	NUMBER				

GROUP 020202 BALANCE MIXER ASSEMBLY

A3200 SM-B-413592

34	1	XDDDL	80063	SM-B-413595	COVER ASSY	EA	1
34	2	XDDZZ	80063	SM-D-413594	BASE	EA	1
34	3	XDDDL	80063	SM-D-413598	AMPL-MIXER ASSY	EA	1
34	4	PADZZ	96906		SCREW, TAPPING, THREA	EA	2
34	5	PADZZ	83486		SCREW, ASSEMBLED WAS	EA	1
34	6	PADZZ	78553		PUSH ON NUT	EA	1
34	7	XDDZZ	80063	SM-C-413597	COVER	EA	1

LEGEND

REF DES	ITEM NO	REF DES	ITEM NO	REF DES	ITEM NO	REF DES	ITEM NO
CR3201	1	C3205	3	R3202	8	R3207	11
CR3202	1	C3206	4	R3203	9	R3208	12
C3201	2	C3207	4	R3204	10	R3209	10
C3202	2	L3201	5	R3205	10	T3201	13
C3203	2	Q3201	6	R3206	9	T3202	14
C3204	2	R3201	7				

**PREFIX ALL REFERENCE
DESIGNATIONS WITH A3000A3200**

EL60M251

Figure 35. Amplifier-Mixer Assembly (Sheet 1 of 2)

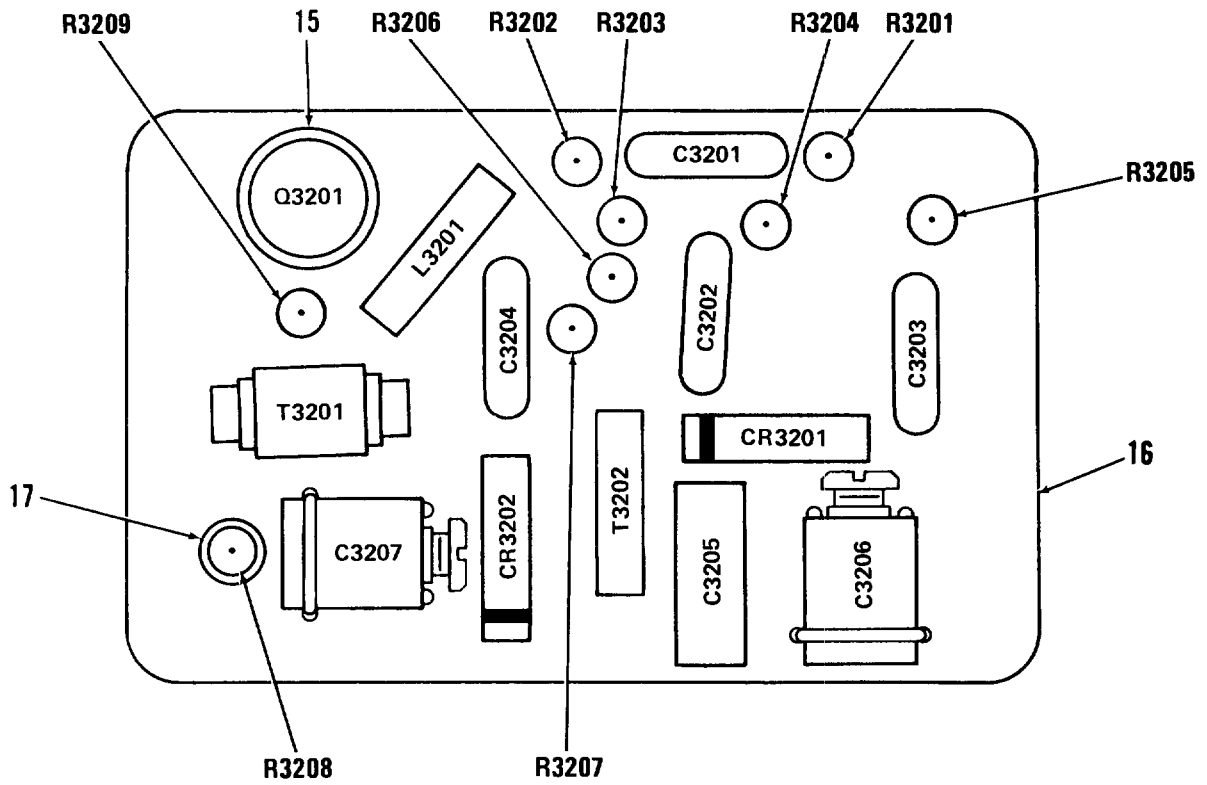

PREFIX ALL REFERENCE DESIGNATIONS WITH A3000A3200

EL60M019

Figure 35. Amplifier-Mixer Assembly (Sheet 2 of 2).

SECTION II

TM 11-5820-401-34P2-2

(1)	(2)	(3)	(4)	(5)	(6)	(7)	(8)
ILLUSTRATION					DESCRIPTION		QTY
(a)	(b)	NATIONAL					INC
FIG	ITEM	SMR	STOCK				IN
NO.	NO.	CODE	NUMBER	FSCM	NUMBER	USABLE ON CODE U/M	UNIT
GROUP 02020201 AMPLIFIER-MIXER ASSEMBLY							
35	1	PADZZ	80131 1N3559		SEMICONDUCTOR DEVIC	EA	1
35	2	PADZZ	80063		CAPACITOR, FIXED, CER .001 UF, PORM 20 PCT, 100 VDCW	EA	4
35	3	PADZZ	81349		CAPACITOR, FIXED, CER	EA	1
	4	PADZZ	81349		CAPACITOR, VARIABLE	EA	2
35	5	XDDZZ	80063		COIL ASSEMBLY PORM 5PCT	EA	1
35	6	XADZZ	81349		TRANSISTOR	EA	1
35	7	PADZZ	81349 RCR07G101JS		RESISTOR, FIXED, COMP	EA	1
35	8	PADZZ	81349		RESISTOR, FIXED, COMP	EA	1
35	9	PADZZ	81349		RESISTOR, FIXED, COMP	EA	2
35	10	PADZZ	81349		RESISTOR, FIXED, COMP	EA	1
35	11	PADZZ	81349		RESISTOR, FIXED, COMP	EA	1
35	12	PADZZ	81349		RESISTOR, FIXED, COMP	EA	1
35	13	PADZZ	80063		TRANSFORMER, RADIO F	EA	1
35	14	PADZZ	80063		TRANSFORMER ASSY, RF	EA	1
35	15	PADZZ	97942 347C045H02		INSULATOR, DISK	EA	1
	16	XADZZ	80063		CIRCUIT BD ASSY	EA	1
35	17	XDDZZ	80063		SPACER, SPECIAL	EA	1

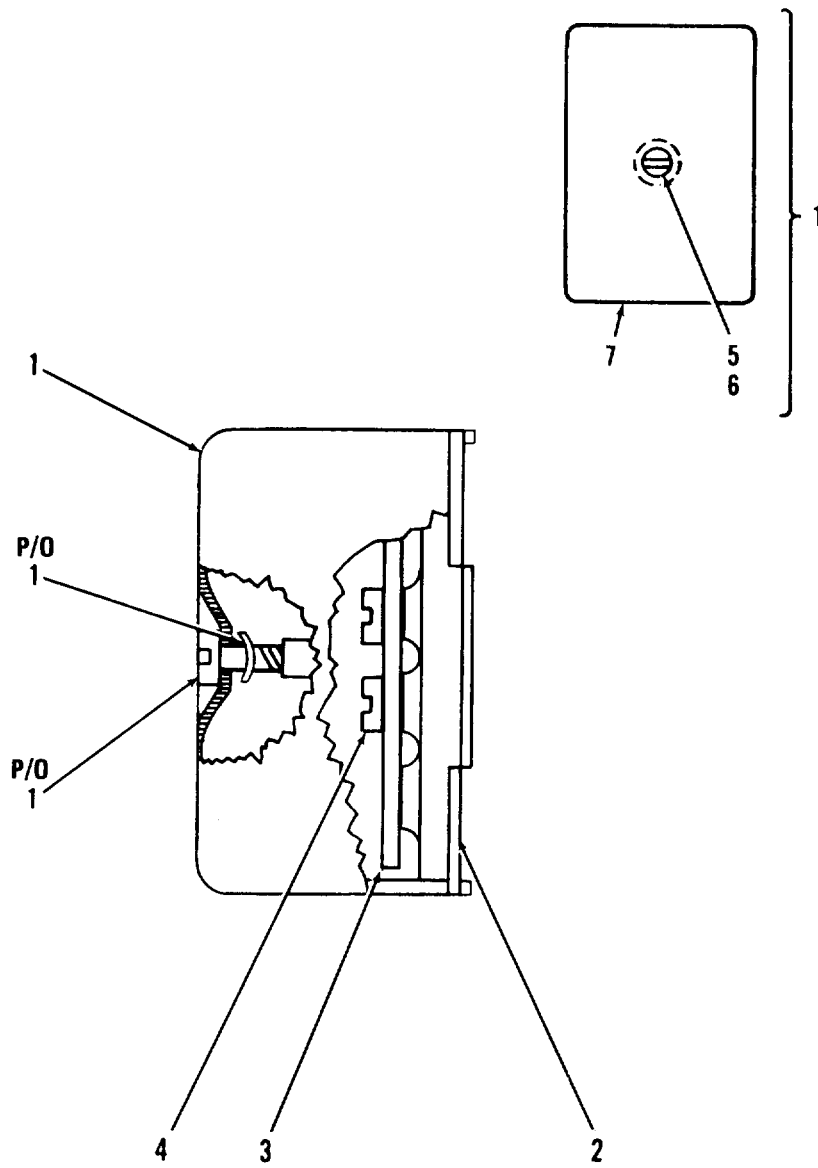

EL60M252

Figure 36. Second Mixer Assembly A3300.

SECTION II					TM 11-5820-401-34P2-2		
(1)	(2)	(3)	(4)	(5)	(6)	(7)	(8)
ILLUSTRATION					DESCRIPTION		QTY
(a)	(b)	NATIONAL		PART			INC
FIG	ITEM	SMR	STOCK				IN
NO.	NO.	CODE	NUMBER	FSCM	NUMBER	USABLE ON CODE U/M	UNIT

GROUP 020203 SECOND MIXER ASSEMBLY

A3300 SM-B-413611

36	1	XDDDL		80063	SM-B-413614	COVER ASSY	EA	1
36	2	XDDZZ		80063	SM-D-413613	BASE	EA	1
36	3	XDDDL		80063	SM-D-413617	MIXER STAGE ASSY	EA	1
36	4	PADZZ	5305-00-855-0962	96906	MS24629-3	SCREW,TAPPING,THREA	EA	2
36	5	PADZZ	5305-00-988-5747	83486	43-04-04120CD PL	SCREW,ASSEMBLED WAS	EA	1
36	6	PADZZ		78553	C18695SS012-27	PUSH ON UNIT	EA	1
36	7	XDDZZ		80063	SM-C-413616	COVER	EA	1

LEGEND

REF DES	ITEM NO	REF DES	ITEM NO	REF DES	ITEM NO	REF DES	ITEM NO
C3302	1	C3307	4	R3301	8	R3306	11
C3303	2	C3308	1	R3302	8	T3301	12
C3304	1	C3309	5	R3303	9	T3302	13
C3305	3	J3301	6	R3304	10	T3303	14
C3306	1	Q3301	7	R3305	11		

**PREFIX ALL REFERENCE
DESIGNATIONS WITH A3000A3300**

EL60M253

Figure 37. Mixer Stage Assembly (Sheet 1 Of 2)

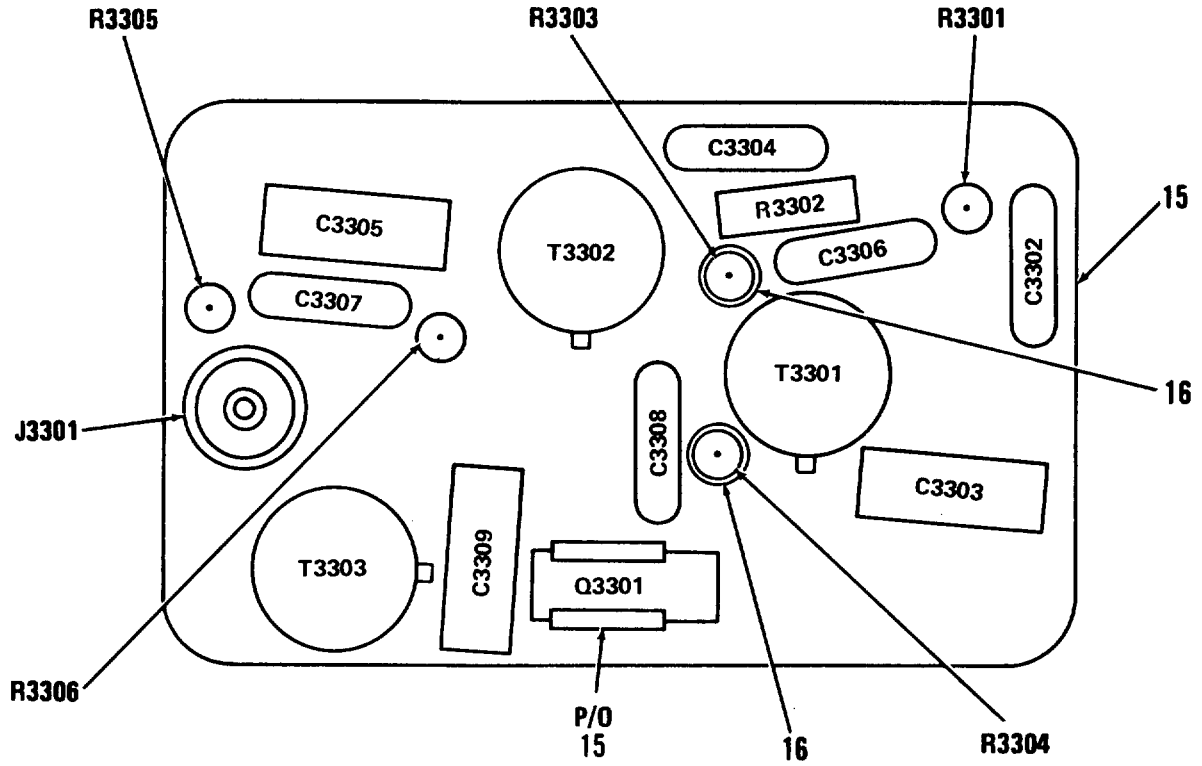

PREFIX ALL REFERENCE DESIGNATIONS WITH A3000A3300

EL60M020

Figure 37. Mixer Stage Assembly (Sheet 2 of 2)

(1)		SECTION II		(3)	(4)	(5)	(6)	(7)	(8)
ILLUSTRATION		(2)					DESCRIPTION		QTY
(a)	(b)		NATIONAL						INC
FIG	ITEM	SMR	STOCK		PART				IN
NO.	NO.	CODE	NUMBER	FSCM	NUMBER		USABLE ON CODE	U/M	UNIT
GROUP 02020301 MIXER STAGE ASSEMBLY									
37	1	XDDZZ		72982	855-511X5S0332M		CAPACITOR,CER DIEL .0033 UF,PORM 20 PCT,100 VDCW	EA	4
37	2	PADZZ	5910-00-726-8696	81349	CC22CH120G		CAPACITOR, FIXED,CER	EA	1
37	3	PADZZ	5910-00-681-7617	81349	CC22CK020C		CAPACITOR, FIXED,CER	EA	1
37	4	PADZZ	5910-00-892-3027	80063	SM-C-413567-1		CAPACITOR, FIXED,CER .001 UF,PORM 20 PCT,100 VDCW	EA	1
37	5	PADZZ	5910-00-853-6427	81349	CC22RH200G		CAPACITOR, FIXED,CER	EA	1
37	6	PADZZ	5935-00-620-4100	74868	27-3		CONNECTOR, RECEPTACL 50 OHMS NOMINAL IMPEDANCE	EA	1
37	7	XADZZ		81349	JAN2N499A		TRANSISTOR	EA	1
37	8	PADZZ	5905-00-120-9154	81349	RCR07G471JS		RESISTOR, FIXED, COMP	EA	2
37	9	PADZZ	5905-00-114-0711	81349	RCR07G472JS		RESISTOR, FIXED, COMP	EA	1
37	10	PADZZ	5905-00-141-1183	81349	RCR07G101JS		RESISTOR, FIXED, COMP	EA	3
37	11	PADZZ	5905-00-135-6045	81349	RCR07G330JS		RESISTOR, FIXED, COMP	EA	2
37	12	PADZZ	5950-01-011-3417	80063	SM-D-413623		TRANSFORMER, RADIO F	EA	1
37	13	PADZZ	5950-00-403-0563	80063	SM-D-413625		TRANSFORMER, RADIO F	EA	1
37	14	XDDZZ		80063	SM-D-413627		TRANSFORMER ASSY, RF	EA	1
37	15	XADZZ		80063	SM-D-413620		CIRCUIT BD ASSY	EA	1
37	16	XDDZZ	5340-01-104-7017	80063	SM-B-447252		SPACER, SPECIAL	EA	2

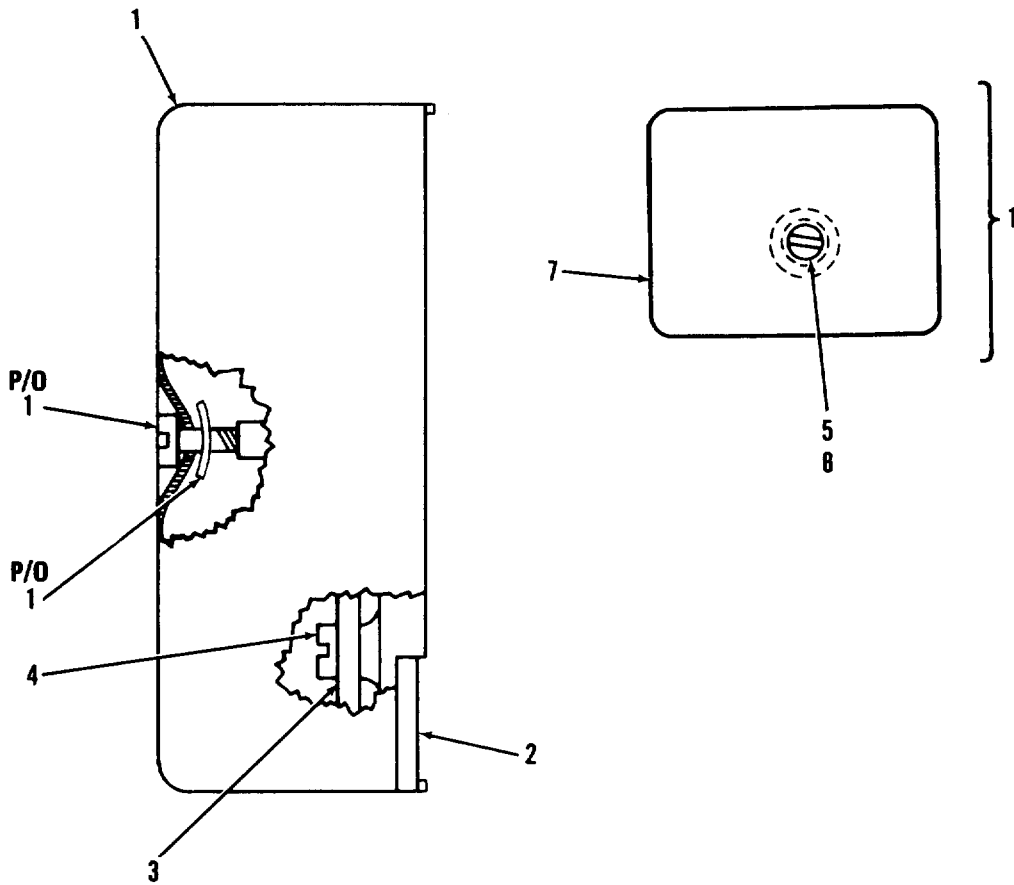

EL60M254

Figure 38. Intermediate frequency Assembly 1 and 2, A3400.

SECTION II						TM 11-5820-401-34P2-2	
(1)	(2)	(3)	(4)	(5)	(6)	(7)	(8)
ILLUSTRATION						DESCRIPTION	QTY
(a)	(b)	NATIONAL		PART			INC
FIG	ITEM	SMR	STOCK	PART			IN
NO.	NO.	CODE	NUMBER	FSCM	NUMBER	USABLE ON CODE	U/M UNIT

GROUP 020204 1ST AND 2ND IF

AMPLIFIER ASSEMBLY

A3400 SM-B-413634

38	1	XDDDL		80063	SM-B-413637	COVER ASSY	EA	1
38	2	XDDZZ		80063	SM-D-413636	BASE	EA	1
38	3	XDDDL		80063	SM-D-413640	IF AMPL ASSY	EA	1
38	4	PADZZ	5305-00-855-0962	96906	MS24629-3	SCREW,TAPPING,THREA	EA	2
38	5	PADZZ	5305-00-988-5747	83486	43-04-04120CD PL C18695SS012-27	SCREW,ASSEMBLED WAS	EA	1
38	6	PADZZ		78553	C18695SS012-27	PUSH ON NUT	EA	1
38	7	XDDZZ		80063	SM-C-413639	COVER	EA	1

LEGEND

REF DES	ITEM NO	REF DES	ITEM NO	REF DES	ITEM NO	REF DES	ITEM NO
C3401	1	C3407	1	R3403	8	R3408	6
C3402	2	C3408	4	R3404	9	R3409	6
C3403	1	Q3401	5	R3405	10	R3410	6
C3404	3	Q3402	5	R3406	11	T3401	12
C3405	1	R3401	6	R3407	6	T3402	13
C3406	1	R3402	7				

**PREFIX ALL REFERENCE
DESIGNATIONS WITH A3000A3400**

EL60M255

Figure 39. Intermediate Frequency Assembly (Sheet 1 of 2)

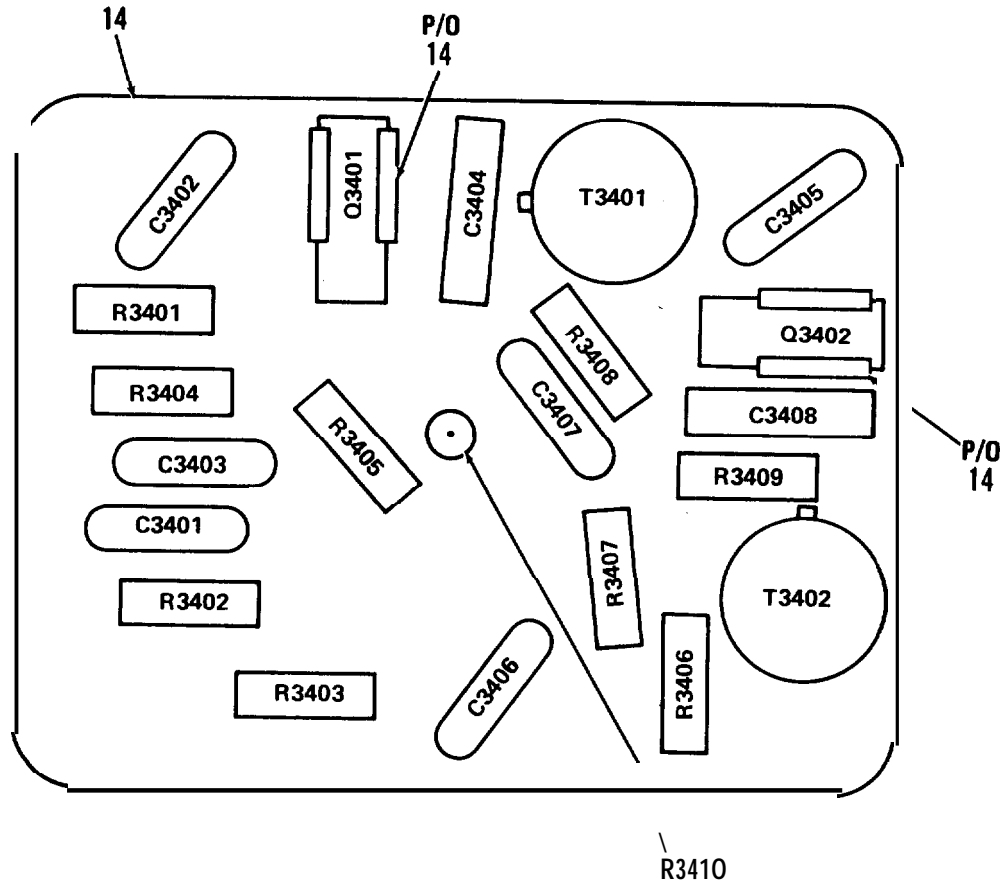

PREFIX ALL REFERENCE DESIGNATIONS WITH A3000A3400

EL60M021

Figure 39. Intermediate Frequency Assembly (Sheet 2 of 2).

SECTION II						TM 11-5820-401-34P2-2		
(1)	(2)	(3)	(4)	(5)	(6)	(7)	(8)	
ILLUSTRATION					DESCRIPTION		QTY	
(a)	(b)		NATIONAL				INC	
FIG	ITEM	SMR	STOCK	PART			IN	
NO.	NO.	CODE	NUMBER	FSCM	NUMBER	USABLE ON CODE U/M	UNIT	

GROUP 02020401 INTERMEDIATE FREQUENCY

ASSEMBLY

39	1	PADZZ	5910-00-857-5305	18796	855-222X5S0-013M	CAPACITOR, FIXED, CER	EA	5
39	2	PADZZ	5910-00-890-0554	80063	SM-C-413567-3	CAPACITOR, FIXED, CER	EA	1
39	3	PADZZ	5910-00-853-8757	81349	CC22UJ060C	CAPACITOR, FIXED, CER	EA	1
39	4	PADZZ	5910-00-823-1339	81349	CC22UJ150G	CAPACITOR, FIXED, CER	EA	1
39	5	XADZZ		81349	JAN2N499A	TRANSISTOR	EA	2
39	6	PADZZ	5905-00-141-0744	81349	RCR07G562JS	RESISTOR, FIXED, COMP	EA	5
39	7	PADZZ	5905-00-119-8768	81349	RCR07G821JS	RESISTOR, FIXED, COMP	EA	1
39	8	PADZZ	5905-00-120-9154	81349	RCR07G471JS	RESISTOR, FIXED, COMP	EA	1
39	9	PADZZ	5905-00-104-8358	81349	RCR07G822JS	RESISTOR, FIXED, COMP	EA	1
39	10	PADZZ	5905-00-114-5343	81349	RCR07G182JS	RESISTOR, FIXED, COMP	EA	1
39	11	PADZZ	5905-00-126-6683	81349	RCR07G332JS	RESISTOR, FIXED, COMP	EA	1
39	12	PADZZ	5950-01-011-4802	80063	SM-D-413645	TRANSFORMER, RADIO F	EA	1
39	13	PADZZ	5950-01-012-1367	80063	SM-D-413647	TRANSFORMER, RADIO F	EA	1
39	14	XADZZ		80063	SM-C-413642	CIRCUIT BD ASSY	EA	1

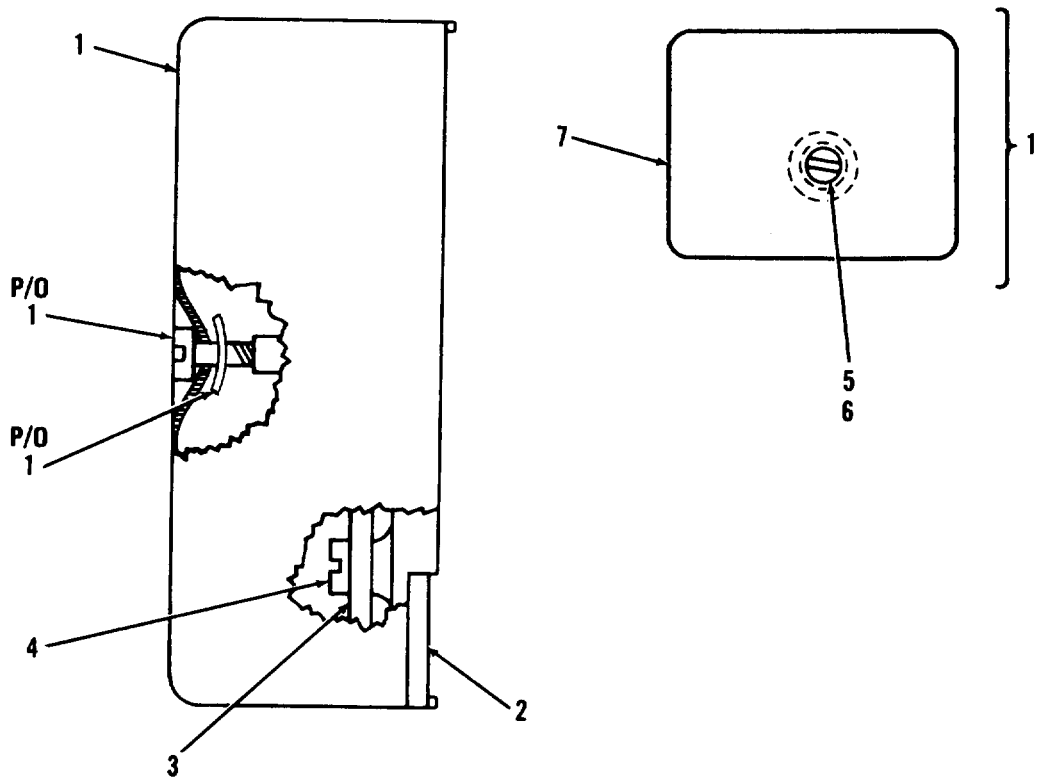

EL60M322

Figure 40. 3rd. If amplifier and limiter A3500

SECTION II

TM 11-5820-401-34P2-2

(1)	(2)	(3)	(4)	(5)	(6)	(7)	(8)
ILLUSTRATION					DESCRIPTION		QTY
(a)	(b)	NATIONAL		PART			INC
FIG	ITEM	STOCK		NUMBER			IN
NO.	NO.	CODE	NUMBER	FSCM		USABLE ON CODE U/M	UNIT
GROUP 020205 3RD IF AMPLIFIER AND LIMITER A3500 SM-B-413650							
40	1	XDDDL		80063	SM-B-413653	COVER ASSY	EA 1
40	2	XDDZZ		80063	SM-D-413652	BASE	EA 1
40	3	XDDDL		80063	SM-D-413656	AMPL LMTR ASSY	EA 1
40	4	PADZZ	5305-00-855-0962	96906	MS24629-3	SCREW,TAPPING,THREA	EA 2
40	5	PADZZ	5305-00-988-5747	83486	43-04-04120CD PL	SCREW,ASSEMBLED WAS	EA 1
40	6	PADZZ		78553	C18695SS012-27	PUSH ON NUT	EA 1
40	7	XDDZZ		80063	SM-C-413655	COVER	EA 1

LEGEND

REF DES	ITEM NO	REF DES	ITEM NO	REF DES	ITEM NO	REF DES	ITEM NO
C3501	1	C3507	2	R3501	9	R3507	11
C3502	2	C3508	2	R3502	10	R3508	12
C3503	2	C3509	5	R3503	11	T3501	14
C3504	2	L3501	6	R3504	12	T3502	15
C3505	3	Q3501	7	R3505	13	T3503	16
C3506	4	Q3502	8	R3506	10		

**PREFIX ALL REFERENCE
DESIGNATIONS WITH A3000A3500**

EL60M256

FIGURE 41. AMPLIFIER-LIMITER ASSEMBLY (SHEET 1 OF 2).

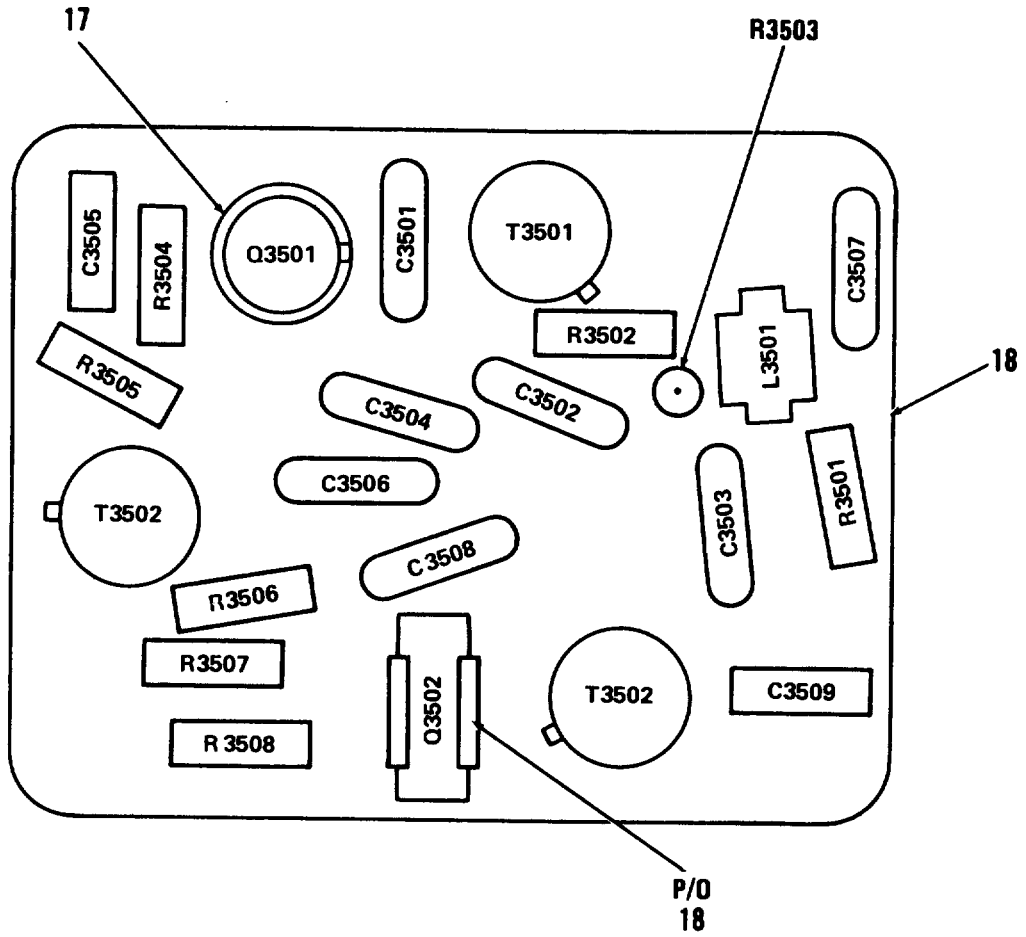

PREFIX ALL REFERENCE DESIGNATIONS WITH A3000A3500

EL60M022

FIGURE 41. AMPLIFIER-LIMITER ASSEMBLY (SHEET 2 OF 2)

SECTION II		(1)	(2)	(3)	(4)	(5)	(6)	(7)	(8)
ILLUSTRATION							DESCRIPTION		QTY
(a)	(b)		NATIONAL			PART			INC
FIG	ITEM	SMR	STOCK			NUMBER			IN
NO.	NO.	CODE	NUMBER	FSCM		NUMBER	USABLE ON CODE	U/M	UNIT
GROUP 02020501 AMPLIFIER-LIMITER ASSEMBLY									
41	1	XDDZZ		72136	CM05FC251GN3		CAPACITOR,MICA DIEL	EA	1
41	2	PADZZ	5910-00-857-5305	18796	855-222X5S0-103M		CAPACITOR, FIXED,CER .01 UF,PORM 20 PCT,100 VDCW	EA	5
41	3	XDDZZ		81349	CC20UJ080G		CAPACITOR,CER DIEL	EA	1
41	4	XDDZZ		82136	CM06FC431JN3		CAPACITOR,MICA DIEL	EA	1
41	5	PADZZ	5910-00-853-9696	81349	CC22UJ240G		CAPACITOR, FIXED,CER	EA	1
41	6	PADZZ	5950-00-891-9158	80063	SM-C-413577		COIL,RADIO,FREQUEN 1 MILLIH INDUCTANCE PORM 10 PCT	EA	1
41	7	PADZZ	5961-00-925-3777	81349	JAN2N1907A		TRANSISTOR	EA	1
41	8	XADZZ		81349	JAN2N299A		TRANSISTOR	EA	1
41	9	PADZZ	5905-00-110-7620	81349	RCR07G102JS		RESISTOR, FIXED,COMP	EA	1
41	10	PADZZ	5905-00-114-5343	81349	RCR07G182JS		RESISTOR, FIXED,COMP	EA	2
41	11	PADZZ	5905-00-141-0744	81349	RCR07G562JS		RESISTOR, FIXED,COMP	EA	2
41	12	PADZZ	5905-00-105-7764	81349	RCR07G222JS		RESISTOR, FIXED,COMP	EA	2
41	13	PADZZ	5905-00-111-4727	81349	RCR07G272JS		RESISTOR, FIXED,COMP	EA	1
41	14	PAFZZ	5950-01-011-3189	80063	SM-D-413663		TRANSFORMER,RADIO F	EA	1
41	15	PADZZ	5950-01-011-3190	80063	SM-D-413665		TRANSFORMER,RADIO F	EA	1
41	16	PADZZ	5950-01-011-3191	80063	SM-D-413667		TRANSFORMER,RADIO F	EA	1
41	17	PADZZ	5970-00-989-8333	97942	347C045H02		INSULATOR,DISK	EA	1
41	18	XADZZ		80063	SM-C-413658		CIRCUIT BD ASSY	EA	1

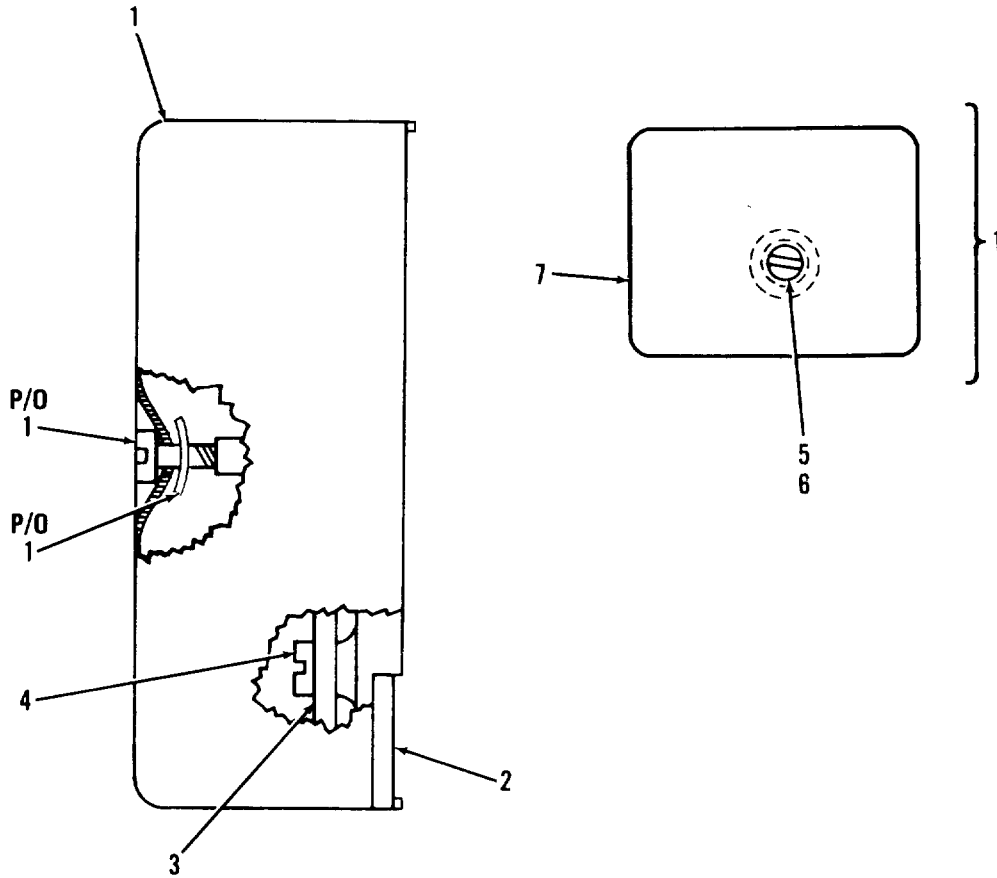

EL60M257

FIGURE 42. HUNT FREQUENCY DISCRIMINATOR ASSEMBLY A3600.

SECTION II				TM 11-5820-401-34P2-2			
(1)	(2)	(3)	(4)	(5)	(6)	(7)	(8)
ILLUSTRATION				DESCRIPTION			
(a)	(b)	NATIONAL		PART		QTY	
FIG	ITEM	SMR	STOCK	PART		INC	
NO.	NO.	CODE	NUMBER	FSCM	NUMBER	USABLE ON CODE	U/M UNIT

GROUP 020206 HUNT FREQ. DISCR. ASSEMBLY

A3600 SM-B-413670

42	1	XDDDL		80063	SM-B-413673	COVER ASSY	EA	1
42	2	XDDZZ		80063	SM-D-413672	BASE	EA	1
42	3	XDDDL		80063	SM-D-413676	FREQ CONT ASSY	EA	1
42	4	PADZZ	5305-00-855-0962	96906	MS24629-3	SCREW,TAPPING,THREA	EA	2
42	5	PADZZ	5305-00-988-5747	83486	43-04-04120CD PL	SCREW,ASSEMBLED WAS	EA	1
42	6	PADZZ		78553	C18695SS012-27	PUSH ON NUT	EA	1
42	7	XDDZZ		80063	SM-C-413675	COVER	EA	1

LEGEND

REF DES	ITEM NO	REF DES	ITEM NO	REF DES	ITEM NO	REF DES	ITEM NO
CR3601	1	C3605	4	C3612	9	R3603	16
CR3602	2	C3606	5	L3601	10	R3604	17
CR3603	2	C3607	6	L3602	11	R3605	18
C3601	3	C3608	7	Q3601	12	R3606	18
C3602	4	C3609	8	RT3601	13	T3601	19
C3603	4	C3610	8	R3601	14	T3602	20
C3604	4	C3611	9	R3602	15	T3603	21

PREFIX ALL REFERENCE
DESIGNATIONS WITH A3000A3600

EL60M258

Figure 43. Frequency Control Assembly (Sheet 1 of 2).

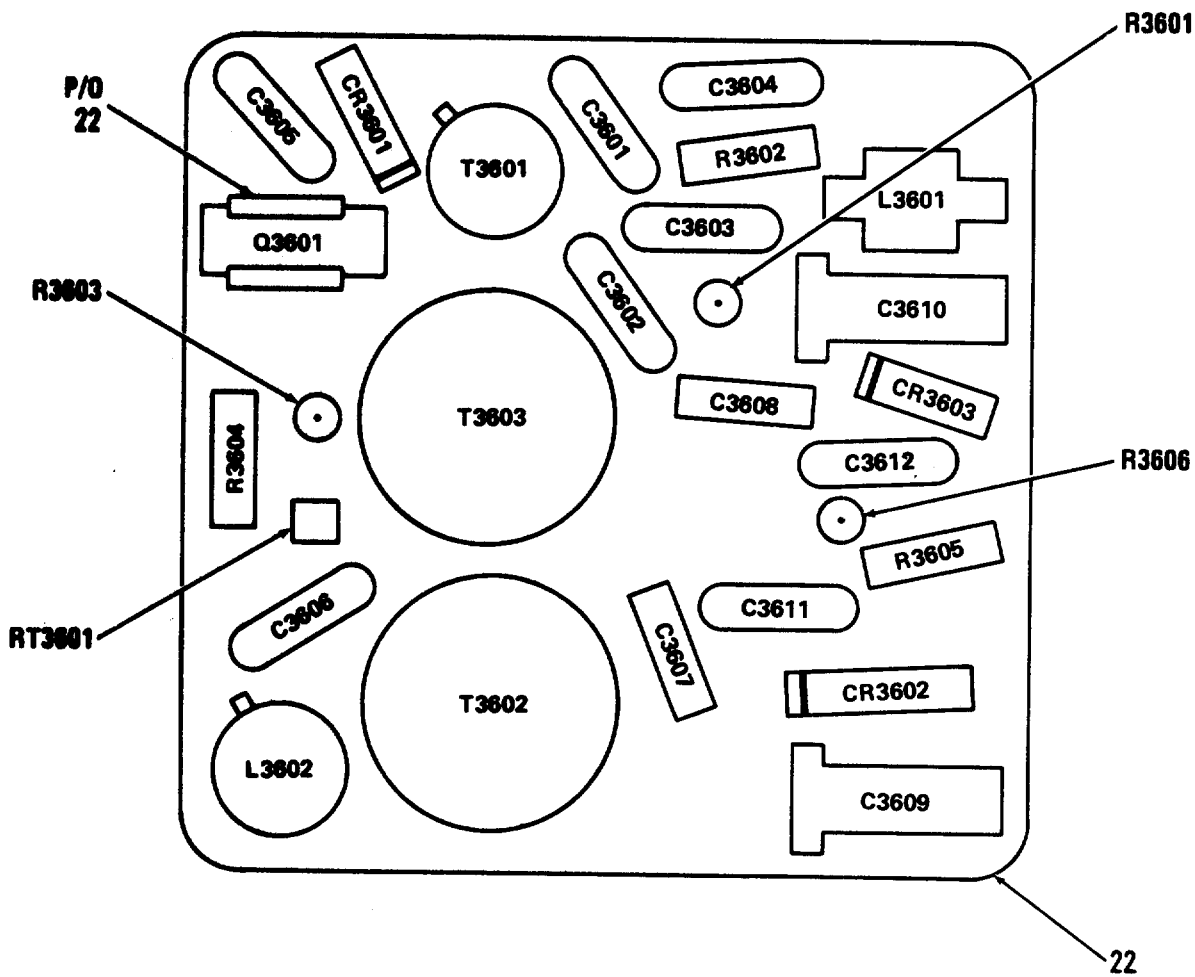

PREFIX ALL REFERENCE DESIGNATIONS WITH A3000A3600

EL60M023

Figure 43. Frequency Control Assembly (Sheet 2 of 2).

(1)		SECTION II		(3)	(4)	(5)	(6)	(7)	(8)
ILLUSTRATION		(2)					DESCRIPTION		QTY
(a)	(b)		NATIONAL						INC
FIG	ITEM	SMR	STOCK		PART				IN
NO.	NO.	CODE	NUMBER	FSCM	NUMBER		USABLE ON CODE	U/M	UNIT
GROUP 02020601 FREQUENCY CONTROL ASSEMBLY									
43	1	PADZZ	5961-00-833-3043	81349	JAN1N757A		SEMICONDUCTOR DEVIC	EA	1
43	2	PADZZ	5961-00-842-9864	81349	JAN1N914		SEMICONDUCTOR DEVIC	EA	2
43	3	PADZZ	5910-00-163-7283	81349	CMR05F181F0DM		CAPACITOR, FIXED, MIC	EA	1
43	4	PADZZ	5910-00-857-5305	18796	855-222X5S0-103M		CAPACITOR, FIXED, CER .01 UF, PORM 20 PCT, 100 VDCW	EA	4
43	5	XDDZZ		81349	CMR05F151F0DM		CAPACITOR, MICA DIEI	EA	1
43	6	PADZZ	5910-00-938-7532	813449	CC30PF470F		CAPACITOR, FIXED, CER	EA	1
43	7	PADZZ	5910-00-938-7531	81349	CC30LH470F		CAPACITOR, FIXED, CER	EA	1
43	8	PADZZ	5910-00-992-3306	81349	PC51J110		CAPACITOR, VARIABLE	EA	2
43	9	PADZZ	5910-00-892-3027	80063	SM-C-413567-1		CAPACITOR, FIXED, CER .001 UF, PORM 20 PCT, 100 VDCW	EA	2
43	10	PADZZ	5950-00-891-9158	80063	SM-C-413577		COIL, RADIO, FREQUEN 1 MILLIH INDUCTANCE PORM 10 PCT	EA	1
43	11	PADZZ	5950-01-011-4809	80063	SM-D-413692		COIL, RADIO FREQUENC 5.37 UH PORM 10 PCT AT 7.9 MHZ PORM .02	EA	1
43	12	XADZZ		81349	JAN2N499A		TRANSISTOR	EA	1
43	13	XDDZZ		50056	32TD57		RESISTOR, THERMAL 2000 OHMS PORM 10 PCT AT 25 DEGREE CENTIGRADE	EA	1
43	14	PADZZ	5905-00-105-7764	81349	RCR07G222JS		RESISTOR, FIXED, COMP	EA	1
43	15	PADZZ	5905-00-110-7622	81349	RCR07G682JS		RESISTOR, FIXED, COMP	EA	1
43	16	PADZZ	5905-00-141-0742	81349	RCR007G181JS		RESISTOR, FIXED, COMP	EA	1
43	17	PADZZ	5905-00-114-0710	81349	RCR07G331JS		RESISTOR, FIXED, COMP	EA	1
43	18	PADZZ	5905-00-106-1357	81349	RCR07G563JS		RESISTOR, FIXED, COMP	EA	2
43	19	PADZZ	5950-01-012-6300	80063	SM-D-413690		TRANSFORMER, RADIO F	EA	1
43	20	XDDZZ		80063	SM-C-413694		TRANSFORMER ASSY, RF 14.6 MILLIH MIN INDUCTANCE AT 2.5 MHZ PORM 125 HZ	EA	1
43	21	XDDZZ		80063	SM-C-413681		TRANSFORMER ASSY, RF 11.8 MILLIH MIN INDUCTANCE AT 2.5 MHZ PORM 125 MHZ	EA	1
43	22	XADZZ		80063	SM-D-413678		CIRCUIT BD ASSY	EA	1

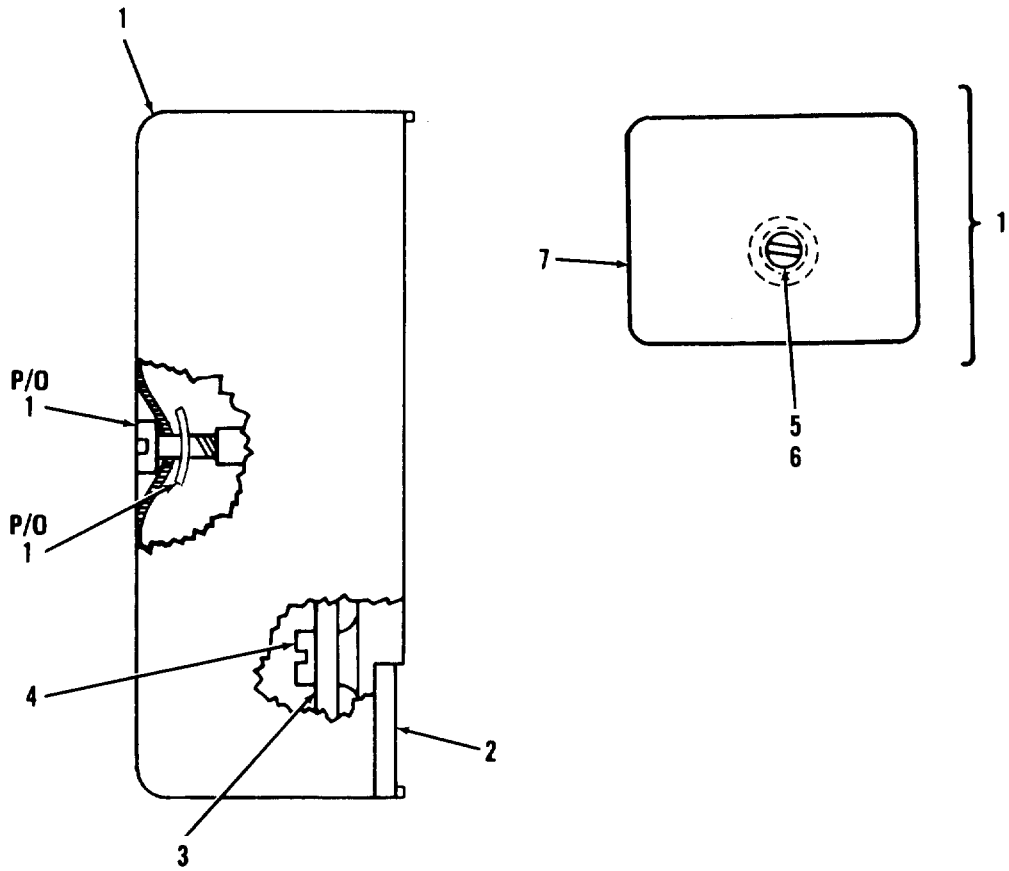

EL60M259

Figure 44. Phase Discriminator Assembly A3700.

SECTION II				TM 11-5820-401-34P2-2			
(1)	(2)	(3)	(4)	(5)	(6)	(7)	(8)
ILLUSTRATION					DESCRIPTION		
(a)	(b)	NATIONAL		PART			
FIG	ITEM	SMR	STOCK				
NO.	NO.	CODE	NUMBER	FSCM	NUMBER	USABLE ON CODE	U/M UNIT

GROUP 020207 PHASE DISCR. ASSEMBLY

A3700 SM-B-413699

44	1	XDDDL		80063	SM-B-413702	COVER ASSY	EA	1
44	2	XDDZZ		80063	SM-D-413701	BASE	EA	1
44	3	XDDDL		80063	SM-D-413705	FREQ CONTROL ASSY	EA	1
44	4	PADZZ	5305-00-855-0962	96906	MS24629-3	SCREW,TAPPING,THREA	EA	2
44	5	PADZZ	5305-00-988-5747	83486	43-04-04120CD PL	SCREW,ASSEMBLED WAS	EA	1
44	6	PADZZ		78553	C18695SS012-27	PUSH ON NUT	EA	1
44	7	XDDZZ		80063	SM-C-413704	COVER	EA	1

LEGEND

REF DES	ITEM NO	REF DES	ITEM NO	REF DES	ITEM NO	REF DES	ITEM NO
CR3701	1	C3709	8	R3702	13	R3712	20
CR3702	1	C3710	8	R3703	14	R3713	21
CR3703	1	C3711	8	R3704	14	R3714	22
C3701	2	C3712	8	R3705	15	R3715	21
C3702	2	C3713	8	R3706	16	R3716	22
C3703	3	C3714	8	R3707	17	R3717	23
C3704	4	J3701	9	R3708	18	R3718	24
C3705	5	L3701	10	R3709	19	R3719	25
C3706	6	Q3701	11	R3710	20	T3701	26
C3707	7	Q3702	11	R3711	19	T3702	27
C3708	7	R3701	12				

**PREFIX ALL REFERENCE
DESIGNATIONS WITH A3000A3700**

EL60M200

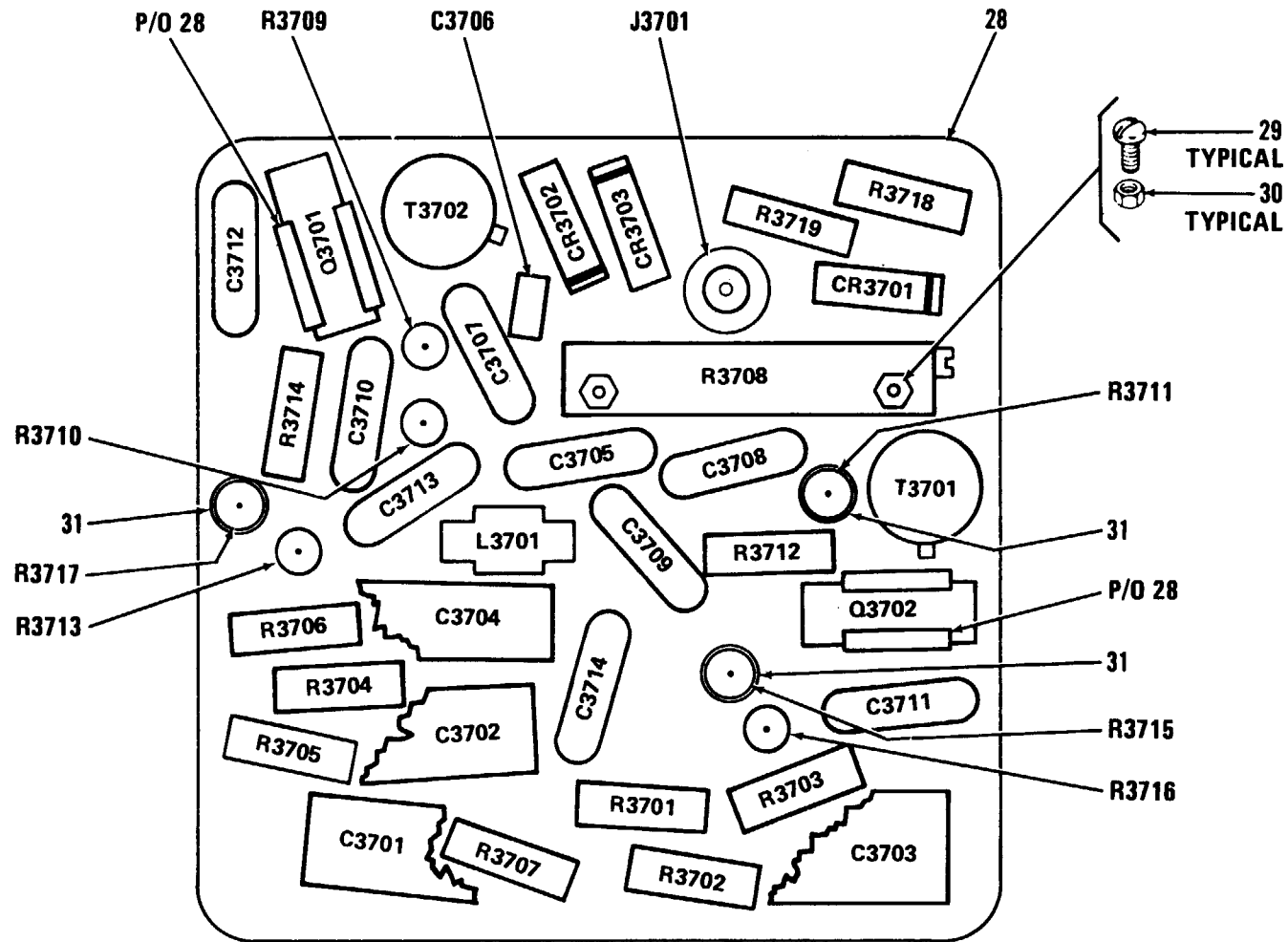

PREFIX ALL REFERENCE DESIGNATIONS WITH A3000A3700

EL60M024

Figure 45. Frequency Control Assembly (Sheet of

SECTION II									
(1)	(2)	(3)	(4)	(5)	(6)	(7)	(8)		
ILLUSTRATION		NATIONAL STOCK		PART		DESCRIPTION		QTY	INC
FIG NO.	ITEM NO.	SMR CODE	NUMBER	FSCM	NUMBER	USABLE ON CODE		U/M	IN UNIT
GROUP 02020701 FREQUENCY CONTROL ASSEMBLY									
45	1	PADZZ	5961-00-842-9864	81349	JAN1N914	SEMICONDUCTOR DEVIC		EA	3
45	2	PADZZ	5910-00-018-8913	99515	EP-6D-3	CAPACITOR, FIXED, PLA 0.2 UF, PORM 20 PCT, 50 VDCW		EA	2
45	3	PADZZ	5910-00-166-3530	14752	212A1B334J	CAPACITOR, FIXED, PLA 0.4 UF, PORM 20 PCT, 50 VDCW		EA	1
45	4	PADZZ	5910-00-947-5702	99515	HE1-104E	CAPACITOR, FIXED, PLA 0.1 UF, PORM 20 PCT, 50 VDCW		EA	1
45	5	PADZZ	5910-01-044-8563	81349	CMR05F221G0DR	CAPACITOR, FIXED, MIC		EA	1
45	6	XDDZZ	5910-00-010-8666	81349	M39014/01-1357	CAPACITOR, FIXED, CER		EA	1
45	7	PADZZ	5910-01-030-1770	81349	CM05F151G0DR	CAPACITOR, FIXED, MIC		EA	2
45	8	PADZZ	5910-00-857-5305	18796	855-222X5S0-103M	CAPACITOR, FIXED, CER .01 UF, PORM 20 PCT, 100 VDCW		EA	6
45	9	PADZZ	5935-00-620-4100	74868	27-3	CONNECTOR, RECEPTACL 50 O HMS NOMINAL IMPEDANCE		EA	1
45	10	PADZZ	5950-00-891-9158	80063	SM-C-413577	COIL, RADIO, FREQUEN 1 MILLIH INDUCTANCE PORM 10 PCT		EA	1
45	11	XADZZ		81349	JAN2N499A	TRANSISTOR		EA	2
45	12	PADZZ	5905-00-400-4528	81349	RCR07G124JS	RESISTOR, FIXED, COMP		EA	1
45	13	PADZZ	5905-00-141-0717	81349	RCR07G473JS	RESISTOR, FIXED, COMP		EA	1
45	14	PADZZ	5905-00-106-1357	81349	RCR07G563JS	RESISTOR, FIXED, COMP		EA	2
45	15	PADZZ	5905-00-485-4545	81349	RCR07G334JS	RESISTOR, FIXED, COMP		EA	1
45	16	PADZZ	5905-00-115-3560	81349	RCR07G183JS	RESISTOR, FIXED, COMP		EA	1
45	17	PADZZ	5905-00-135-3974	81349	RCR07G431JS	RESISTOR, FIXED, COMP		EA	1
45	18	PADZZ	5905-00-682-4264	32997	220W-1-502	RESISTOR, VARIABLE, W 5000 OHMS, PLUS 10 PCT, MAX RESISTANCE		EA	1
45	19	PADZZ	5905-00-104-8362	81349	RCR07G132JS	RESISTOR, FIXED, COMP		EA	2
45	20	PADZZ	5905-00-126-6683	81349	RCR07G332JS	RESISTOR, FIXED, COMP		EA	2
45	21	PADZZ	5905-00-114-0711	81349	RCR07G472JS	RESISTOR, FIXED, COMP		EA	2
45	22	PADZZ	5905-00-114-5343	81349	RCR07G182JS	RESISTOR, FIXED, COMP		EA	2
45	23	PADZZ	5905-00-141-1183	81349	RCR07G101JS	RESISTOR, FIXED, COMP		EA	1
45	24	PADZZ	5905-00-104-8368	81349	RCR07G470JS	RESISTOR, FIXED, WIRE		EA	1
45	25	PADZZ	5905-00-141-0742	81349	RCR07G181JS	RESISTOR, FIXED, COMP		EA	1
45	26	PADZZ	5950-01-011-3192	80063	SM-D-413712	TRANSFORMER, RADIO F		EA	1
45	27	PADZZ	5950-01-011-4799	80063	SM-D-413714	TRANSFORMER, RADIO F		EA	1
45	28	XADZZ		80063	SM-D-413709	CIRCUIT BD ASSY		EA	1
45	29	PADZZ	5305-00-989-0682	96906	MS35206-205	SCREW, MACHINE		EA	2
45	30	PADZZ	5310-01-100-6991	30655	F92-1660-26	NUT, SELF-LOCKING, HE		EA	2
45	31	XDDZZ	5340-01-104-7017	80063	SM-B-447252	SPACER, SPECIAL		EA	3

Figure 46
1 6 5

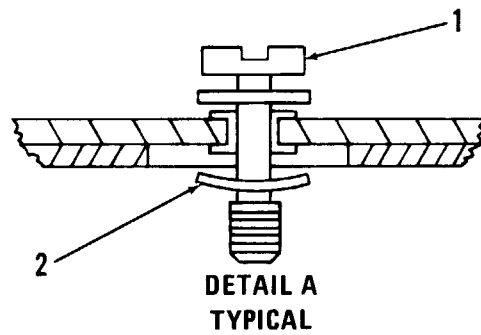
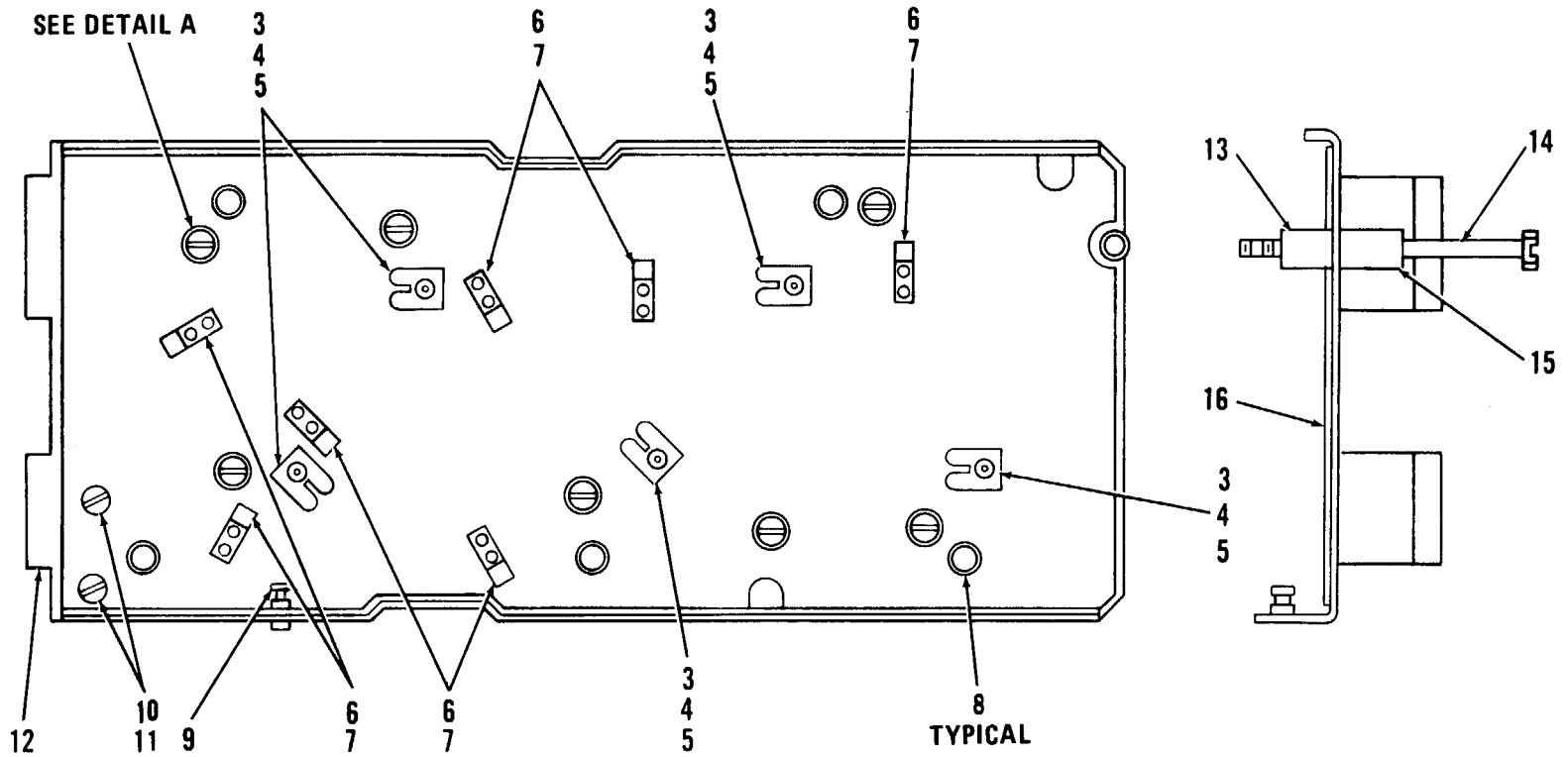

EL60M025

Figure 46. Chassis Assembly, Electrical, A1 (Sheet 1 of 2).

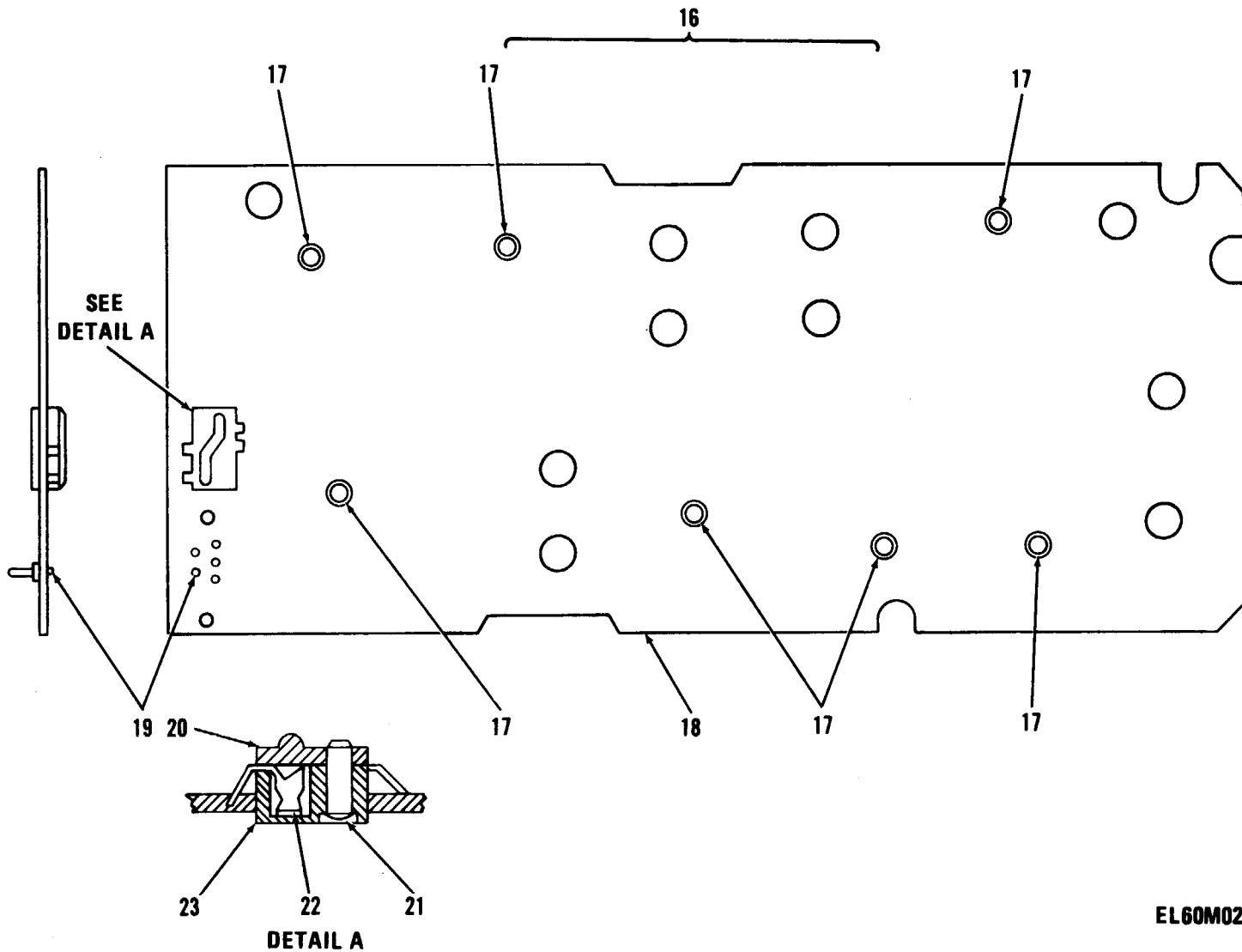

Figure 46
166

Figure 46. Chassis Assembly, Electrical, A1 (Sheet 2 of 2).

EL60M026

SECTION II		TM 11-5820-401-34P2-2					
(1)	(2)	(3)	(4)	(5)	(6)	(7)	(8)
ILLUSTRATION		NATIONAL		DESCRIPTION		QTY	
(a)	(b)	STOCK	PART			INC	IN
FIG	ITEM	SMR	NUMBER	FSCM	NUMBER	USABLE ON CODE	U/M
NO.	NO.	CODE	NUMBER				UNIT

GROUP 020208 CHASSIS ASSEMBLY ELECTRICAL

(A1) SM-D-413528

46	1	PAFZZ	5305-00-988-5747	83486	43-04-04120CD PL	SCREW, ASSEMBLED WAS	EA	7
46	2	PAFZZ		78553	C18695SS012-27	PUSH ON NUT	EA	7
46	3	XDDZZ		80063	SM-B-413540	CONTACT	EA	5
46	4	PADZZ	5310-00-167-0830	88044	AN960-3L	WASHER, FLAT	EA	5
46	5	XDDZZ		80063	SM-B-413541	RIVET	EA	5
46	6	XDDZZ		80063	SM-B-413539	CLIP, SPR TNSN	EA	7
46	7	XDDZZ		08544	SE25CD PL	EYELET, MTL C	EA	14
46	8	XDDZZ		80063	SM-B-413535	STUD	EA	5
46	9	XDDZZ		80063	SM-B-413538	PIN, SHLDR HD	EA	1
46	10	PAFZZ	5305-00-849-9046	80063	SM-C-413531-11	SCREW, EXTERNALLY RE	EA	2
46	11	PAFZZ	5310-00-045-4007	96906	MS35338-41	WASHER, LOCK	EA	2
46	12	XAFZZ		80063	SM-E-413534	CHASSIS	EA	1
46	13	XDDZZ		80063	SM-B-413537-1	SPACER	EA	1
46	14	PAFZZ	5305-00-230-2121	80063	SM-B-413532-3	SCREW, EXTERNALLY RE	EA	1
46	15	XDDZZ		80063	SM-C-413536-5	SPACER	EA	1
46	16	XDDDD		80063	SM-D-413543	CIRCUIT BD ASSY	EA	1
46	17	XDDZZ		08544	SE54SL PL	EYELET, MTL C	EA	7
46	18	XADZZ		80063	SM-E-413545	PRINTED CIRCUIT BD	EA	1
46	19	XDDZA		80063	SM-B-413546-1	CONTACT	EA	31
46	20	PADZZ	5935-00-859-2638	80063	SM-C-413549	BASE, SOCKET	EA	1
46	21	PADZZ	5320-00-054-5038	96906	MS16535-27	RIVET, TUBULAR	EA	2
46	22	PADZZ	5999-00-858-6482	80063	SM-C-413550	CONTACT, ELECTRICAL	EA	4
46	23	XADZZ		80063	SM-D-413548	SOCKET BODY	EA	1

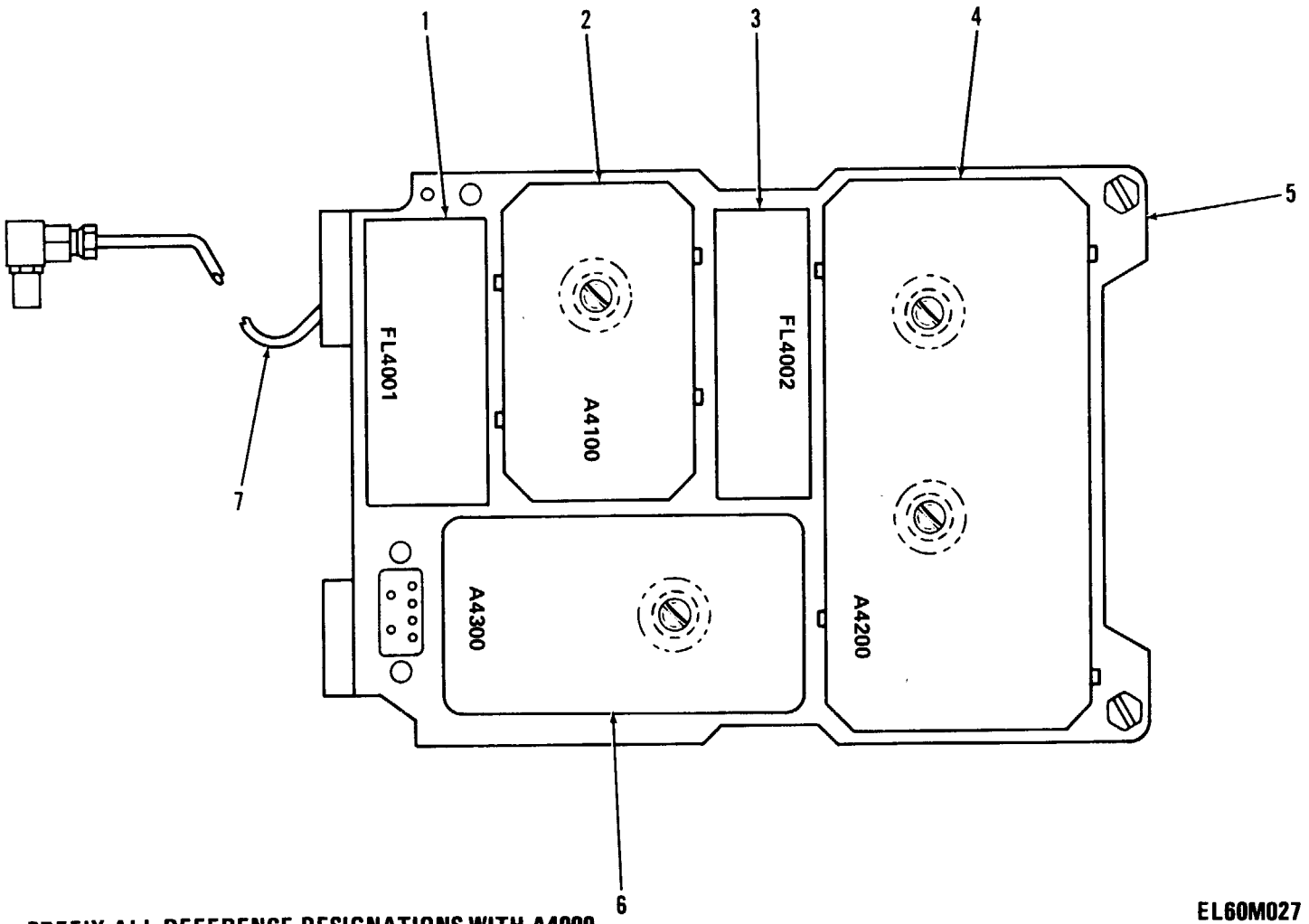
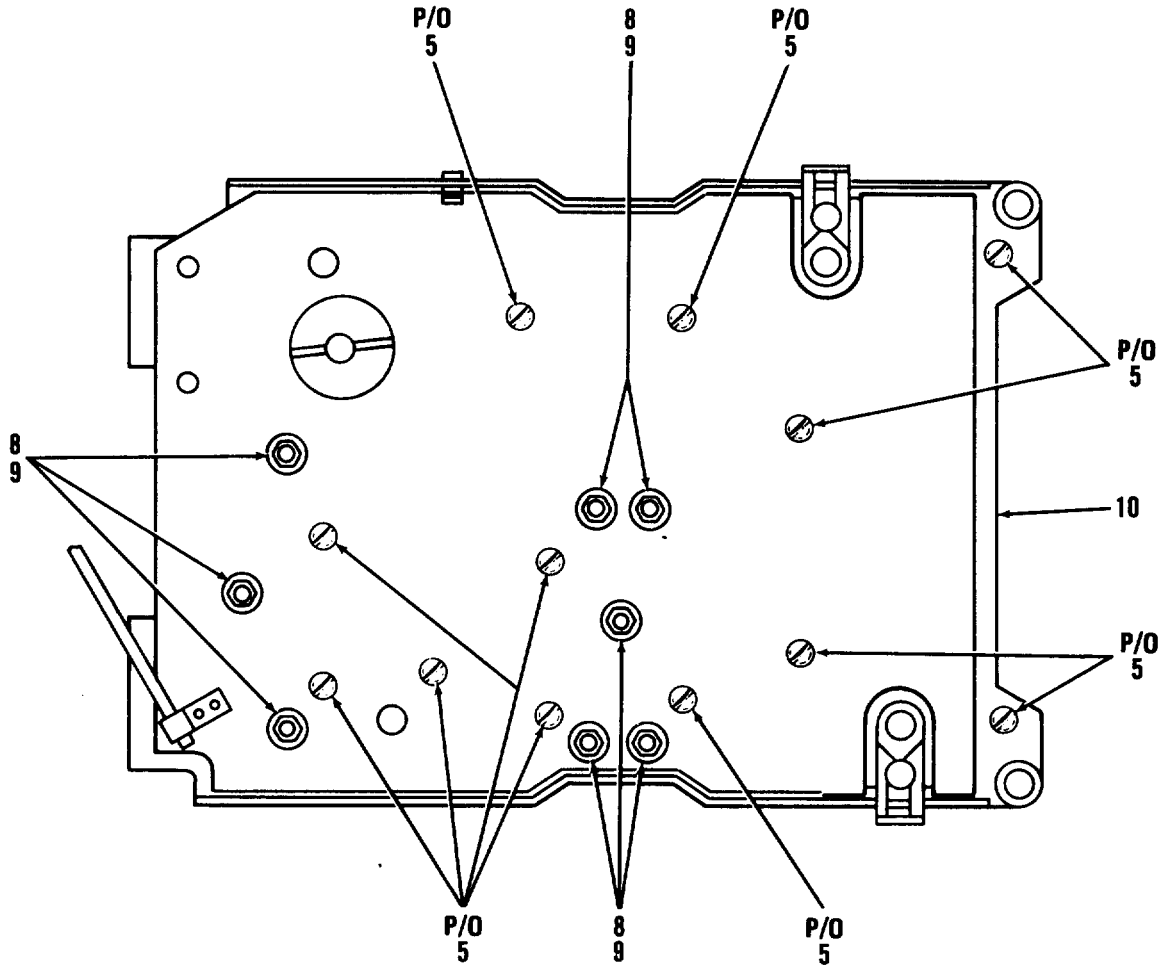
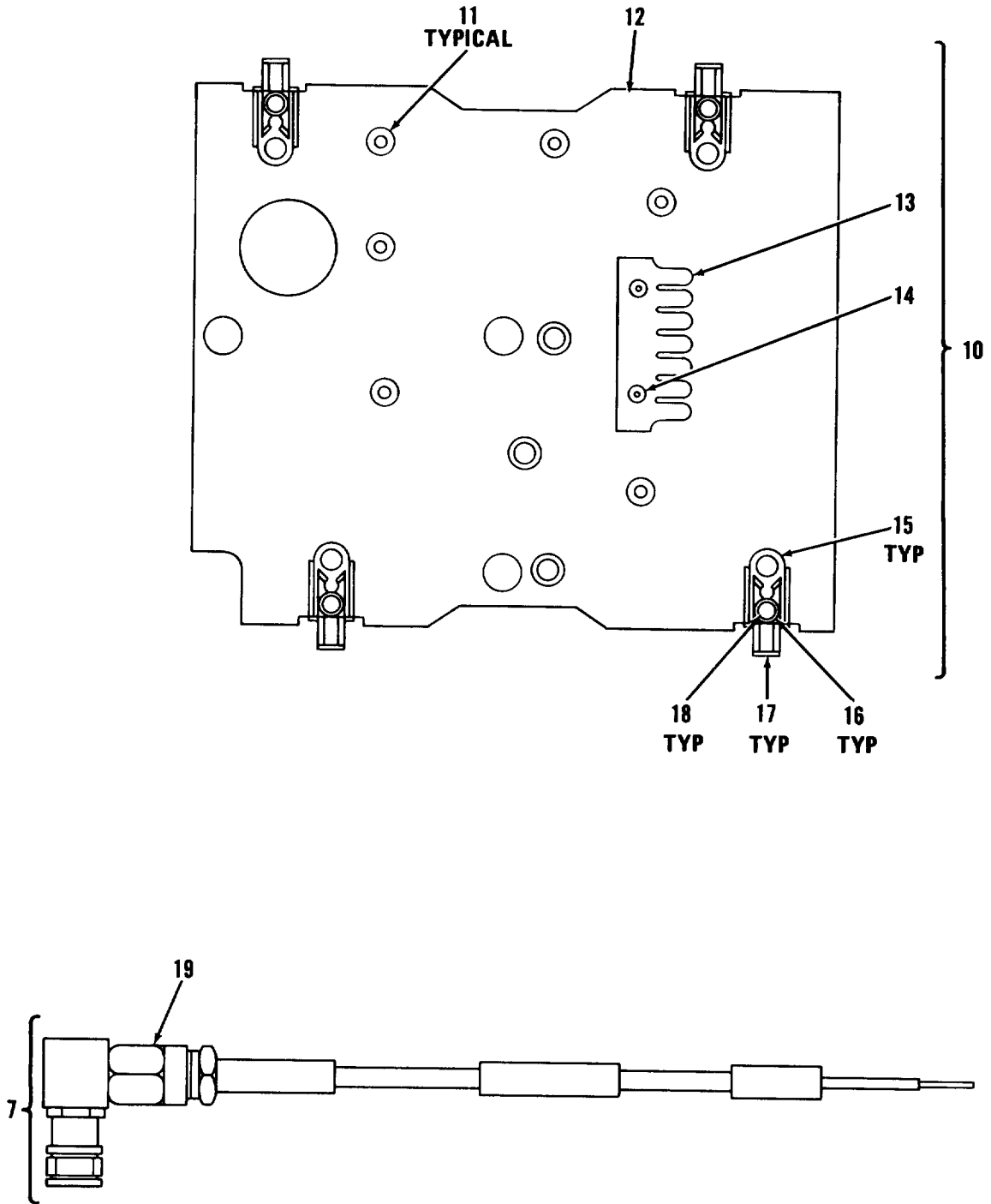

Figure 47. Amplifier Assembly A4000 (Sheet 1 of 3).



EL60M261

Figure 47. Amplifier Assembly A4000 (Sheet 2 of 3).



EL60M262

Figure 47. Amplifier Assembly A4000 (Sheet 3 of 3).

SECTION II		(1)	(2)	(3)	(4)	(5)	(6)	(7)	(8)
ILLUSTRATION		(a)	(b)	NATIONAL					INC
FIG	ITEM	SMR	STOCK		PART				IN
NO.	NO.	CODE	NUMBER	FSCM	NUMBER		USABLE ON CODE	U/M	UNIT
GROUP 0203 AMPLIFIER ASSEMBLY A4400 SM-C-413717									
47	1	PAFZZ	5915-00-849-3467	92208	819A-1		FILTER,BAND PASS 50 KHZ CHANNEL OPERATION	EA	1
47	2	PAFDZ	5820-00-853-5963	80063	SM-C-413726		AMPLIFIER, INTERMEDI	EA	1
47	3	PAFZZ	5915-00-849-3466	92208	847A-1		FILTER,BAND PASS 50 KHZ CHANNEL OPERATION	EA	1
47	4	PAFDZ	5820-01-092-8024	80063	SM-D-921300		DISCRIMINATOR-LIMIT	EA	1
47	5	PAFHH	5820-00-853-5884	80063	SM-D-413802		CHASSIS,ELECTRICAL	EA	1
47	6	PAFDZ	5820-00-853-5961	80063	SM-B-413785		AMPLIFIER,AUDIO FRE	EA	1
47	7	PAFHA	5995-00-853-6375	80063	SM-D-413816-GR1		RECEIVER-TRANSMITTE	EA	1
47	8	PAFZZ	5310-00-582-9176	30655	F92-1660-40		NUT,SELF-LOCKING,HE	EA	8
47	9	PAFZZ	5310-00-193-7577	96906	MS35333-36		WASHER,LOCK	EA	8
47	10	PAFDA	5999-00-853-6756	80063	SM-C-413722		PLATE,ELECTRICAL SH	EA	1
47	11	PAFZZ	3120-00-897-6873	80063	SM-B-413554		BUSHING,SLEEVE	EA	6
47	12	XBFDA		80063	SM-D-413724		PLATE,SHIELD	EA	1
47	13	XDDZA		30817	SM-C-374812		CONTACT,STRIP	EA	1
47	14	XDDZZ		08544	SE22SL PL		EYELET,MTLC	EA	2
47	15	XAFZZ		88774	38871-G-2		GUIDE	EA	4
47	16	XAFZZ		88447	38891-W		WASHER,SPR TNSN	EA	4
47	17	PAFZZ	5325-00-262-9130	88447	38881-L		LATCH,SNAPSLIDE FAS	EA	4
47	18	XAFZZ		88447	38901-R		RIVET,TUBULAR	EA	4
47	19	PAHZA	5935-00-762-0414	98291	51-311-3196		CONNECTOR,PLUG,ELEC FEMALE COAXIAL RIGHT ANGLE	EA	1

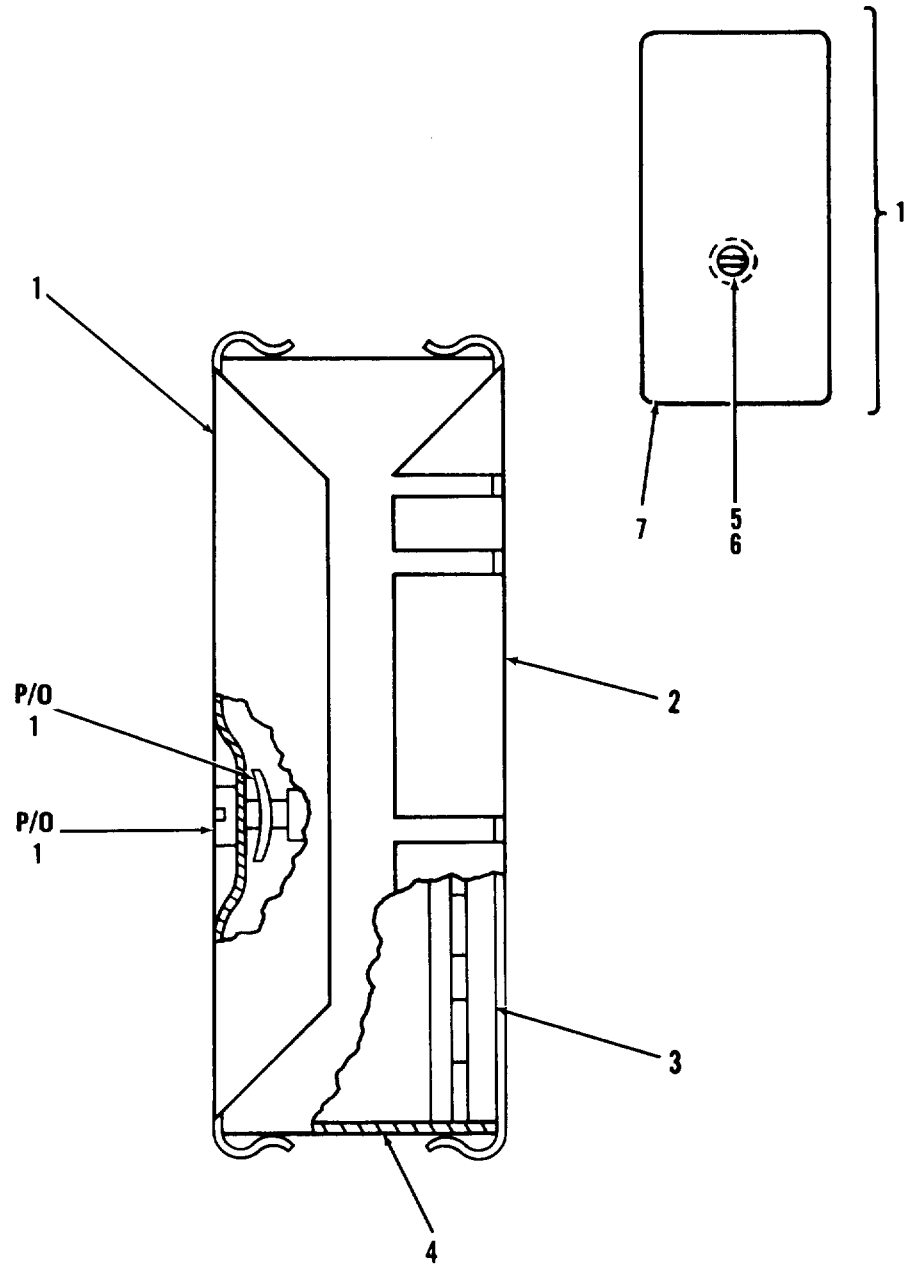

EL60M263

Figure 48. 1st. and 2nd. IF Amplifier Assembly A4100.

SECTION II						TM 11-5820-401-34P2-2	
(1)	(2)	(3)	(4)	(5)	(6)	(7)	(8)
ILLUSTRATION			DESCRIPTION			QTY	
(a)	(b)		NATIONAL				INC
FIG	ITEM	SMR	STOCK		PART		IN
NO.	NO.	CODE	NUMBER	FSCM	NUMBER	USABLE ON CODE	U/M UNIT

GROUP 020301 1ST AND 2NS IF AMPLIFIER

ASSEMBLY A4100 SM-C-413726

48	1	XDDDA		80063	SM-C-413730	COVER ASSY	EA	1
48	2	XDDZA		80063	SM-D-413729	COVER,BOTTOM	EA	1
48	3	XDDZZ		80063	SM-C-413728	BASE	EA	1
48	4	XDDDL		80063	SM-D-413733	AMPL ASSY,IF	EA	1
48	5	PADZZ	5305-00-988-5747	83486	43-04-04120CD PL	SCREW,ASSEMBLED WAS	EA	1
48	6	PADZZ		78553	C18695SS012-27	PUSH ON NUT	EA	1
48	7	XDDZA		80063	SM-D-413732	COVER, TOP	EA	1

LEGEND

REF DES	ITEM NO	REF DES	ITEM NO	REF DES	ITEM NO	REF DES	ITEM NO
C4101	1	C4109	1	R4102	12	R4110	18
C4102	2	C4110	6	R4103	11	R4111	19
C4103	1	C4111	7	R4104	13	R4112	11
C4104	1	L4101	8	R4105	14	R4113	12
C4105	3	L4102	8	R4106	14	R4114	11
C4106	4	Q4101	9	R4107	15	T4101	20
C4107	1	Q4102	10	R4108	16	T4102	21
C4108	5	R4101	11	R4109	17	T4103	22

**PREFIX ALL REFERENCE
DESIGNATIONS WITH A4000A4100**

EL60M264

Figure 49, Amplifier Assembly, Intermediate Frequency (Sheet 1 of 2).

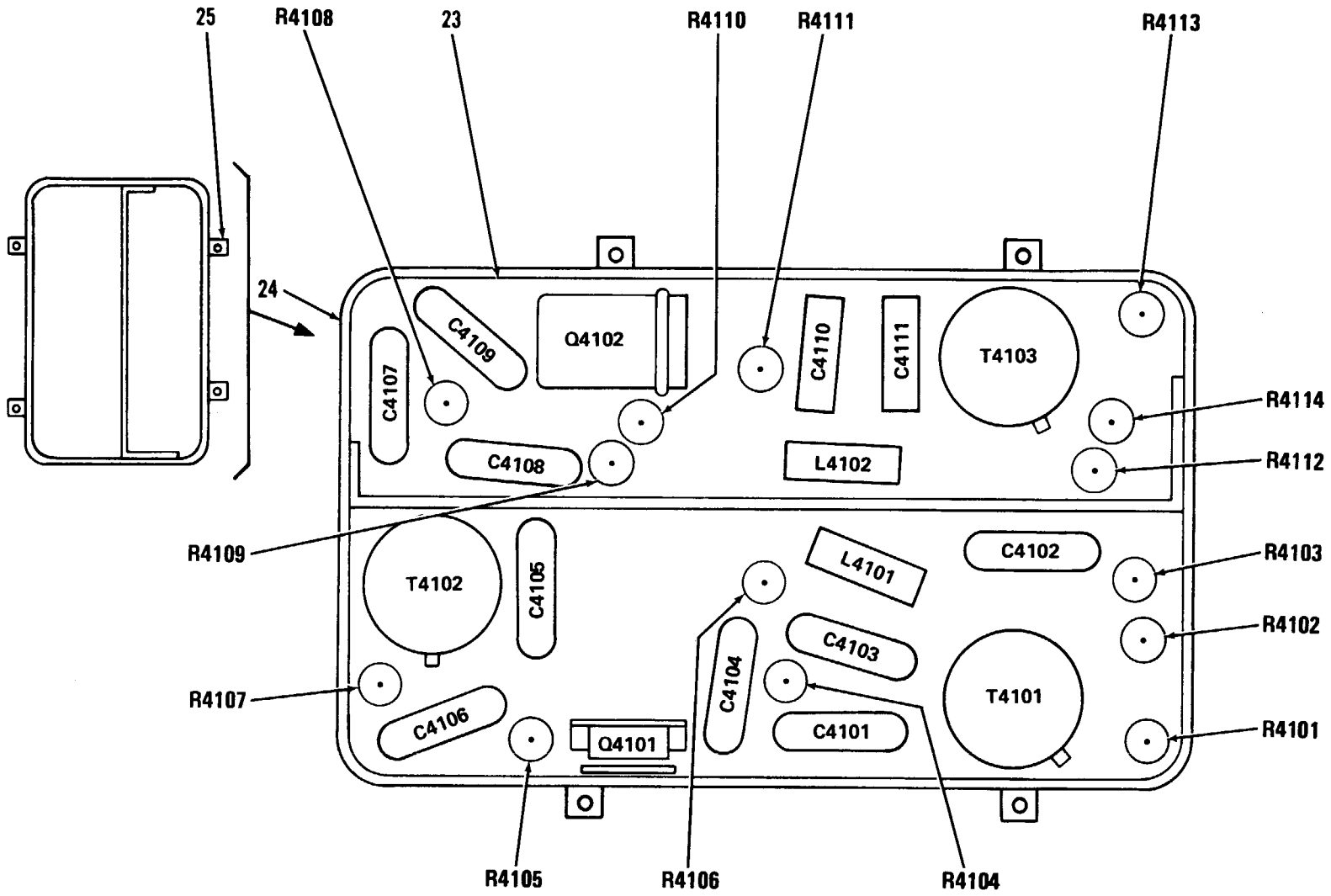

PREFIX ALL REFERENCE DESIGNATIONS WITH A4000A4100

EL60M029

Figure 49. Amplifier Assembly, Intermediate Frequency (Sheet 2 of 2).

(1)		SECTION II		(3)	(4)	(5)	(6)	(7)	(8)
ILLUSTRATION						DESCRIPTION			QTY
(a)	(b)	NATIONAL							INC
FIG	ITEM	SMR	STOCK	PART					IN
NO.	NO.	CODE	NUMBER	FSCM	NUMBER	USABLE ON CODE		U/M	UNIT
GROUP 02030101 AMPLIFIER ASSEMBLY									
INTERMEDIATE FREQUENCY									
49	1	PADZZ	5910-00-857-5305	18796	855-222X5S0-103M	CAPACITOR, FIXED, CER .01 UF, PORM 20 PCT, 100 VDCW		EA	5
49	2	PADZZ	5910-01-038-7913	81349	CMR05F221F0DR	CAPACITOR, FIXED, MIC		EA	1
49	3	PADZZ	5910-01-058-7492	81349	CMR05C7R0D0DR	CAPACITOR, FIXED, MIMC		EA	1
49	4	PADZZ	5910-01-043-6899	81349	CMR05F121G0DR	CAPACITOR, FIXED, MIC		EA	1
49	5	PADZZ	5910-00-892-3027	80063	SM-C-413567-1	CAPACITOR, FIXED, CER .001 UF, PORM 20 PCT, 100 VDCW		EA	1
49	6	PADZZ	5910-00-061-7044	81349	CC22SK1R0C	CAPACITOR, FIXED, CER		EA	1
49	7	PADZZ	5910-00-882-3782	81349	CC22SH200G	CAPACITOR, FIXED, CER		EA	1
49	8	PADZZ	5950-01-004-7262	96906	MS14046-7	COIL, RADIO FREQUENC		EA	2
49	9	XADZZ		81349	JAN2N502B	TRANSISTOR		EA	1
49	10	XADZZ		80063	SM-C-374842	TRANSISTOR		EA	1
49	11	PADZZ	5905-00-111-4750	81349	RCR07G301JS	RESISTOR, FIXED, COMP		EA	4
49	12	PADZZ	5905-00-115-7953	81349	RCR07G180JS	RESISTOR, FIXED, COMP		EA	2
49	13	PADZZ	5905-00-104-8358	81349	RCR07G822JS	RESISTOR, FIXED, COMP		EA	1
49	14	PADZZ	5905-00-114-0711	81349	RCR07G472JS	RESISTOR, FIXED, COMP		EA	2
49	15	PADZZ	5905-00-106-1356	81349	RCR07G152JS	RESISTOR, FIXED, COMP		EA	1
49	16	PADZZ	5905-00-110-7622	81349	RCR07G682JS	RESISTOR, FIXED, COMP		EA	1
49	17	PADZZ	5905-00-141-0744	81349	RCR07G562JS	RESISTOR, FIXED, COMP		EA	1
49	18	PADZZ	5905-00-126-6683	81349	RCR07G332JS	RESISTOR, FIXED, COMP		EA	1
49	19	PADZZ	5905-00-113-4861	81349	RCR07G390JS	RESISTOR, FIXED, COMP		EA	4
49	20	PADZZ	5950-01-011-4244	80063	SM-D-413740	TRANSFORMER, RADIO F		EA	1
49	21	PADZZ	5950-01-011-4243	80063	SM-D-413735	TRANSFORMER, RADIO F		EA	1
49	22	PADZZ	5950-01-011-5527	80063	SM-D-413742	TRANSFORMER, RADIO F		EA	1
49	23	XDDZZ		80063	SM-D-413744	CIRCUIT BD ASSY		EA	1
49	24	XDDDA		80063	SM-C-413747	COVER ASSY		EA	1
49	25	XDDZZ		80063	SM-B-413751	POST SHIELD		EA	4

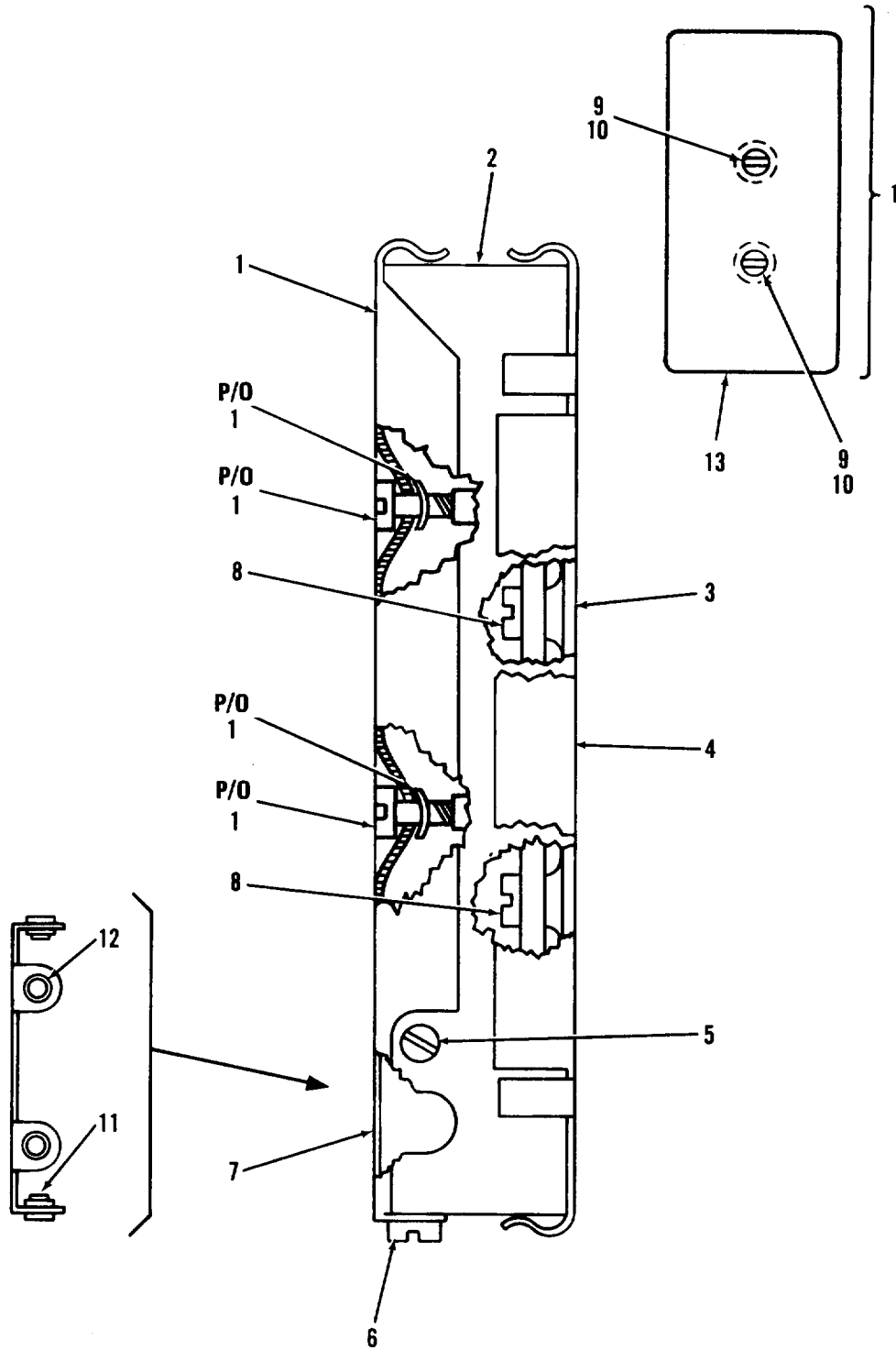

EL60M265

Figure 50. Limiter-Discriminator A4200

(1)		SECTION II		(3)		(4)	(5)	TM 11-5820-401-34P2-2		(6)	(7)	(8)
ILLUSTRATION		(2)		NATIONAL				DESCRIPTION				QTY
(a)	(b)			STOCK			PART					INC
FIG	ITEM	SMR							USABLE ON CODE	U/M		IN
NO.	NO.	CODE		NUMBER	FSCM		NUMBER					UNIT
GROUP 020302 LIMITER DISCRIMINATOR												
A4200 SM-C-413753												
50	1	XDDDA			80063	SM-C-413761		COVER ASSY			EA	1
50	2	XDDDL			80063	SM-D-413764		AMPL DSCRM ASSY			EA	1
50	3	XDDZZ			80063	SM-D-413755		BASE			EA	1
50	4	XDDZA			80063	SM-D-413756		COVER,BUTTOM			EA	1
50	5	PADZZ	5305-00-762-7482		96906	MS35206-202		SCREW,MACHINE			EA	2
50	6	PAFZZ	5305-00-993-0191		96906	MS35206-212		SCREW,MACHINE			EA	2
50	7	XDDZA			80063	SM-B-413757		SHIELD PLATE ASSY			EA	1
50	8	PADZZ	5305-00-855-0962		96906	MS24629-3		SCREW,TAPPING,THREA			EA	2
50	9	PAFZZ			83486	43-04-04120N1 PL		SCREW,ASSEMBLED WAS			EA	2
50	10	PAFZZ			78553	C18695SS012-27		PUSH ON UNIT			EA	2
50	11	XDDZZ			30655	22NCFMA1-26		NUT,SLFLKG			EA	2
50	12	XDDZZ			30655	22NCFMA1-40		NUT,SLFLKG			EA	2
50	13	XDDZA			80063	SM-D-413763		COVER, TOP			EA	1

LEGEND

REF DES	ITEM NO	REF DES	ITEM NO	REF DES	ITEM NO	REF DES	ITEM NO
CR4201	1	C4214	6	L4204	14	R4213	24
CR4202	2	C4215	5	L4205	15	R4214	22
CR4203	2	C4216	9	Q4201	16	R4215	23
CR4204	3	C4217	10	Q4202	17	R4216	27
CR4205	3	C4218	5	Q4203	17	R4217	24
C4201	4	C4219	6	Q4204	17	R4218	28
C4202	5	C4220	5	R4201	18	R4219	29
C4203	6	C4221	5	R4202	19	R4220	29
C4204	5	C4222	9	R4203	19	R4221	30
C4205	7	C4223	10	R4204	20	R4222	31
C4206	8	C4224	11	R4205	21	R4223	32
C4207	5	C4225	12	R4206	22	T4201	33
C4208	6	C4226	13	R4207	23	T4202	34
C4209	5	C4227	13	R4208	24	T4203	35
C4210	9	C4228	10	R4209	25	T4204	35
C4211	10	L4201	14	R4210	26	T4205	36
C4212	5	L4202	14	R4211	22	T4206	37
C4213	5	L4203	14	R4212	23	T4207	37

**PREFIX ALL REFERENCE
DESIGNATIONS WITH A4000A4200**

EL60M266

Figure 51. Amplifier Discriminator Assembly (Sheet 1 of 2).

Figure 51
182

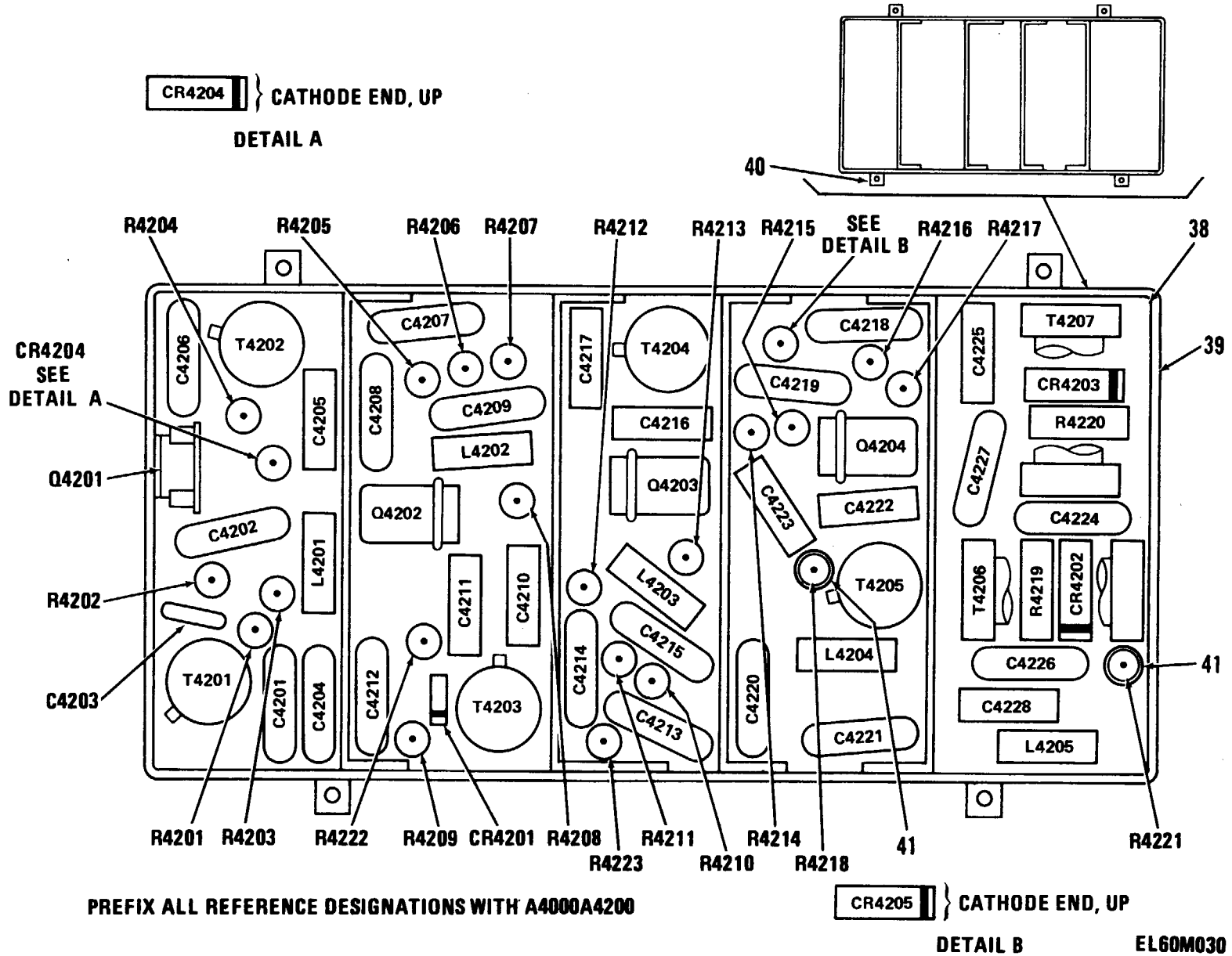
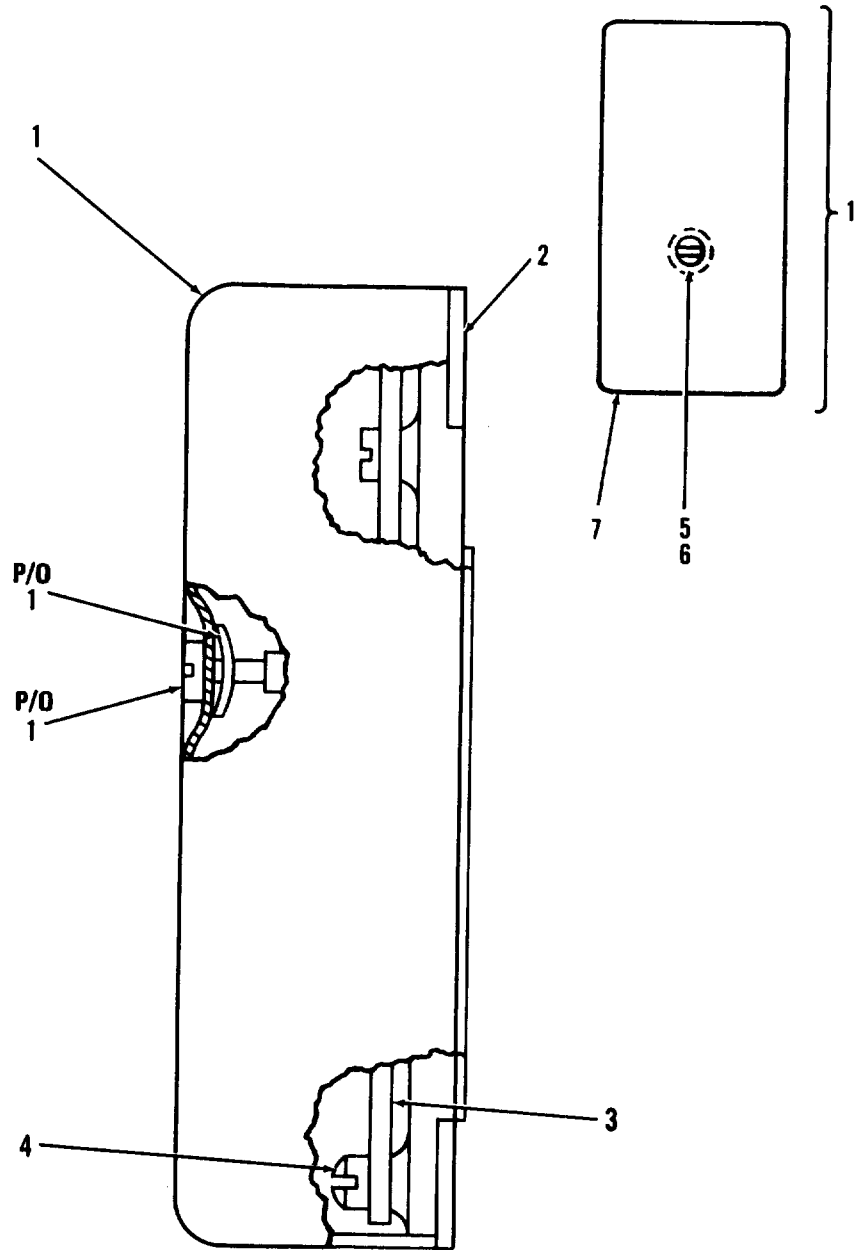

Figure 51. Amplifier Discriminator Assembly (Sheet 2 of 2).

SECTION II											
(1)	(2)	(3)	(4)	(5)	(6)	(7)	(8)				
ILLUSTRATION		NATIONAL STOCK		PART		DESCRIPTION		USABLE ON CODE	U/M	QTY	INC
FIG NO.	ITEM NO.	SMR CODE	NUMBER	FSCM	NUMBER						
(a)	(b)										
GROUP 02030201 AMPLIFIER DISCRIMINATOR											
ASSEMBLY											
51	1	PADZZ	5961-00-842-9864	81349	JAN1N914	SEMICONDUCTOR DEVIC				EA	1
51	2	PADZZ	5961-00-938-5253	80131	1N3564	SEMICONDUCTOR DEVIC				EA	2
51	3	PADZZ	5961-00-556-2091	81349	JAN1N270	SEMICONDUCTOR DEVIC				EA	2
51	4	PADZZ	5910-01-038-7913	81349	CMR05F221F0DR	CAPACITOR, FIXED, MIC				EA	1
51	5	PADZZ	5910-00-857-5305	18796	855-222X5S0-103M	CAPACITOR, FIXED, CER .01 UF, PORM 20 PCT, 100 VDCW				EA	10
51	6	PADZZ	5910-00-892-3027	80063	SM-C-413567-1	CAPACITOR, FIXED, CER .001 UF, PORM 20 PCT, 100 VDCW				EA	4
51	7	PADZZ	5910-00-806-0668	81349	CC2CH7R0D	CAPACITOR, FIXED, CER				EA	1
51	8	PADZZ	5910-01-043-6899	81349	CMR05F121G0DR	CAPACITOR, FIXED, MIC				EA	1
51	9	PADZZ	5910-00-061-7044	81349	CC22SK1R0C	CAPACITOR, FIXED, CER				EA	3
51	10	PADZZ	5910-00-882-3782	81349	CC22SH200G	CAPACITOR, FIXED, CER				EA	4
51	11	PADZZ	5910-00-807-1545	81349	CC30CH300G	CAPACITOR, FIXED, CER				EA	1
51	12	PADZZ	5910-00-805-6628	81349	CC2SH360G	CAPACITOR, FIXED, CER				EA	1
51	13	PADZZ	5910-01-043-6891	81349	CMR05E00G0DR	CAPACITOR, FIXED, MIC				EA	2
51	14	PADZZ	5950-01-004-7262	96906	MS14046-7	COIL, RADIO FREQUENC				EA	4
51	15	PADZZ	5950-01-064-9308	80063	SM-B-413782	COIL, RADIO FREQUENC 10 UG PORM 5 PCT INDUCTANCE AT 7.9 MHZ				EA	1
51	16	XADZZ		81349	JAN2N502B	TRANSISTOR				EA	1
51	17	XADZZ		80063	SM-C-374842	TRANSISTOR				EA	3
51	18	PADZZ	5905-00-104-8358	81349	RCR07G822JS	RESISTOR, FIXED, COMP				EA	1
-0711	19	PADZZ	5905-00-114-0711	81349	RCR07G472JS	RESISTOR, FIXED, COMP				EA	2
51	20	PADZZ	5905-00-106-1356	81349	RCR07G152JS	RESISTOR, FIXED, COMP				EA	1
51	21	PADZZ	5905-00-110-7620	81349	RCR07G102JS	RESISTOR, FIXED, COMP				EA	1
51	22	PADZZ	5905-00-105-7764	81349	RCR07G222JS	RESISTOR, FIXED, COMP				EA	3
51	23	PADZZ	5905-00-110-7622	81349	RCR07G682JS	RESISTOR, FIXED, COMP				EA	3
51	24	PADZZ	5905-00-113-4861	81349	RCR07G390JS	RESISTOR, FIXED, COMP				EA	3
51	25	PADZZ	5905-00-120-9154	81349	RCR07G471JS	RESISTOR, FIXED, COMP				EA	1
51	26	PADZZ	5905-00-111-4727	81349	RCR07G272JS	RESISTOR, FIXED, COMP				EA	1
51	27	PADZZ	5905-00-141-0743	81349	RCR07G392JS	RESISTOR, FIXED, COMP				EA	1
51	28	PADZZ	5905-00-116-8555	81349	RCR07G153JS	RESISTOR, FIXED, COMP				EA	1
51	29	PADZZ	5905-00-116-8556	81349	RCR07G223JS	RESISTOR, FIXED, COMP				EA	2
51	30	PADZZ	5905-00-126-6683	81349	RCR07G332JS	RESISTOR, FIXED, COMP				EA	1
51	31	PADZZ	5905-00-106-1278	81349	RCR07G123JS	RESISTOR, FIXED, COMP				EA	1
51	32	PADZZ	5905-00-135-3973	81349	RCR07G221JS	RESISTOR, FIXED, COMP				EA	1
51	33	PADZZ	5950-01-011-4244	80063	SM-D-413740	TRANSFORMER, RADIO F				EA	1
51	374	PADZZ	5950-01-011-4243	80063	SM-D-413735	TRANSFORMER, RADIO F				EA	1
51	35	PADZZ	5950-01-011-4245	80063	SM-D-413768	TRANSFORMER, RADIO F				EA	2
51	36	PADZZ	5950-01-011-5528	80063	SM-D-413770	TRANSFORMER, RADIO F				EA	1
51	37	PADZZ	5950-01-100-0242	80063	SM-C-413779	R.F. TRANSFORMER 4.65 UH MIN TO 5.15 UH MAX INDUCTANCE AT 7.9 MHZ PORM 50 KHZ				EA	2

SECTION II			TM 11-5820-401-34P2-2				
(1)	(2)	(3)	(4)	(5)	(6)	(7)	(8)
ILLUSTRATION					DESCRIPTION		QTY
(a)	(b)	NATIONAL		PART			INC
FIG	ITEM	STOCK		NUMBER	USABLE ON CODE	U/M	IN
NO.	NO.	NUMBER	FSCM				UNIT
51	38	XADZZ		80063 SM-D-413772	CIRCUIT BD ASSY	EA	1
51	39	XDDDA		80063 SM-D-413775	COVER ASSY	EA	1
51	40	XDDZZ		80063 SM-B-413751	POST,SHIELD	EA	4
51	41	XDDZZ	5340-01-104-7017	80063 SM-B-447252	SPACER,SPECIAL	EA	2



EL60M267

Figure 52, Amplifier, Audio and Squelch Pre-Amp Assembly A4300.

(1)		SECTION II		(3)		(4)		(5)		TM 11-5820-401-34P2-2		(6)	(7)	(8)
ILLUSTRATION		(2)								DESCRIPTION				QTY
(a)	(b)		NATIONAL											INC
FIG	ITEM	SMR	STOCK					PART						IN
NO.	NO.	CODE	NUMBER	FSCM				NUMBER		USABLE ON CODE	U/M			UNIT

GROUP 020303 AMPLIFIER AUDIO

(AUDIO AND SQUELCH PRE-AMP

ASSY) A4300 SM-8-413785

52	1	XDDDD		80063	SM-B-413789			COVER ASSY					EA	1
52	2	XDDZZ		80063	SM-D-413787			BASE					EA	1
52	3	PADDL		80063	SM-D-413792			AMPL ASSY					EA	1
52	4	PADZZ	5305-00-855-0970	96906	MS24629-12			SCREW, TAPPING, THREA					EA	1
52	5	PAFZZ	5305-00-988-5747	83486	43-04-04120CD PL			SCREW, ASSEMBLED WAS					EA	1
52	6	PAFZZ		78553	C18695SS012-27			PUSH ON NUT					EA	1
52	7	XDDZZ		80063	SM-C-413791			COVER					EA	1

LEGEND

REF DES	ITEM NO	REF DES	ITEM NO	REF DES	ITEM NO	REF DES	ITEM NO
C4301	1	L4301	4	R4301	7	R4305	11
C4302	2	Q4301	5	R4302	8	R4306	9
C4303	3	Q4302	6	R4303	9	R4307	12
C4304	2	Q4303	6	R4304	10	R4308	13

**PREFIX ALL REFERENCE
DESIGNATIONS WITH A4000A4300**

EL60M268

Figure 53. Amplifier Assembly (Sheet 1 of 2).

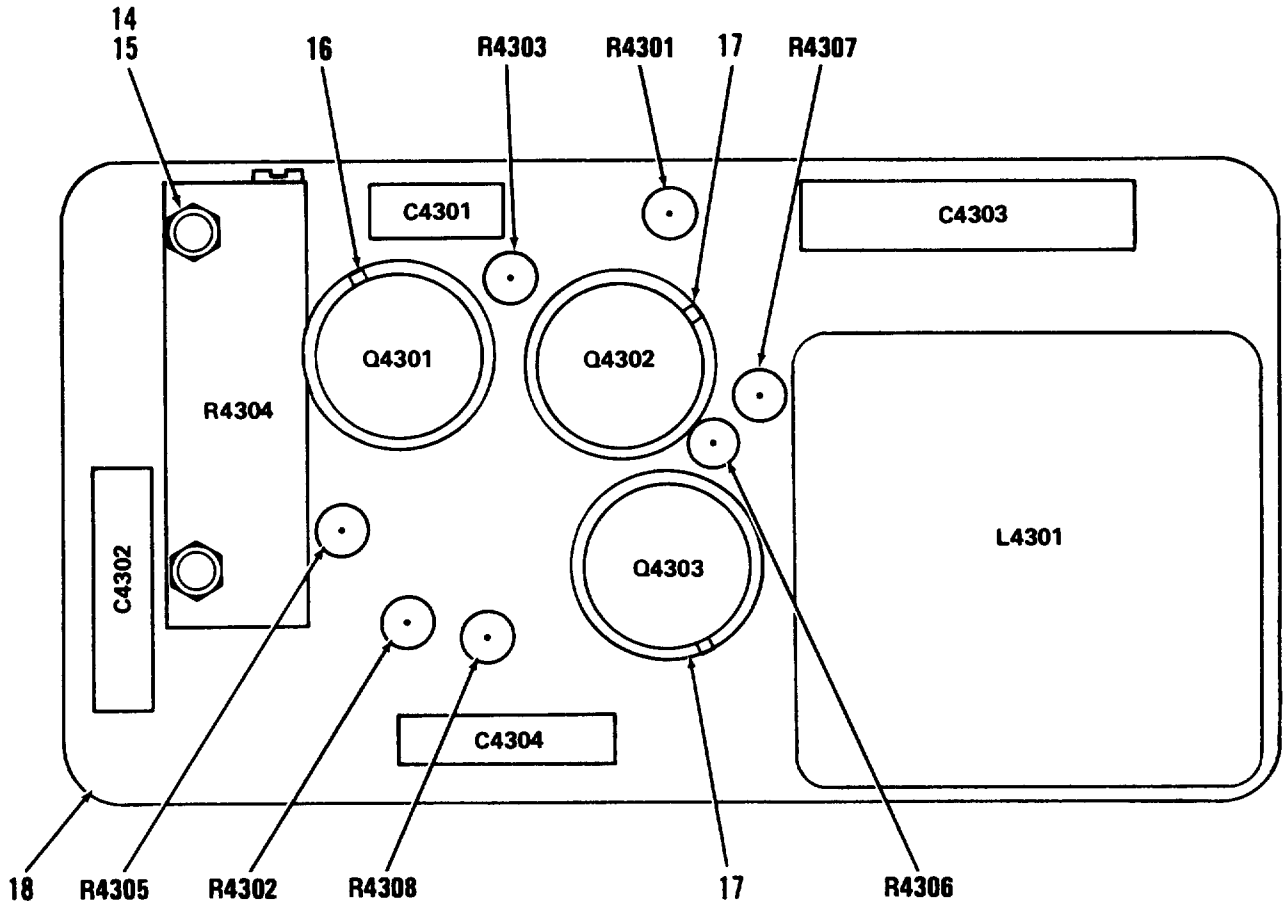

NOTE: FOR REFERENCE DESIGNATION PREFIX WITH A4000A4300

EL60M269

Figure 53. Amplifier Assembly (Sheet 2 of 2).

(1)		SECTION II		(3)	(4)	(5)	(6)	(7)	(8)	
ILLUSTRATION		(2)		NATIONAL		PART	DESCRIPTION		QTY	
(a)	(b)			STOCK		NUMBER			INC	
FIG	ITEM	SMR		NUMBER	FSCM			USABLE ON CODE	U/M	IN
NO.	NO.	CODE								UNIT
GROUP 02030301 AMPLIFIER ASSEMBLY										
53	1	PADZZ	5910-00-185-9045	81349	M39003/01-3000		CAPACITOR, FIXED, ELE		EA	1
53	2	PADZZ	5910-00-007-2003	81349	M39003/01-3009		CAPACITOR, FIXED, ELE		EA	2
53	3	PADZZ	5910-00-114-0221	81349	M39003/01-3018		CAPACITOR, FIXED, ELE		EA	1
53	4	XDDZZ		97315	BC4469A		REACTOR 6.5 H MIN INDUCTANCE AT 1V, 1000 HZ, 10 MILLIAMP DC, 45 VDCW		EA	1
53	5	XADZZ		81349	JAN2N335		TRANSISTOR		EA	1
53	6	XADZZ		53399	4JX1C1607		TRANSISTOR VC8-25V, VEB-12V, ICOPEAK-150 MILLIAMP, PF 250		EA	2
53	7	PADZZ	5905-00-110-0388	81349	RCR07G104JS		RESISTOR, FIXED, COMP		EA	1
53	8	PADZZ	5905-00-105-7765	81349	RCR07G224JS		RESISTOR, FIXED, COMP		EA	1
53	9	PADZZ	5905-00-126-6683	81349	RCR07G332JS		RESISTOR, FIXED, COMP		EA	2
53	10	PADZZ	5905-00-682-1330	32997	220W-1-102		RESISTOR, VARIABLE, W 1100 OHMS MAX		EA	1
53	11	PADZZ	5905-00-114-0711	81349	RCR07G472JS		RESISTOR, FIXED, COMP		EA	1
53	12	PADZZ	5905-00-135-3973	81349	RCR07G221JS		RESISTOR, FIXED, COMP		EA	1
53	13	PADZZ	5905-00-105-7768	81349	RCR07G561JS		RESISTOR, FIXED, COMP		EA	1
53	14	PADZZ	5310-01-100-6991	30655	F92-1660-26		NUT, SELF-LOCKING, HE		EA	2
53	15	PADZZ	5305-00-989-0682	96906	MS35206-205		SCREW, MACHINE		EA	2
53	16	PADZZ	5999-00-752-5321	37695	449360-1		INSULATOR, DISK		EA	1
53	17	PADZZ	5961-01-100-3849	80063	SM-B-413797		RETAINER, TRANSISTOR		EA	2
53	18	XADZZ		80063	SM-C-413799		CIRCUIT BOARD ASSY		EA	1

F
i
g
u
r
e

1
9
3

5
4

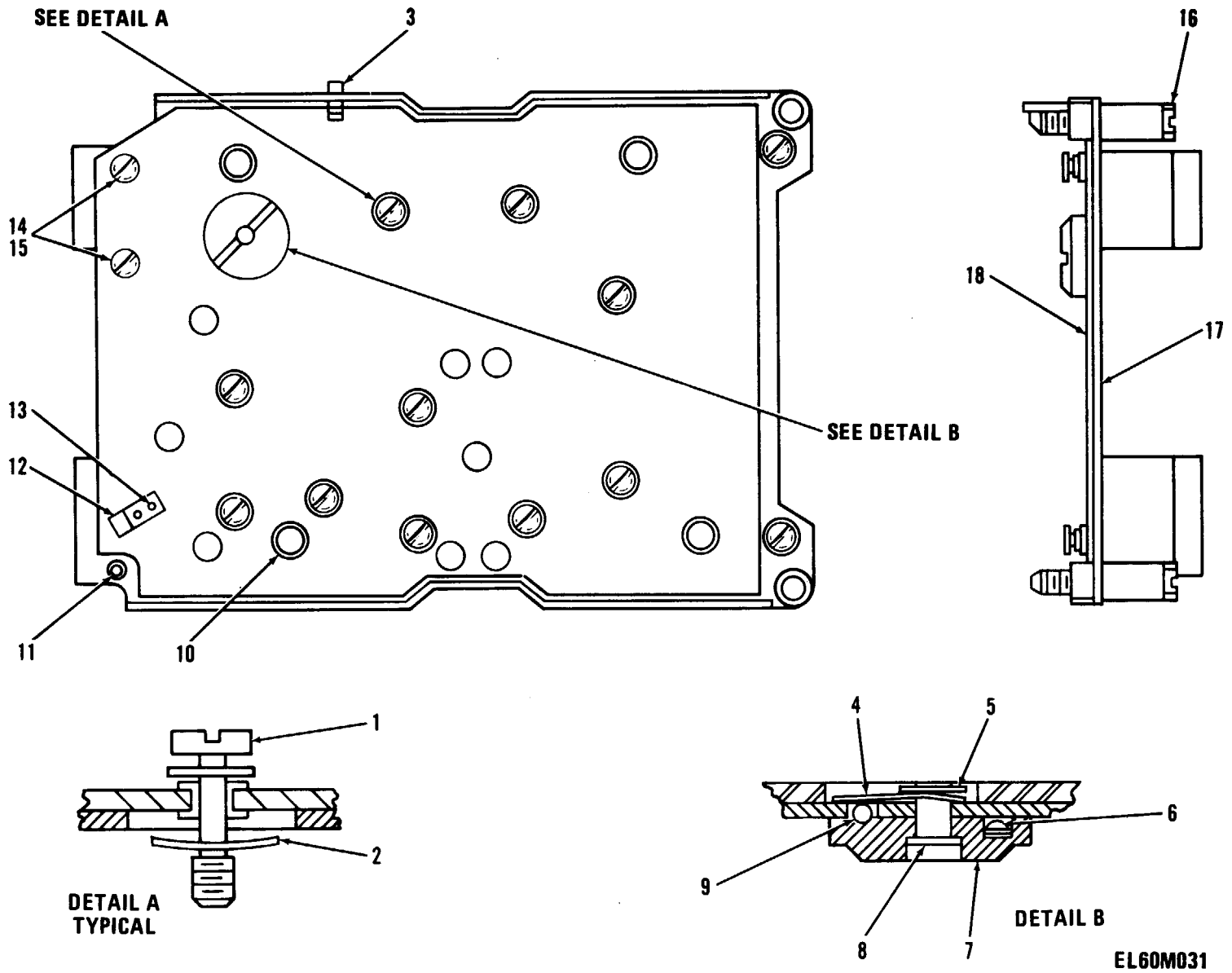
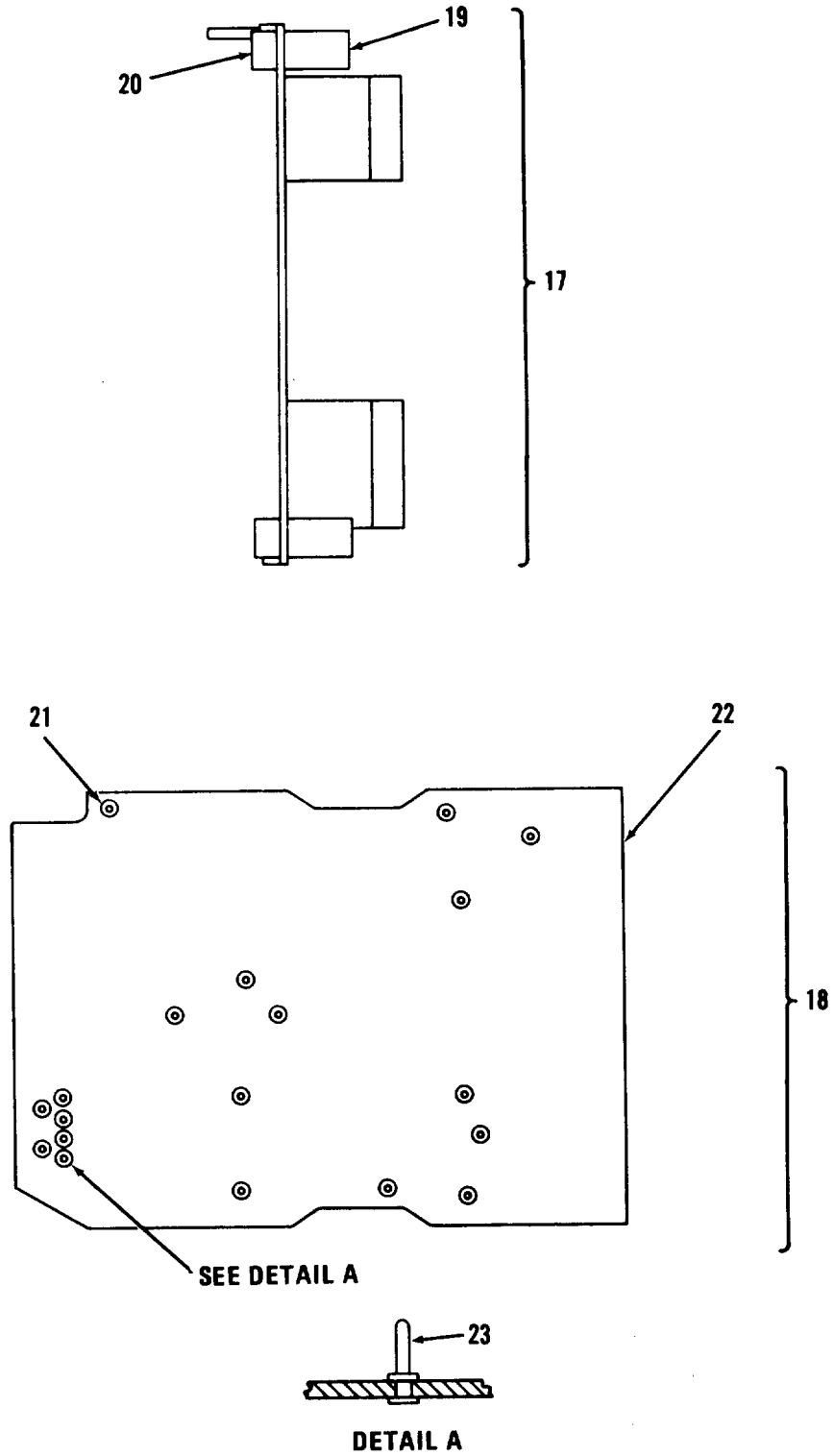

Figure 54. Chassis Assembly, Electrical, A1 (Sheet 1 of 2).

TM 11-5820-401-34P-2-2



EL60M270

Figure 54. Chassis Assembly, electrical, A1 (Sheet 2 of 2).

		SECTION II				TM 11-5820-401-34P2-2			
(1)	(2)	(3)	(4)	(5)	(6)	(7)	(8)		
ILLUSTRATION						DESCRIPTION		QTY	
(a)	(b)	NATIONAL		PART				INC	
FIG	ITEM	SMR	STOCK	FSCM	NUMBER	USABLE ON CODE	U/M	IN	
NO.	NO.	CODE	NUMBER					UNIT	
GROUP 020304 CHASSIS ASSEMBLY,ELECTRICAL									
(A1) SM-D-413802									
54	1	PAFZZ		83486	43-04-04120NI	PL SCREW,ASSEMBLED WAS		EA	12
54	2	PAFZZ		78553	C18695SS012-27	PUSH ON NUT		EA	12
54	3	XDDZZ		80063	SM-B-413538	PIN,SHLDR HD		EA	1
54	4	XDDZZ		80063	SM-B-413804	CONTACT		EA	1
54	5	PADZZ	5365-00-282-5322	79136	5133-12	RING,RETAINING		EA	1
54	6	XDDZZ		43710	0617-A-2922	CONTACT,ELECTRICAL		EA	1
54	7	XDDZZ	5820-01-133-3545	80063	SM-C-413805	HOUSING		EA	1
54	8	PADZZ	5820-01-129-7757	80063	SM-B-413806	SHAFT		EA	1
54	9	PADZZ	3110-00-183-9175	96906	MS19060-4808	BALL,BEARING		EA	1
54	10	XDDZZ		80063	SM-B-413535	STUD		EA	4
54	1	PADZZ	5940-00-914-3116	81349	M55155-29-7	TERMINAL,STUD		EA	1
54	12	XDDZZ		80063	SM-B-413539	CLIP,SPR TNSN		EA	1
54	13	XDDZZ		08544	SE25FIN NONE	EYELET,MTLC		EA	2
54	14	PAFZZ	5305-00-849-9046	80063	SM-C-413531-11	SCREW,EXTERNALLY RE		EA	2
54	15	PAFZZ	5310-00-045-4007	96906	MS35338-41	WASHER,LOCK		EA	2
54	16	PAFZZ	5305-00-853-6339	80063	SM-B-413532-2	SCREW,EXTERNALLY RE		EA	2
54	17	XDDDA		80063	SM-C-413807	CHASSIS ASSY		EA	1
54	18	XDDDD		80063	SM-D-413810	CIRCUIT BOARD ASSY		EA	1
54	19	XDDZZ		80063	SM-C-413536-4	SPACER		EA	2
54	20	XDDZZ		80063	SM-B-413537-2	SPACER		EA	2
54	21	XDDZZ		70528	453S-046	EYELET,MTLC		EA	1
54	22	XDDZZ		80063	SM-D-413812	PRINTED CIRCUIT BD		EA	1
54	23	XDDZZ		80063	SM-B-413546-1	CONTACT		EA	18

Figure 55. Amplifier Assembly, IF Audio and Squelch Amplifier A5000 (Sheet 1 of 3).

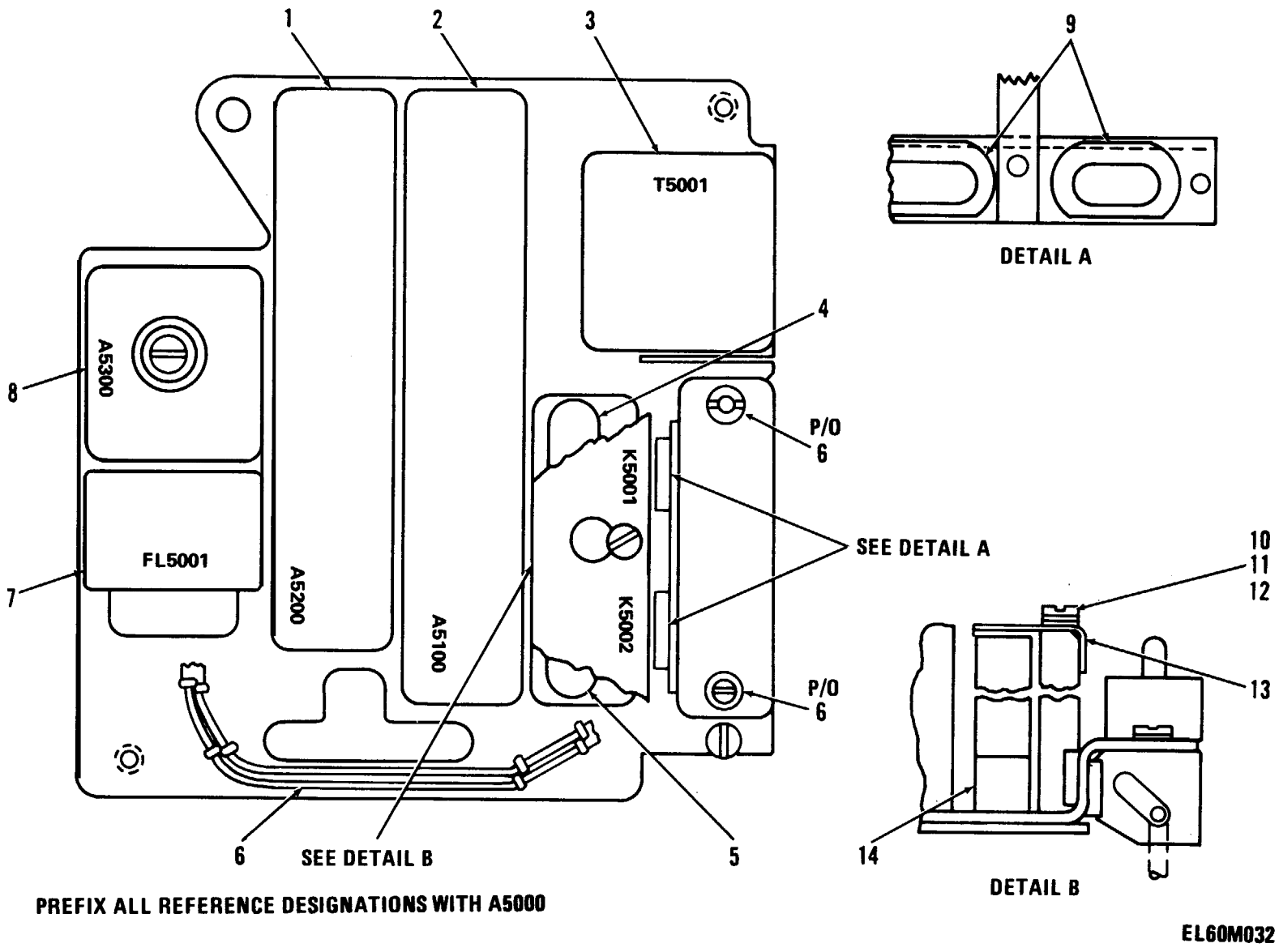

Figure 55. Amplifier Assembly, IF Audio and Squelch Amplifier A5000 (Sheet 1 of 3).

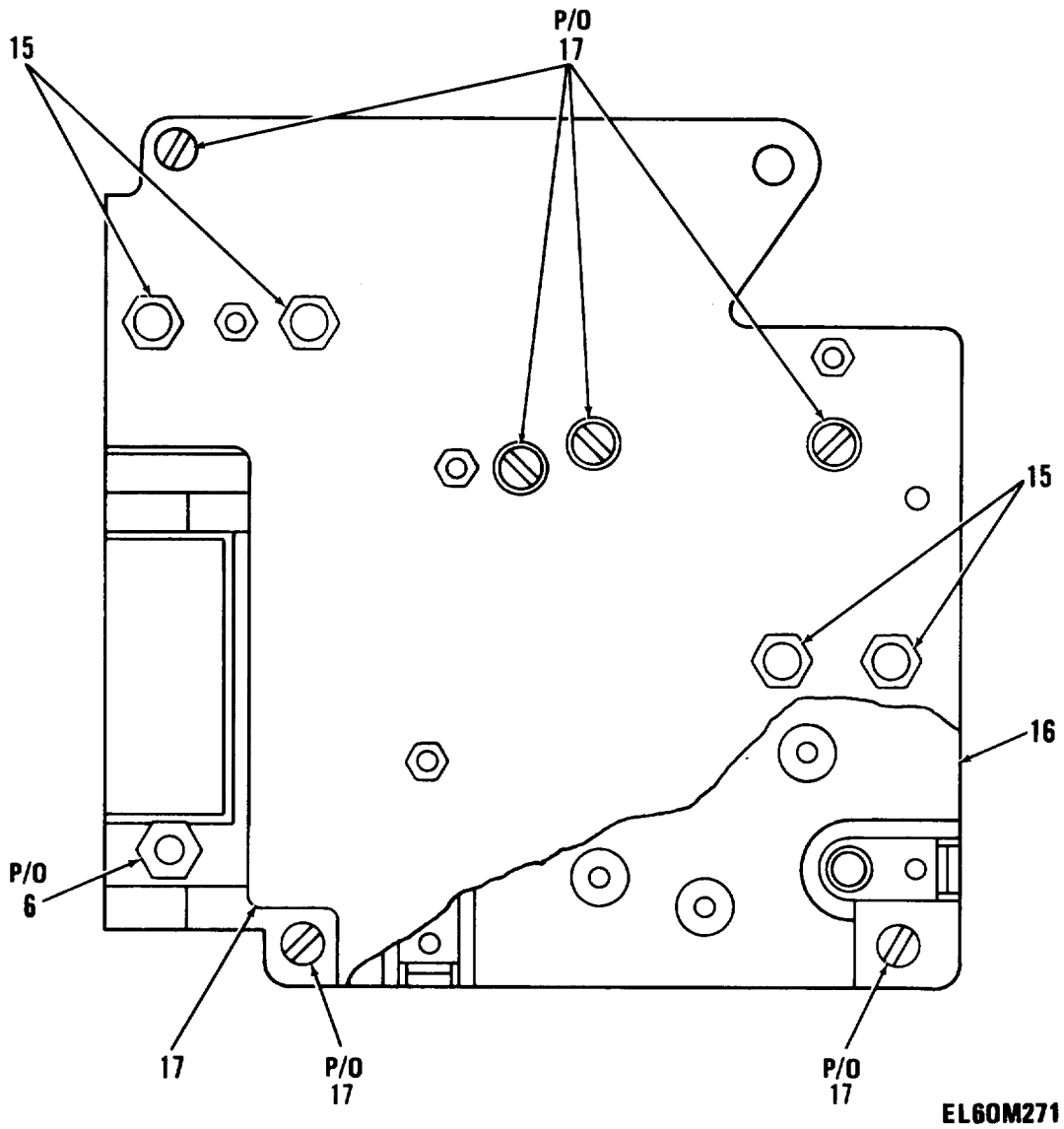
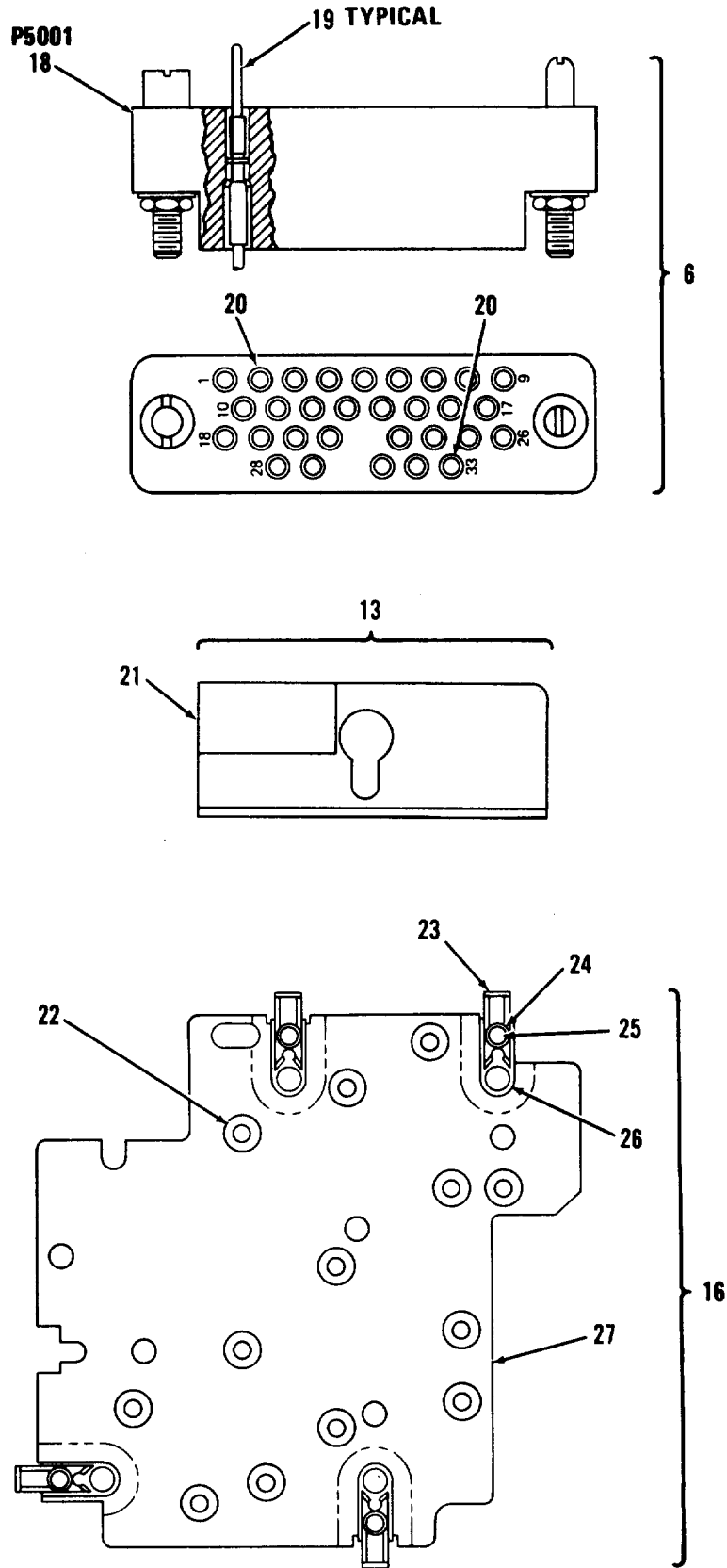

Figure 55. Amplifier Assembly, IF Audio and Squelch Amplifier A5000 (Sheet 2 of 3).



EL60M272

Figure 55. Amplifier Assembly, IfAudio and Squelch Amplifier A5000 (Sheet 3 of 3).

SECTION II									
(1)	(2)	(3)	(4)	(5)	(6)	(7)	(8)		
ILLUSTRATION		NATIONAL		DESCRIPTION		QTY			
(a)	(b)	STOCK				INC			
FIG	ITEM	SMR		PART			IN		
NO.	NO.	CODE	NUMBER	FSCM	NUMBER	USABLE ON CODE	U/M	UNIT	
GROUP 0204 AMPLIFIER ASSY,IF									
(AUDIO AND SQUELCH AMPLIFIER)									
A5000 SM-D-413820									
55	1	PAFDZ	5820-00-853-5968	80063	SM-C-413849			AMPLIFIER,SQUELCH	EA 1
55	2	PAFDL	5820-00-853-5960	80063	SM-C-413834			AMPLIFIER,AUDIO FRE	EA 1
55	3	PAFZZ	5950-00-854-2814	80045	812020			TRANSFORMER,AUDIO F 1 WATT MAX PWR LEVEL 500 TO 3000 HZ,175 VDCW	EA 1
55	4	PAFZZ	5945-00-853-5945	82050	BR8-600A1-F1-26V			RELAY,ELECTROMAGNET DPDT,FORM C,32 VDC MAX,600 OHMS PORM 10 PCT COIL RES	EA 1
55	5	PAFZZ	5945-00-853-5946	37695	S413823			RELAY,ELECTROMAGNET DPDT,FORM C,30 VDC MAX,1000 PORM 5 PCT OHMS COIL RES	EA 1
55	6	ADDDD		80063	SM-D-413829			WIRING,HARNES ASSY	EA 1
55	7	PAFZZ	5915-00-853-6400	80045	812029			FILTER,LOW PASS	EA 1
55	8	PAFZZ	5915-00-849-3468	80063	SM-B-413860			FILTER,BAND PASS	EA 1
55	9	PAHZZ	5325-00-276-4993	76348	GB221			GROMMET,NONMETALLIC	EA 2
55	10	PAFZZ	5305-00-889-2997	96906	MS35206-215			SCREW,MACHINE	EA 1
55	11	PAFZZ	5310-00-543-2410	96906	MS35338-40			WASHER,LOCK	EA 1
55	12	PAFZZ	5310-00-951-4679	96906	MS27183-3			WASHER,FLAT	EA 1
55	13	PAFZZ	5340-01-124-1469	80063	SM-B-413933			BRACKET ASSEMBLY	EA 1
55	14	PAHZA	5935-00-901-4718	80063	SMC374819-1			SOPCKET,PLUG-IN ELEC 8 SOCKET TYPE CONTACTS	EA 2
55	15	PAFZZ	5310-00-582-9176	30655	F92-1660-40			NUT,SELF-LOCKING,HE	EA 4
55	16	PAFFF	5999-00-853-6378	80063	SM-D-413876			PLATE,ELECTRICAL SH	EA 1
55	17	PAHHH	5820-01-102-7727	80063	SM-D-413879			CHASSIS ASSEMBLY	EA 1
55	18	PAHZZ	5935-00-853-6838	80063	SM-D-413831			CONNECTOR BODY,RECE 34 CONTACTS,500 V RMS WORKING VOLTAGE	EA 1
55	19	PAHZA	5935-00-853-6401	80063	SM-C-413832-1			PLUG,TIP	EA 28
55	20	PAHZA	5999-00-853-6860	80063	SM-C-413832-2			CONTACT,ELECTRICAL	EA 2
55	21	XBFZZ		80063	SM-B-414302-4			PAD,RUBBER	EA 1
55	22	PAFZZ	3120-00-897-6873	80063	SM-B-413554			BUSHING,SLEEVE	EA 13
55	23	PAFZZ	5325-00-262-9130	88447	38881-L			LATCH,SNAPSLIDE FAS	EA 4
55	24	XAFZZ		88447	38891-W			WASHER,SPR INSN	EA 4
55	25	XAFZZ		88447	38901-R			RIVET,TUBULAR	EA 4
55	26	XAFZZ		88447	38871-G-2			GUIDE	EA 4
55	27	XBFZZ		80063	SM-D-413878			PLATE,SHIELD	EA 1

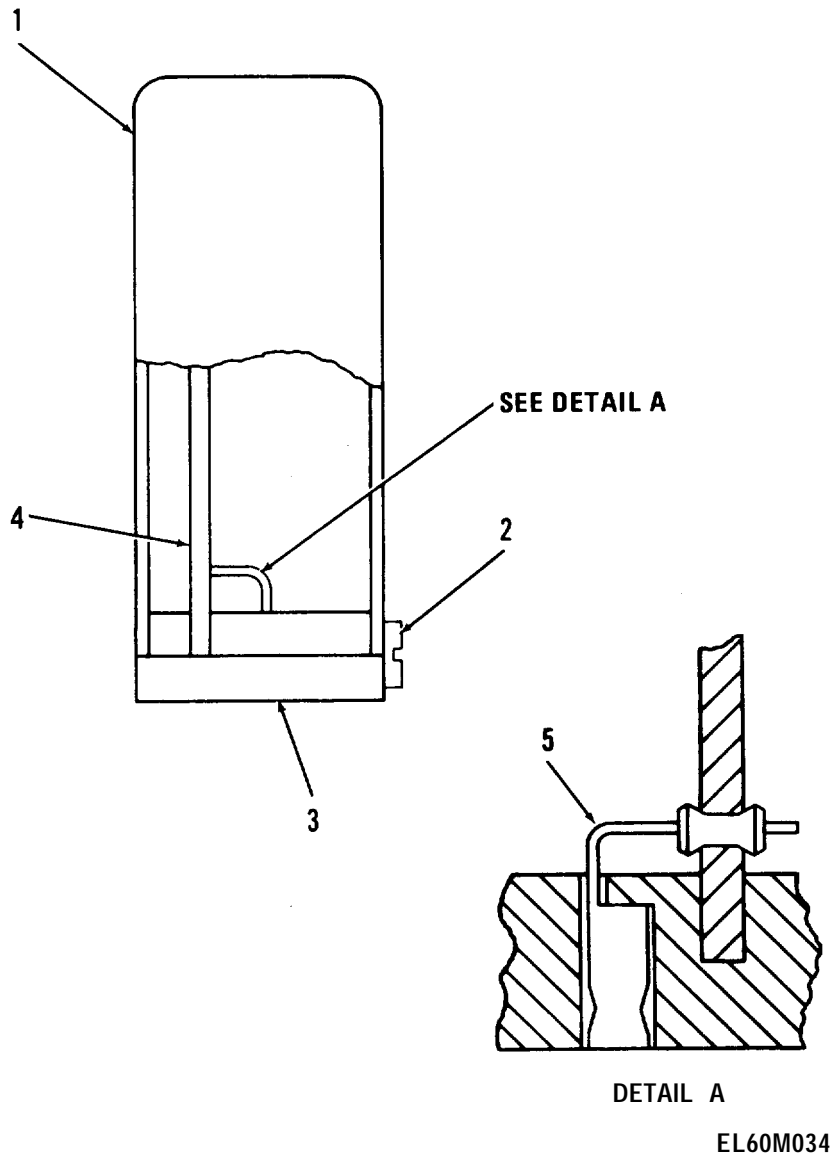

Figure 56. Amplifier, Audio Frequency Assembly, RCVR Audio Amplifier A5100.

SECTION II					TM 11-5820-401-34P2-2		
(1)	(2)	(3)	(4)	(5)	(6)	(7)	(8)
ILLUSTRATION					DESCRIPTION		QTY
(a)	(b)	NATIONAL		PART		INC	
FIG	ITEM	SMR	STOCK	PART		IN	
NO.	NO.	CODE	NUMBER	FSCM	NUMBER	USABLE ON CODE	U/M UNIT

GROUP 020401 AMPLIFIER,AUDIO FREQ,ASSY

(RCVR AUDIO AMPLIFIER)

A5100 SM-C-413834

56	1	XDDZZ		80063	SM-C-413838	COVER	EA	1
56	2	PADZZ	5305-00-152-0546	80063	SM-B-413837	SCREW,MACHINE	EA	1
56	3	XDDZZ		80063	SM-D-413836	BASE	EA	1
56	4	XDDDD		80063	SM-D-413839	AMPLIFIER,AF ASSY	EA	1
56	5	XDDZA		80063	SM-C-413574	CONTACT	EA	13

LEGEND

REF DES	ITEM NO	REF DES	ITEM NO	REF DES	ITEM NO	REF DES	ITEM NO
CR5101	1	C5106	6	R5101	14	R5110	22
CR5102	1	C5107	7	R5102	15	R5111	18
CR5103	1	C5108	8	R5103	16	R5112	23
CR5104	2	Q5101	9	R5104	17	R5113	23
C5101	3	Q5102	10	R5105	18	R5114	19
C5102	4	Q5103	11	R5106	19	R5115	24
C5103	4	Q5104	9	R5107	20	R5116	25
C5104	3	RT5101	12	R5108	16	R5117	26
C5105	5	RT5102	13	R5109	21	R5118	23

**PREFIX ALL REFERENCE
DESIGNATIONS WITH A5000A5100**

EL60M273

Figure 57. Amplifier, Audio Frequency (Sheet 1 of 2).

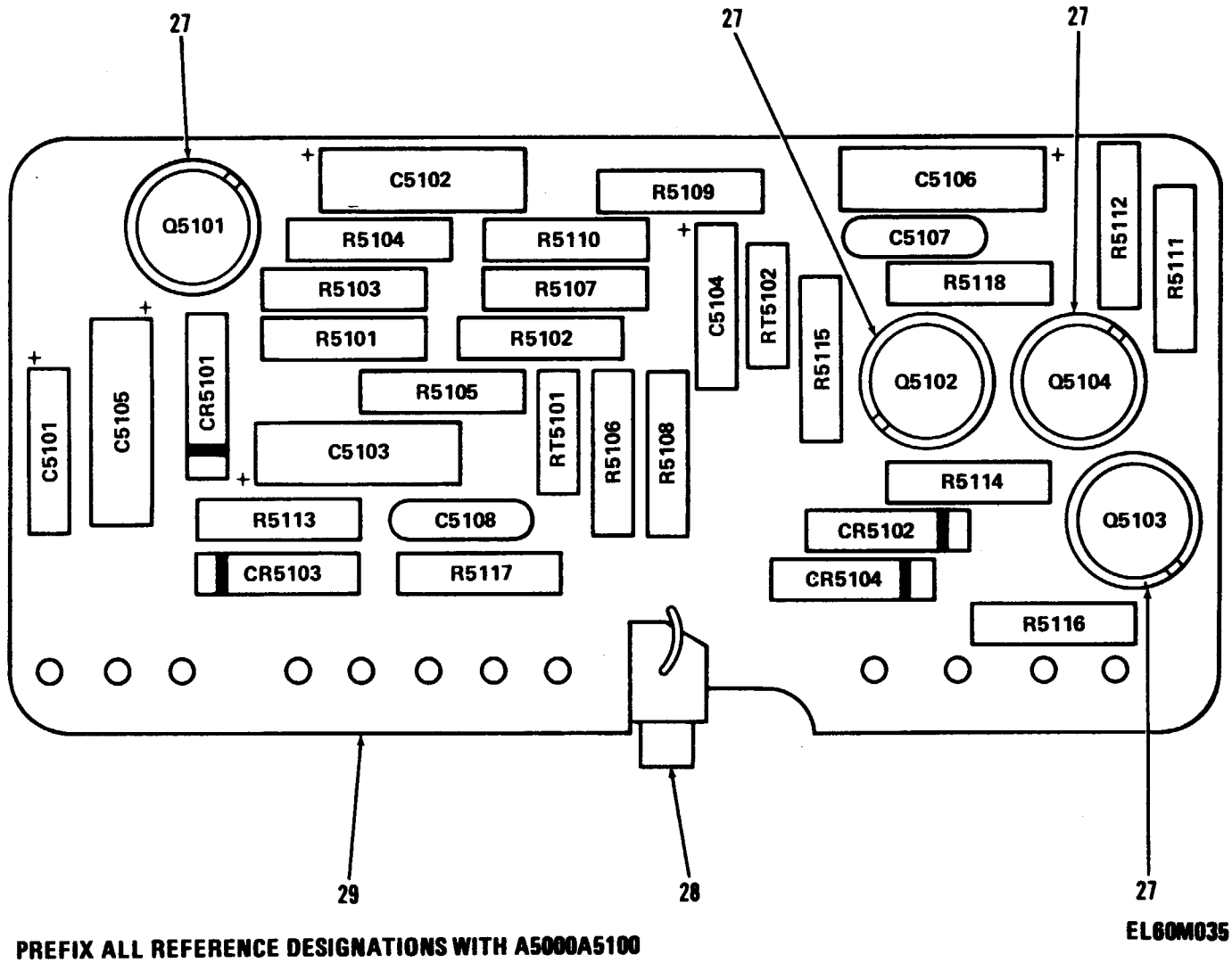
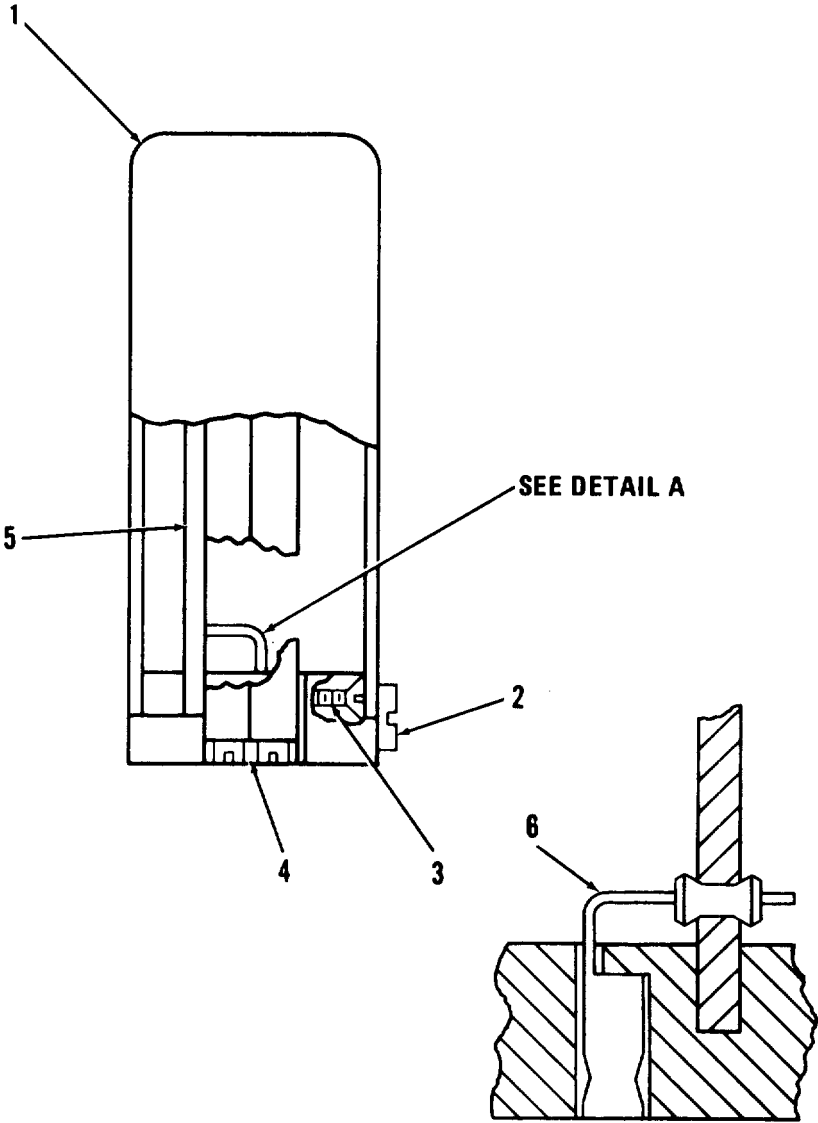

Figure 57. Amplifier, Audio Frequency (Sheet 2 of 2).

Figure 57. Amplifier, Audio Frequency (Sheet 2 of 2).

(1)		SECTION II		(3)	(4)	(5)	(6)	(7)	(8)
ILLUSTRATION		(2)					DESCRIPTION		QTY
FIG	(a)	(b)	NATIONAL						INC
NO.	NO.	SMR	STOCK	FSCM	PART			USABLE ON CODE	U/M
		CODE	NUMBER		NUMBER				UNIT
GROUP 02040101 AMPLIFIER,AUDIO FREQUENCY									
57	1	PADZZ	5961-00-087-6047	81349	JAN1N645		SEMICONDUCTOR DEVIC		EA 3
57	2	PADZZ	5961-00-957-6865	81349	JAN1N3611		SEMICONDUCTOR DEVIC		EA 1
57	3	PADZZ	5910-00-185-9045	81349	M39003/01-3000		CAPACITOR, FIXED, ELE		EA 2
57	4	PADZZ	5910-00-007-2003	81349	M39003/01-3009		CAPACITOR, FIXED, ELE		EA 2
57	5	PADZZ	5910-00-113-5475	81349	M39003/01-3006		CAPACITOR, FIXED, ELE		EA 1
57	6	PADZZ	5910-00-481-0470	81349	M39003/01-3005		CAPACITOR, FIXED, ELE		EA 1
57	7	PADZZ	5910-00-477-7548	56289	20C201		CAPACITOR, FIXED, CER .47 UF PLUS 100 MINUS 0 TOL		EA 1
57	8	PADZZ	5910-00-857-5305	18796	855-222X5S0-103M		CAPACITOR, FIXED, CER .01 UF, PORM 20 PCT, 100 VDCW		EA 1
57	9	XADZZ		81349	JAN2N328A		TRANSISTOR		EA 2
57	10	PADZZ	5961-00-949-1432	81349	JAN2N2219A		TRANSISTOR		EA 1
57	11	PADZZ	5961-00-949-1440	81349	JAN2N2905A		TRANSISTOR		EA 1
57	12	PADZZ	5905-00-992-2595	50056	31TD29		RESISTOR, THERMAL 1000 OHMS, PORM 10 PCT, RESISTANCE AT 25 DEG C		EA 1
57	13	XDDZZ		50056	25TD24		THERMISTOR .500 OHMS, PORM 10 PCT, RESISTANCE AT 25 DEG C		EA 1
57	14	PADZZ	5905-00-111-4727	81349	RCR07G272JS		RESISTOR, FIXED, COMP		EA 1
57	15	PADZZ	5905-00-115-2261	81349	RCR07G912JS		RESISTOR, FIXED, COMP		EA 1
57	16	PADZZ	5905-00-105-7768	81349	KCR07G561JS		EA		2
57	17	PADZZ	5905-00-104-8370	81349	RCR07G361JS		RESISTOR, FIXED, COMP		EA 1
57	18	PADZZ	5905-00-105-7764	81349	RCR07G222JS		RESISTOR, FIXED, COMP		EA 2
57	19	PADZZ	5905-00-114-0710	81349	RCR07G331JS		RESISTOR, FIXED, COMP		EA 2
57	20	PADZZ	5905-00-131-1255	81349	RCR07G122JS		RESISTOR, FIXED, COMP		EA 1
57	21	PADZZ	5905-00-110-7622	81349	RCR07G682JS		RESISTOR, FIXED, COMP		EA 1
57	22	PADZZ	5905-00-116-8555	81349	RCR07G153JS		RESISTOR, FIXED, COMP		EA 1
57	23	PADZZ	5905-00-135-3975	81349	RCR07G680JS		RESISTOR, FIXED, COMP		EA 3
57	24	PADZZ	5905-00-141-1183	81349	RCR07G101JS		RESISTOR, FIXED, COMP		EA 1
57	25	PADZZ	5905-00-110-7620	81349	RCR07G102JS		RESISTOR, FIXED, COMP		EA 1
57	26	PADZZ	5905-00-106-1248	81349	RCR07G162JS		RESISTOR, FIXED, COMP		EA 1
57	27	PADZZ	5999-00-752-5321	37695	449360-1		INSULATOR, DISK		EA 4
57	28	XDDZZ		80063	SM-B-374974		TERMINAL, STUD		EA 1
57	29	XDDDD		80063	SM-D-413845		CIRCUIT BOARD ASSY		EA 1



DETAIL A

EL60M036

Figure 58. Amplifier, Limiter, RCVR Squelch Amplifier A5200.

SECTION II					TM 11-5820-401-34P2-2		
(1)	(2)	(3)	(4)	(5)	(6)	(7)	(8)
ILLUSTRATION					DESCRIPTION	QTY	
(a)	(b)	NATIONAL		PART		INC	
FIG	ITEM	SMR	STOCK	FSCM	NUMBER	USABLE ON CODE	U/M UNIT
NO.	NO.	CODE	NUMBER				

GROUP 020402 AMPLIFIER,LIMITER

(RCVR SQUELCH AMPLIFIER)

A5200 SM-C-413849

58	1	XDDZZ		80063	SM-C-413853	COVER	EA	1
58	2	PADZZ	5305-00-152-0546	80063	SM-B-413837	SCREW,MACHINE	EA	1
58	3	PADZZ	5305-00-151-6889	80063	SM-B-413852	SCREW,MACHINE	EA	1
58	4	XDDZZ		80063	SM-D-413851	BASE	EA	1
58	5	PADDD	5895-01-106-1074	80063	SM-D-413854	AMPLIFIER,DIRECT CO	EA	1
58	6	XDDZA		80063	SM-C-413574	CONTACT	EA	10

LEGEND

REF DES	ITEM NO	REF DES	ITEM NO	QEF DES	ITEM NO	REF DES	ITEM NO
CR5201	1	C5209	8	RT5203	15	R5210	22
CR5202	1	C5210	9	R5201	16	R5211	23
CR5203	2	Q5201	10	R5202	17	R5212	18
C5201	3	Q5202	11	R5203	18	R5213	24
C5202	4	Q5203	12	R5204	18	R5214	25
C5203	5	Q5204	12	R5205	19	R5215	26
C5204	6	Q5205	13	R5206	18	R5216	21
C5205	7	Q5206	10	R5207	17	R5217	28
C5206	4	Q5207	13	R5208	20	R5218	29
C5207	3	RT5201	14	R5209	21	R5219	30
C5208	8	RT5202	14				

PREFIX ALL REFERENCE
DESIGNATIONS WITH A5000A5200

EL60M274

Figure 59. Direct Current Amplifier Assembly (Sheet 1 of 3).

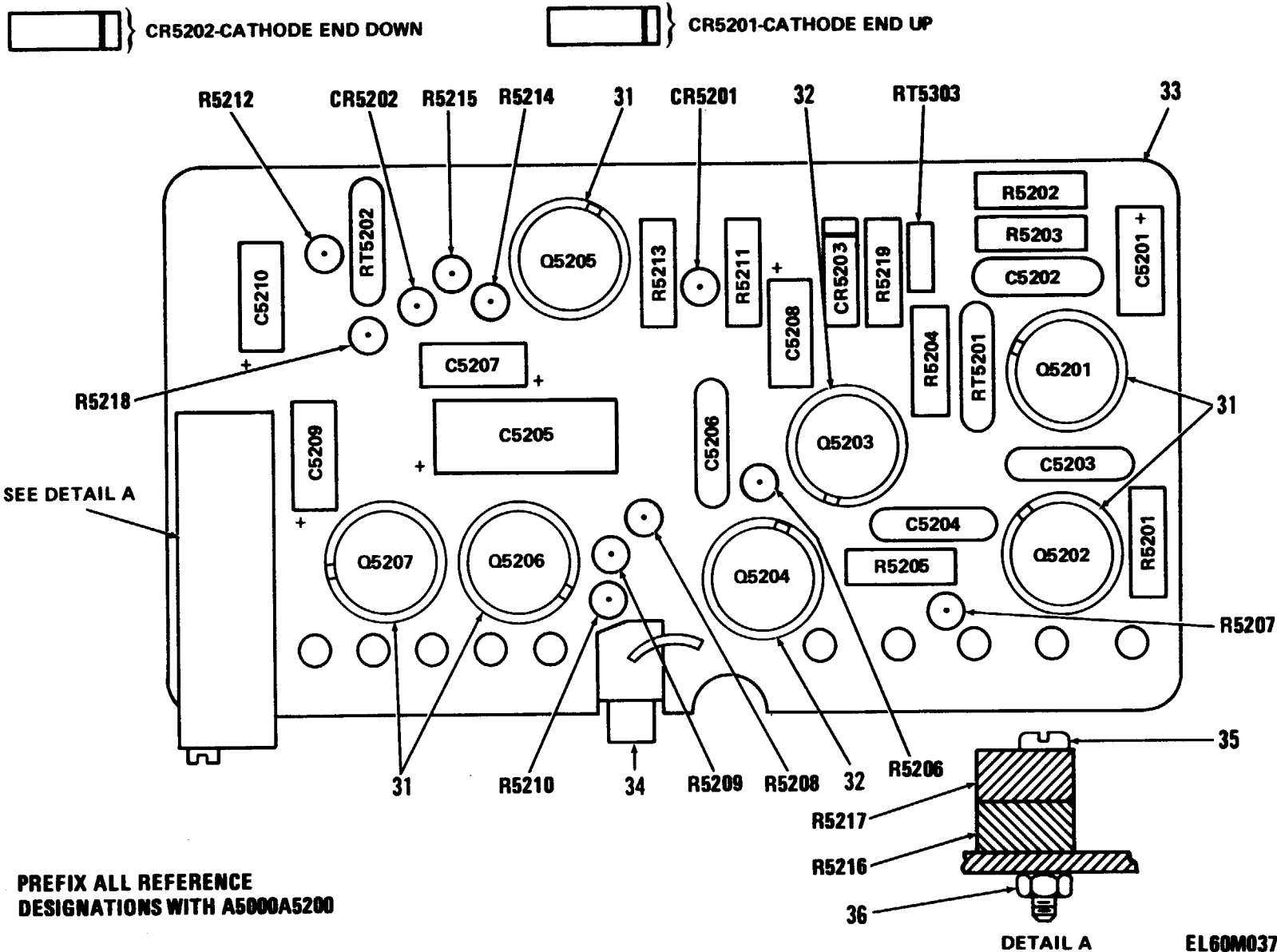
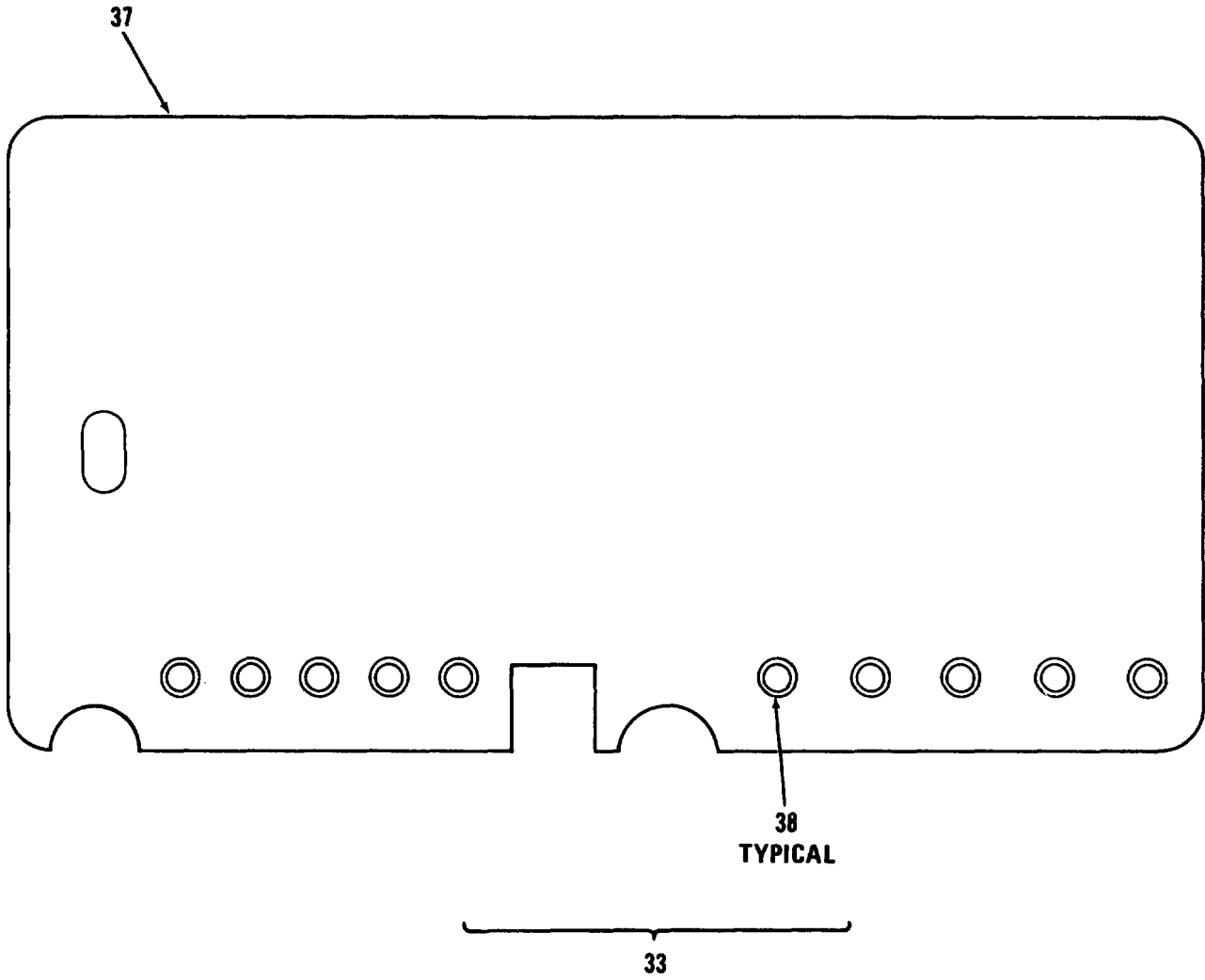

Figure 59. Direct Current Amplifier Assembly (Sheet 2 of 3).



EL60M038

Figure 59. Direct Current Amplifier Assembly (Sheet 3 of 3).

(1)		SECTION II		(3)	(4)	(5)	(6)	(7)	(8)
ILLUSTRATION		(2)					DESCRIPTION		QTY
(a)	(b)		NATIONAL						INC
FIG	ITEM	SMR	STOCK		PART				IN
NO.	NO.	CODE	NUMBER	FSCM	NUMBER		USABLE ON CODE	U/M	UNIT
GROUP 02040201 DIRECT CURRENT AMPLIFIER ASSEMBLY									
59	1	PADZZ	5961-00-087-6047	81349	JAN1N645		SEMICONDUCTOR DEVIC	EA	2
59	2	PADZZ	5961-00-938-5247	14936	1N3477A		SEMICONDUCTOR DEVIC	EA	1
59	3	PADZZ	5910-00-007-2003	81349	M39003/01-3009		CAPACITOR, FIXED, ELE	EA	2
59	4	PADZZ	5910-00-890-0554	80063	SM-C-413567-3		CAPACITOR, FIXED, CER .0047 UF, PORM 20 PCT, 100 VDCW	EA	2
59	5	PADZZ	5910-00-857-5305	18796	855-222X5S0-103M		CAPACITOR, FIXED, CER .01 UF, PORM 20 PCT, 100 VDCW	EA	1
59	6	PADZZ	5910-00-477-7548	56289	20C201		CAPACITOR, FIXED, CER .47 UF PORM 100 MINUS O TDL	EA	1
59	7	PADZZ	5910-00-113-9906	81349	MS9003/01-2993		CAPACITOR, FIXED, ELE	EA	1
59	8	PADZZ	5910-00-144-4381	81349	M39003/01-3024		CAPACITOR, FIXED, ELE	EA	2
59	9	PADZZ	5910-00-185-9045	81349	M39003/01-3000		CAPACITOR, FIXED, ELE	EA	1
59	10	XADZZ		81349	JAN2N335		TRANSISTOR	EA	2
59	11	PADZZ		80063	SM-B-481750		TRANSISTOR	EA	1
59	12	XADZZ		53399	4JX1C1607		TRANSISTOR VCB-25V, VEB-12V, ICOPEAK-150 MILLIAMPS, PD 250 MILLIWATTS	EA	2
59	13	XADZZ		81349	JAN2N328A		TRANSISTOR	EA	2
59	14	PADZZ	5905-00-992-2595	50056	31TD29		RESISTOR, THERMAL 1100 OHMS MAX RESISTANCE	EA	2
59	15	PADZZ	5905-00-948-4627	15801	GB35J1		RESISTOR, THERMAL .7 MW PER DEG C DISSIPATION	EA	1
59	16	PADZZ	5905-00-119-8768	81349	RCR07G821JS		RESISTOR, FIXED, COMP	EA	1
59	17	PADZZ	5905-00-110-7620	81349	RCR07G102JS		RESISTOR, FIXED, COMP	EA	2
59	18	PADZZ	5905-00-126-6683	81349	RCR07G332JS		RESISTOR, FIXED, COMP	EA	4
59	19	PADZZ	5905-00-106-1356	81349	RCR07G152JS		RESISTOR, FIXED, COMP	EA	1
59	20	PADZZ	5905-00-120-9154	81349	RCR07G471JS		RESISTOR, FIXED, COMP	EA	1
59	21	PADZZ	5905-00-105-7764	81349	RCR07G222JS		RESISTOR, FIXED, COMP	EA	1
59	22	PADZZ	5905-00-113-4860	81349	RCR07G270JS		RESISTOR, FIXED, COMP	EA	1
59	23	PADZZ	5905-00-136-8406	81349	RCR07G242JS		RESISTOR, FIXED, COMP	EA	1
59	24	PADZZ	5905-00-106-1357	81349	RCR07G563JS		RESISTOR, FIXED, COMP	EA	1
59	25	PADZZ	5905-00-110-7622	81349	RCR07G682JS		RESISTOR, FIXED, COMP	EA	1
59	26	PADZZ	5905-00-111-4727	81349	RCR07G272JS		RESISTOR, FIXED, COMP	EA	1
59	27	PADZZ	5905-00-820-4359	32997	220W-1-203		RESISTOR, VARIABLE, W 20200 OHMS MAX	EA	1
59	28	PADZZ	5905-00-845-2743	05869	719299-197		RESISTOR, VARIABLE, W 550 OHMS MAX	EA	1
59	29	PADZZ	5905-00-111-1681	81349	RCR07G134JS		RESISTOR, FIXED, COMP	EA	1
59	30	PADZZ	5905-00-111-1679	81349	RCR07G512JS		RESISTOR, FIXED, COMP	EA	1
59	31	PADZZ	5999-00-752-5321	37695	449360-1		INSULATOR, DISK	EA	5
59	32	PADZZ	5961-01-100-3849	80063	SM-B-413797		RETAINER, TRANSISTOR	EA	2
59	33	XDDDD		80063	SM-C-413856		CIRCUIT BOARD ASSY	EA	1
59	34	XDDZZ		80063	SM-B-374974		TERMINAL, STUD	EA	1
59	35	PADZZ	5305-00-054-5641	96906	MS51957-7		SCREW, MACHINE	EA	1
59	36	PADZZ	5310-00-934-9738	96906	MS35649-222		NUT, PLAIN, HEXAGON	EA	1
59	37	XDDZZ		80063	SM-D-413858		PRINTED CIRCUIT BD	EA	1

SECTION II				TM 11-5820-401-34P2-2				
(1)	(2)	(3)	(4)	(5)	(6)	(7)	(8)	
ILLUSTRATION			DESCRIPTION				QTY	
(a)	(b)	NATIONAL		PART		INC		
FIG	ITEM	SMR	STOCK	FSCM	PART	USABLE ON CODE	U/M	
NO.	NO.	CODE	NUMBER	NUMBER	NUMBER	USABLE ON CODE	U/M	UNIT
59	38	XDDZZ		70528	453S-060	EYELET,MTLC	EA	10

Figure 61. Chassis Assembly, Electrical, A1 (Sheet 1 of 2).

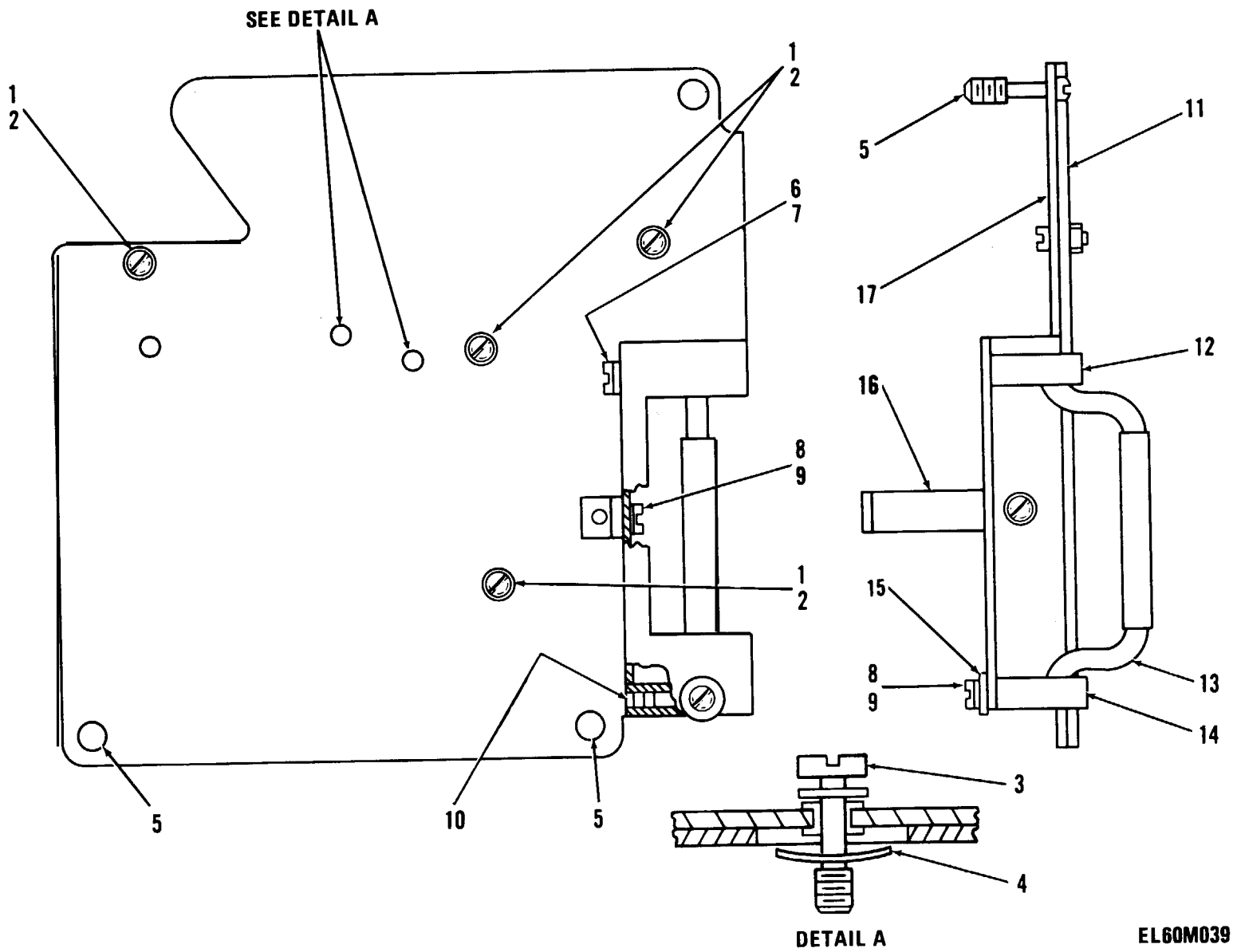

EL60M039

Figure 61. Chassis Assembly, Electrical, A1 (Sheet 1 of 2).

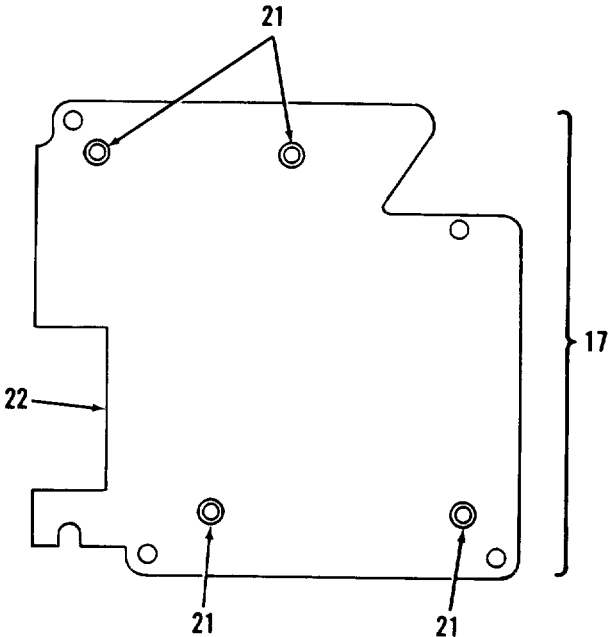
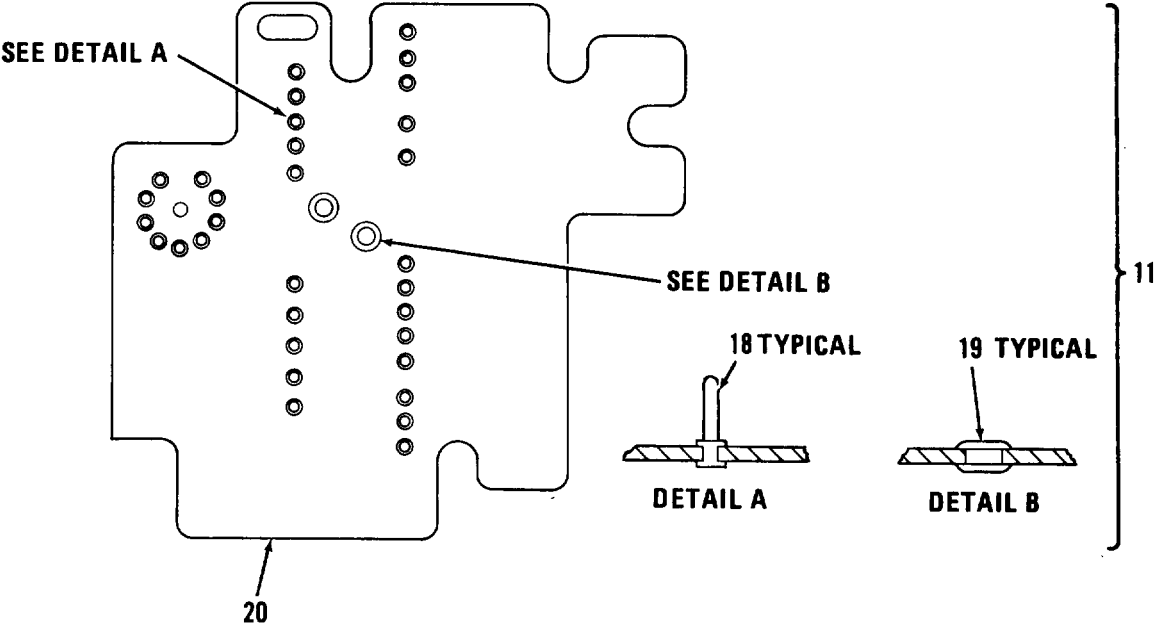

EL60M275

Figure 61. Chassis Assembly, Electrical , A1 (Sheet 2 of 2).

(1)		SECTION II				TM 11-5820-401-34P2-2			
(a)	(b)	(2)	(3)	(4)	(5)	(6)	(7)	(8)	
FIG	ITEM	SMR	NATIONAL			DESCRIPTION		QTY	
NO.	NO.	CODE	STOCK	FSCM	PART		USABLE ON CODE U/M	INC	IN
NO.	NO.	CODE	NUMBER	FSCM	NUMBER				UNIT

GROUP 020404 CHASSIS ASSEMBLY ELECTRICAL

(A1) SM-D-413879

61	1	PAHZZ	5310-01-100-6991	30655	F92-1660-26	NUT, SELF-LOCKING, HE		EA	4
61	2	PAHZZ	5305-00-959-2345	96906	MS35190-211	SCREW, MACHINE		EA	4
61	3	PAFZZ	5305-00-988-5747	83486	43-04-04120CD PL	SCREW, ASSEMBLED WAS		EA	3
61	4	PAFZZ		78553	C18695SS012-27	PUSH ON NUT		EA	2
61	5	PAFZZ	5305-00-853-6362	80063	SM-C-413884-2	SCREW, EXTERNALLY RE		EA	3
61	6	PAHZZ	5305-00-054-5637	96906	MS51957-3	SCREW, MACHINE		EA	1
61	7	PAHZZ	5310-00-543-5060	96906	MS35338-39	WASHER, LOCK		EA	1
61	8	PAHZZ	5305-00-993-0190	96906	MS35206-214	SCREW, MACHINE		EA	1
61	9	PAHZZ	5310-00-543-2410	96906	MS35338-40	WASHER, LOCK		EA	1
61	10	PAHZZ	5305-00-957-6263	96906	MS35190-210	SCREW, MACHINE		EA	1
61	11	PAHZA	5820-00-859-2628	80063	SM-C-413889	PRINTED WIRING BUAR		EA	1
61	12	XBHZZ		80063	SM-C-413881-1	PLATE		EA	1
61	13	XBHZZ		80063	SM-B-413882	HANDLE, BAIL		EA	1
61	14	XBHZZ		80063	SM-C-413881-2	PLATE		EA	1
61	15	PAHZZ	5310-00-951-4679	96906	MS27183-3	WASHER, FLAT		EA	1
61	16	XBFZZ		80063	SM-B-413883	BRACKET		EA	1
61	17	XBHZZ		80063	SM-C-413885	CHASSIS ASSY		EA	1
61	18	XAHZA		80063	SM-B-413546-1	CONTACT		EA	32
61	19	XAHZA		08544	SE54SL PL	EYELET, MTLIC		EA	2
61	20	XAHZZ		80063	SM-D-413891	PRINTED CIRCUIT BD		EA	1
61	21	XAHZZ		80063	SM-B-413888	STUD		EA	4
61	22	XAHZZ		80063	SM-D-413887	CHASSIS		EA	1

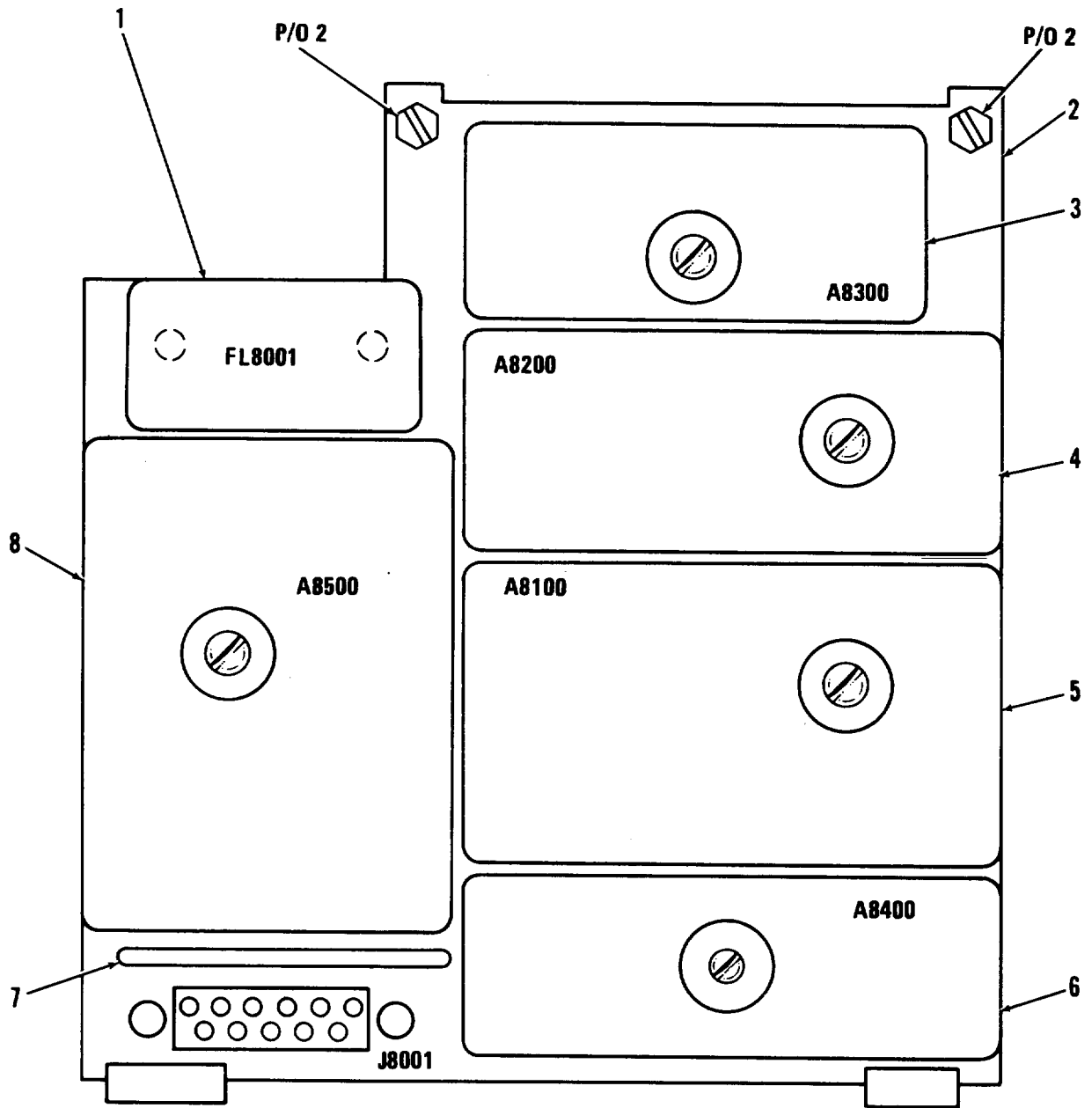

EL60M040

PREFIX ALL REFERENCE DESIGNATIONS WITH A8000

Figure 62. Transmitter Speech Amplifier and Modulator Assembly A8000 (Sheet 1 of 3).

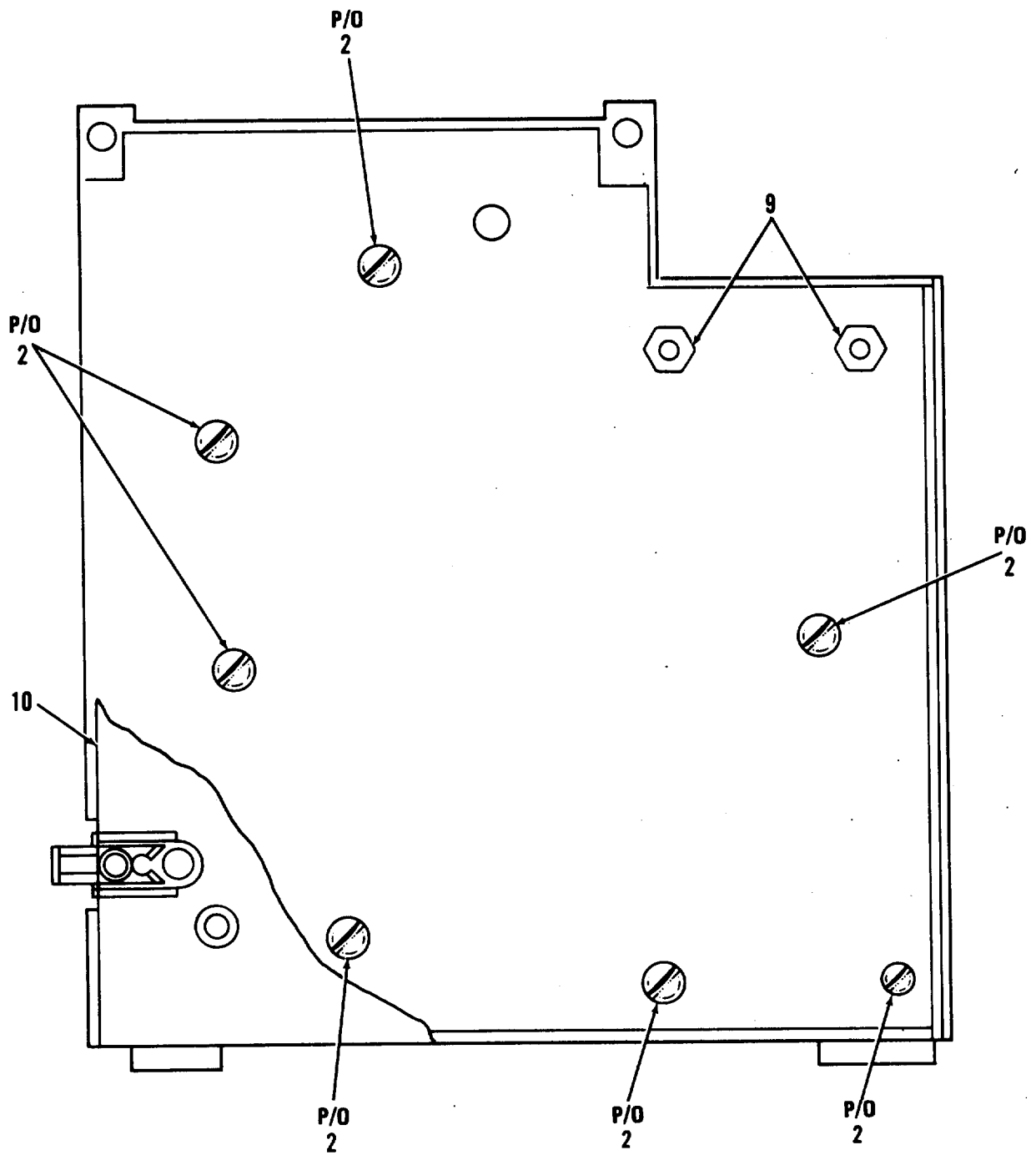

EL60M041

Figure 62. Transmitter Speech Amplifier and Modulator Assembly A8000 (Sheet 2 of 3).

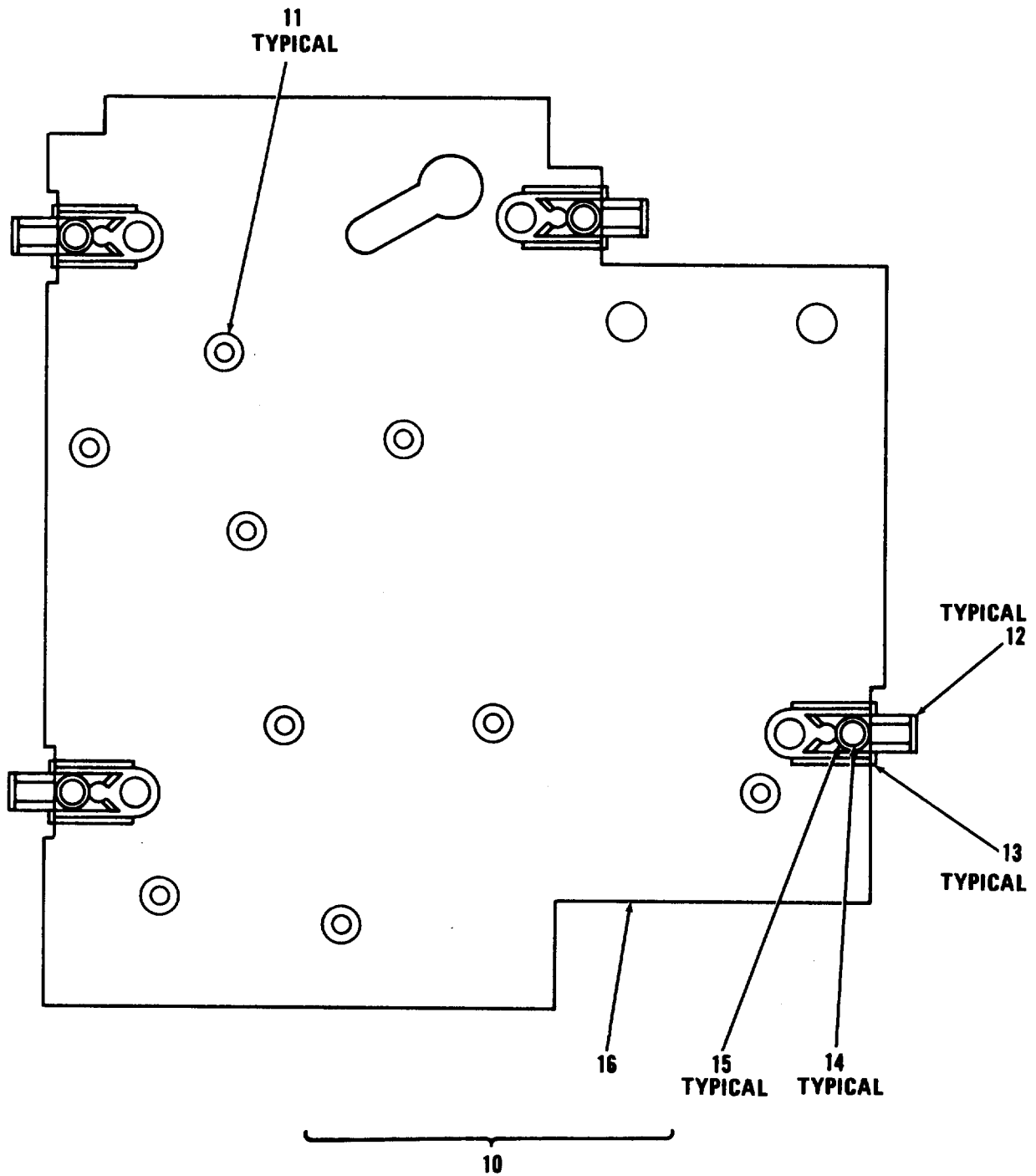

EL60M042

Figure 62. Transmitter Speech Amplifier and Modulator Assembly A8000 (Sheet 3 of 3).

(1)		SECTION II		(3)	(4)	(5)	(6)	(7)	(8)
ILLUSTRATION		(2)		NATIONAL			DESCRIPTION		QTY
(a)	(b)			STOCK		PART			INC
FIG	ITEM	SMR		NUMBER	FSCM	NUMBER		USABLE ON CODE U/M	IN
NO.	NO.	CODE		NUMBER					UNIT

GROUP 0205 TRANSMITTER SPEECH AMPL AND

MODULATOR ASSEMBLY

A8000 SM-C-414170

62	1	PAFZZ	5915-00-892-3011	80063	SM-C-414172		FILTER,LOW PASS 50-3000 HZ FREQ RANGE,600 OHMS INPUT AND OUTPUT IMPEDANCE	EA	1
62	2	PAFDD	5820-00-884-9960	80063	SM-C-414276		CHASSIS,ELECTRICAL	EA	1
62	3	PAFDL	5820-00-884-2478	80063	SM-B-414197		ONE&TWO,IF,AMPL,ASY	EA	1
62	4	PAFZZ	5820-00-884-2476	80063	SM-B-414215		DISCRIMINATOR,PHASE	EA	1
62	5	PAFDZ	5820-00-884-2479	80063	SM-D-414176		MODULATOR,RADIO TRA	EA	1
62	6	PAFDL	5820-00-884-2475	80063	SM-B-374963		GENERATOR ASSEMBLY	EA	1
62	7	PAFZZ	5910-01-126-4735	71590	YKF007-01L0P		CAPACITOR,FIXED CER EIGHT .0012 UF PLUS 50 MINUS 20 PCT TOL 75 VDCW	EA	1
62	8	PAFDZ	5820-00-884-2477	80063	SM-B-414238		AMPLIFIER,AUDIO FRE	EA	1
62	9	PAFZZ	5310-00-582-9176	72962	F92-1660-40		NUT,SELF-LOCKING,HE	EA	2
62	10	PAFFF	5999-00-823-3249	80063	SM-D-414273		PLATE,ELECTRICAL SH	EA	1
62	11	PAFZZ	3120-00-897-6873	80063	SM-B-413554		BUSHING,SLEEVE	EA	9
62	12	PAFZZ	5325-00-262-9130	88447	38881-L		LATCH,SNAPSLIDE FAS	EA	4
62	13	XAFZZ		88447	38871-G-2		GUIDE	EA	4
62	14	XAFZZ		88447	38901-R		RIVET,TUBULAR	EA	4
62	15	XAFZZ		88447	38891-W		WASHER,SPR TNSN	EA	4
62	16	XBFZZ		80063	SM-D-414275		PLATE,SHIELD	EA	1

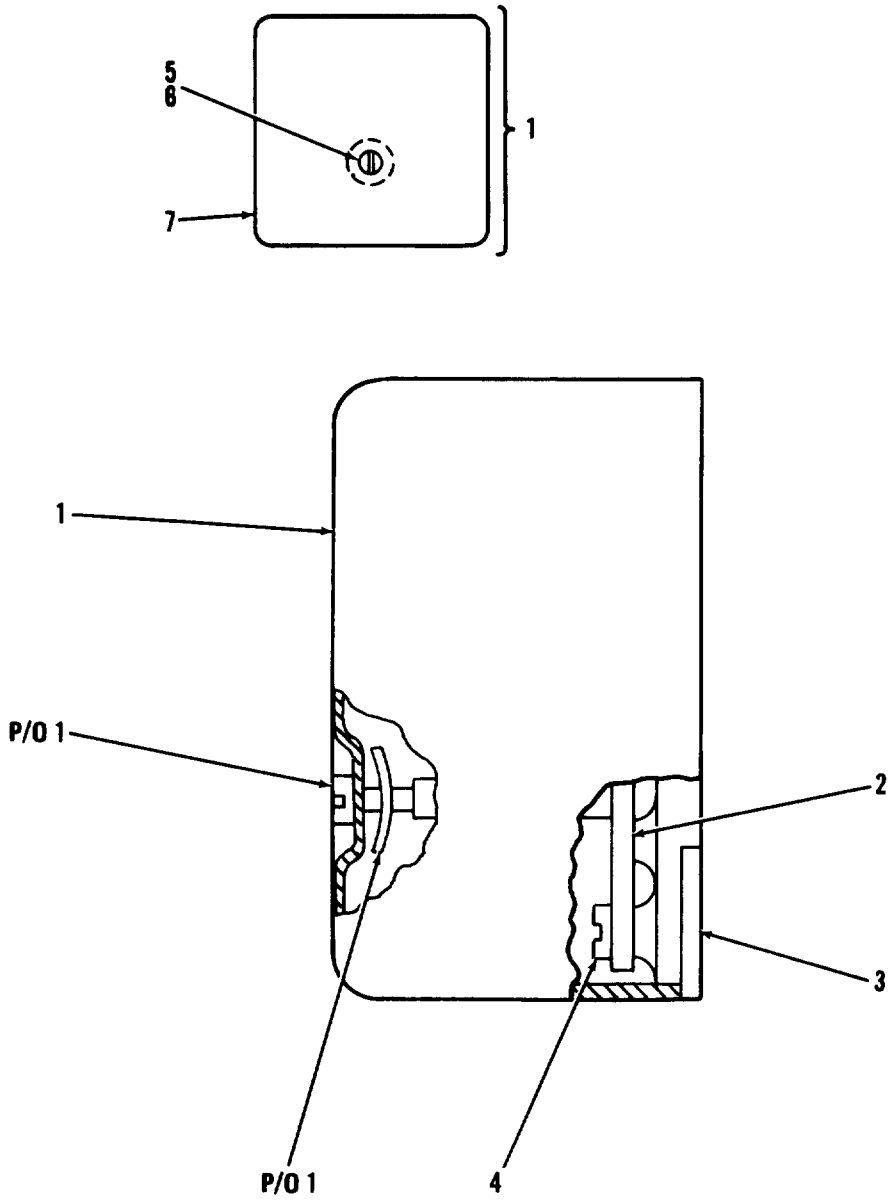

EL60M276

Figure 63. Modulator, Radio Transmitter 11.5 MHz Modulator Assembly A8100.

SECTION II									
(1)	(2)	(3)	(4)	(5)	(6)	(7)	(8)	(9)	(10)
ILLUSTRATION		NATIONAL		DESCRIPTION		QTY			
(a)	(b)	STOCK		PART		INC		IN	
FIG NO.	ITEM NO.	SMR CODE	NUMBER	FSCM	NUMBER	USABLE ON CODE	U/M	UNIT	

GROUP 020501 MODULATOR,RADIO TRANSMITTER

(11.5 MHZ MODULATOR ASSY)

A8100 SM-B-414176

63	1	PAFDD		80063	SM-B-414179	COVER ASSEMBLY		EA	1
63	2	PADDD	5820-00-457-0572	80063	SM-D-414182	MODULATOR,RADIO TRA		EA	1
63	3	XDDZZ		80063	SM-D-414178	BASE		EA	1
63	4	PADZZ	5305-00-855-0962	96906	MS24629-3	SCREW,TAPPING,THREA		EA	2
63	5	PAFZZ		78553	C18695SS012-27	PUSH ON NUT		EA	1
63	6	PAFZZ	5305-00-988-5747	83486	43-04-04120CD PL	SCREW,ASSEMBLED WAS		EA	1
63	7	PADZZ		80063	SM-C-414181	COVER		EA	1

LEGEND

REF DES	ITEM NO	REF DES	ITEM NO	REF DES	ITEM NO	REF DES	ITEM NO
CR8101	1	C8107	10	Q8101	15	R8109	25
CR8102	2	C8108	11	Q8102	15	R8110	26
CR8103	2	C8109	11	Q8103	16	R8111	27
CR8104	3	C8110	5	R8101	17	R8112	28
CR8105	3	C8111	5	R8102	18	R8113	23
C8101	4	C8112	10	R8103	19	R8114	29
C8102	5	C8113	5	R8104	20	R8115	29
C8103	6	C8114	12	R8105	21	R8116	30
C8104	7	C8115	12	R8106	22	T8101	31
C8105	8	C8116	13	R8107	23	Y8101	32
C8106	9	L8101	14	R8108	24		

PREFIX ALL REFERENCE
DESIGNATIONS WITH A8000A8100

EL60M277

Figure 64. Modulator, Radio XMTR Circuit Card Assembly (Sheet 1 of 3).

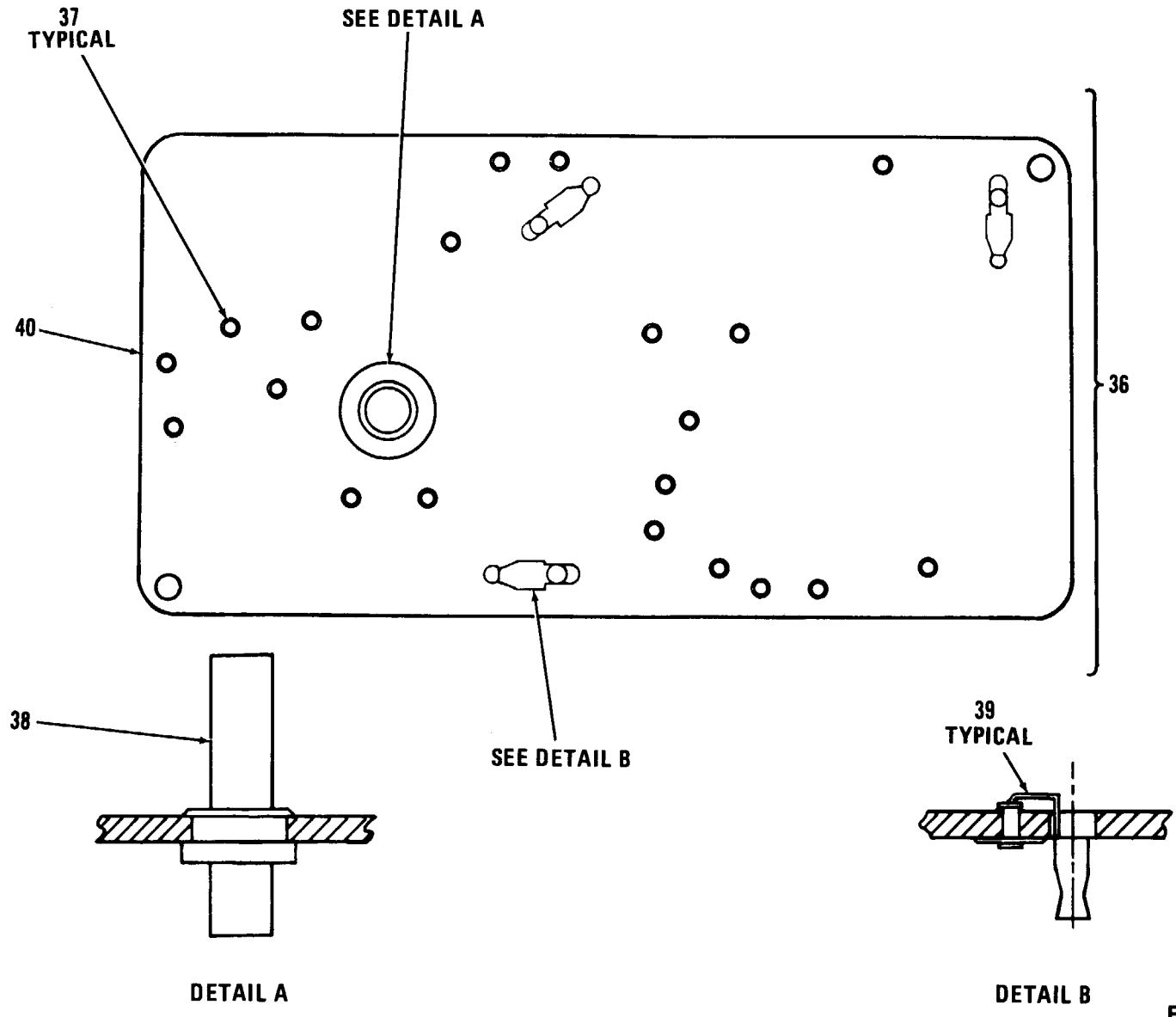

Figure 64. Modulator, Radio XMTR Circuit Card Assembly (Sheet 2 of 3).

Figure 64. Modulator, Radio XMTR Circuit Card Assembly (Sheet 3 of 3).

EL60M044

(1)		SECTION II		(3)	(4)	(5)	(6)	(7)	(8)	
ILLUSTRATION		(2)					DESCRIPTION		QTY	
FIG	(a)	(b)	NATIONAL						INC	
NO.	ITEM	SMR	STOCK			PART			IN	
	NO.	CODE	NUMBER	FSCM		NUMBER		USABLE ON CODE	U/M	
									UNIT	
							GROUP 02050101 MODULATOR, RADIO XMTR			
							CIRCUIT CARD ASSY			
							SM-D-414182			
64	1	PADZZ	5961-00-995-2310	81349	JAN1N752A		SEMICONDUCTOR DEVIC	EA	1	
64	2	XDDZZ		16352	VVC354		SEMICONCOND DVC,DIODE VR 15 VDC,PD 500 MILLIW	EA	2	
64	3	PADZZ		03877	SM-B-414246		SEMICONCOND DVC,DIODE	EA	2	
64	4	PADZZ	5910-01-031-0447	81349	CMR05F331G0DR		CAPACITOR,FIXED,MIC	EA	1	
64	5	PADZZ	5910-00-890-0554	80063	SM-C-413567-3		CAPACITOR,FIXED,CER .0047 UF,PORM 20 PCT,100 VDCW	EA	4	
64	6	PADZZ	5910-01-029-8906	81349	CMR06F102G0DR		CAPACITOR,FIXED,MIC	EA	1	
64	7	PADZZ	5910-00-938-1015	81349	PC51H160		CAPACITOR,VARIABLE	EA	1	
64	8	PADZZ	5910-00-805-6628	81349	CC22SH360G		CAPACITOR,FIXED,CER	EA	1	
64	9	PADZZ	5910-01-043-5772	81349	CMR05F271G0DR		CAPACITOR,FIXED,MIC	EA	1	
64	10	PADZZ	5910-00-012-5549	99515	EP-6D-7		CAPACITOR,FIXED,PLA .04 UF,PORM 20 PCT,50 VDCW	EA	2	
64	11	PADZZ	5910-00-010-8666	81349	M39014/01-1357		CAPACITOR,FIXED,CER	EA	2	
64	12	PADZZ	5910-01-044-8564	81349	CMR05F301G0DR		CAPACITOR,FIXED,MIC	EA	2	
64	13	PADZZ	5910-00-992-3306	81349	PC51J110		CAPACITOR,VARIABLE	EA	1	
64	14	PADZZ		80063	SM-C-414194		REACTOR ASSY 18.8 UH PORM 5 PCT INDUCTANCE	EA	1	
64	15	XADZZ		81349	JAN2N499A		TRANSISTOR	EA	2	
64	16	XADZZ		81349	JAN2N1142		TRANSISTOR	EA	1	
64	17	PADZZ	5905-00-126-6683	81349	RCR07G332JS		RESISTOR,FIXED,COMP	EA	1	
64	18	PADZZ	5905-00-135-6046	81349	RCR07G681JS		RESISTOR,FIXED,COMP	EA	1	
64	19	PADZZ	5905-00-106-3666	81349	RCR07G103JS		RESISTOR,FIXED,COMP	EA	1	
64	20	PADZZ	5905-00-141-1183	81349	RCR07G101JS		RESISTOR,FIXED,COMP	EA	1	
64	21	PADZZ	5905-00-131-1255	81349	RCR07G122JS		RESISTOR,FIXED,COMP	EA	1	
64	22	PADZZ	5905-00-119-8768	81349	RCR07G821JS		RESISTOR,FIXED,COMP	EA	1	
64	23	PADZZ	5905-00-106-1356	81349	RCR07G152JS		RESISTOR,FIXED,COMP	EA	2	
64	24	PADZZ	5905-00-141-0744	81349	RCR07G562JS		RESISTOR,FIXED,COMP	EA	1	
64	25	PADZZ	5905-00-135-3973	81349	RCR07G221JS		RESISTOR,FIXED,COMP	EA	1	
64	26	PADZZ	5905-00-119-3504	81349	RCR07G273JS		RESISTOR,FIXED,COMP	EA	1	
64	27	PADZZ	5905-00-114-0710	81349	RCR07G331JS		RESISTOR,FIXED,COMP	EA	1	
64	26	PADZZ	5905-00-119-8811	81349	RCR07G151JS		RESISTOR,FIXED,COMP	EA	1	
64	29	PADZZ	5905-00-119-3505	81349	RCR07G683JS		RESISTOR,FIXED,COMP	EA	2	
64	30	PADZZ	5905-00-141-0717	81349	RCR07G473JS		RESISTOR,FIXED,COMP	EA	1	
64	31	PADZZ		80063	SM-C-414189		TRANSFORMER ASSY,RF 2.7 UH PORM .1 UH INDUCTANCE AT 7.90 MHZ PORM 100 KHZ	EA	1	
64	32	XDDZZ		75351	ML18E 11.525MHZ		CRYSTAL UNIT 11.525 MHZ PORM .002 PCT FREQ AT 25 DEG C	EA	1	
64	33	PADZZ	5970-00-989-8333	97924	347C045H02		INSULATOR,DISK	EA	2	
64	34	PADZZ	5999-00-752-5321	37695	449360-1		INSULATOR,DISK	EA	1	
64	35	XDDZZ		80063	SM-B-414185		PAD,TRANSISTOR	EA	1	
64	36	XDDZZ		80063	SM-D-414186		CIRCUIT BOARD ASSY	EA	1	

SECTION II								TM 11-5820-401-34P2-2
(1)	(2)	(3)	(4)	(5)	(6)	(7)	(8)	
ILLUSTRATION			NATIONAL		DESCRIPTION		QTY	
(a)	(b)	SMR	STOCK	PART			INC	
FIG	ITEM		NUMBER	NUMBER	USABLE ON CODE	U/M	IN	
NO.	NO.	CODE	FSCM	NUMBER			UNIT	
64	37	XDDZZ	70528	453S-060	EYELET,MTLC	EA	23	
64	38	XDDZZ	80063	SM-C-413575-1	TERMINAL,STUD	EA	1	
64	39	XDDZA	80063	SM-C-413574	CONTACT	EA	3	
64	40	XDDZZ	80063	SM-D-414188	PRINTED CIRCUIT BD	EA	1	

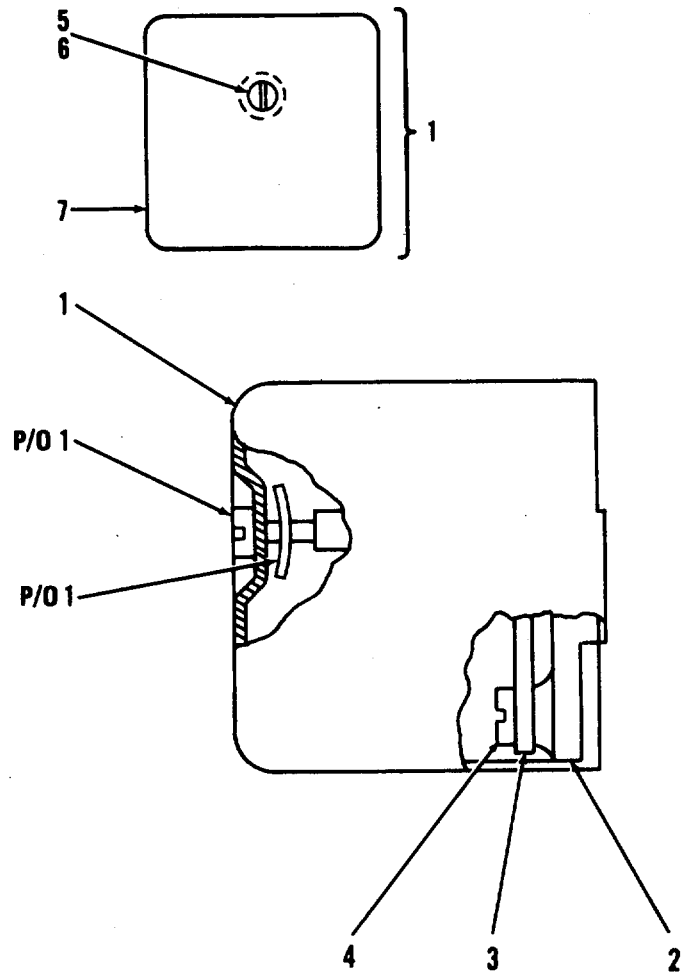

EL60M278

Figure 65. Transmitter Phase Discriminator Assembly A8200.

SECTION II					TM 11-5820-401-34P2-2		
(1)	(2)	(3)	(4)	(5)	(6)	(7)	(8)
ILLUSTRATION					DESCRIPTION		QTY
(a)	(b)	NATIONAL					INC
FIG	ITEM	STOCK		PART			IN
NO.	NO.	CODE	NUMBER	FSCM	NUMBER	USABLE ON CODE U/M	UNIT

GROUP 020502 TRANSMITTER PHASE

DISCRIMINATOR ASSEMBLY

A8200 SM-B-414215

65	1	XDDDL		80063	SM-B-414218	COVER ASSY	EA	1
65	2	XDDZZ		80063	SM-D-414217	BASE	EA	1
65	3	XDDDD		80063	SM-D-414221	FREQUENCY CONT ASSY	EA	1
65	4	PADZZ	5305-00-855-0962	96906	MS24629-3	SCREW, TAPPING, THREA	EA	2
65	5	PADZZ		78553	C18695SS012-27	PUSH ON NUT	EA	1
65	6	PADZZ	5305-00-988-5747	83486	43-04-04120CD PL	SCREW, ASSEMBLED WAS	EA	1
65	7	XDDZZ		80063	SM-C-414220	COVER	EA	1

LEGEND

REF DES	ITEM NO	REF DES	ITEM NO	REF DES	ITEM NO	REF DES	ITEM NO
CR8201	1	C8207	6	Q8202	13	R8209	21
CR8202	1	C8208	7	R8201	14	R8210	22
CR8203	1	C8209	8	R8202	15	R8211	16
C8201	2	C8210	9	R8203	16	R8212	15
C8202	3	C8211	3	R8204	17	R8213	14
C8203	3	C8212	10	R8205	18	T8201	23
C8204	3	L8201	11	R8206	19	T8202	24
C8205	4	L8202	12	R8207	20	T8203	25
C8206	5	Q8201	13	R8208	21	T8204	26

PREFIX ALL REFERENCE
DESIGNATIONS WITH A8000A8200

EL60M279

Figure 66. Frequency Control Assembly (Sheet 1 of 3).

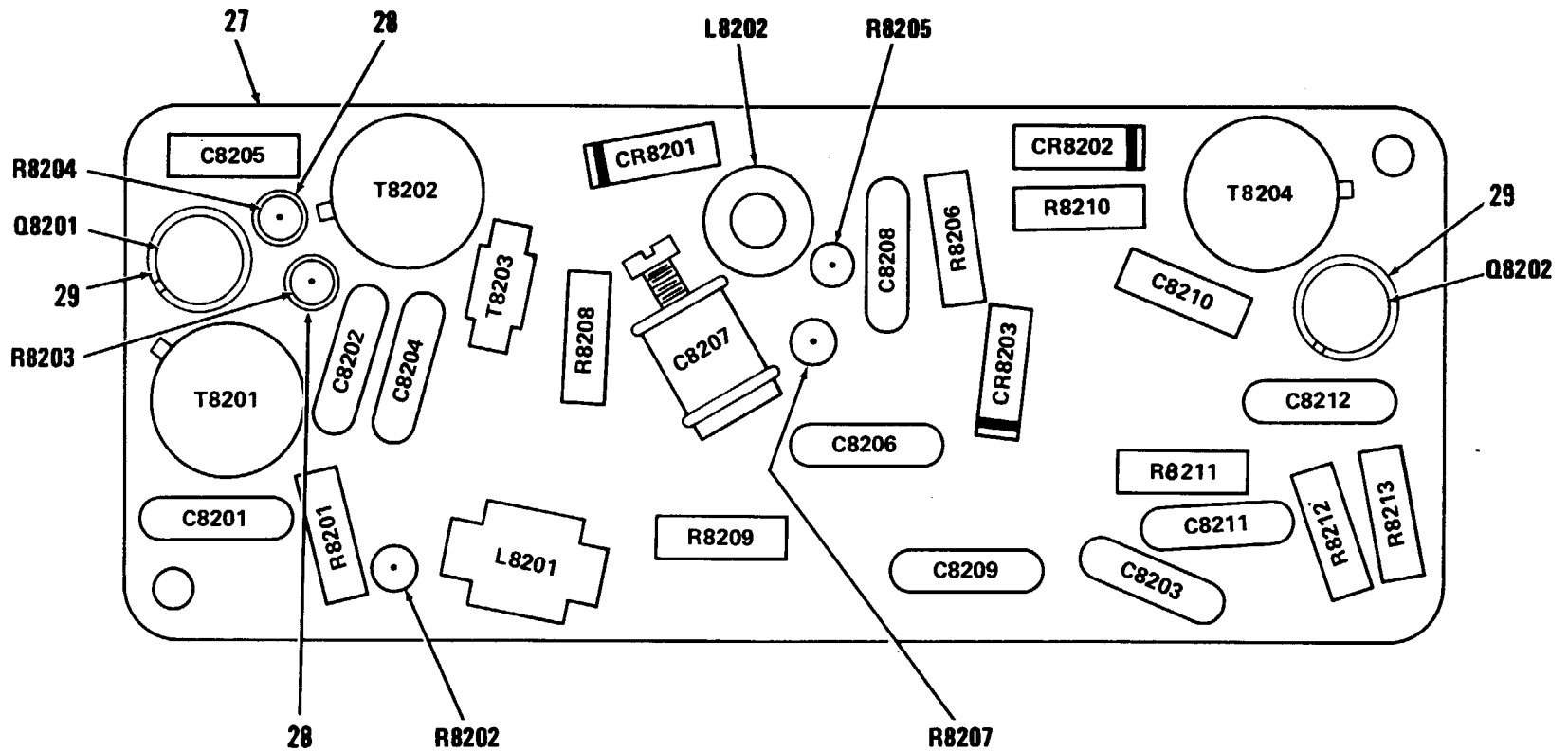

PREFIX ALL REFERENCE DESIGNATIONS WITH A8000A8200

EL60M045

Figure 66. Frequency Control Assembly (Sheet 2 of 3).

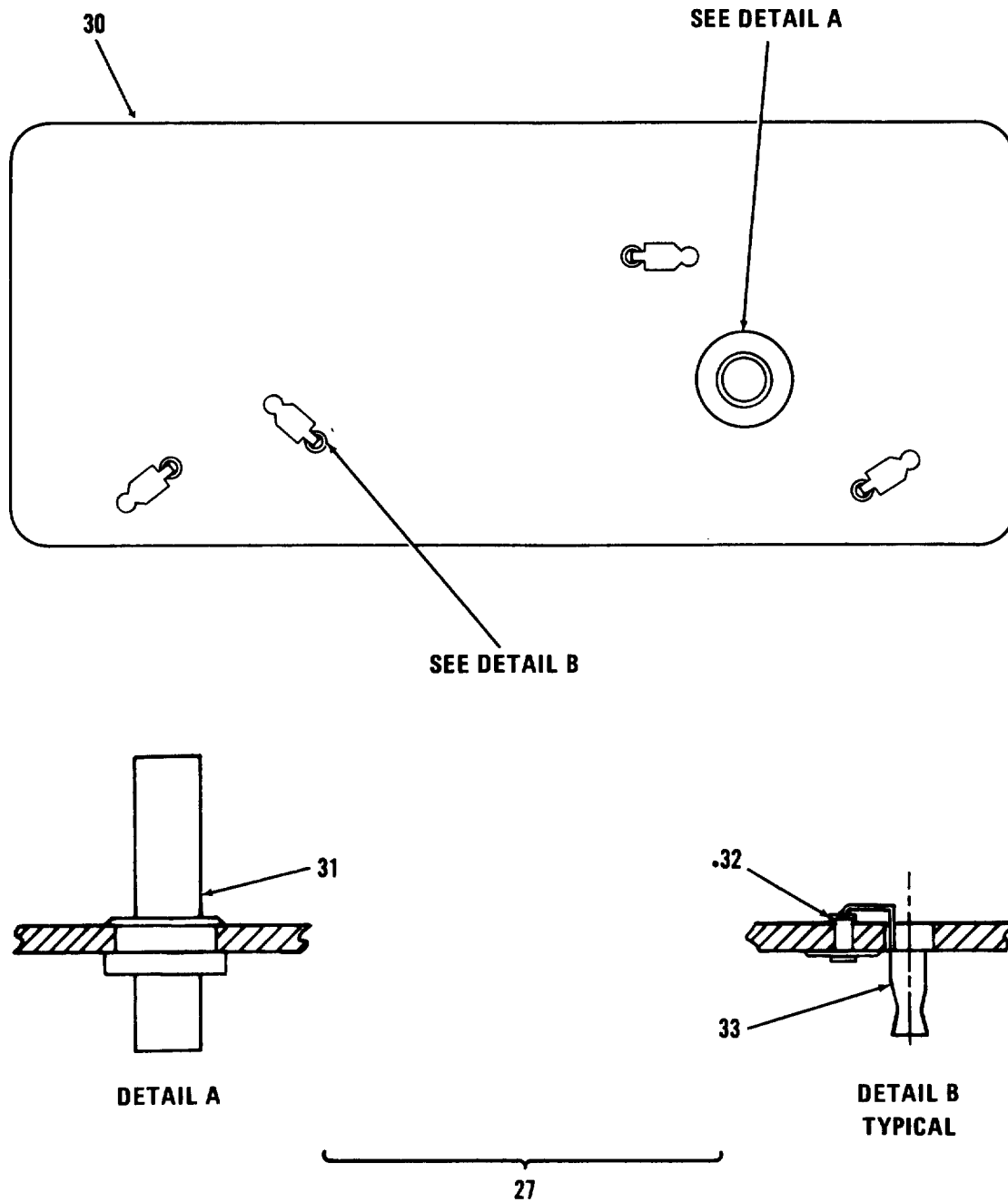

EL60M046

Figure 66. Frequency Control Assembly (Sheet 3 of 3).

SECTION II							(6)	(7)	(8)
(1)	(2)	(3)	(4)	(5)	(6)		(7)	(8)	
ILLUSTRATION		NATIONAL		PART		DESCRIPTION	USABLE ON CODE	U/M	QTY
(a)	(b)	SMR	STOCK	FSCM	NUMBER				INC
FIG	ITEM	CODE	NUMBER						IN
NO.	NO.								UNIT
GROUP 02050201 FREQUENCY CONTROL ASSY									
66	1	PADZZ	5961-00-842-9864	81349	JAN1N914	SEMICONDUCTOR DEVIC		EA	3
66	2	PADZZ	5910-01-043-5772	81349	CMR05F271G0DR	CAPACITOR, FIXED, MIC		EA	1
66	3	XDDZZ		72982	855-511X5S0332M	CAPACITOR, CER DIEL .0033 UF PORM 20 PCT, 100 VDCW		EA	4
66	4	PADZZ	5910-00-617-4322	81349	CC22UJ620G	CAPACITOR, FIXED, CER		EA	1
66	5	PADZZ	5910-01-040-1232	81349	CMR06F302G0DR	CAPACITOR, FIXED, MIC		EA	1
66	6	PADZZ	5910-00-924-4307	81349	PC51J5R5	CAPACITOR, VARIABLE		EA	1
66	7	PADZZ	5910-01-058-0229	81349	CMR06F162G0DR	CAPACITOR, FIXED, MIC		EA	1
66	8	PADZZ	5910-01-043-6891	81349	CMR05E300G0DR	CAPACITOR, FIXED, MIC		EA	1
66	9	PADZZ	5910-00-061-6668	81349	CC22SH7R0C	CAPACITOR, FIXED, CER		EA	1
66	10	PADZZ	5910-01-031-0447	81349	CMR05F331G0DR	CAPACITOR, FIXED, MIC		EA	1
66	11	PADZZ	5950-00-891-9158	80063	SM-C-413577	COIL, RADIO, FREQUEN 1 MILLIH INDUCTANCE, PORM 10 PCT		EA	1
66	12	XADZZ		80063	SM-C-414805	COIL ASSY CP 2.8 TO 3.6 UUF, RP 40 TO 70K OHMS AT 11.5 MHZ PORM 580 HZ		EA	1
66	13	XADZZ		80063	SM-C-374842	TRANSISTOR SELECT FROM 2N2208 MFR CODE 02735		EA	2
66	14	PADZZ	5905-00-135-3974	81349	RCR07G431JS	RESISTOR, FIXED, COMP		EA	2
66	15	PADZZ	5905-00-131-1255	81349	RCR07G122JS	RESISTOR, FIXED, COMP		EA	2
66	16	PADZZ	5905-00-106-3666	81349	RCR07G103JS	RESISTOR, FIXED, COMP		EA	2
66	17	PADZZ	5905-00-110-7622	81349	RCR07G682JS	RESISTOR, FIXED, COMP		EA	1
66	18	PADZZ	5905-00-141-0717	81349	RCR07G473JS	RESISTOR, FIXED, COMP		EA	1
66	19	PADZZ	5905-00-119-3505	81349	RCR07G683JS	RESISTOR, FIXED, COMP		EA	1
66	20	PADZZ	5905-00-105-7764	81349	RCR07G222JS	RESISTOR, FIXED, COMP		EA	1
66	21	PADZZ	5905-01-024-0806	81349	RLR20C8252FR	RESISTOR, FIXED, FILM		EA	2
66	22	PADZZ	5905-00-104-8358	81349	RCR07G822JS	RESISTOR, FIXED, COMP		EA	1
66	23	PADZZ		80063	SM-D-414231	TRANSFORMER, RADIO F		EA	1
66	24	PADZZ	5950-01-011-3195	80063	SM-D-414233	TRANSFORMER, RADIO F		EA	1
66	25	XDDZZ		80063	SM-C-414228	TRANSFORMER ASSY, RF 31 UH, PORM 1.8 UH INDUCTANCE AT 2.5 MHZ PORM 130 HZ		EA	1
66	26	PADZZ	5950-01-014-7908	80063	SM-D-414235	TRANSFORMER, RADIO F		EA	1
66	27	XDDZZ		80063	SM-C-414225	CIRCUIT BOARD ASSY		EA	1
66	28	XDDZZ	5340-01-104-7017	80063	SM-B-447252	SPACER, SPECIAL		EA	2
66	29	PADZZ	5970-00-989-8333	97924	347C045H02	INSULATOR, DISK		EA	2
66	30	XDDZZ		80063	SM-D-414227	PRINTED CIRCUIT BD		EA	1
66	31	XDDZZ		80063	SM-C-413575-1	TERMINAL, STUD		EA	1
66	32	XDDZZ		70528	453S-060	EYELET, MTL C		EA	4
66	33	XDDZA		80063	SM-C-413574	CONTACT		EA	4

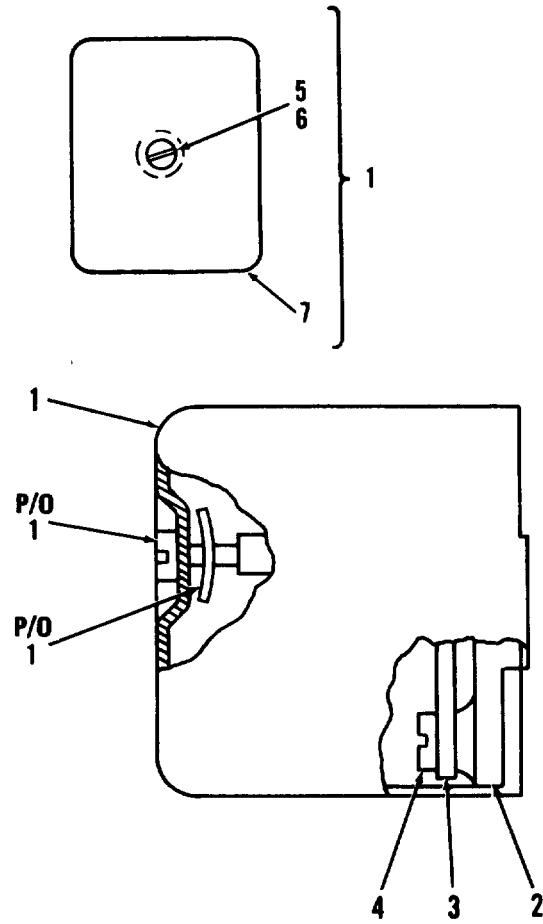

EL60M280

Figure 67. Transmitter, IF 1st. and 2nd. Amplifier Assembly A8300.

SECTION II					TM 11-5820-401-34P2-2		
(1)	(2)	(3)	(4)	(5)	(6)	(7)	(8)
ILLUSTRATION					DESCRIPTION	QTY	
(a)	(b)	NATIONAL		PART	INC		
FIG	ITEM	SMR	STOCK	NUMBER	IN		
NO.	NO.	CODE	NUMBER	FSCM	USABLE ON CODE	U/M	UNIT

GROUP 020503 TRANSMITTER, I.F. 1ST AND

2ND AMPLIFIER ASSY

A8300 SM-B-414197

67	1	XDDDL		80063	SM-B-414200	COVER ASSY	EA	1
67	2	XDDZZ		80063	SM-C-414199	BASE	EA	1
67	3	XDDDA		80063	SM-D-414203	AMPLIFIER ASSY	EA	1
67	4	PADZZ	5305-00-855-0962	96906	MS24629-3	SCREW, TAPPING, THREA	EA	2
67	5	PADZZ		78553	C18695SS012-27	PUSH ON NUT	EA	1
67	6	PADZZ	5305-00-988-5747	83486	43-04-04120CD PL	SCREW, ASSEMBLED WAS	EA	1
67	7	XDDZZ		80063	SM-C-414202	COVER	EA	1

LEGEND

REF DES	ITEM NO	REF DES	ITEM NO	REF DES	ITEM NO	REF DES	ITEM NO
C8301	1	C8308	3	R8302	8	R8308	8
C8302	2	C8309	4	R8303	9	R8309	12
C8303	2	J8301	5	R8304	10	T8301	13
C8304	2	Q8301	6	R8305	11	T8302	14
C8306	2	Q8302	6	R8306	9	T8303	15
C8307	2	R8301	7	R8307	8		

PREFIX ALL REFERENCE
DESIGNATIONS WITH A8000A8300

EL60M281

Figure 68. Amplifier Assembly (Sheet 1 of 3).

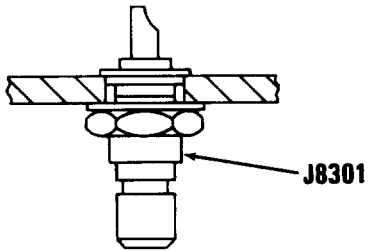
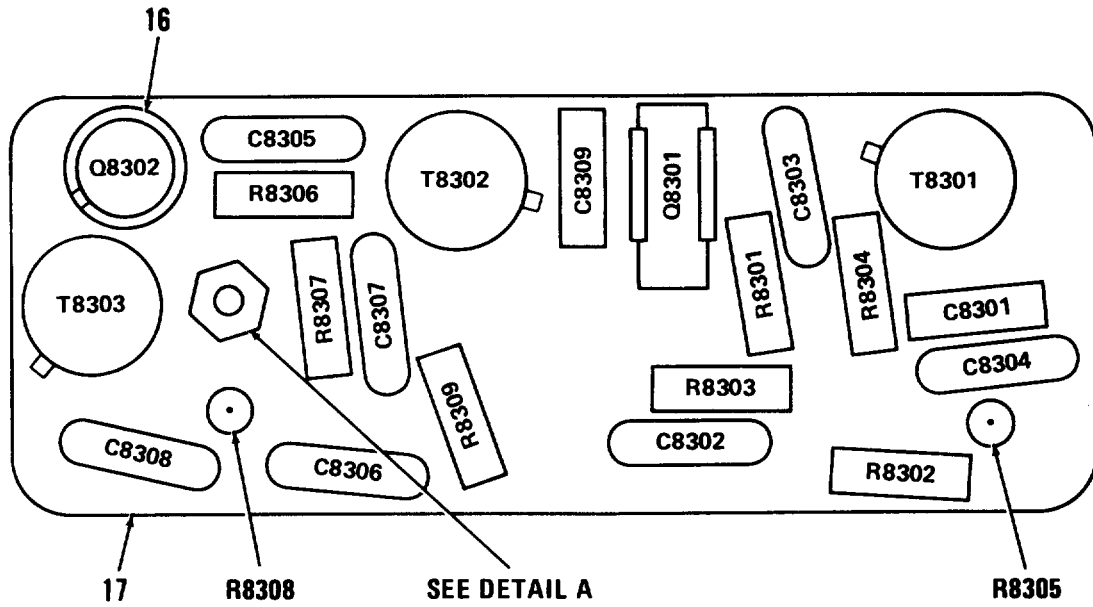

DETAIL A

PREFIX ALL REFERENCE DESIGNATIONS WITH A8000A8300

EL60M047
EL60M047

Figure 68. Amplifier Assembly (Sheet 2 of 3).

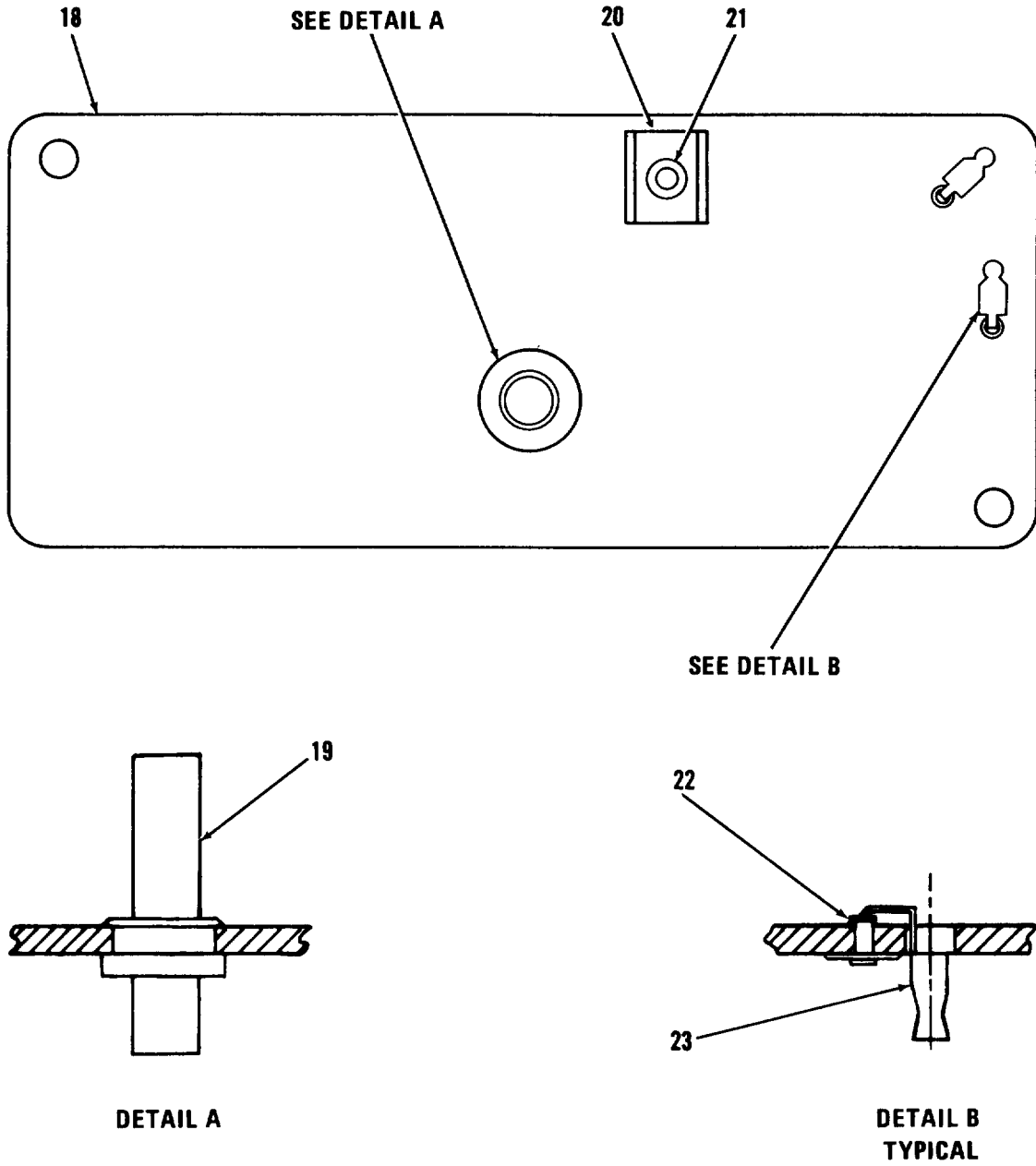

EL60M048

Figure 68. Amplifier Assembly (Sheet 3 of 3).

SECTION II									
(1)	(2)	(3)	(4)	(5)	(6)	(7)	(8)		
ILLUSTRATION		NATIONAL		PART		DESCRIPTION		QTY	INC
(a)	(b)	STOCK		NUMBER				IN	IN
FIG NO.	ITEM NO.	SMR CODE	NUMBER	FSCM	NUMBER	USABLE ON CODE	U/M	UNIT	
GROUP 02050301 AMPLIFIER ASSEMBLY									
68	1	PADZZ	5910-00-805-6636	81349	CC22UK1R0C			CAPACITOR, FIXED, CER	EA 1
68	2	PADZZ	5910-00-857-5305	18796	855-222X5S0-103M			CAPACITOR, FIXED, CER .01 UF, FORM 20 PCT, 100 VDCW	EA 6
68	3	PADZZ	5910-01-038-5395	81349	CMR05F391G0DR			CAPACITOR, FIXED, MIC	EA 1
68	4	PADZZ	5910-00-061-7043	81349	CC22UJ100C			CAPACITOR, FIXED, CER	EA 1
68	5	PADZA	5935-00-620-4100	80063	SM-C-374822-1			CONNECTOR, RECEPTACL 50 OHMS NOMINAL IMPEDANCE	EA 1
68	6	PADZZ	5961-00-911-6015	81349	JAN2N3251A			TRANSISTOR	EA 2
68	7	PADZZ	5905-00-106-3666	81349	RCR07G103JS			RESISTOR, FIXED, COMP	EA 1
68	8	PADZZ	5905-00-114-5343	81349	RCR07G182JS			RESISTOR, FIXED, COMP	EA 3
68	9	PADZZ	5905-00-104-8358	81349	RCR07G822JS			RESISTOR, FIXED, COMP	EA 2
68	10	PADZZ	5905-00-141-0744	81349	RCR07G562JS			RESISTOR, FIXED, COMP	EA 1
68	11	PADZZ	5905-00-110-7620	81349	RCR07G102JS			RESISTOR, FIXED, COMP	EA 1
68	12	PADZZ	5905-00-119-8768	81349	RCR07G821JS			RESISTOR, FIXED, COMP	EA 1
68	13	PADZZ	5950-01-011-5529	80063	SM-D-414212			TRANSFORMER, RADIO F	EA 1
68	14	PADZZ	5950-01-011-9265	80063	SM-D-414210			TRANSFORMER, RADIO F	EA 1
68	15	PADZZ	5950-01-011-3193	80063	SM-D-414208			TRANSFORMER, RADIO F	EA 1
68	16	PADZZ	5970-00-989-8333	97942	347C045H02			INSULATOR, DISK	EA 2
68	17	XDDZZ		80063	SM-C-414205			CIRCUIT BOARD ASSY	EA 1
68	18	XDDZZ		80063	SM-D-414207			PRINTED CIRCUIT BD	EA 1
68	19	XDDZZ		80063	SM-C-413575-1			TERMINAL, STUD	EA 1
68	20	XDDZZ		01801	100-225-1-2			HOLDER	EA 1
68	21	XDDZZ		08544	SE24SL PL			EYELET, MTLC	EA 1
68	22	XDDZZ		70528	453S-060			EYELET, MTLC	EA 2
68	23	XDDZA		80063	SM-C-413574			CONTACT	EA 2

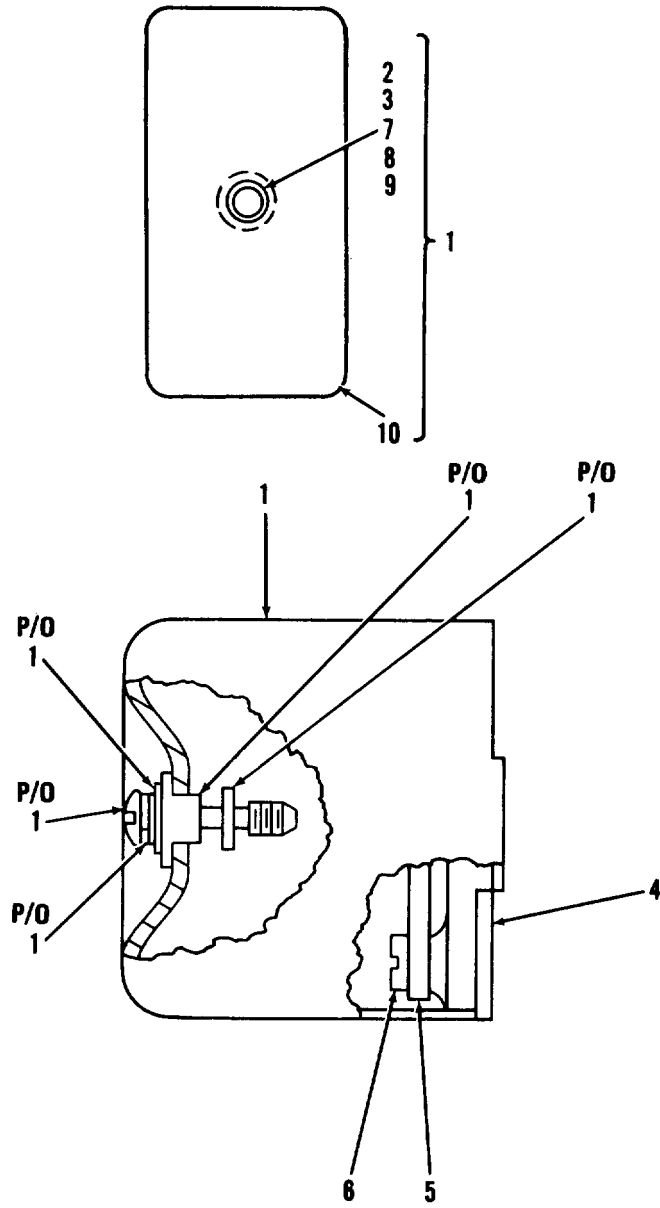

EL60M323

Figure 69. Generator, Ref Signal Hunt Generator.

SECTION II					TM 11-5820-401-34P2-2		
(1)	(2)	(3)	(4)	(5)	(6)	(7)	(8)
ILLUSTRATION					DESCRIPTION	QTY	
(a)	(b)	NATIONAL					INC
FIG	ITEM	SMR	STOCK	PART			IN
NO.	NO.	CODE	NUMBER	FSCM	NUMBER	USABLE ON CODE U/M	UNIT

GROUP 020504 GENERATOR, REF SIGNAL
(HUNT GENERATOR)

A8400 SM-B-374963

69	1	XDDDL		80063	SM-B-414257	COVER ASSEMBLY	EA	1
69	2	XDDZZ		80063	SM-B-414260	BUSHING, SLEEVE	EA	1
69	3	XDDZZ		79136	5535G-7	RING, RETAINING	EA	1
69	4	XDDZZ		80063	SM-D-414256	BASE	EA	1
69	5	XDDDD		80063	SM-D-374978	FREQUENCY CONT ASSY	EA	1
69	6	PADZZ	5305-00-855-0962	96906	MS24629-3	SCREW, TAPPING, THREA	EA	2
69	7	PADZZ	5310-00-543-5060	96906	MS35338-39	WASHER, LOCK	EA	1
69	8	PADZZ		80063	SM-C-413531-1	SCREW, EXT REL	EA	1
69	9	PADZZ	5310-00-087-0057	96906	MS27183-2	WASHER, FLAT	EA	1
69	10	XDDZZ		80063	SM-C-414259	COVER	EA	1

LEGEND

REF DES	ITEM NO	REF DES	ITEM NO	REF DES	ITEM NO	REF DES	ITEM NO
C8401	1	C8408	7	R8401	12	R8407	18
C8402	2	C8409	8	R8402	13	R8408	15
C8403	1	L8401	9	R8403	14	R8409	19
C8404	3	Q8401	10	R8404	15	R8410	20
C8405	4	Q8402	11	R8405	16	R8411	21
C8406	5	Q8403	10	R8406	17	T8401	22
C8407	6						

PREFIX ALL REFERENCE
DESIGNATIONS WITH A8000A8400

EL60M282

Figure 70. Frequency Control Assembly (Sheet 1 of 3).

Figure 70.

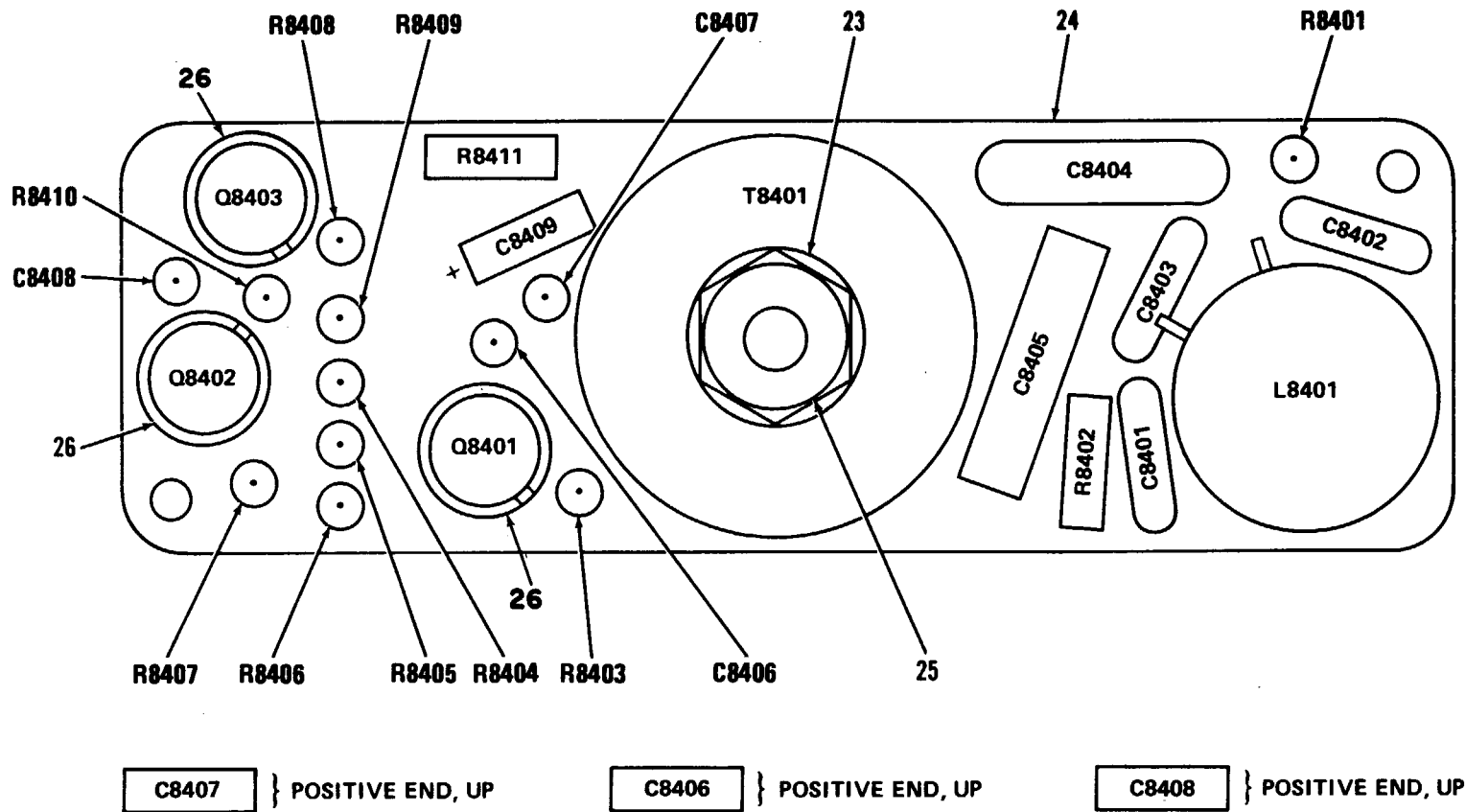

243

EL60M049

PREFIX ALL REFERENCE DESIGNATIONS WITH A8000A8400

EL60M049

Figure 70. Frequency Control Assembly (Sheet 2 of 3).

TM 11-5820-401-34P-2-2

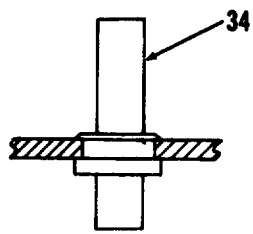
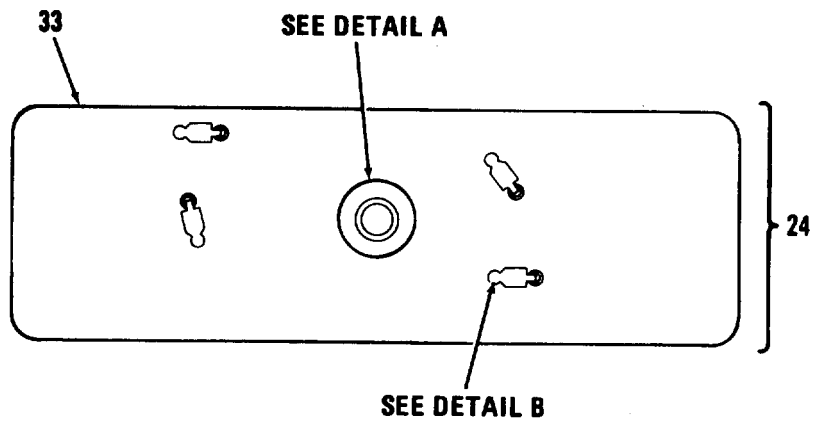
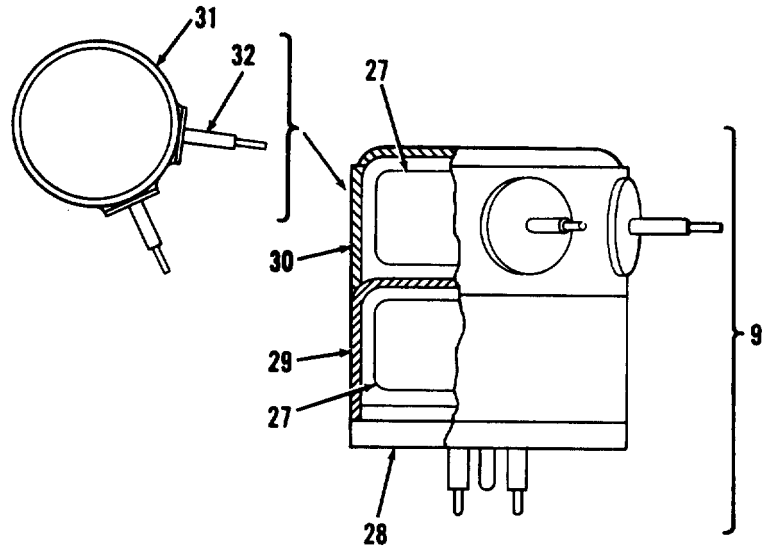

DETAIL A

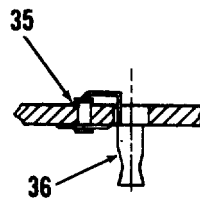

**DETAIL B
TYPICAL**

EL60M283

Figure 70. Control Assembly (Sheet 3 of 3).

SECTION II									
(1)	(2)	(3)	(4)	(5)	(6)	(7)	(8)		
ILLUSTRATION		NATIONAL		PART		DESCRIPTION		QTY	
FIG	(b)	SMR	STOCK	FSCM	NUMBER	USABLE ON CODE U/M		INC	
NO.	NO.	CODE	NUMBER		NUMBER			IN	
GROUP 02050401 FREQUENCY CONTROL ASSY									
70	1	PADZZ	5910-01-053-6833	81349	CMR05C100D0DR	CAPACITOR, FIXED, MIC		EA 2	
70	2	PADZZ	5910-01-030-1771	81349	CMR05E200J0DR	CAPACITOR, FIXED, MIC		EA 1	
70	3	PADZZ	5910-01-040-1232	81349	CMR06F302G0DR	CAPACITOR, FIXED, MIC		EA 1	
70	4	PADZZ	5910-00-947-5702	99515	HE1-104E	CAPACITOR, FIXED, PLA 0.1 UF, PORM 20 PCT, 50 VDCW		EA 1	
70	5	PADZZ	5910-00-113-5475	81349	M39003/01-3006	CAPACITOR, FIXED, ELE		EA 1	
70	6	PADZZ	5910-00-495-0042	81349	M39003/01-3076	CAPACITOR, FIXED, ELE		EA 1	
70	7	PADZZ	5910-00-254-8169	81349	M39003/01-3073	CAPACITOR, FIXED, ELE		EA 1	
70	8	PADZZ	5910-00-455-4304	81349	M39003/01-3067	CAPACITOR, FIXED, ELE		EA 1	
70	9	XDDZZ		80063	SM-C-414266	REACTOR ASSY 191 UH, PORM 9 UH EACH COIL, 50 VDCW		EA 1	
70	10	XADZZ		81349	JAN2N335	TRANSISTOR		EA 2	
70	11	PADZZ		80063	SM-D-374972	TRANSISTOR		EA 1	
70	12	PADZZ	5905-00-105-7764	81349	RCR07G222JS	RESISTOR, FIXED, COMP		EA 1	
70	13	PADZZ	5905-00-115-3562	81349	RCR07G394JS	RESISTOR, FIXED, COMP		EA 1	
70	14	PADZZ	5905-00-114-0711	81349	RCR07G472JS	RESISTOR, FIXED, COMP		EA 1	
70	15	PADZZ	5905-00-141-0717	81349	RCR07G473JS	RESISTOR, FIXED, COMP		EA 2	
70	16	PADZZ	5905-00-104-8358	81349	RCR07G822JS	RESISTOR, FIXED, COMP		EA 1	
70	17	PADZZ	5905-00-136-8405	81349	RCR07G131JS	RESISTOR, FIXED, COMP		EA 1	
70	18	PADZZ	5905-00-106-1356	81349	RCR07G152JS	RESISTOR, FIXED, COMP		EA 1	
70	19	PADZZ	5905-00-228-5506	81349	RCR07G622JS	RESISTOR, FIXED, COMP		EA 1	
70	20	PADZZ	5905-00-110-7620	81349	RCR07G102JS	RESISTOR, FIXED, COMP		EA 1	
70	21	PADZZ	5905-00-105-7765	81349	RCR07G224JS	RESISTOR, FIXED, COMP		EA 1	
70	22	XADZZ		80045	816065	TRANSFORMER, AUDIO F 25 VDCW, DC RES 35 OHMS PRIMARY 80 OHMS SECONDARY		EA 1	
70	23	PADZZ	5310-00-167-0833	88044	AN960-BL	WASHER, FLAT		EA 1	
70	24	XDDZZ		80063	SM-D-374976	CIRCUIT BOARD ASSY		EA 1	
70	25	PADZZ	5310-00-660-2971	96906	MS25082-2	NUT, PLAIN, HEXAGON		EA 1	
70	26	PADZZ	5970-00-989-8333	97942	347C045H02	INSULATOR, DISK		EA 3	
70	27	XADZZ		80063	SM-C-414268	REACTOR 191 UHJ, PORM 9 UH AT 790 KHZ PORM 40 HZ		EA 2	
70	28	XADZZ		80063	SM-C-413684	HEADER		EA 1	
70	29	XADZZ		80063	SM-C-414271-2	COVER		EA 1	
70	30	XADZZ		80063	SM-B-414269	COVER ASSY		EA 1	
70	31	XADZZ		80063	SM-C-414271-1	COVER		EA 1	
70	32	XADZZ		97814	C-109-HT	INSULATOR		EA 2	
70	33	XDDZZ		80063	SM-D-374975	PRINTED CIRCUIT BD		EA 1	
70	34	XDDZZ		80063	SM-C-414265	POST		EA 1	
70	35	XDDZZ		70528	453S-060	EYELET, MTLIC		EA 4	
70	36	XDDZA		80063	SM-C-413574	CONTACT		EA 4	

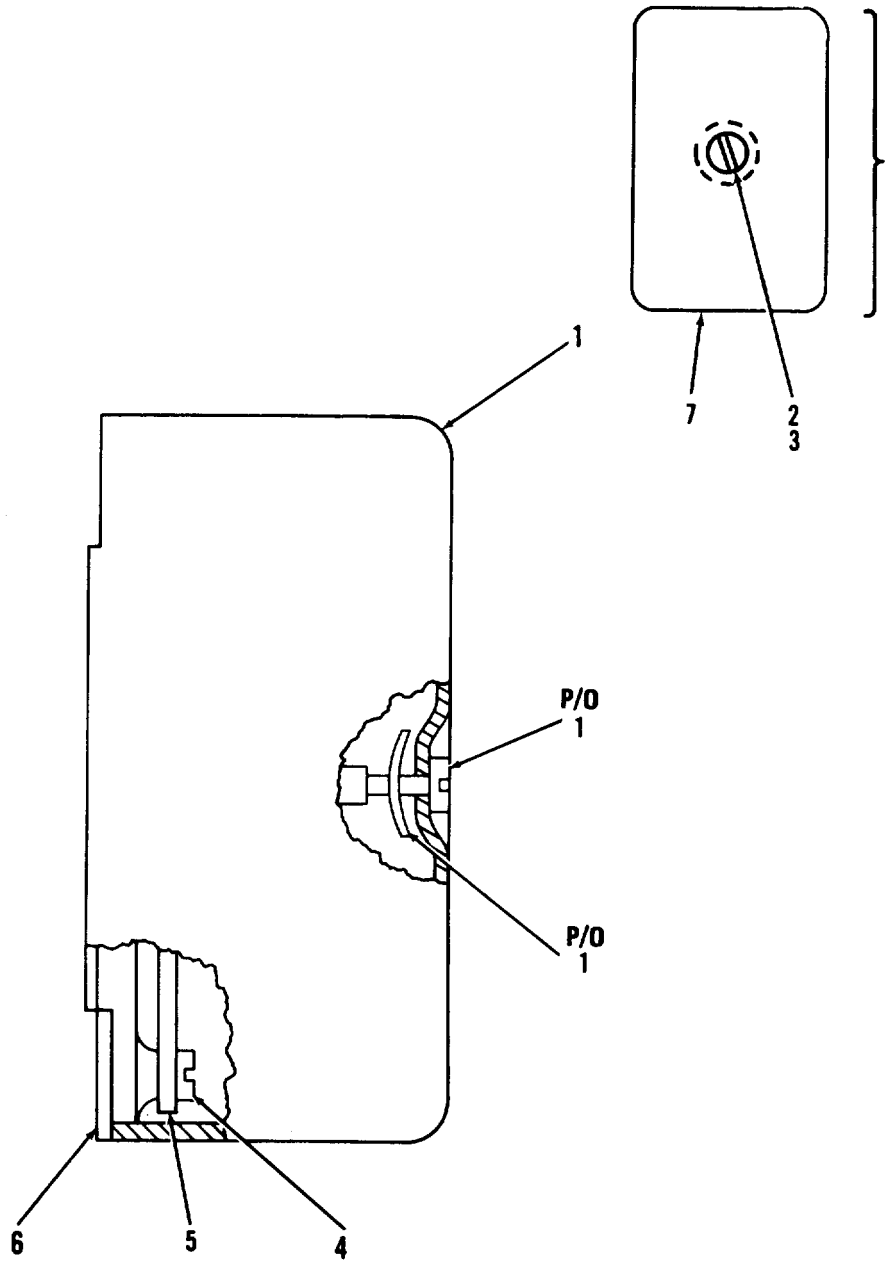

EL60M284

Figure 71. Transmitter Speech Amplifier Assembly A8500.

SECTION II					TM 11-5820-401-34P2-2		
(1)	(2)	(3)	(4)	(5)	(6)	(7)	(8)
ILLUSTRATION					DESCRIPTION	QTY	
(a)	(b)	NATIONAL					INC
FIG	ITEM	SMR	STOCK	PART			IN
NO.	NO.	CODE	NUMBER	FSCM	NUMBER	USABLE ON CODE	U/M UNIT

GROUP 020505 TRANSMITTER SPEECH

AMPLIFIER ASSEMBLY

A8500 SM-B-414238

71	1	XBFFF		80063	SM-B-414241	COVER ASSY	EA	1
71	2	PAFZZ	5305-00-988-5747	83486	43-04-04120CD PL	SCREW,ASSEMBLED WAS	EA	1
71	3	PAFZZ		78553	C18695SS012-27	PUSH ON NUT	EA	1
71	4	PADZZ	5305-00-855-0962	96906	MS24629-3	SCREW,TAPPING,THREA	EA	4
71	5	XDDDD		80063	SM-D-414244	AMPLIFIER ASSY,AF	EA	1
71	6	XDDZZ		80063	SM-D-414240	BASE	EA	1
71	7	XBFFZ		80063	SM-C-414243	COVER	EA	1

LEGEND

REF DES	ITEM NO	REF DES	ITEM NO	REF DES	ITEM NO	REF DES	ITEM NO
CR8501	1	C8508	9	R8502	18	R8513	25
CR8502	2	C8509	10	R8503	19	R8514	26
CR8503	2	C8510	10	R8504	20	R8515	27
CR8504	3	C8511	5	R8505	21	R8516	27
CR8505	4	C8512	11	R8506	22	R8517	28
C8501	5	C8513	12	R8507	23	R8518	23
C8502	6	L8501	13	R8508	19	R8519	29
C8503	5	Q8501	14	R8509	20	R8520	29
C8504	7	Q8502	15	R8510	19	R8521	30
C8505	5	Q8503	16	R8511	21	R8522	31
C8506	7	Q8504	14	R8512	24	T8501	32
C8507	8	R8501	17				

PREFIX ALL REFERENCE
DESIGNATIONS WITH A8000A8500

EL60M285

Figure 72. Amplifier Assembly, Audio Frequency (Sheet 1 of 3).

Figure 72.

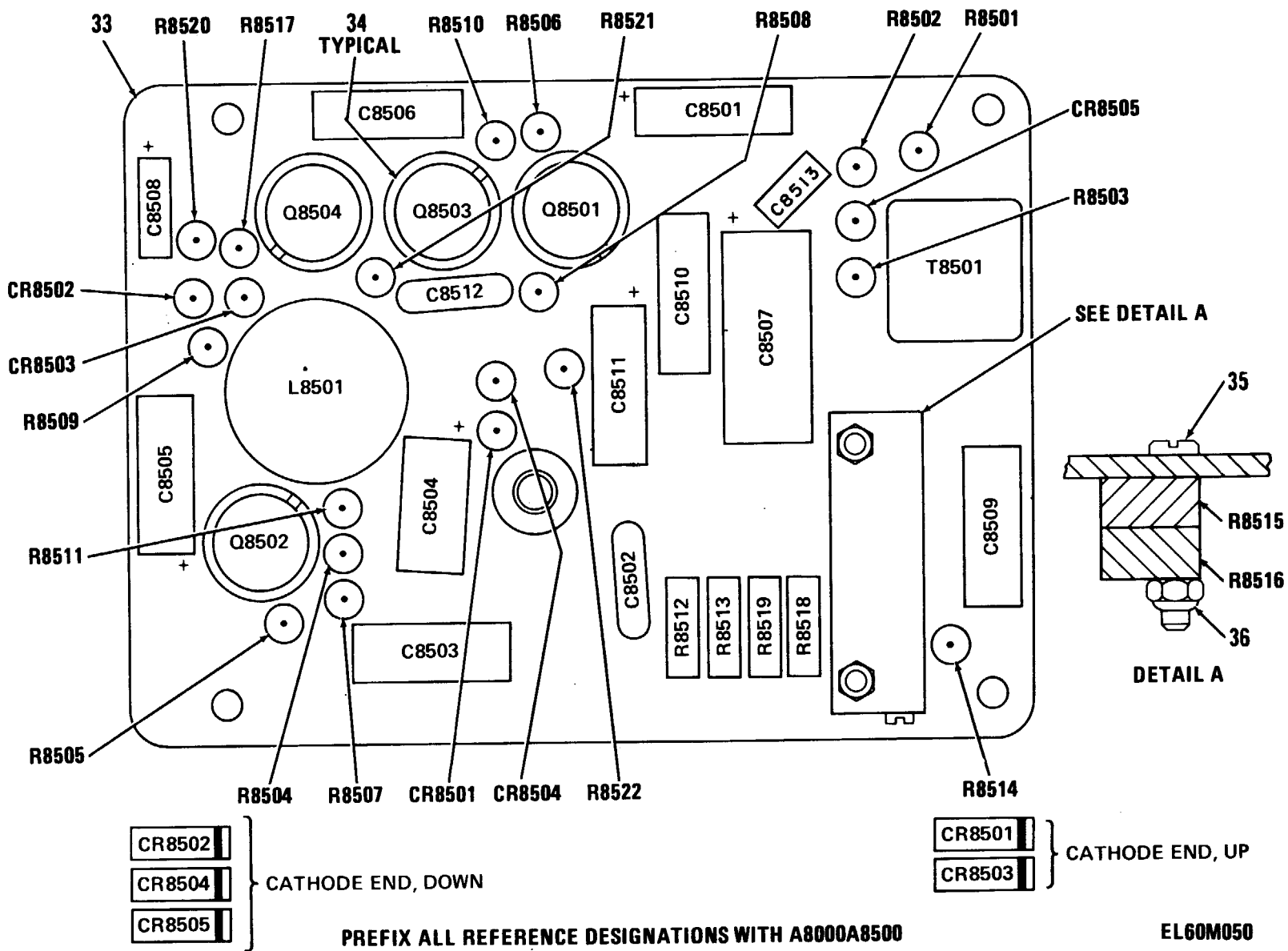

TM 11-5820-401-34P-2-2

Figure 72. Amplifier Assembly, Audio Frequency (Sheet 2 of 3).

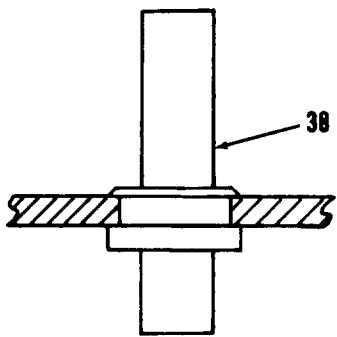
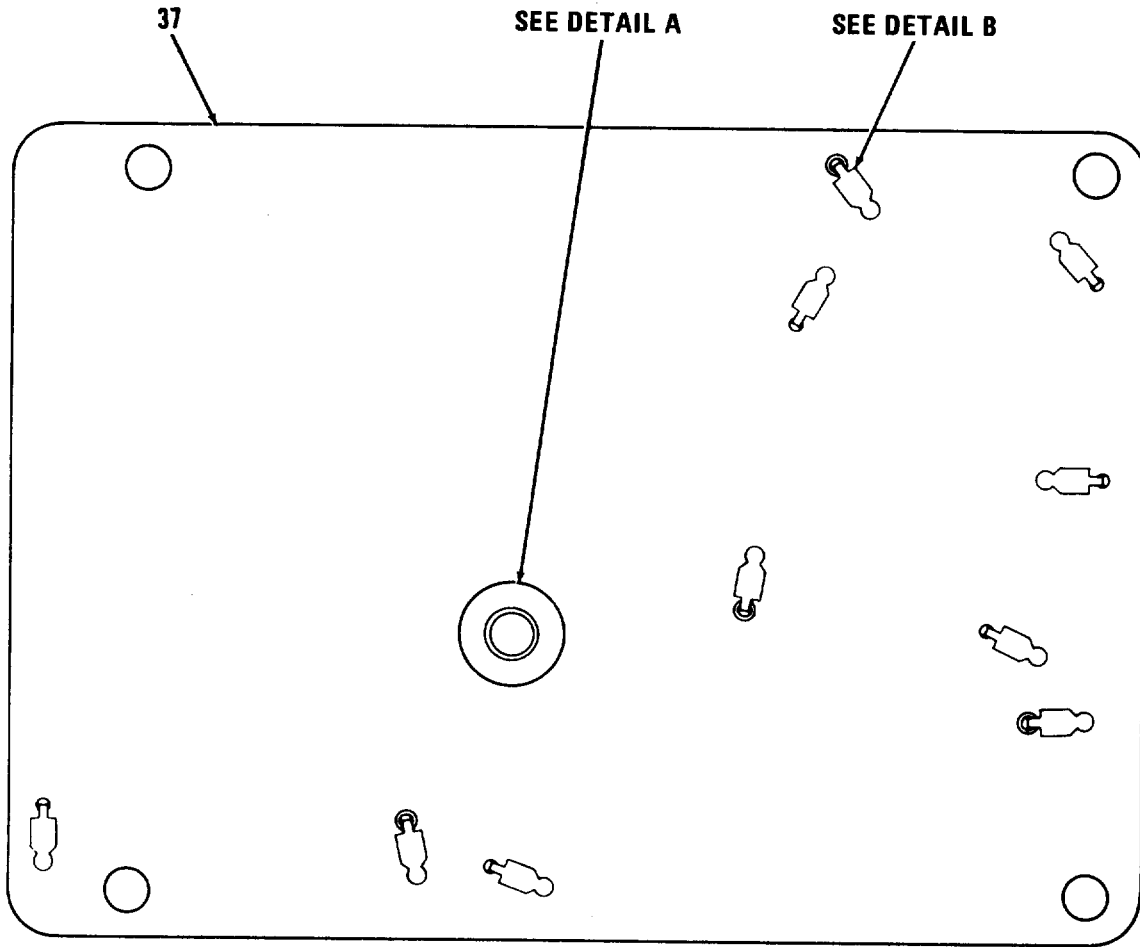

DETAIL A

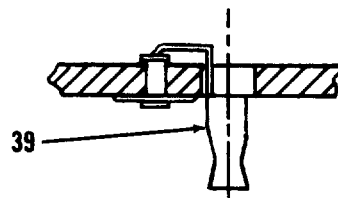

DETAIL B
TYPICAL

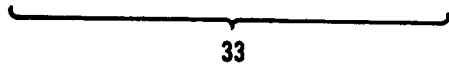

EL60M051
EL60M051

Figure 72. Amplifier Assembly, Audio Frequency (Sheet 3 of 3).

(1)		SECTION II		(3)	(4)	(5)	(6)	(7)	(8)
ILLUSTRATION							DESCRIPTION		QTY
(a)	(B)		NATIONAL						INC
FIG	ITEM	SMR	STOCK		PART				IN
NO	NO	CODE	NUMBER	FSCM	NUMBER		USABLE ON CODE	U/M	UNIT
							GROUP 02050501 AMPLIFIER ASSEMBLY,AUDIO		
							FREQUENCY		
72	1	PADZZ		80063	SM-B-481757		SEMICON DVC,DIODE	EA	1
72	2	PADZZ	5961-00-087-6047	81349	JAN1N645		SEMICONDUCTOR DEVIC	EA	2
72	3	PADZZ	5961-00-938-5247	70779	IN3477A		SEMICONDUCTOR DEVIC 2.2 V PORM 5 PCT,250 MILLIW MAX	EA	1
72	4	PADZZ	5961-00-846-9157	81349	JAN1N759A		SEMICONDUCTOR DEVIC	EA	1
72	5	PADZZ	5910-00-113-5475	81349	M39003/01-3006		CAPACITOR,FIXED,ELE	EA	4
72	6	PADZZ	5910-00-251-1446	72982	801-000X5F0-102K		CAPACITOR,FIXED,CER .0047 UF,PORM 20 PORM,100 VDCW	EA	1
72	7	PADZZ	5910-00-113-5475	81349	M39003/01-3006		CAPACITOR,FIXED,ELE	EA	2
72	8	PADZZ	5910-00-113-5689	81349	M39003/01-3015		CAPACITOR,FIXED,ELE	EA	1
72	9	PADZZ	5910-00-495-0042	81349	M39003/01-3076		CAPACITOR,FIXED,ELE	EA	1
72	10	PADZZ	5910-00-012-5545	99515	EP-6D-1		CAPACITOR,FIXED,PLA 0.05 UF,PORM 10 PCT 50 VDCW	EA	2
72	11	PADZZ	5910-00-983-6866	81349	CK61BX471K		CAPACITOR,FIXED,CER EJ7	EA	1
72	12	PADZZ	5910-00-113-5277	81349	M39014/01-1563		CAPACITOR,FIXED,CER EJ7	EA	1
72	13	XDDZZ		97315	4468		REACTOR 3 H PORM 10 PCT AT 1 VAC,1000 HZ,1 MILLIA DC,45 VDCW	EA	
72	14	XADZZ		81349	JAN2N335		TRANSISTOR	EA	2
72	15	PADZZ		80063	SM-C-374844		TRANSISTOR	EA	1
72	16	XADZZ		81349	JAN2N328A		TRANSISTOR	EA	1
72	17	PADZZ	5905-00-141-0742	81349	RCR07G181JS		RESISTOR,FIXED,COMP	EA	1
72	18	PADZZ	5905-00-104-8358	81349	RCR07G822JS		RESISTOR,FIXED,COMP	EA	1
72	19	PADZZ	5905-00-126-6683	81349	RCR07G332JS		RESISTOR,FIXED,COMP	EA	1
72	20	PADZZ	5905-00-135-3973	81349	RCR07G221JS		RESISTOR,FIXED,COMP	EA	1
72	21	PADZZ	5905-00-141-0744	81349	RCR07G562JS		RESISTOR,FIXED,COMP	EA	1
72	22	PADZZ	5905-00-110-7622	81349	RCR07G682JS		RESISTOR,FIXED,COMP	EA	1
72	23	PADZZ	5905-00-106-3666	81349	RCR07G103JS		RESISTOR,FIXED,COMP	EA	1
72	24	PADZZ	5905-00-116-8556	81349	RCR07G223JS		RESISTOR,FIXED,COMP	EA	1
72	25	PADZZ	5905-00-115-2261	81349	RCR07G912JS		RESISTOR,FIXED,COMP	EA	1
72	26	PADZZ	5905-00-116-8555	81349	RCR07G153JS		RESISTOR,FIXED,COMP	EA	1
72	27	PADZZ	5905-00-068-8265	81349	RT10C2L103		RESISTOR,VARIABLE,W 10100 OHMS MAX RESISTANCE	EA	2
72	28	PADZZ	5905-00-119-8812	81349	RCR07G121JS		RESISTOR,FIXED,COMP	EA	1
72	29	PADZZ	5905-00-119-8768	81349	RCR07G821JS		RESISTOR,FIXED,COMP	EA	1
72	30	PADZZ	5905-00-105-7768	81349	RCR07G561JS		RESISTOR,FIXED,COMP	EA	1
72	31	PADZZ	5905-00-135-3975	81349	RCR07G680JS		RESISTOR,FIXED,COMP	EA	1
72	32	XDDZZ		50763	831161		TRANSFORMER,AF 0 MILLIA DC,500 TO 3000 HZ,50 VDCW, 0.1 MILLIW POWER LEVEL	EA EA	1 1
72	33	XDDDD		80063	SM-D-414250		CIRCUIT BOARD ASSY	EA	1
72	34	PADZZ	5999-00-752-5321	37695	449360-1		INSULATOR,DISK	EA	4
72	35	PADZZ	5305-00-958-6382	96906	MS35206-206		SCREW,MACHINE	EA	2
72	36	PADZZ	5310-01-100-6991	30655	F92-1660-26		NUT,SELF-LOCKING,HE	EA	2
72	37	XDDZZ		80063	SM-D-414252		PRINTED CIRCUIT BD	EA	1

SECTION II

TM 11-5820-401-34P2-2

(1)	(2)	(3)	(4)	(5)	(6)	(7)	(8)
ILLUSTRATION		NATIONAL			DESCRIPTION		QTY
(A)	(B)	SMR	STOCK	PART	USABLE ON CODE	U/M	INC
FIG	ITEM	CODE	NUMBER	NUMBER			IN
NO	NO		FSCM				UNIT
72	38	XDDZZ	80063	SM-C-413575-1	TERMINAL,STUD	EA	1
72	39	XDDZA	80063	SM-C-413574	CONTACT	EA	10

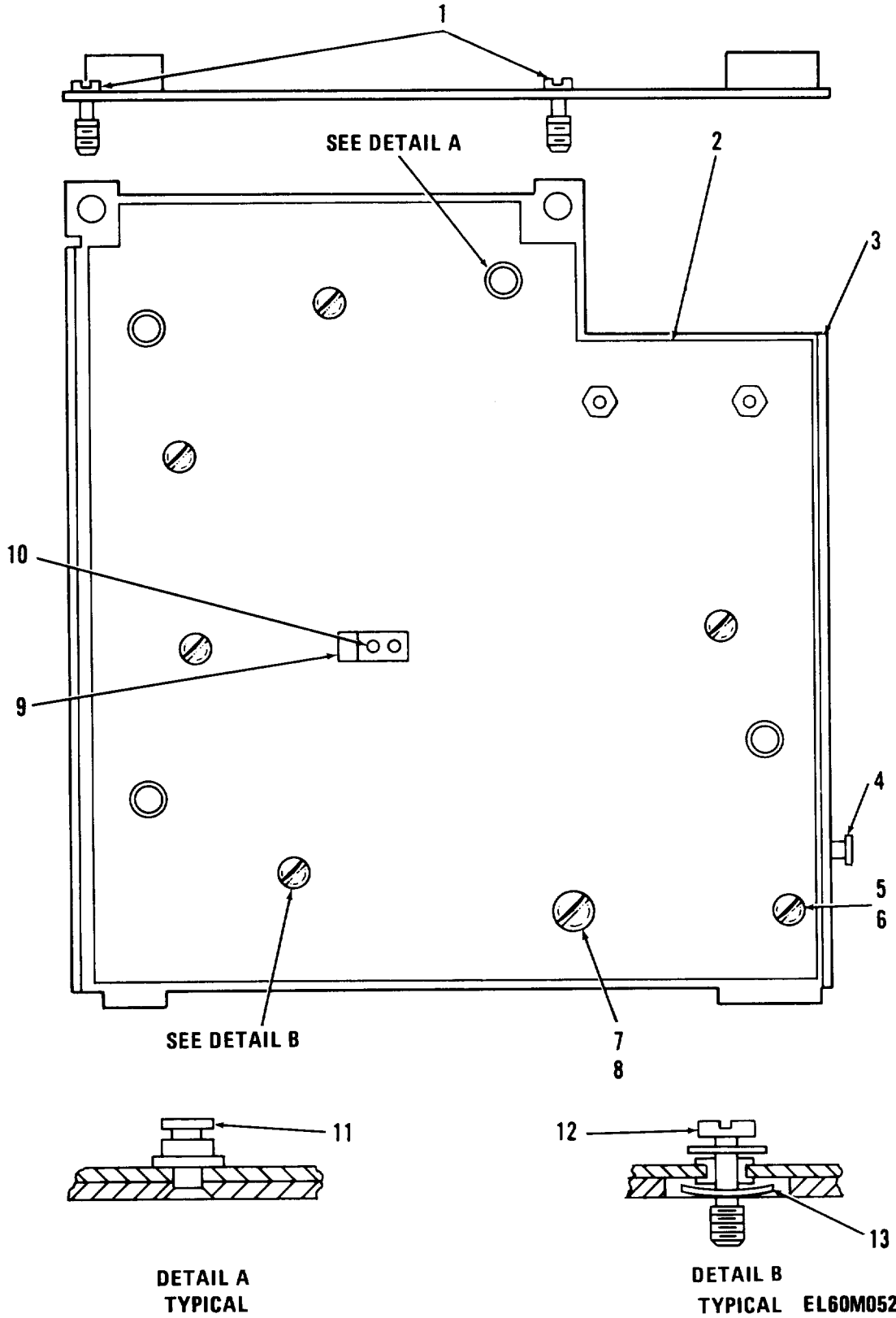
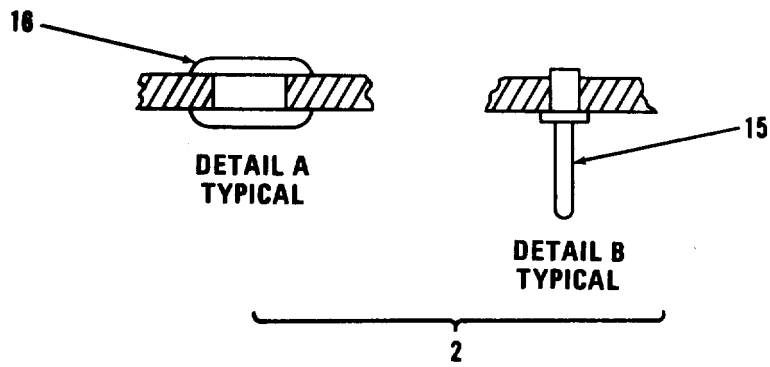
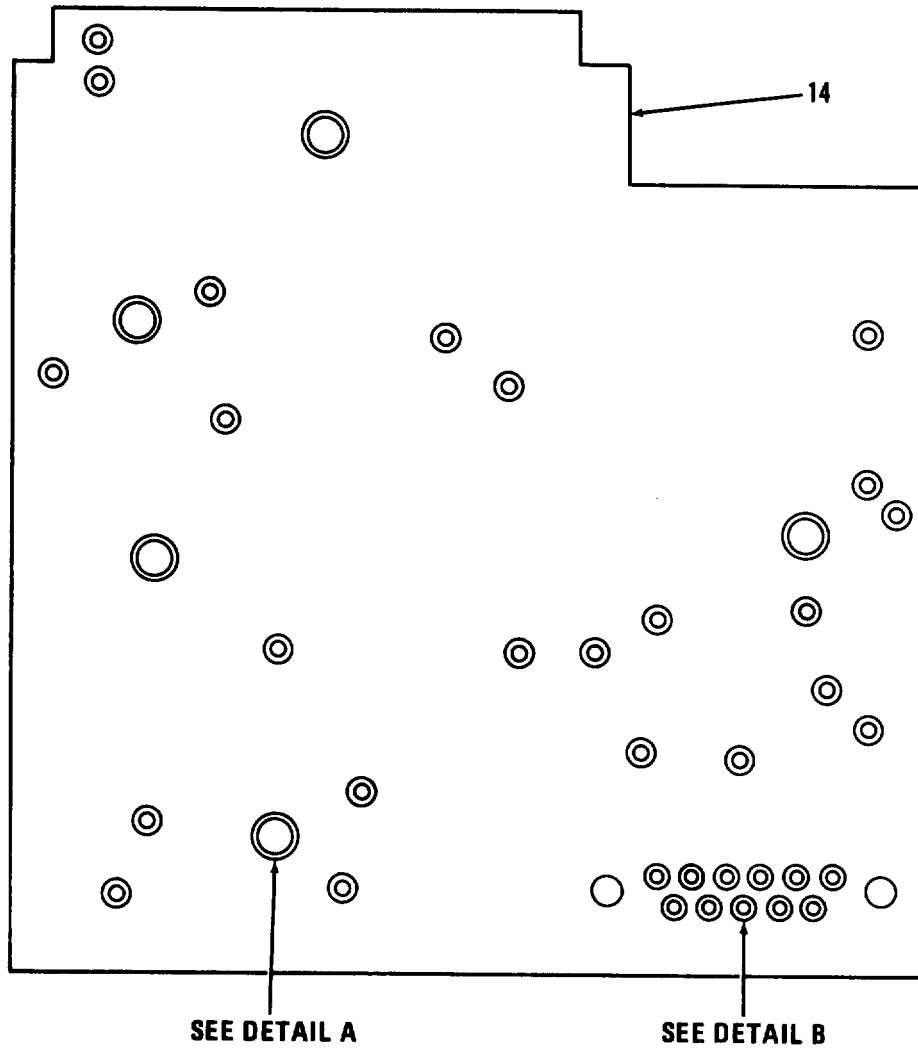

Figure 73. Printed Circuit Board A1 (Sheet 1 of 2). EL60M052



EL60M053
EL60M053

Figure 73. Printed Circuit Board A1 (Sheet 2 of 2).

(1)		SECTION II				TM 11-5820-401-34P2-2			
(A)	(B)	(2)	(3)	(4)	(5)	(6)	(7)	(8)	
FIG	ITEM	SMR	NATIONAL		PART	DESCRIPTION	USABLE ON CODE	U/M	QTY
NO	NO	CODE	STOCK	FSCM	NUMBER				INC
			NUMBER						IN
									UNIT
GROUP 020506 PRINTED CIRCUIT BOARD									
(A1) SM-C-414276									
73	1	XAFZZ		80063	SM-B-414278	SCREW, EXTERNALLY RE		EA	2
73	2	XADDA		80063	SM-D-414281	CIRCUIT BOARD ASSY		EA	1
73	3	XAFDD		80063	SM-D-414279	CHASSIS		EA	1
73	4	XDDZZ		80063	SM-B-414280	RIVET		EA	1
73	5	PAFZZ	5305-00-139-7011	80063	SM-C-413531-9	SCREW, EXTERNALLY RE		EA	1
73	6	PAFZZ	5310-00-045-4007	96906	MS35338-41	WASHER, LOCK		EA	1
73	7	PAFZZ	5305-00-138-0332	80063	SM-C-413531-12	SCREW, EXTERNALLY RE		EA	1
73	8	PAFZZ	5310-00-045-3299	96906	MS35338-42	WASHER, LOCK		EA	1
73	9	XDDZZ		80063	SM-B-413539	CLIP, SPR TNSN		EA	1
73	10	XDDZZ		08544	SE25CD PL	EYELET, MTLC		EA	2
73	11	XDDZZ		80063	SM-B-413535	STUD		EA	4
73	12	PAFZZ	5305-00-988-5747	83486	43-04-04120CD PL	SCREW, ASSEMBLED WAS		EA	5
73	13	PAFZZ		78553	C18695SS012-27	PUSH ON NUT		EA	5
73	14	XDDZZ		80063	SM-E-414283	PRINTED CIRCUIT BD		EA	1
73	15	XDDZZ		80063	SM-B-413546-1	CONTACT		EA	34
73	16	XDDZZ		08544	SE54SL PL	EYELET, MTLC		EA	5

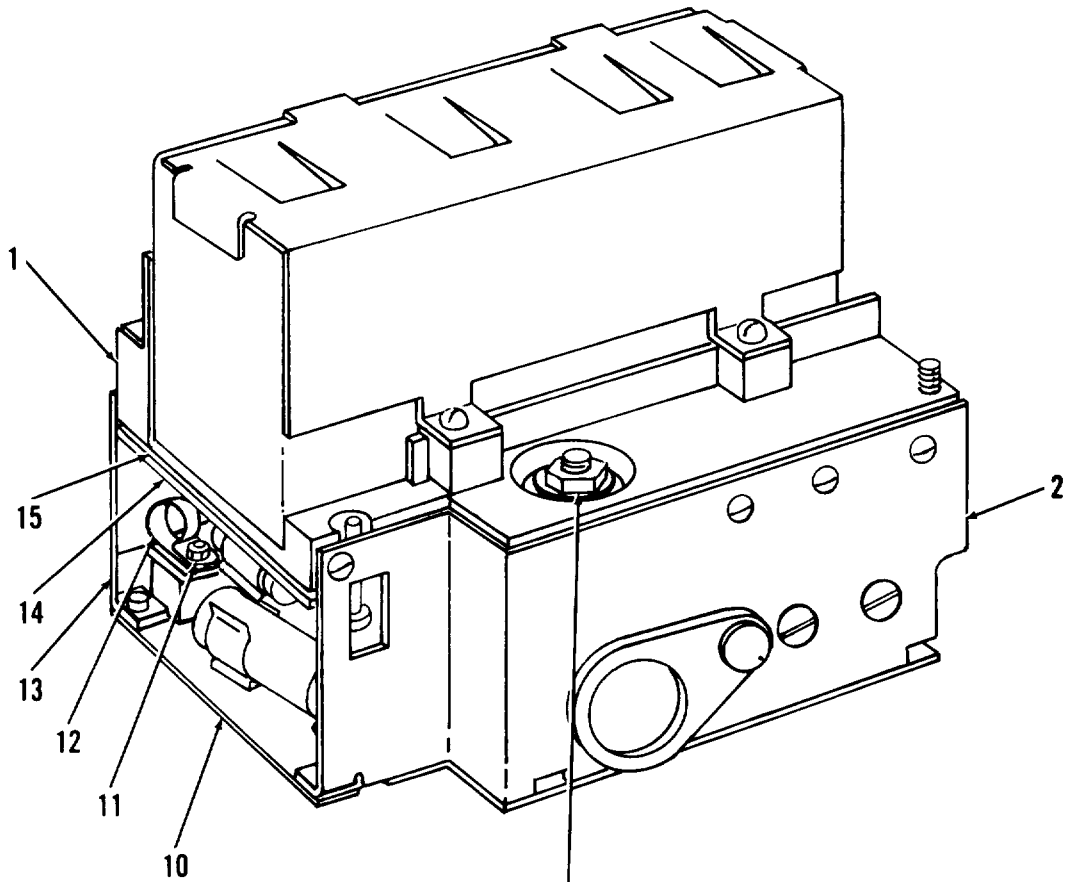

SEE DETAIL A

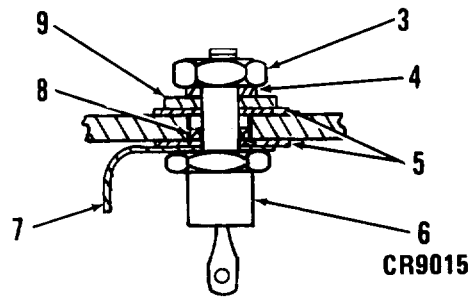

DETAIL A

PREFIX ALL REFERENCE DESIGNATIONS WITH A9000

EL60M054

Figure 74. Power Supply Assembly A9000 (Sheet 1 of 3).

Figure 74.

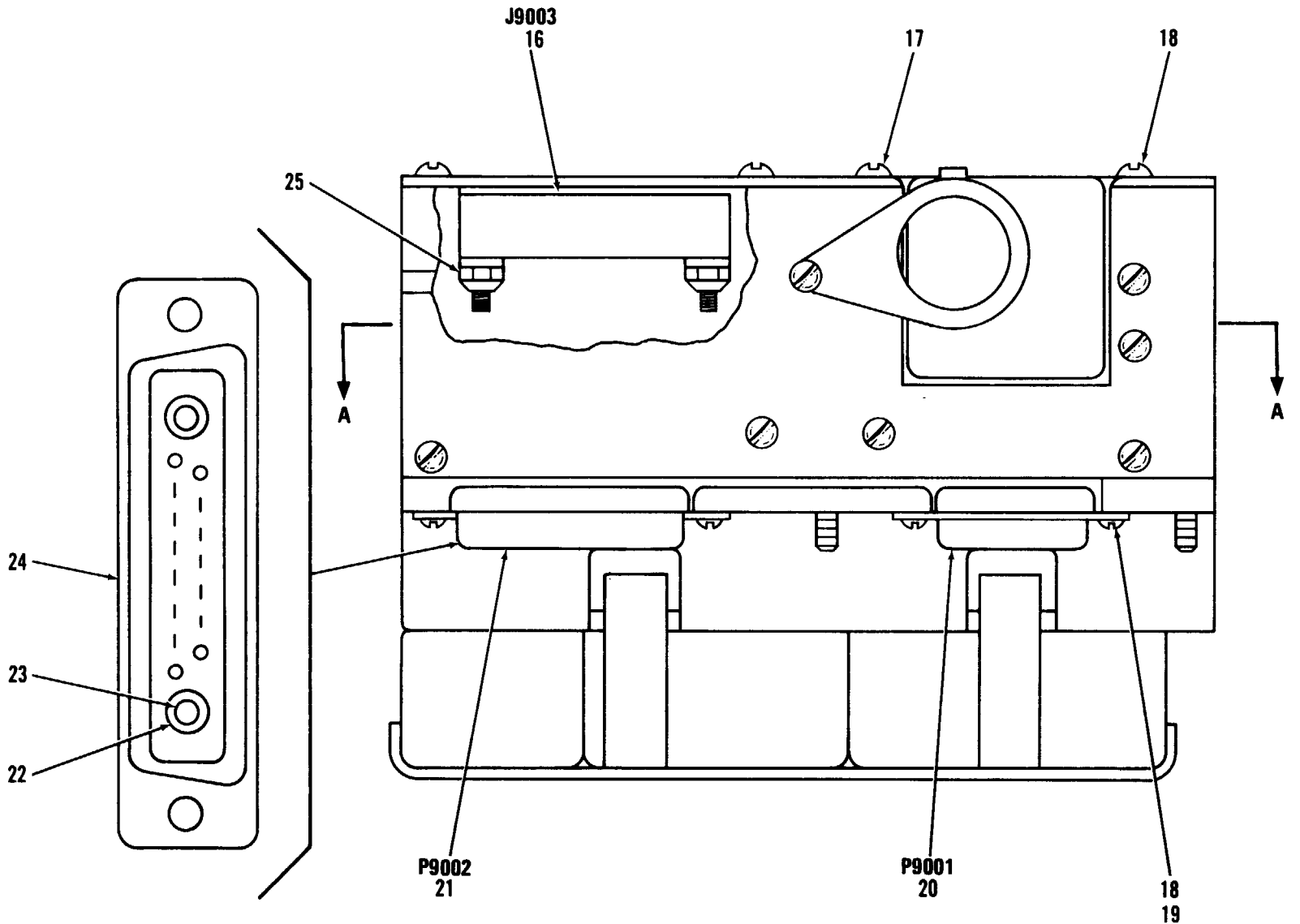

TM 11-5820-401-34P-2-2

PREFIX ALL REFERENCE DESIGNATIONS WITH A9000

EL60M055

Figure 74. Power Supply Assembly A9000 (Sheet 2 of 3).

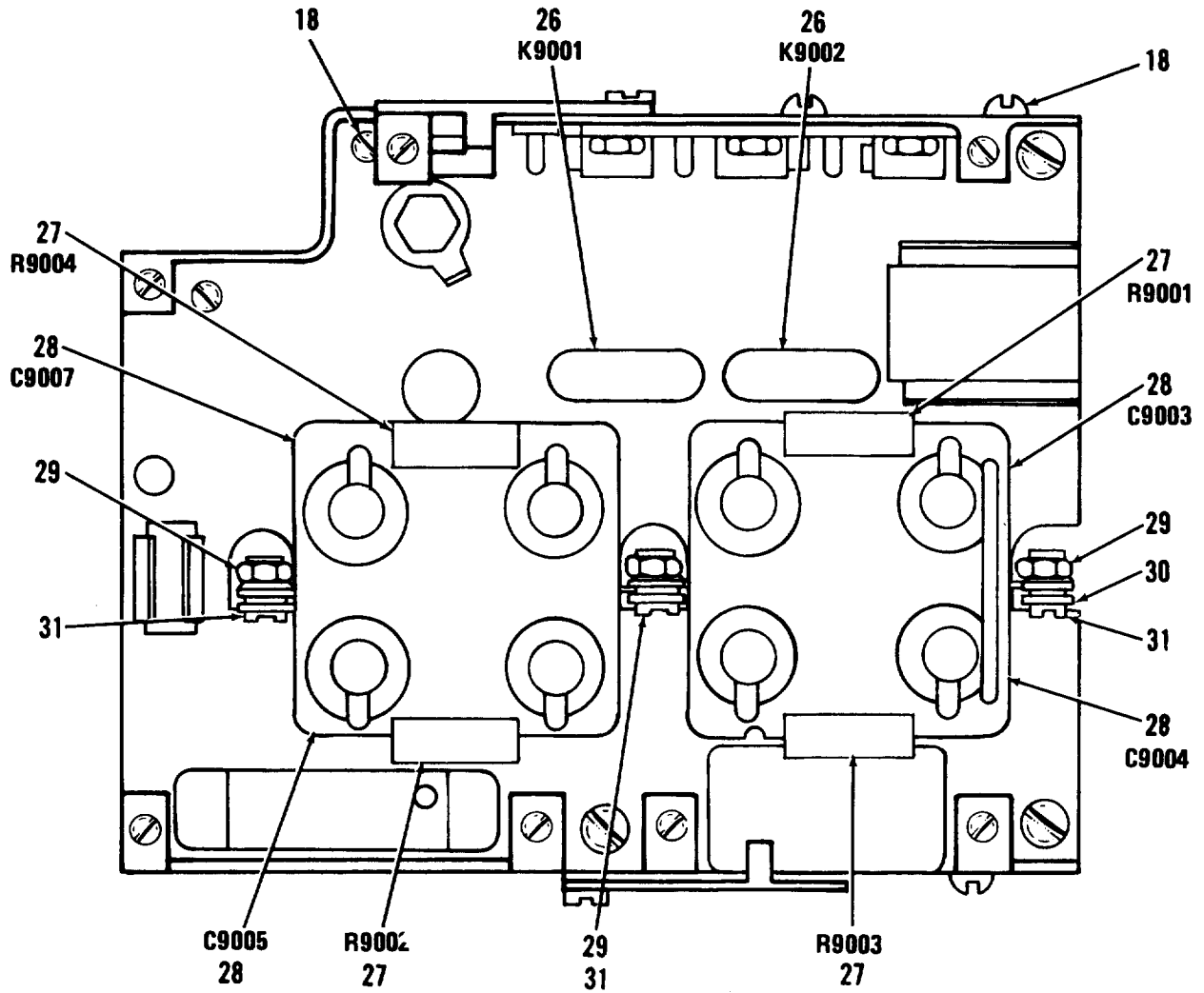

EL60M056

PREFIX ALL REFERENCE DESIGNATIONS WITH A9000

Figure 74. Power Supply Assembly A9000 (Sheet 3 of 3).

(1)		SECTION II		(3)	(4)	(5)	(6)	(7)	(8)
ILLUSTRATION		(2)					DESCRIPTION	USABLE ON CODE	U/M UNIT
(a)	(b)	SMR	NATIONAL		PART			QTY	INC
FIG	ITEM	CODE	STOCK	FSCM	NUMBER			IN	
NO.	NO.		NUMBER						
GROUP 0206 POWER SUPPLY ASSY									
A9000 SM-D-414304									
74	1	XAHDD		80063	SM-D-414331	CHASSIS ASSY		EA	1
74	2	PAHHH	5905-00-435-2604	80063	SM-C-414344	RESISTOR ASSEMBLY		EA	1
74	2	PAHZZ	5310-00-934-9751	96906	MS3565-302	NUT,PLAIN,HEXAGON		EA	1
74	4	PAHZZ	5310-00-045-3296	96906	MS35338-43	WASHER,LOCK		EA	1
74	5	XBHZZ	5310-01-127-1408	03877	HP35W-IC-4	WASHER,FLAT		EA	2
74	6	PAHZZ	5961-00-935-0138	81349	JAN1N1202A	SEMICONDUCTOR DEVIC		EA	1
74	7	XBHZZ		77147	14123-A	TERMINA,LUG		EA	1
74	8	PAHZZ		03877	HP35WIC5	WASHER,FLAT		EA	1
74	9	PAHZZ	5310-00-167-0834	88044	AN960-10L	WASHER,FLAT		EA	1
74	10	PAFOD	5820-00-229-6623	80063	SM-D-414322	CIRCUIT CARD ASSEMB		EA	1
74	11	PAHZZ	5310-00-950-1310	96906	MS27183-4	WASHER,FLAT		EA	1
74	12	XBHZZ		60641	3/16-2NA	CLAMP,CABLE		EA	1
74	13	XAHDD		80063	SM-C-414351	PWR SPLY PNL ASSY		EA	1
74	14	PAHHH	5820-00-229-6622	80063	SM-D-414310	POWER SUPPLY, ELECTR		EA	1
74	15	XDDZZ		80063	SM-C-414306	INSULATOR,PLATE		EA	1
74	16	PAHZA	5935-00-823-0775	95238	683-2GD	CONNECTOR,RECEPTACL 11 COKET TYPE CONTACTS		EA	1
74	17	PAFZZ	5305-00-993-0190	96906	MS35206-214	SCREW,MACHINE		EA	7
74	18	PAHZZ	5305-00-405-8960	96906	MS35223-13	SCREW,MACHINE		EA	2
74	19	PAHZZ	5310-00-543-2410	96906	MS35338-40	WASHER,LOCK		EA	2
74	20	PAHZZ	5935-00-975-6265	81349	M24308/3-2	CONNECTOR,RECEPTACL 15 PIN TYPE CONTACTS		EA	1
74	21	AHHHA		80063	SM-C-414312	CONNECTOR ASSY IS PIN TYPE CONTACTS,1 SOCKET TYPE HIGH VOLT CONTACT		EA	1
74	22	PAHZZ		71468	051380-0000	STABILIZER		EA	1
74	23	PAHZA		80063	SM-C-414120-1	CONTACT,ELECTRICAL		EA	1
74	24	PAHZA	5935-00-949-5647	42498	38531-3	CONNECTOR,RECEPTACL 15 PIN TYPE CONTACTS		EA	1
74	25	PAHZZ	5310-00-582-9176	30655	F92-1660-40	NUT,SELF-LOCKING,HE		EA	2
74	26	PAFZZ	5945-00-853-5945	82050	BR8-600A1-F1	RELAY,ELECTROMAGNET DPDT FORM C,32 VDC MAX,600 DHMS FROM 10 PCT COIL RES		EA	2
74	27	PAHZZ	5905-00-104-8351	81349	RCR32G154JS	RESITOR		EA	4
74	28	PAHZZ	5910-00-857-4340	80063	SM-C-414307	CAPACITOR,FIXED,ELE 8 UF,PLUS 10 MINUS 50 PCT TOL,350 VDCW		EA	4
74	29	PAHZZ	5310-00-818-5424	72962	96NM107-62	NUT,SELF-LOCKING,HE		EA	3
74	30	PAHZZ	5310-00-167-0816	88044	AN960-6	WASHER,FLAT		EA	1
74	31	PAHZZ	5305-00-984-4984	96906	MS35206-227	SCREW,MACHINE		EA	3

LEGEND

REF DES	ITEM NO	REF DES	ITEM NO	REF DES	ITEM NO	REF DES	ITEM NO
CR9001	1	CR9007	3	C9001	4	R9005	9
CR9002	2	CR9008	3	C9002	5	R9006	10
CR9003	2	CR9010	3	C9006	6	R9007	11
CR9004	2	CR9013	3	C9008	7	R9008	12
CR9005	2	CR9014	1	C9010	8		

PREFIX ALL REFERENCE
DESIGNATIONS WITH A9000

EL60M286

Figure 75. Power Supply, Electrical, Circuit Board Assembly A9000-2 (Sheet 1 of 2).

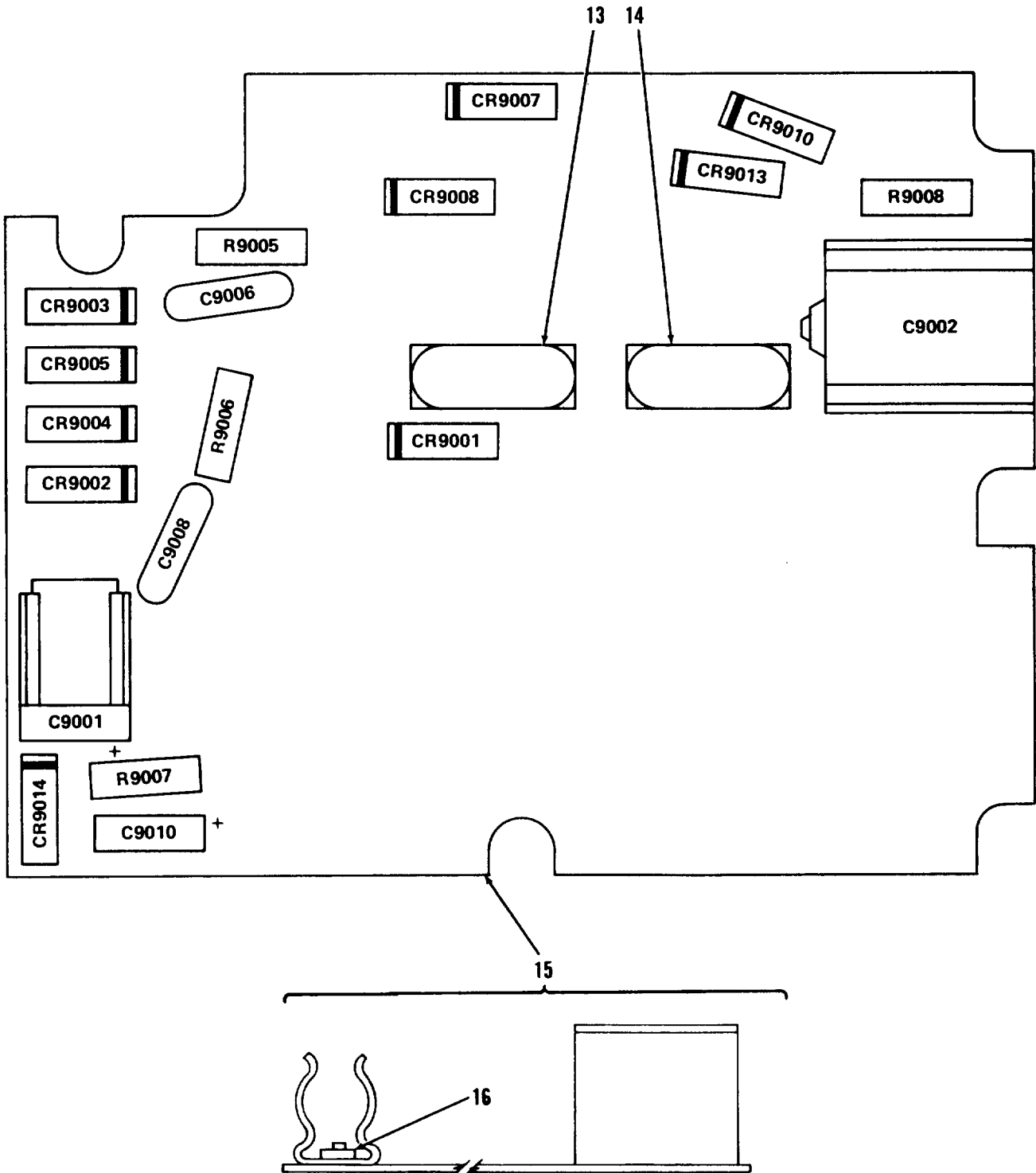

PREFIX ALL REFERENCE DESIGNATIONS WITH A9000

EL60M287

Figure 75. Power Supply, Electrical , Circuit Board Assembly A9000-2 (Sheet 2 of 2).

(1)		SECTION II		(3)	(4)	(5)	(6)	(7)	(8)
ILLUSTRATION		(2)	NATIONAL	STOCK	FSCM	PART	DESCRIPTION	USABLE ON CODE	QTY
(a)	(b)	SMR	CODE	NUMBER		NUMBER		U/M	INC
FIG	ITEM								IN
NO.	NO.	CODE		NUMBER	FSCM	NUMBER			UNIT

GROUP 020601 POWER SUPPLY,ELECTRICAL

(CIRCUIT BOARD ASSEMBLY)

A9000-2 SM-D-414310

75	1	PAHZZ	5961-00-087-6047	81349	JAN1N645		SEMICONDUCTOR DEVIC		EA	2
75	2	PAHZZ	5961-00-064-2379	81349	JAN1N649		SEMICONDUCTOR DEVIC		EA	4
75	3	PAHZZ	5961-00-082-4073	81349	JAN1N4249		SEMICONDUCTOR DEVIC		EA	4
75	4	PAHZZ	5910-01-120-3808	81349	M39006/22-0554		CAPACITOR,FIXED,ELE		EA	1
75	5	PAHZZ	5910-00-342-3618	81349	M39006/19-1023		CAPACITOR,FIXED,ELE		EA	1
75	6	PAHZZ	5910-00-892-3027	8006	SM-C-413567-1		CAPACITOR,FIXED,CER .001 UF,PORM 20 PCT,100 VDCW		EA	1
75	7	PAHZZ	5910-01-038-5395	81349	CMR05F391GODR		CAPACITOR,FIXED,MIC		EA	1
75	8	PAHZZ	5910-00-007-2004	81349	M39003/01-3088		CAPACITOR,FIEXED,ELE		EA	1
75	9	PAHZZ	5905-00-408-5254	81349	RWR80S49R9FR		RESISTORR,FIXED,WIRE 50 OHMS,PORM 5 PCT RES,35 VDCW,1 WATT		EA	1
75	10	PAHZZ		56289	451E3915		RESISTOR,FIXED WIRE 390 OHMS ORM 5 PCT RES,3 WATT		EA	1
75	11	PAHZZ	5905-00-984-0429	81349	RW69V271		RESISTOR,FIXED,WIRE 270 OHMS PORM 5 PCT RES,3 WATT		EA	1
75	12	PAHZZ	5905-00-885-2172	81349	RWR80S10R0FR		RESISTOR,FIXED,WIRE 10 OHMS,PORM 1 PCT RES,35 VDCW,1 WATT		EA	1
75	13	PAHZA	5935-00-901-4717	80063	SM-C-374819-2		SOCKET,PLUG-IN ELEC 7 SOCKET TYPE CONTACTS		EA	1
75	14	PAHZA	5935-00-884-5288	80045	831124-6		SOCKET,PLUG-IN ELEC 7 SOCKET TYPE CONTACTS		EA	1
75	15	PADDD	5820-00-247-0177	80063	SM-C-414315		PRINTED WIRING BOAR		EA	1
75	16	PAHZZ	5820-00-999-7295	80063	SM-B-414321		SPACER		EA	1

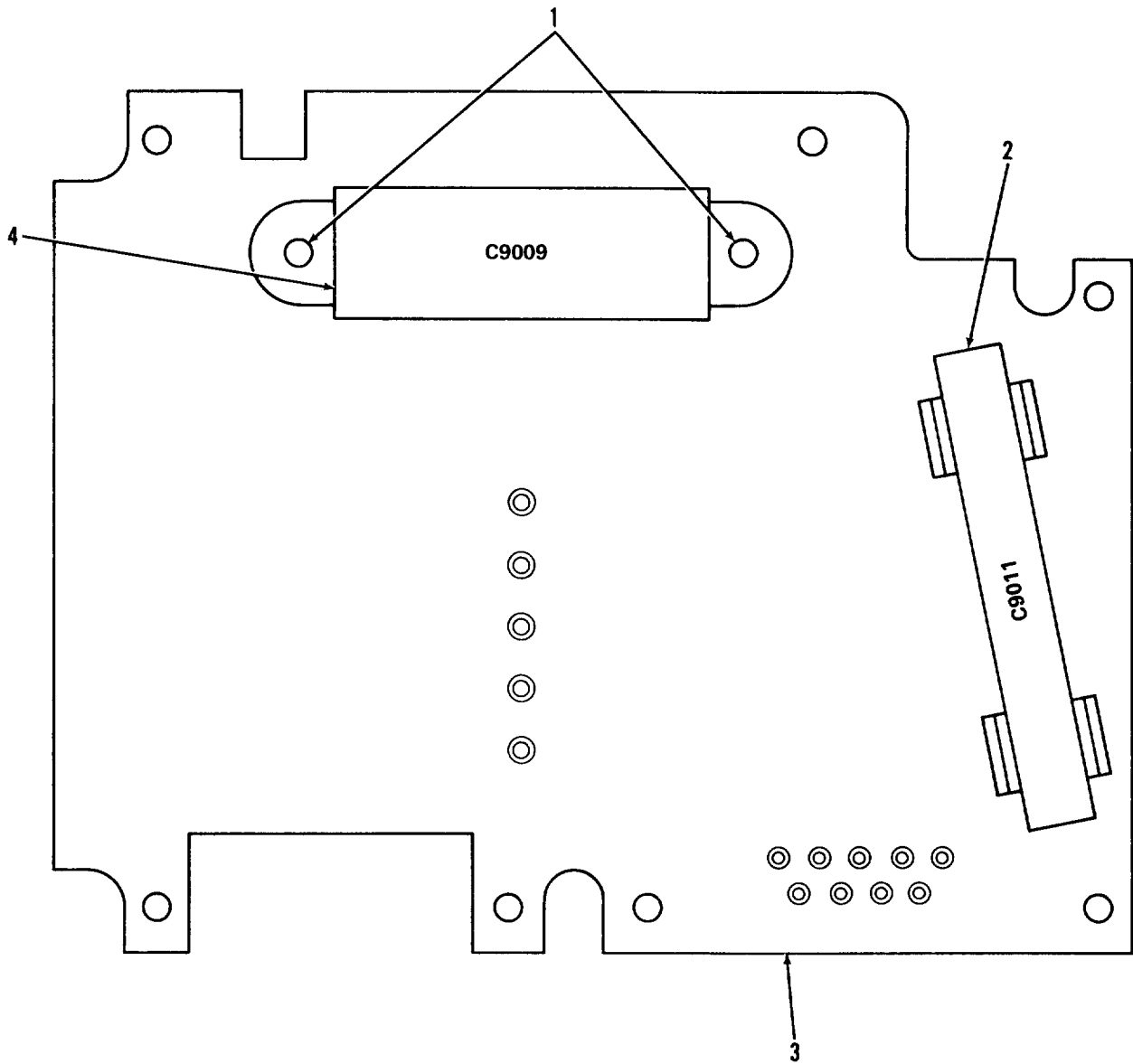

EL60M057

PREFIX ALL REFERENCE DESIGNATIONS WITH A9000

Figure 76. Circuit Card Assembly, Cover Assembly A9000-1 (Sheet 1 of 2).

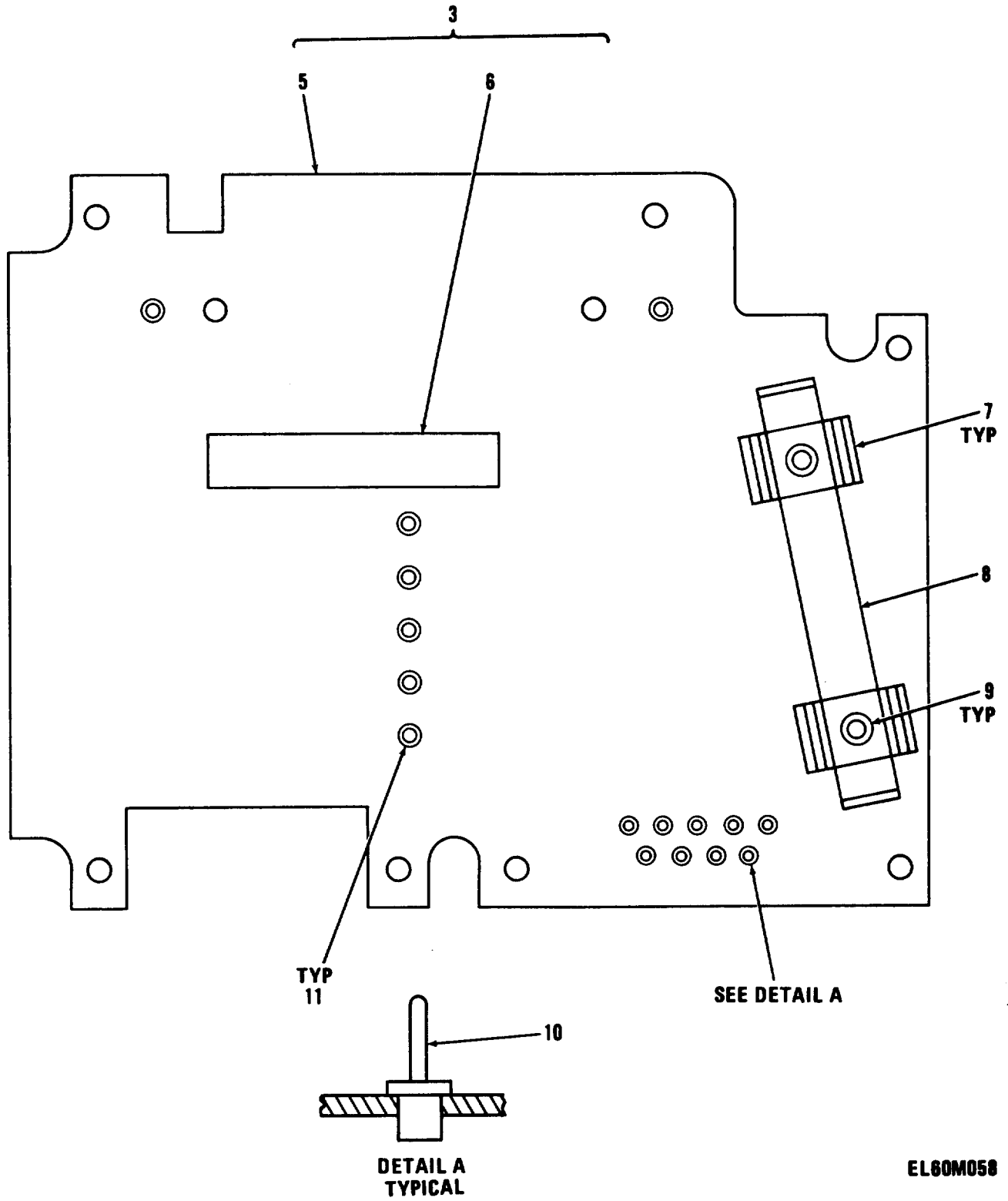

Figure 76. Circuit Card Assembly, Cover Assembly A9000-1 (Sheet 2 of 2),

SECTION II									
(1)	(2)	(3)	(4)	(5)	(6)	(7)	(8)		
ILLUSTRATION						DESCRIPTION		QTY	
(a)	(b)	NATIONAL		PART				INC	
FIG	ITEM	SMR	STOCK	FSCM	NUMBER			IN	
NO.	NO.	CODE	NUMBER			USABLE ON CODE	U/M	UNIT	

GROUP 020602 CIRCUIT CARD ASSY (COVER

ASSY) A9000-1 SM-D-414322

76	1	PAFZZ	5305-00-405-8960	96906	MS35223-13	SCREW,MACHINE		EA	2
76	2	PAFZZ	5910-00-901-4641	80210	803137	CAPACITOR,FIXED,PLA	4 UF,PORM 5 PCT,70 VOLTS RMS RATED	EA	1
76	3	XADZZ		80063	SM-D-414325	CIRCUIT CARD ASSEMB		EA	1
76	4	PAFZZ	5910-00-901-4692	80063	SM-C-374802	CAPACITOR,FIXED,MET	.85 UF,PURM 5 PCT,170 VOLTS RMS RATED	EA	1
76	5	XADZZ		80063	SM-D-414327	PRINTED CIRCUIT BD		EA	1
76	6	PADZZ		80063	SM-B-414302-3	PAD		EA	1
76	7	XDDZZ		01801	100-225-9-14	HOLDER		EA	2
76	8	XDDZZ		80063	SM-C-414330	STRAP		EA	1
76	9	XDDZZ		08544	SE45SL PL	EYELET,MTLC		EA	2
76	10	XDDZA		80063	SM-B-413546-1	CONTACT		EA	9
76	11	XDDZZ		70528	453S-060	EYELET,MTLC		EA	9

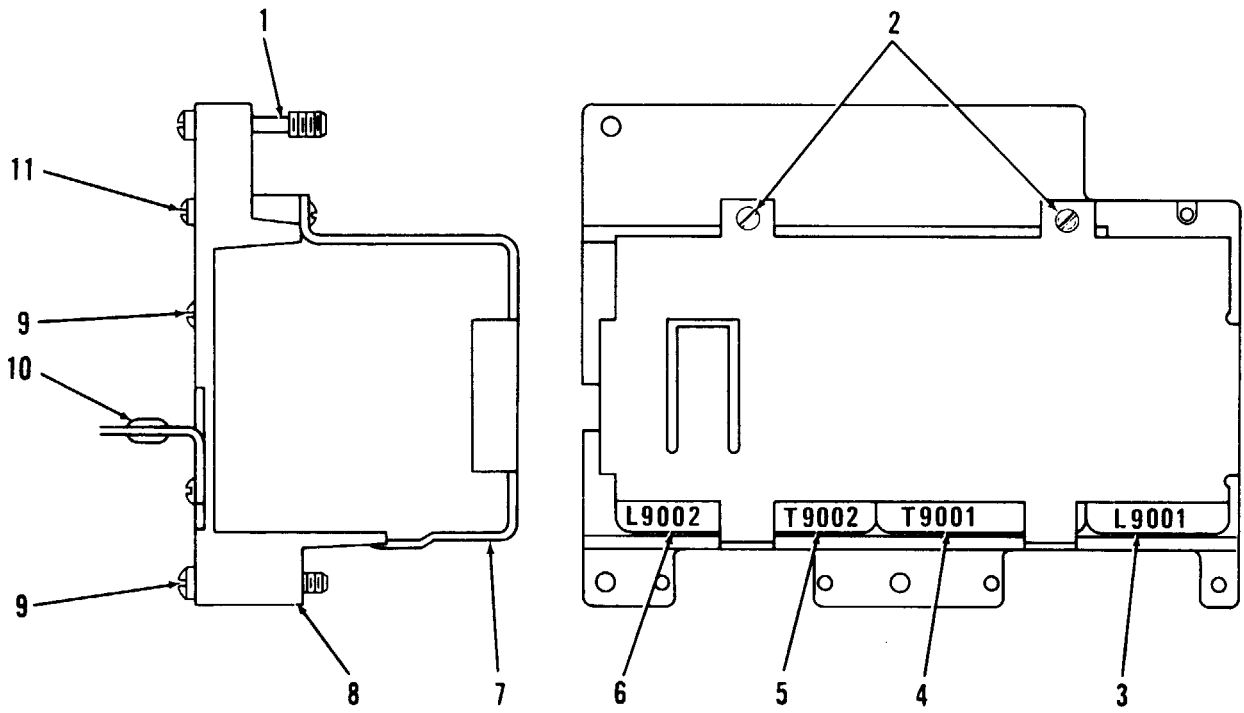

EL60M059

PREFIX ALL REFERENCE DESIGNATIONS WITH A9000

Figure 77. Chassis Assembly A9000 (Sheet 1 of 3).

Figure 77. Chassis Assembly A9000 (Sheet 1 of 3).

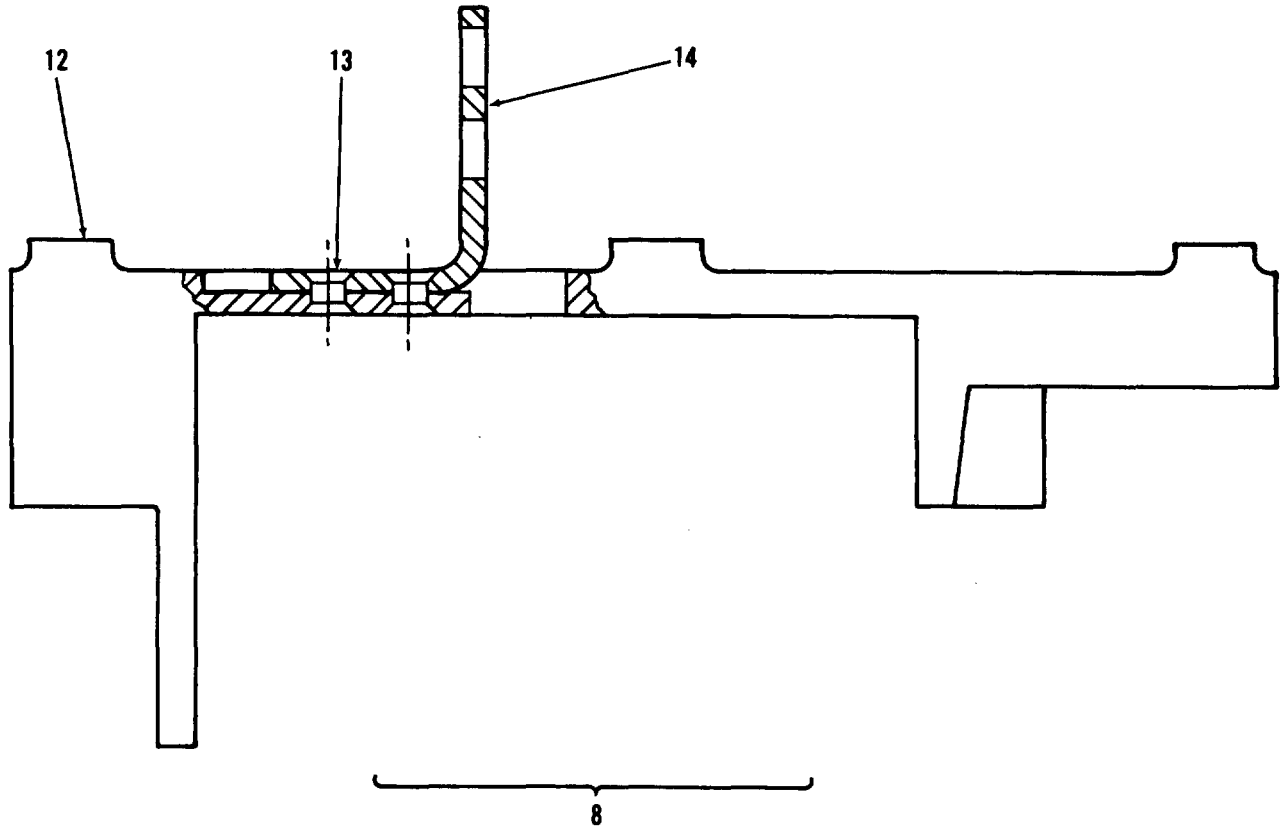

EL60M060

Figure 77. Chassis Assembly A9000 (Sheet 2 of 3).

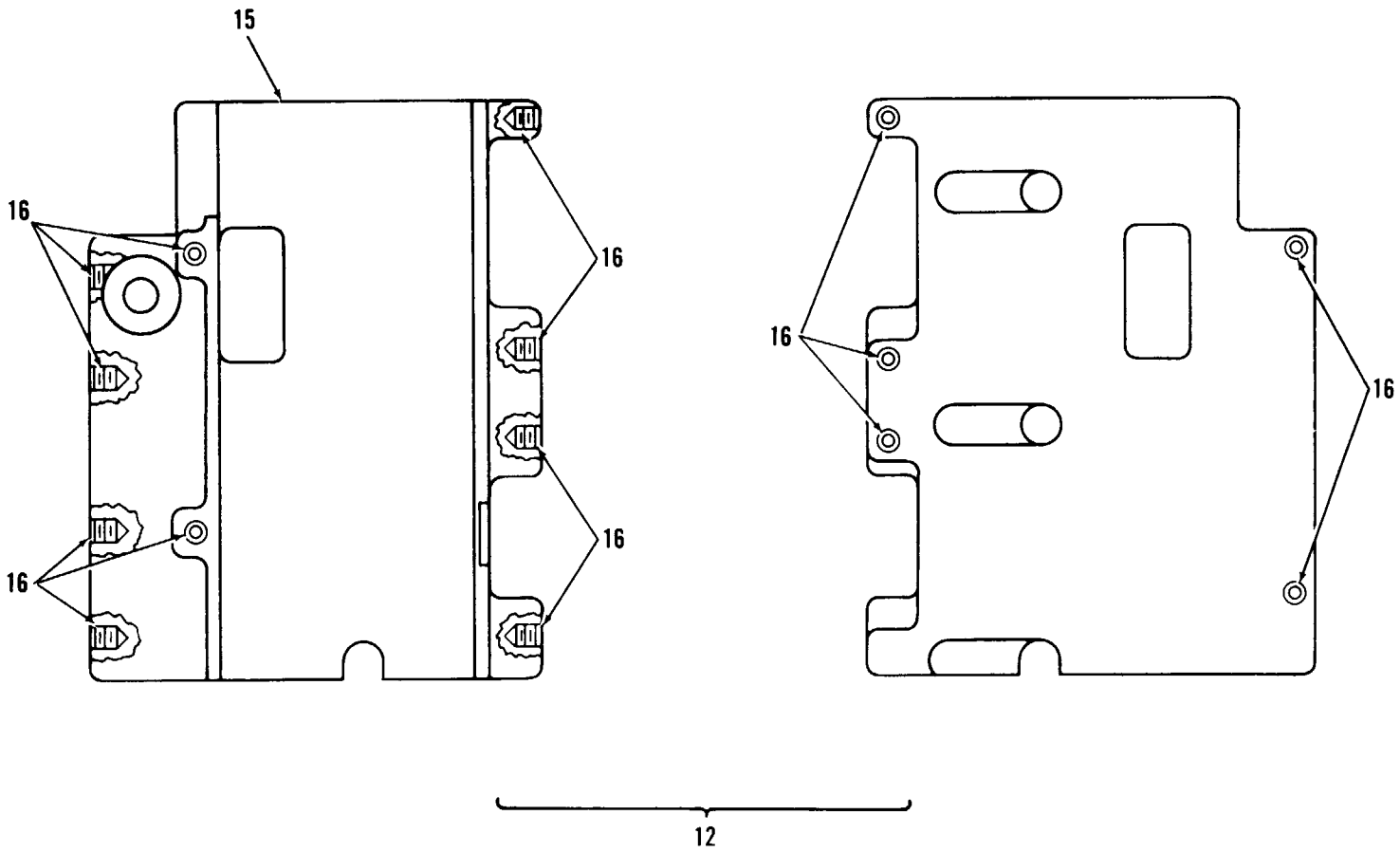

EL60M061

Figure 77. Chassis Assembly A9000 (Sheet 3 of 3).

Figure 77. Chassis Assembly A9000 (Sheet 3 of 3).

SECTION II							(6)	(7)	(8)
(1)	(2)	(3)	(4)	(5)			DESCRIPTION	QTY	
ILLUSTRATION		NATIONAL		PART				INC	
(a)	(b)	SMR	STOCK	FSCM	PART			IN	
FIG	ITEM	CODE	NUMBER		NUMBER	USABLE	ON CODE	U/M	
NO.	NO.							UNIT	
GROUP 020603 CHASSIS ASSEMBLY									
A9000 SM-D-414331									
77	1	PAFZZ	5305-00-139-7007	80063	SM-C-413884-6		SCREW, EXTERNALLY RE	EA 3	
77	2	PADZZ	5305-00-405-8960	96906	MS35223-13		SCREW, MACHINE	EA 2	
77	3	PAHZZ	5950-00-901-4654	80063	SM-C-374998		REACTOR 1.1 MILLIH MIN INDUCTANCE AT 1 KHZ, 5 VAC, 2.5 AMP DC, 2000 HZ	EA 1	
77	4	PAHZZ	5950-00-832-7999	80063	SM-D-439960		TRANSFORMER, POWER 700V, 200 MILLA DC OUT, 275V, 80 MILLIA DC OUT 25V, 36MILLA OUT	EA 1	
77	5	PAHZZ	5950-00-899-3400	97315	BC4516A		TRANSFORMER, POWER 58V, 130 MILLA DC OUT, 143V, 290 MILLIA DC OUT, 150 VDCW MAX	EA 1	
77	6	PAHZZ	5950-00-899-3399	80063	SM-D-439959		REACTOR 250 MILLIH FORM 8 MILLIH AT 1 KHZ, 10 VRMS	EA 1	
77	7	XDDZZ		80063	SM-D-414337		SUPPORT	EA 1	
77	8	XBHDD		80063	SM-B-414338		CHASSIS ASSY	EA 1	
77	9	PAHZZ	5305-01-133-3862	02615	M37AS440-5CR		SCREW, SELF-LOCKING	EA 2	
77	10	XDDZZ		80063	SM-C-414148-4		GROMMET	EA 3	
77	11	PAHZZ	5305-00-139-7009	80063	SM-C-413884-4		SCREW, EXTERNALLY RE	EA 1	
77	12	XDDDD		80063	SM-B-414341		CHASSIS ASSY	EA 1	
77	13	PADZZ	5320-00-234-1555	96906	MS20426A3-3		RIVET, SOLID	EA 6	
77	14	XDDZZ		80063	SM-B-414340		BRACKET	EA 3	
77	15	XDDZZ		80063	SM-D-414343		CHASSIS	EA 1	
77	16	PADZZ	5340-00-853-6424	73957	N11240-18		INSERT, SCREW THREAD	EA 15	

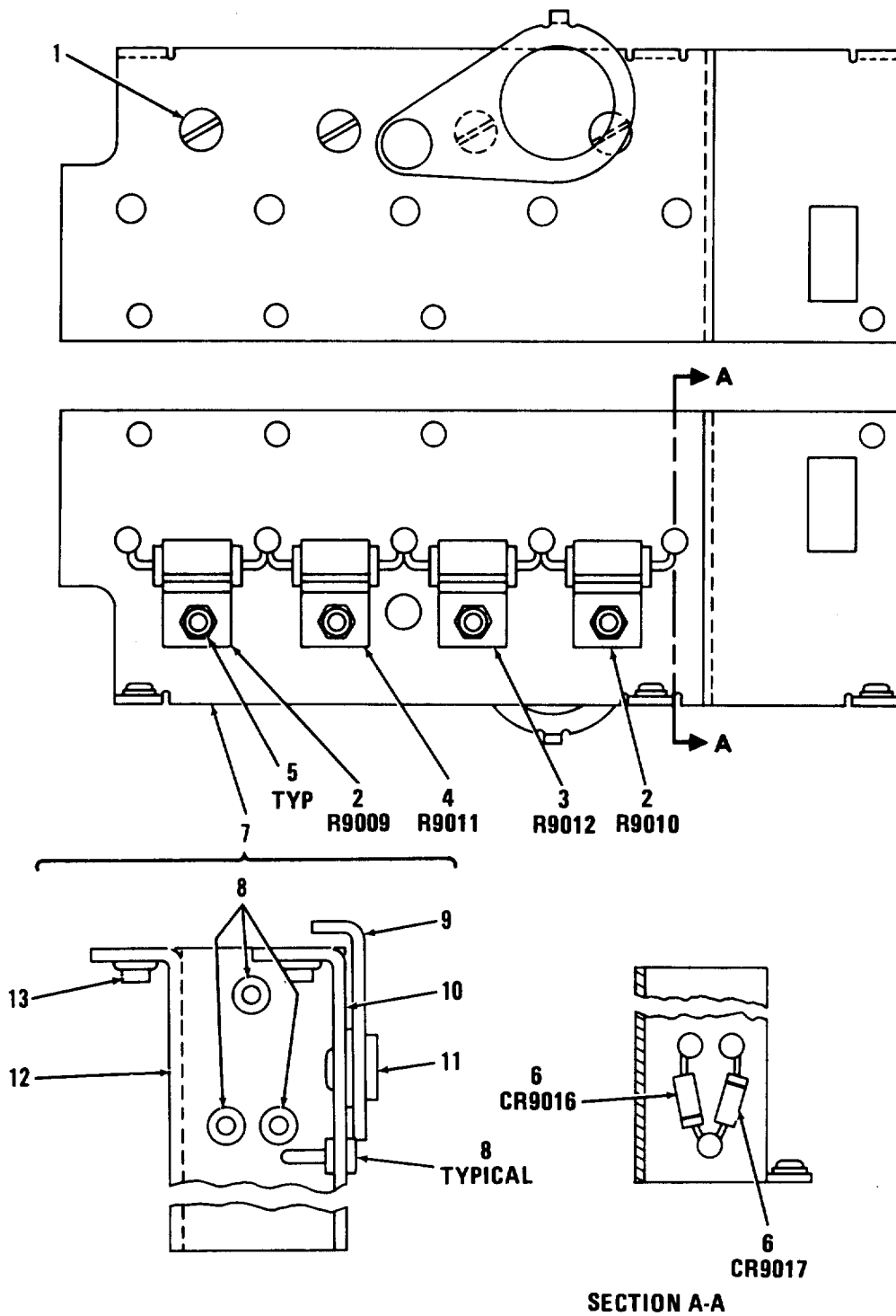

PREFIX ALL REFERENCE DESIGNATIONS WITH A9000

EL60M062

Figure 78. Resistor Assembly A9000.

SECTION II							
(1)	(2)	(3)	(4)	(5)	(6)	(7)	(8)
ILLUSTRATION					DESCRIPTION		
(a)	(b)	NATIONAL		PART			
FIG	ITEM	SMR	STOCK	NUMBER			
NO.	NO.	CODE	NUMBER	FSCM	USABLE ON CODE	U/M	UNIT

GROUP 020604 RESISTOR ASSEMBY

A9000 SM-C414344

78	1	PAHZZ	5305-00-954-3487	96906	MS35190-271	SCREW,MACHINE	EA	2
78	2	PAHZZ	5905-00-892-6329	01121	GM1805	RESISTOR,FIXED,COMP 18 OHMS PORM 5 PCT RES 3.0 WATTS	EA	2
78	3	PAHZZ	5905-00-892-6330	01121	GM1025	RESISTOR,FIXED,COMP 1000 HOMS,PORM 5 PCT RES,3.0 WATTS	EA	1
78	4	PAHZZ	5905-00-892-6328	01121	GM1815	RESISTOR,FIXED,COMP 180 OHMS,PORM 5 PCT RES,3.0 WATTS	EA	1
78	5	PAHZZ	5310-00-582-9176	30655	F92-1660-40	NUT,SELF-LOCKING,HE	EA	4
78	6	PAHZZ	5961-00-064-2379	81349	JAN1N649	SEMICONDUCTOR DEVIC	EA	2
78	7	PAHHH	5820-00-246-4453	80063	SM-B-414346	PANEL ASSEMBLY	EA	1
78	8	PAHZZ	5940-00-552-5120	98291	RSTSM1P47	TERMINAL,STUD	EA	8
78	9	XBHZZ		80063	SM-C-414349	LOCK,RETAINER	EA	1
78	10	XBHZZ	5310-00-754-4264	78189	3502-10-55	WASHER,SPRING TENSI	EA	1
78	11	XBHZZ		80063	SM-B-414350	RIVET,TUBULAR	EA	1
78	12	XBHZZ		80063	SM-D-414348	PANEL	EA	1
78	13	XBHZZ	5310-01-057-8778	30655	22NCFMA2-40	NUT,SLFKG	EA	3

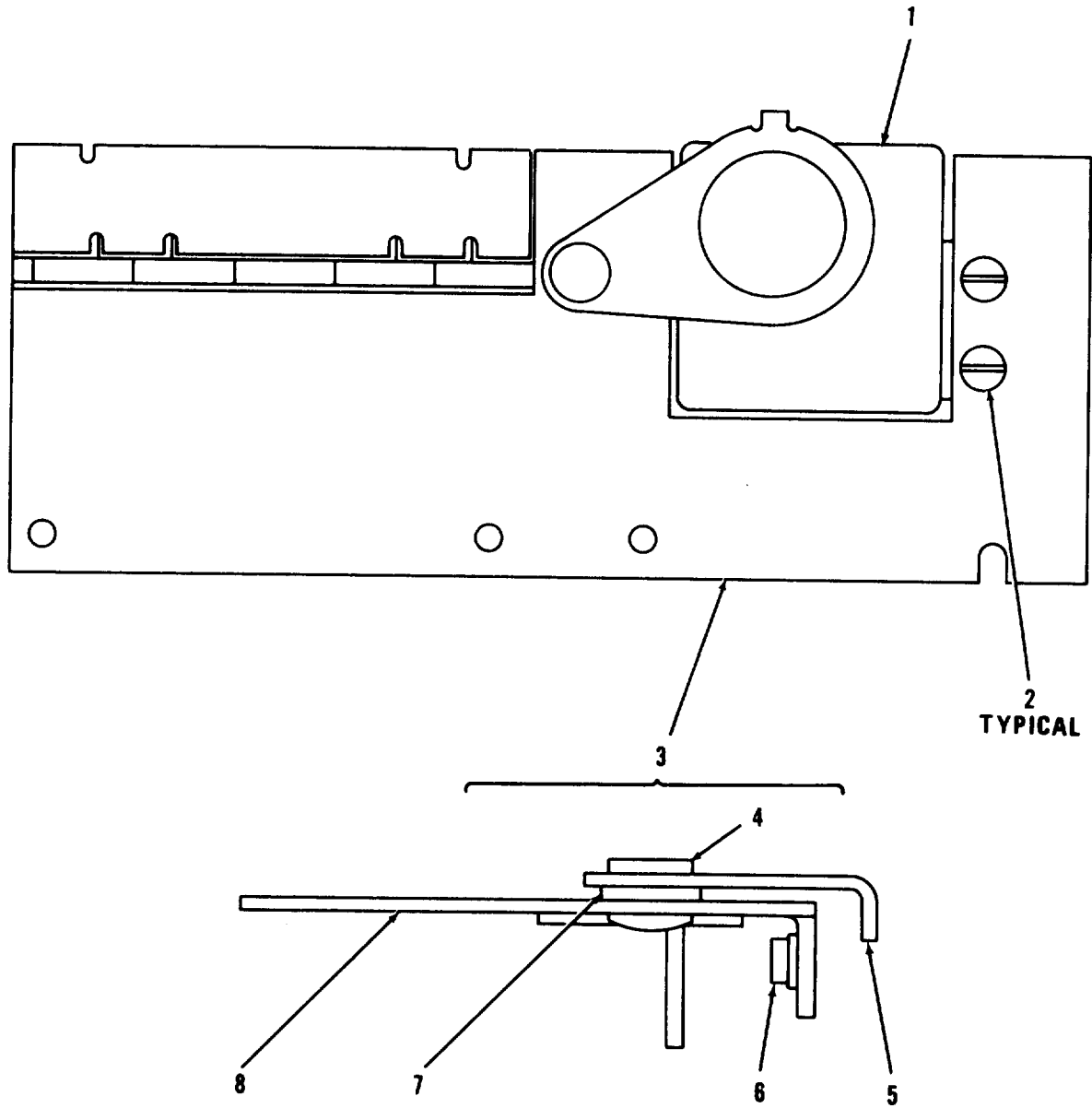

EL60M288

Figure 79. Power Supply Panel Assembly A9000.

SECTION II						TM-11-5820-401-34P2-2	
(1)	(2)	(3)	(4)	(5)	(6)	(7)	(8)
ILLUSTRATION					DESCRIPTION		QTY
(a)	(b)	NATIONAL					INC
FIG	ITEM	STOCK		PART			IN
NO.	NO.	NUMBER	FSCM	NUMBER		USABLE ON CODE	U/M UNIT

GROUP 020605 POWER SUPPLY PANEL ASSY

A9000 SM-C-414351

79	1	PAHZZ	5950-00-901-4735	80063	SM-D-375000	REACTOR 130 MILLIH,PORM 15 MIILLIH AT 1 KHZ,10 VRM	EA	1
79	2	PAHZZ	5305-00-958-5483	96906	MS35190-221	SCREW,MACHINE	EA	3
79	3	XDDDD		80063	SM-C-414354	PANEL ASSY	EA	1
79	4	XDDZZ		80063	SM-B-414350	RIVET,TUBULAR	EA	1
79	5	XDDZZ		80063	SM-C-414349	LOCK,RETAINING	EA	1
79	6	XDDZZ	5310-01-057-8778	30655	22NCFMA2-40	NUT,SLFLKG	EA	4
79	7	XDDZZ	5310-00-754-4264	78189	3502-10-55	WASHER,SPRING TENSI	EA	1
79	8	XDDZZ		80063	SM-C-414356	PANEL ASSY	EA	1

LEGEND

REF DES	ITEM NO	REF DES	ITEM NO	REF DES	ITEM NO	REF DES	ITEM NO
C9401	1	Q9403	3	R9401	4	R9405	5
C9402	2	Q9404	3	R9402	4	R9406	5
Q9401	3	Q9405	3	R9403	4	R9407	5
Q9402	3	Q9406	3	R9404	4	R9408	5

PREFIX ALL REFERENCE
DESIGNATIONS WITH A9000

EL60M289

Figure 80. Circuit Card Assembly A9400 (Sheet 1 of 3).

Figure 80. Circuit Card Assembly A9400 (Sheet 2 of 3).

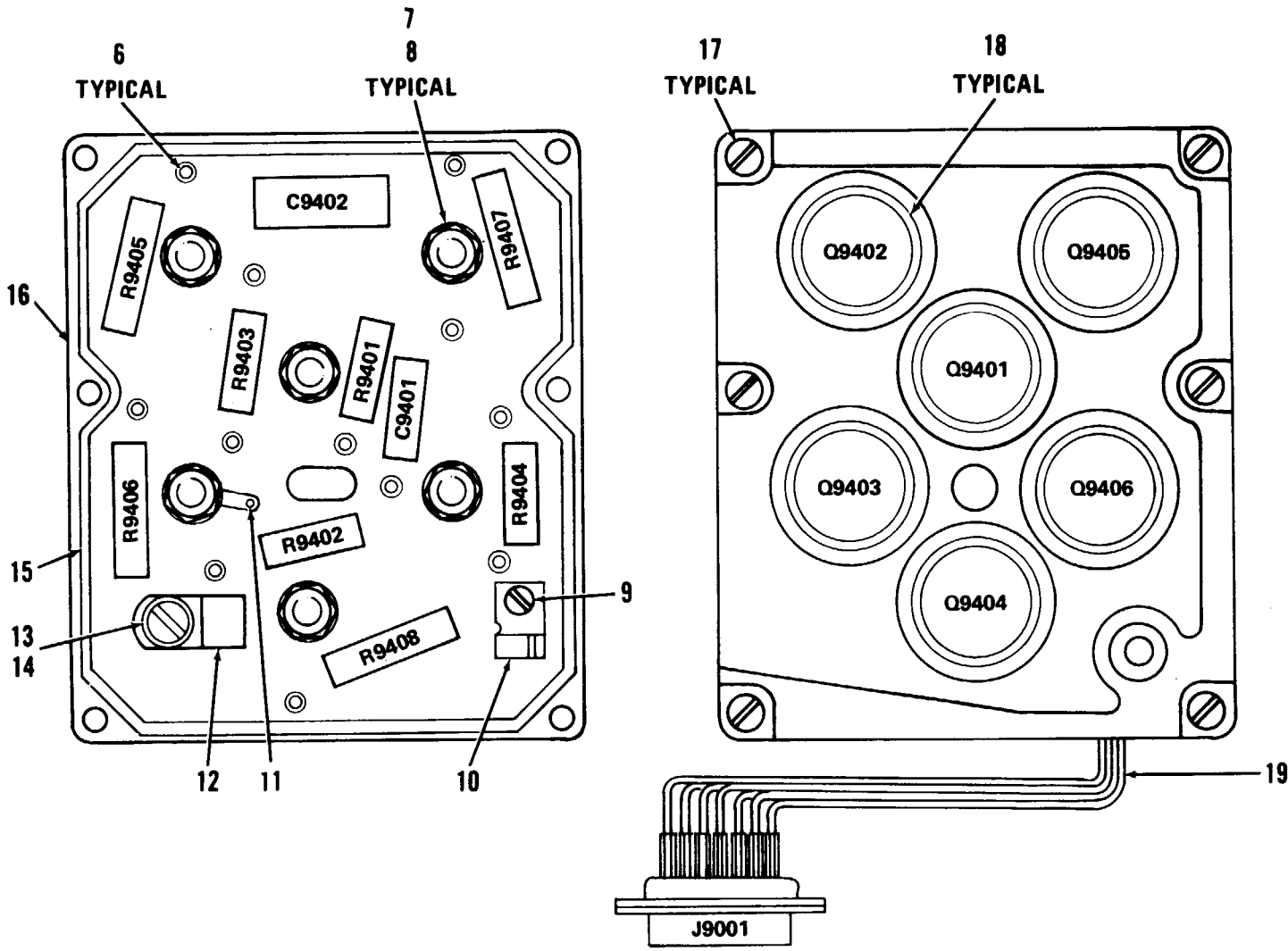

PREFIX ALL REFERENCE DESIGNATIONS WITH A9000

EL60M063

Figure 80. Circuit Card Assembly A9400 (Sheet 2 of 3).

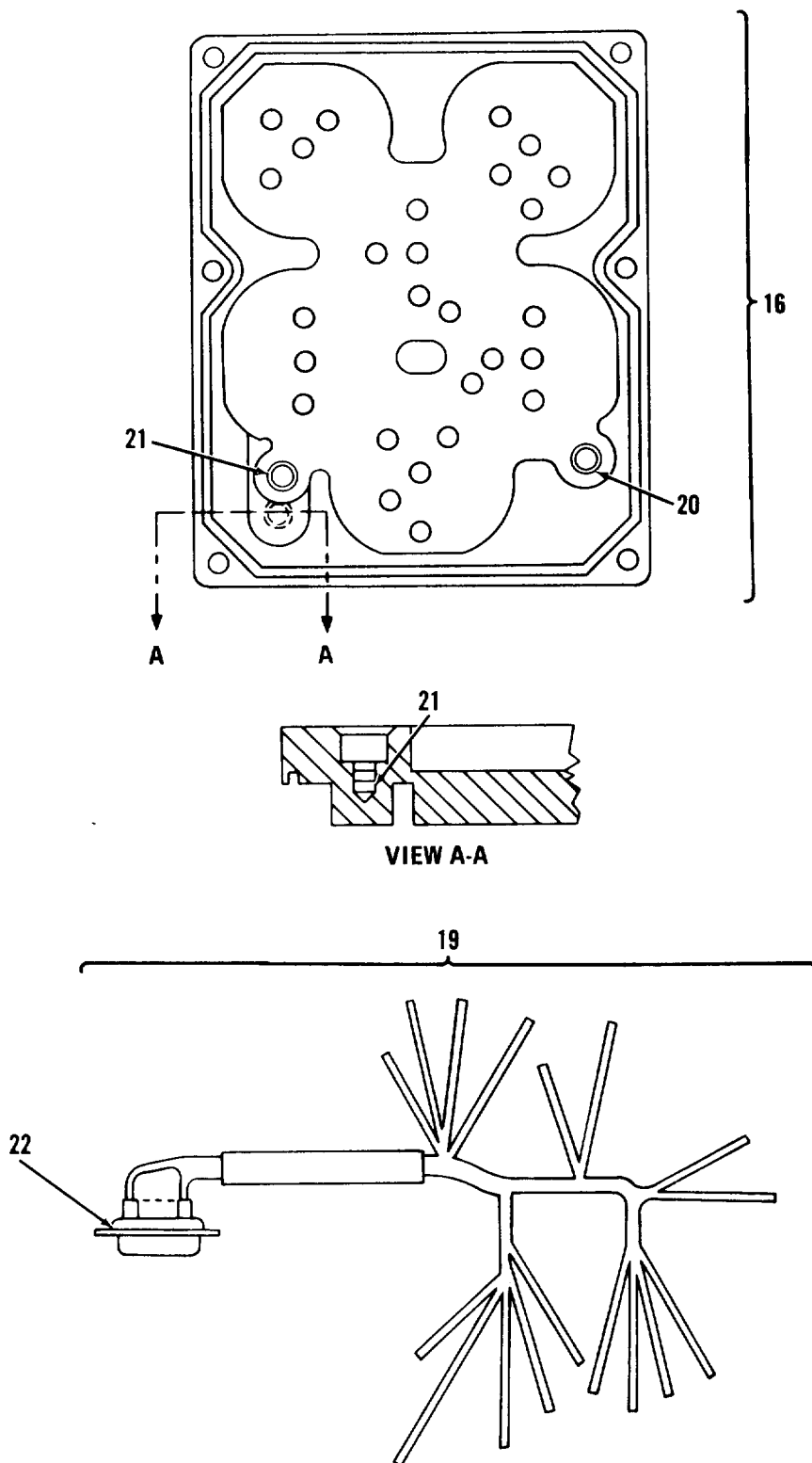

EL60M324

Figure 80. Circuit Card Assembly A9400 (Sheet 3 of 3).

SECTION II									
(1)	(2)	9#0	(4)	(5)	(6)	(7)	(8)		
ILLUSTRATION						DESCRIPTION		QTY	
(a)	(b)	NATIONAL						INC	
FIG	ITEM	SMR	STOCK	PART					IN
NO.	NO.	CODE	NUMBER	FSCM	NUMBER	USABLE	ON CODE	U/M	UNIT

GROUP 0207 CIRCUIT CARD ASSEMBLY

A9400 SM-D-413928

80	1	PAFZZ	5910-00-058-5871	99515	EP-6D-11	CAPACITOR, FIXED, MET	.05 UF, PURM 5 PCT, 200 VDCW	EA	1
80	2	XBHZZ		05844	412S	CAPACITOR, PPR DIELE	.22 UF, PORM 10 PCT, 100 VDCW	EA	1
80	3	PAFZZ	5961-00-926-7397	81349	JAN2N1412A	TRANSISTOR		EA	6
80	4	PAFZZ	5905-00-081-6135	81349	RW69V200	RESISTOR, FIXED, WIRE		EA	4
80	5	PAFZZ		81349	RW74UR180F	RESISTOR, FIXED, WIRE		EA	4
80	6	PAFZZ	5940-00-051-6257	81349	SE079B01	TERMIANL, STUD		EA	12
80	7	PAFZZ	5310-00-596-7691	96906	MS35335-32	WASHER, LOCK		EA	6
80	8	PAFZZ	5310-00-934-9751	96906	MS35650-302	NUT, PLAIN, HEXAGON		EA	6
80	9	PAFZZ	5305-00-405-8960	96906	MS35223-13	SCREW, MACHINE		EA	1
80	10	PAFZZ	5340-01-127-4139	80063	SM-B-413901	CLIP, SPRING, TENSION		EA	1
80	11	PAFZZ	5940-00-681-8184	96906	MS0035431-8	TERMINAL, LUG		EA	1
80	12	PAFZZ	5340-00-995-6333	80205	NAS1397P3	CLAMP, LOOP		EA	1
80	13	PAFZZ	5305-00-984-4984	96906	MS35206-227	SCREW, MACHINE		EA	1
80	14	PAFZZ	5310-00-167-0816	88044	AN960-6	WASHER, FLAT		EA	1
80	15	PAFZZ	5330-00-138-4591	80063	SM-B-413930	PACKING, PREFORMED		EA	1
80	16	XBHHH		80063	SM-C-413937	MOUNTING PLATE ASSY		EA	1
80	17	PAFZZ	5305-00-823-5827	80063	SM-C-413884-1	SCREW, EXTERNALLY RE		EA	6
80	18	XBFZZ		80063	SM-B-481761	SEAL		EA	6
80	19	AHFHH		80063	SM-D-413935	WIRING HARNESS ASSY		EA	1
80	20	PAHZZ	5340-00-853-6424	73957	N11240-18	INSERT, SCREW, THREAD		EA	1
80	21	PAHZZ	5340-00-823-5249	73957	NM13832-18	INSERT, SCREW, THREAD		EA	2
80	22	PAHZA	5935-00-417-4206	81349	M24308/2-24	CONNECTOR, RECEPTACL	15 FEMALE CONTACTS	EA	1

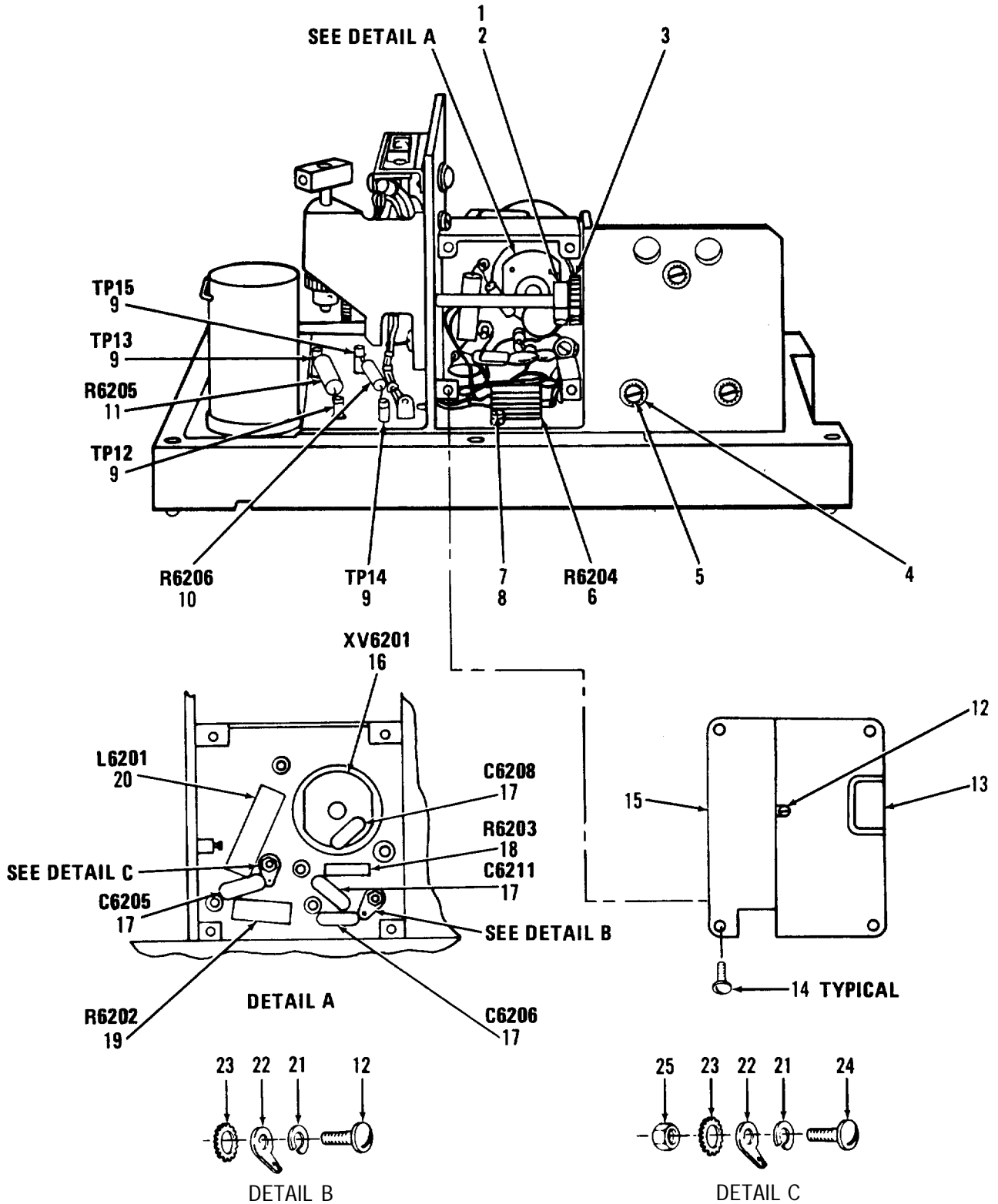

PREFIX ALL REFERENCE
DESIGNATIONS WITH A6200

EL60M290

Figure 81. Amplifier Assembly, Radio Frequency A6200 (Sheet 1 of 4).

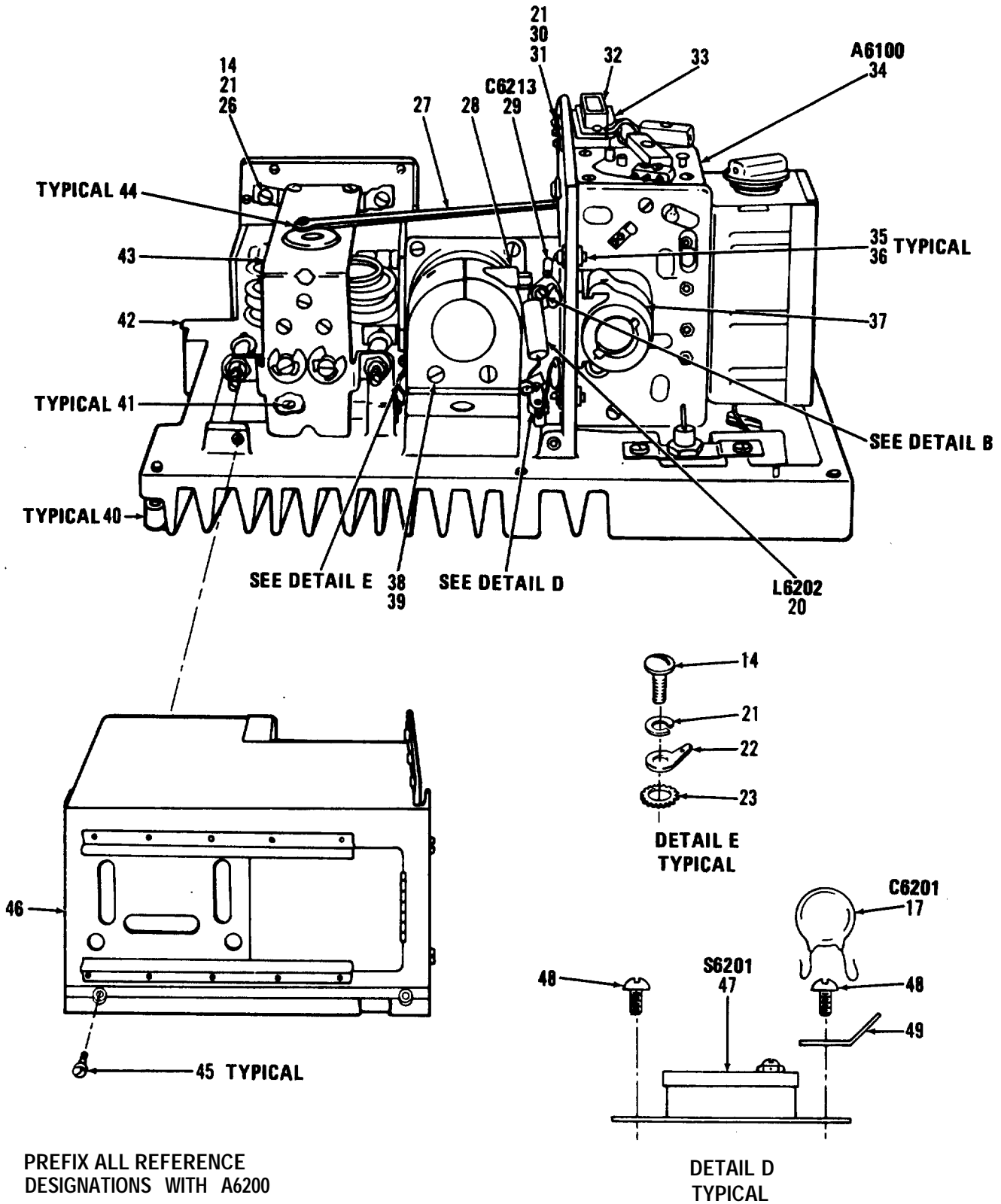
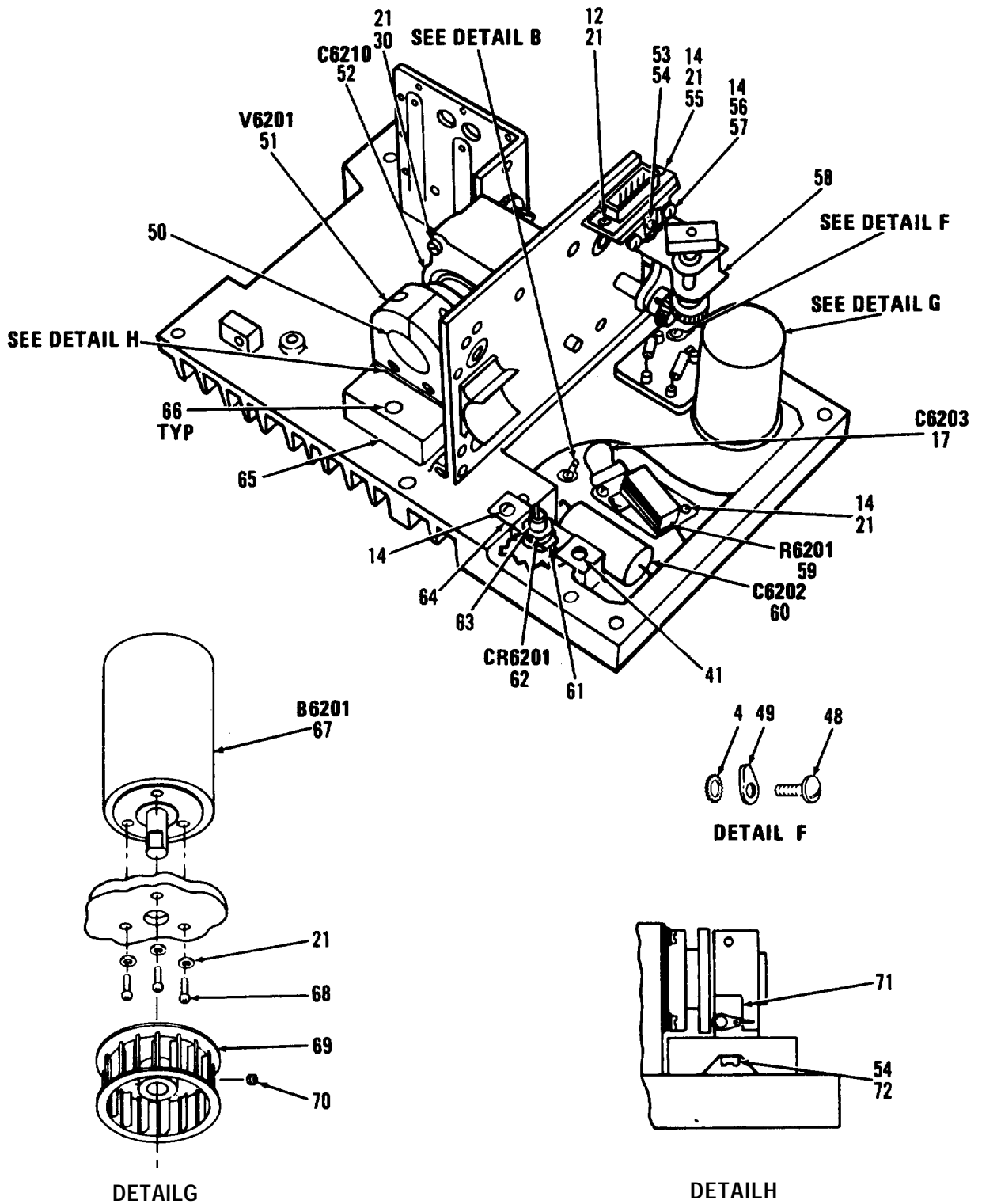

Figure 81. Amplifier Assembly, Radio Frequency A6200 (Sheet 2 of 4).



PREFIX ALL REFERENCE DESIGNATIONS WITH A6200

EL60M292

Figure 81. Amplifier Assembly, Radio Frequency A6200 (Sheet 3 of 4).

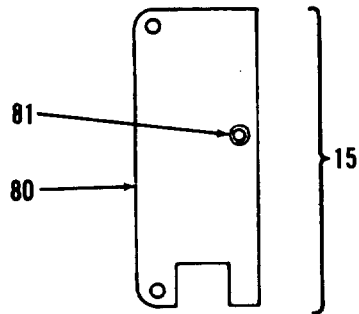
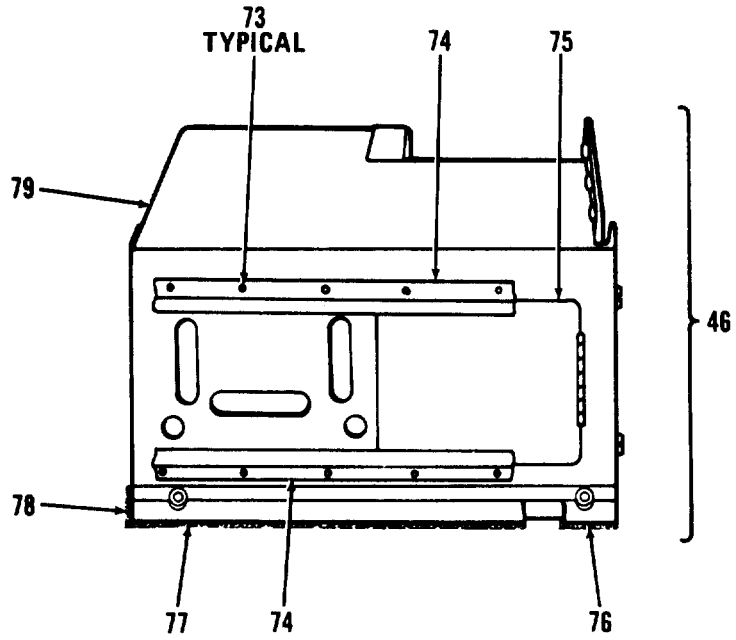

EL60M293

Figure 81. Amplifier Assembly, Radio Frequency A6200 (Sheet 4 of 4).

SECTION II									
(1)	(2)	(3)	(4)	(5)	(6)	(7)	(8)		
ILLUSTRATION		NATIONAL		PART		DESCRIPTION		QTY	
FIG	ITEM	SMR	STOCK	FSCM	NUMBER			INC	IN
NO.	NO.	CODE	NUMBER		NUMBER	USABLE ON CODE U/M		UNIT	
GROUP 0208 AMPLIFIER ASSY,RF									
A6200 SM-D-439956									
81	1	PAFZZ	5820-00-853-5967	80063	SM-C-413899	CLAMP,HUB		EA	1
81	2	PAFZZ	5305-00-221-0347	80063	SM-C-413900-2	SCREW,CAP,SOCKET HE		EA	1
81	3	PAFZZ	3020-00-884-2457	80063	SM-C-413963	GEAR,SPUR		EA	1
81	4	PAFZZ	5310-00-209-0788	96906	MS35335-30	WASHER,LOCK		EA	3
81	5	PAFZZ	5305-00-984-4984	96906	MS35206-227	SCREW,MACHINE		EA	3
81	6	PAFZZ	5905-01-021-3105	81349	RER65F4021R	RESISTOR,FIXED,WIRE	4000 OHMS,PORM 3 PCT,10 WATT	EA	1
81	7	PAFZZ	5305-00-054-5637	96906	MS51957-3	SCREW,MACHINE		EA	2
81	8	PAFZZ	5310-00-543-5060	96906	MS35338-39	WASHER,LOCK		EA	2
81	9	PAFZZ	5940-00-082-4922	81349	SE18XE01	TERMINAL,STUD		EA	4
81	10	PAFZZ	5905-00-104-8336	81349	RCR20G104JS	RESISTOR,FIXED,CUMP		EA	1
81	11	PAFZZ	5905-00-484-0277	81349	RCR32G303JS	RESISTOR,FIXED,CUMP		EA	1
81	12	PAHZZ	5305-00-993-0191	96906	MS35206-212	SCREW,MACHINE		EA	1
81	13	PAFZZ		80063	SM-C-413945	COVER		EA	1
81	14	PAFZZ	5305-00-405-8960	96906	MS35223-13	SCREW,MACHINE		EA	3
81	15	XBFZZ		80063	SM-B-414109	COVER ASSEMBLY		EA	1
81	16	PAHZA	5935-00-871-5066	80063	SM-D-413953	SOCKET,PLUG-IN ELEC		EA	1
81	17	PAFZZ	5910-00-822-5682	81349	CK62BX102K	CAPACITOR,FIXED,CE		EA	6
81	18	PAFZZ	5905-00-106-9344	81349	RCR20G101JS	RESISTOR,FIXED,CUMP		EA	1
81	19	PAFZZ	5905-00-247-8732	81349	RCR32G471JS	RESISTOR,FIXED,CUMP		EA	1
81	20	PAHZZ	5950-00-885-8542	80063	SM-D-413974	CHOKE,RADIO FREQUEN	7.0 UH,PORM 10 PCT INDUCTANCE AT 7.9 MH	EA	2
						PORM 1 PCT			
81	21	PAHZZ	5310-00-543-2410	96906	MS35338-40	WASHER,LOCK		EA	3
81	22	PAFZZ	5940-00-614-0537	96906	MS35431-1	TERMIANL,LUG		EA	2
81	23	PAFZZ	5310-00-616-3554	96906	MS35335-29	WASHER,LOCK		EA	4
81	24	PAFZZ	5305-00-983-6730	96906	MS35206-218	SCREW,MACHINE		EA	1
81	25	PAFZZ	5310-00-934-9739	96906	MS35649-242	NUT,PLAIN,HEXAGON		EA	1
81	26	PAFZZ	5310-00-951-4679	96906	MS27183-3	WASHER,FLAT		EA	2
81	27	PAFZZ	5820-00-229-6629	80063	SM-B-413952	ARM,ACTJACTOR		EA	1
81	28	PAFZZ	5305-00-823-5830	80063	SM-B-413962	SCREW,SHOULDER		EA	1
81	29	PAFZZ	5910-00-879-7989	72982	HD-15	CAPACITOR,FIXED,CER	.001 UF,PORM 20 PCT,1500 VDCW	EA	1
81	30	PAHZZ	5305-00-993-0190	96906	MS35206-214	SCREW,MACHINE		EA	3
81	31	PAHZZ	5310-00-950-1310	96906	MS27183-4	WASHER,FLAT		EA	3
81	32	XBHZZ		80063	SM-E-413971	WIRING ASSY,RF AMPL		EA	1
81	33	XBHZZ		80063	SM-B-413944	BRACKET		EA	1
81	34	PAFDA	5820-00-457-0571	80063	SM-D-414045	AMPLIFIER SUBASSEMB		EA	1
81	35	PAFZZ	5305-00-138-0333	80063	SM-B-413961	SCREW,MACHINE		EA	4
81	36	PAFZZ	5310-00-167-0816	88044	AN960-6	WASHER,FLAT		EA	4
81	37	PAFZZ	5340-00-871-5107	80063	SM-C-413955	CLIP,SPRING TENSION		EA	1

(1)		SECTION II		(3)	(4)	(5)	(6)	(7)	(8)
ILLUSTRATION		(2)	NATIONAL		PART		DESCRIPTION	USABLE ON CODE U/M	QTY INC IN UNIT
(a)	(b)	SMR	STOCK	FSCM	NUMBER				
FIG NO.	ITEM NO.	CODE	NUMBER						
81	38	PAFZZ	5305-00-139-7010	80063	SM-C-413884-3	SCREW, EXTERNALLY RE		EA	2
81	39	PAFZZ	5310-00-045-4007	96906	MS35338-41	WASHER, LOCK		EA	2
81	40	PAFZZ	5305-00-823-5831	83512	S7847	SCREW, EXTERNALLY RE		EA	6
81	41	PAFZZ	5305-00-984-4983	96906	MS35206-226	SCREW, MACHINE		EA	1
81	42	XAFOD		80063	SM-D-413994	AMPL ASSY		EA	1
81	43	PADDA	5820-00-457-0570	80063	SM-D-413999	RECIVER-TRANSMITTE		EA	1
81	44	PAFZZ	5365-00-282-5322	79136	5133-12	RING, RETAINING		EA	3
81	45	PAFZZ		96906	MS35223-11	SCREW, MACHINE		EA	19
81	46	XAFZZ		80063	SM-D-439953	COVER ASSY		EA	1
81	47	PAFZZ	5930-00-884-2572	80063	SM-D-413958	SWITCH, THERMOSTATIC SPST NO, CONTACT RATING NON IND LOAD IO MILLIAMP AT 30 VDC		EA	1
81	48	PAFZZ	5305-00-984-4982	96906	MS35206-225	SCREW, MACHINE		EA	2
81	49	PAFZZ	5940-00-050-2308	96906	MS0035431-3	TERMINAL, LUG		EA	1
81	50	PAFZA	5820-00-884-2458	80063	SM-C-413951	HEAT SINK, ELECTRIC		EA	1
81	51	PAFZA	5960-00-892-3808	81349	JAN7843	ECLERTRON TUBE		EA	1
81	52	PAFZZ	5910-00-884-2600	72982	2929-000-432K	CAPACITOR, FIXED, MIC 4300 UUF, PORM 10 PT, 500 VDCW		EA	1
81	53	PAFZZ	5305-00-984-6191	96906	MS35206-243	SCREW, MACHINE		EA	2
81	54	PAFZZ	5310-00-045-3299	96906	MS35338-42	WASHER, LOCK		EA	4
81	55	XBHZZ		80063	SM-C-374813	BRACKET		EA	1
81	56	PAFZZ	5940-00-853-9850	80063	SM-B-414126	TERMIANL, LUG		EA	4
81	57	PAFZZ	5310-00-939-1063	96906	MS35335-85	WASHER, LOCK		EA	1
81	58	PAFHH	5820-00-884-2464	80063	SM-D-413982	GEAR, SET ASSEMBLY		EA	1
81	59	PAFZZ	5905-00-511-1839	81349	RER70F43R2R	RESISTOR, FIXED, WIRE		EA	1
81	60	PAFZZ	5910-00-484-3743	00656	P323S1026	CAPACITOR, FIXED, PAP 0.12 UF, PURM 5 PCT, 330 RMS AT 400 HZ RATED VOLTAGE		EA	1
81	61	PAFZZ	5310-00-045-3296	96906	MS35338-43	WASHER, LOCK		EA	1
81	62	PAFZZ	5961-00-943-4088	81349	JAN1N3998RA	SEMICONDUCTOR DEVIC		EA	1
81	63	PAFZZ	5310-00-934-9751	96906	MS35650-302	NUT, PLAIN, HEXAGON		EA	1
81	64	XBFZZ		80063	SM-B-374814	BRACKET		EA	1
81	65	PAFZZ	5970-00-892-3196	80063	SM-D-413949	INSULATOR, PLATE		EA	1
81	66	PAFZZ	5305-00-984-6193	96906	MS35206-245	SCREW, MACHINE		EA	2
81	67	PAFZZ	6105-00-823-2605	80063	SM-C-374852	MOTOR, ALTERNATING C 115 VRMS, 420 HZ INPUT POWER, 9300 RPM, .006 HP		EA	1
81	68	PAFZZ	5305-00-889-2997	96906	MS35206-215	SCREW, MACHINE		EA	3
81	69	PAFZZ	4140-00-892-5952	60380	AA-116-020-1	IMPELLER, FAN, CENTRI		EA	1
81	70	PAFZZ	5305-00-719-5342	96906	MS51963-34	SETSCREW		EA	1
81	71	PAFZZ	5999-00-901-4689	80063	SM-C-413950	CONTACT, ELECTRICAL		EA	1
81	72	PAFZZ	5305-00-984-6194	96906	MS35206-246	SCREW, MACHINE		EA	2
81	73	XDDZZ		909250	A500	RIVET, TUBULAR		EA	10
81	74	XDDZZ		80063	SM-C-414108	SPRING		EA	2
81	75	XAFZZ		80063	SM-C-439961	DOOR		EA	1

		SECTION II		TM 11-5820-401-34P2-2			
(1)	(2)	(3)	(4)	(5)	(6)	(7)	(8)
ILLUSTRATION		NATIONAL		DESCRIPTION			
(a)	(b)	SMR	STOCK	PART			QTY
FIG	ITEM		NUMBER	FSCM	NUMBER	USABLE ON CODE	INC
NO.	NO.	CODE					IN
							UNIT
81	76	PAFZZ		07000	10115-0.531	STRIP,RFI	EA 1
81	77	PAFZZ		07000	10115-4.250	STRIP,RFI	EA 1
81	78	RAFZZ	5999-00-767-0569	07700	10115	WIRE MESH,KNITTED	EA 1
81	79	PAFZZ		80063	SM-D-439955	COVER	EA 1
81	80	XDDZZ		30655	22NCFM1-40	NUT,SLFKG	EA 1
81	81	XAFZZ		80063	SM-B-414111	COVER	EA 1

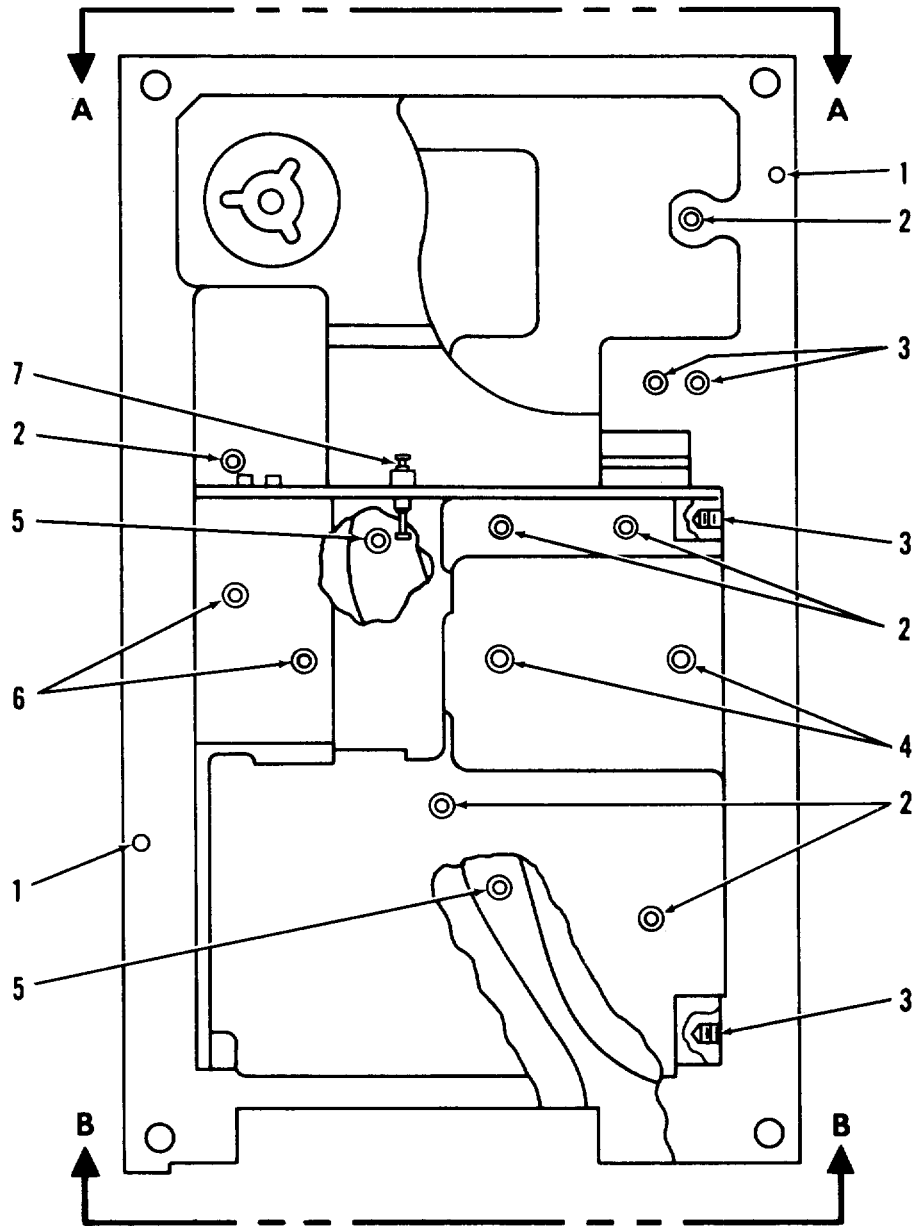

EL60M064

Figure 82. Amplifier Assembly, Final Amplifier (Sheet 1 of 3).

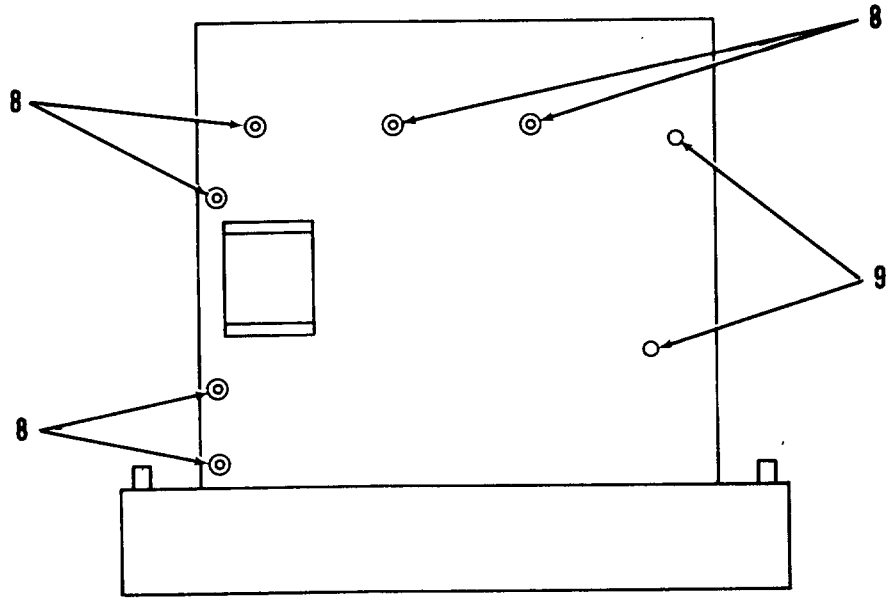

VIEW A-A

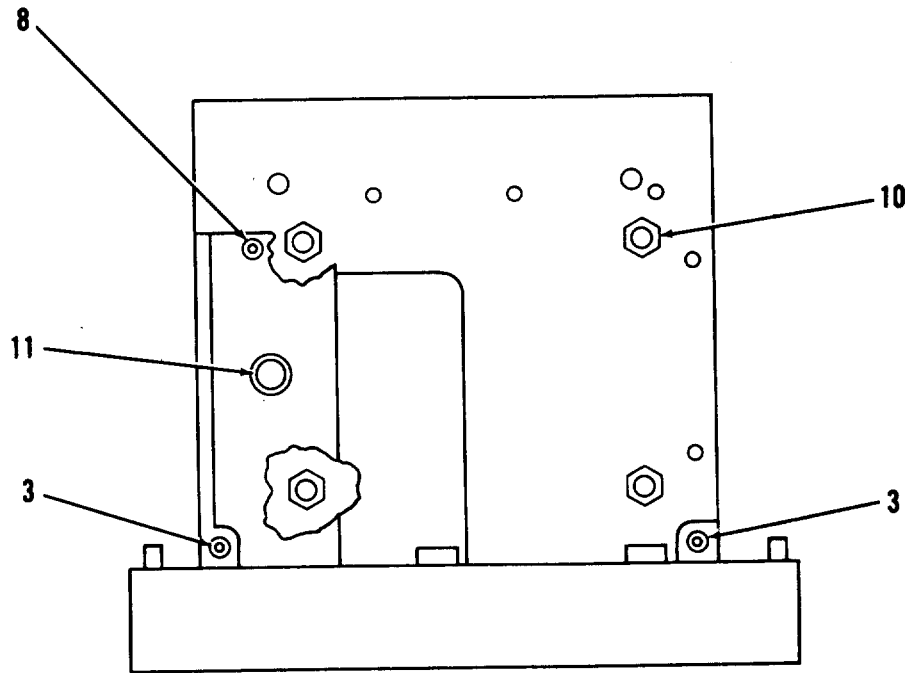

VIEW B-B

EL60M065

Figure 82. Amplifier Assembly, Final Amplifier (Sheet 2 of 3).

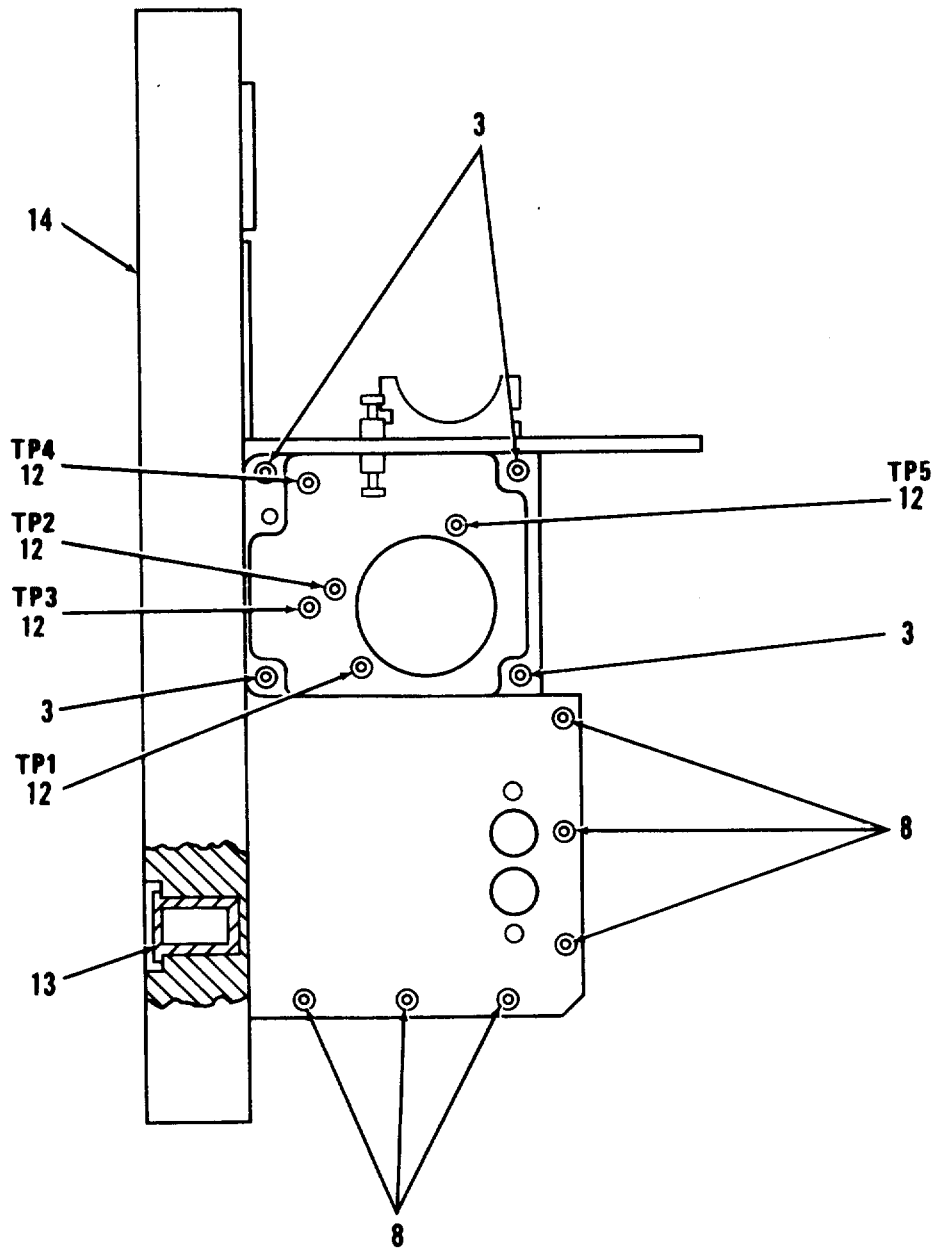

EL60M066

Figure 82. Amplifier Assembly, Final Amplifier (Sheet 3 of 3).

SECTION II					TM 11-5820-401-34P2-2		
(1)	(2)	(3)	(4)	(5)	(6)	(7)	(8)
ILLUSTRATION					DESCRIPTION		QTY
(a)	(b)	NATIONAL		PART		INC	
FIG	ITEM	SMR	STOCK	PART		IN	
NO.	NO.	CODE	NUMBER	FSCM	NUMBER	USABLE ON CODE	U/M UNIT
GROUP 020801 AMPLIFIER ASSY							
(FINAL AMPLIFIER)							
A6201 SM-D-413994							
82	1	PADZZ	5315-00-194-0615	73957	GP4-125X375-50	PIN,GROOVED,HEADLES	EA 2
82	2	PAHZZ	5340-00-823-5249	73957	NM13832-18	INSERT,SCREW THREAD	EA 6
82	3	PAHZZ	5340-00-853-6424	73957	N11240-18	INSERT,SCREW,THREAD	EA 10
82	4	PAHZZ	5340-00-823-5327	73957	NM16432-18	INSERT,SCREW THREAD	EA 2
82	5	PAHZZ	5340-00-853-6711	73957	N13832-18	INSERT,SCREW THREAD	EA 2
82	6	PAHZZ	5340-00-823-5334	73957	08656-18	INSERT,SCREW THREAD	EA 2
82	7	PAFZZ	5940-00-271-5577	98291	FT-1000	TERMINAL,FEEDTHRU,I	EA 1
82	8	PAHZZ	5340-00-763-0192	29372	SPA0440S	INSERT,SCREW THREAD	EA 13
82	9	PADZZ	5315-00-823-8762	80063	SM-C-413906-2	6PIN,GROOVED,HEADLE	EA 2
82	10	PAHZZ	5310-00-297-9067	72962	22NC3-62	NUT,SELF-LOCKING	EA 4
82	11	PAHZZ	3120-00-884-2469	80063	SM-B-413898	BEARING,SLEEVE	EA 1
82	12	PAFZZ	5940-00-957-2683	81349	SE079B02	TERMAINAL,STUD	EA 6
82	13	XDDZZ		80063	SM-B-413997	BUSHING,SLEEVE	EA 1
82	14	XDDZZ		80063	SM-E-413998	HOUSING,AMPL	EA 1

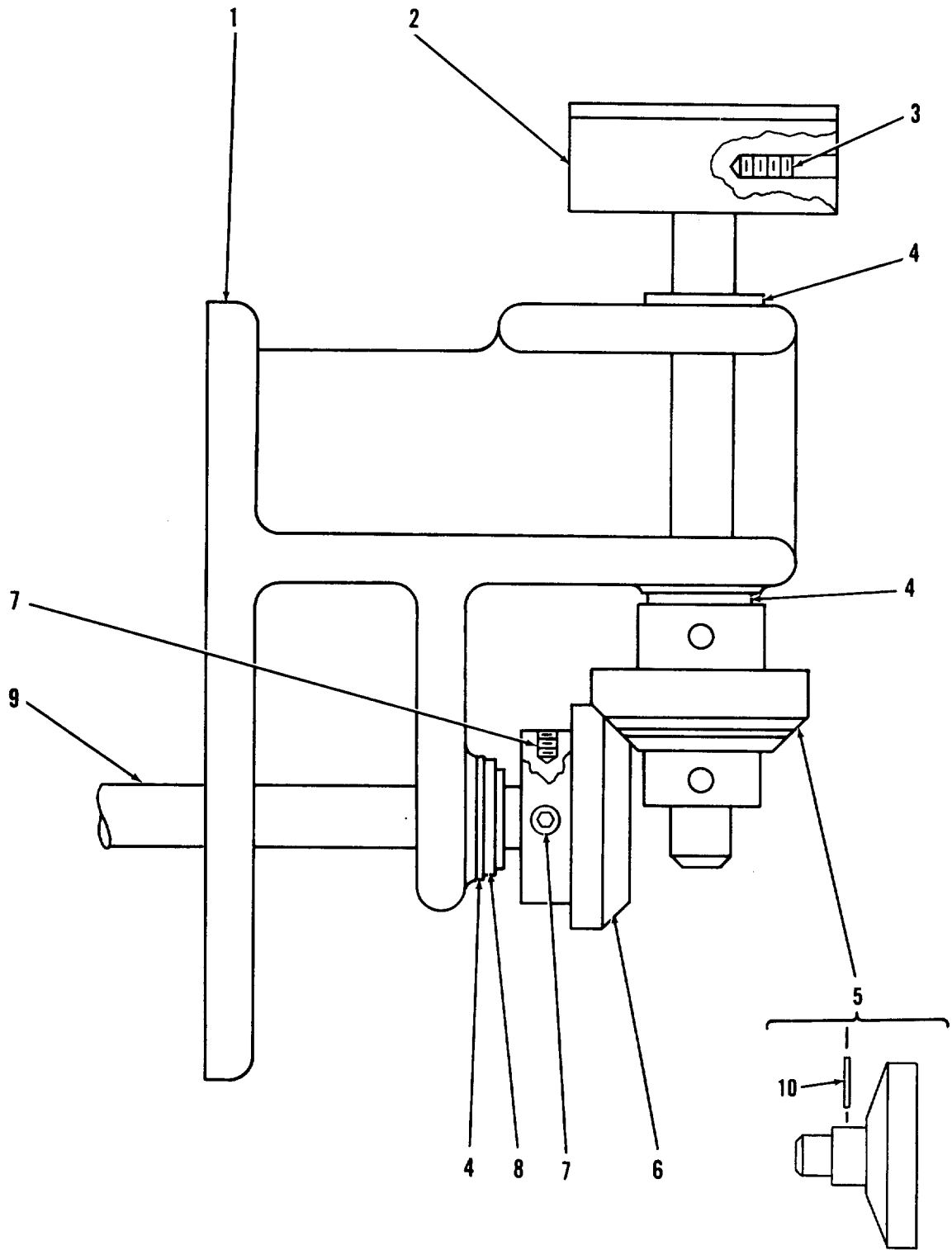

EL60M294

Figure 83. Gear Set Assembly MP6201.

		SECTION II			TM 11-5820-401-34P2-2		
(1)	(2)	(3)	(4)	(5)	(6)	(7)	(8)
ILLUSTRATION		NATIONAL		DESCRIPTION			QTY
(a)	(b)	STOCK		PART			INC
FIG	ITEM	SMR	NUMBER	FSCM	NUMBER	USUABLE ON CODE	U/M UNIT
NO.	NO.	CODE	NUMBER				
GROUP 020802 GEAR SET							
MP6201 SM-D-413982							
83	1	XBHZZ		80063	SM-D-413985	SUPPORT,GEAR	EA 1
83	2	PAHZZ	5820-00-229-6617	80063	SM-B-413984	COUPLER, LINKAGE	EA 1
83	3	PAHZZ	5305-00-719-5339	96906	MS51963-22	SETSCREW	EA 1
83	4	PAHZZ	3120-00-884-2469	80063	SM-B-413898	BEARING, SLEEVE	EA 3
83	5	PAHHH	5820-00-932-9931	80063	SM-C-413988	GEAR ASSEMBLY	EA 1
83	6	PAHZZ	3020-01-125-0471	80063	SM-C-413986	GEAR, BELVEL	EA 1
83	7	PAHZZ	5305-00-719-5330	96906	MS51963-21	SETSCREW	EA 2
83	8	PAHZZ	5365-00-598-1493	79136	5103-18-H	RING, REATINING	EA 1
83	9	XBHZZ		80063	SM-C-413987	SHAFT, STRAIGHT	EA 1
83	10	PAHZZ		96906	MS171434	PIN, SPRING	EA 2

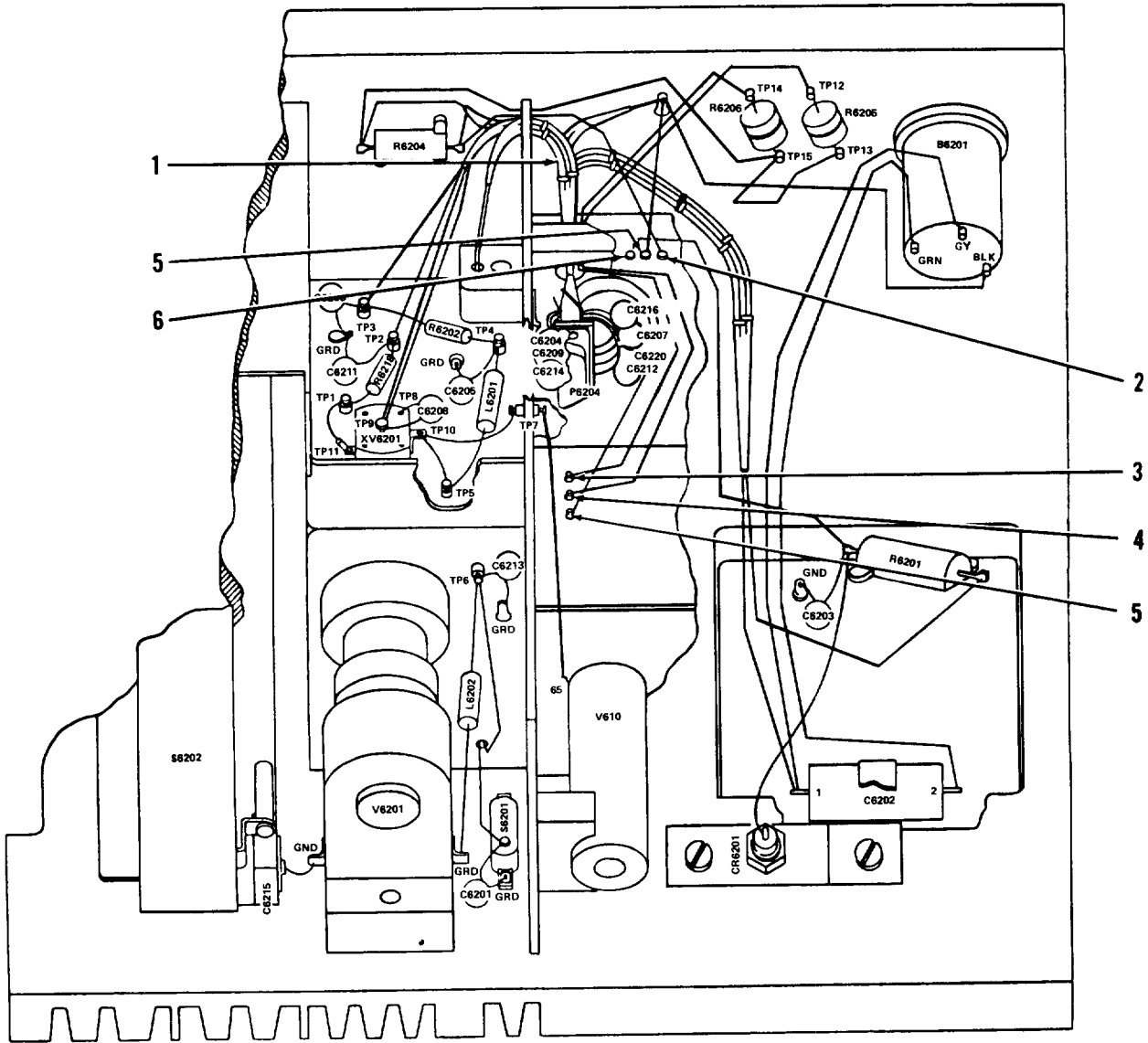

EL60M295

Figure 84. Wiring Assembly, Radio Frequency Amplifier.

SECTION II					TM 11-5820-401-34P2-2		
(1)	(2)	(3)	(4)	(5)	(6)	(7)	(8)
ILLUSTRATION					DESCRIPTION		QTY
(a)	(b)	NATIONAL					INC
FIG	ITEM	SMR	STOCK	PART			IN
NO.	NO.	CODE	NUMBER	FSCM	NUMBER	USUABLE ON CODE	U/M UNIT

GROUP 020803 WIRING ASSEMBLY, RF AMP

SM-E-413971

84	1	AHHHA		80063	SM-D-413975	WIRING HARNESS ASSY	EA 1
84	2	PAFZZ	5935-00-807-0211	37695	S413981-1	JACK-TIP	EA 1
84	3	XDFZZ	5935-00-813-3484	98291	SKT-14-GRN	JACK,TIP	EA 1
84	4	PAFZZ	5935-00-849-5110	98291	SKT14YELLOW	JACK,TIP	EA 1
84	5	PAFZZ	5935-00-013-9837	37695	S413981-5	JACK,TIP	EA 2
84	6	PAFZZ	5935-00-849-5111	37695	S413981-3	JACK,TIP	EA 1

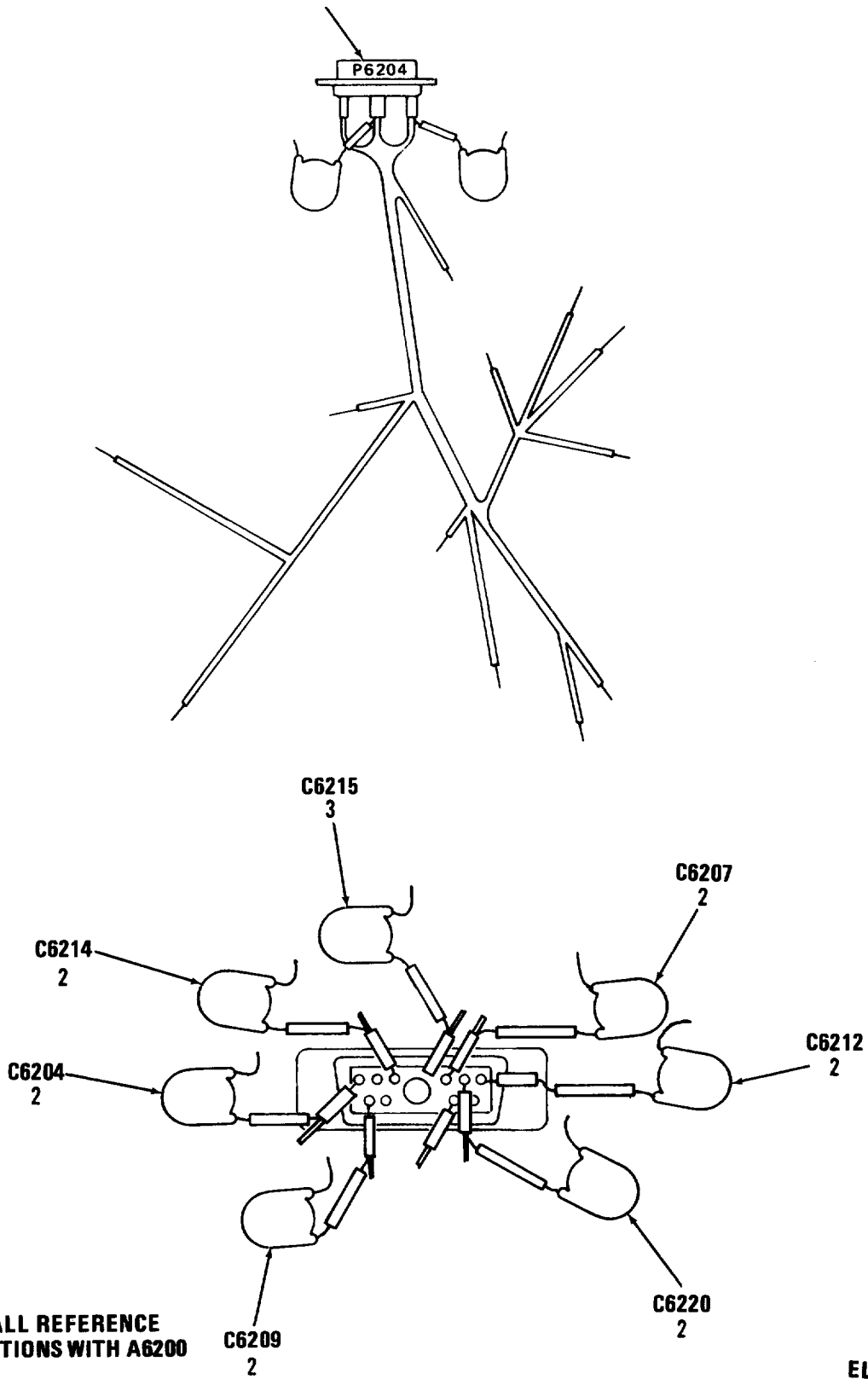
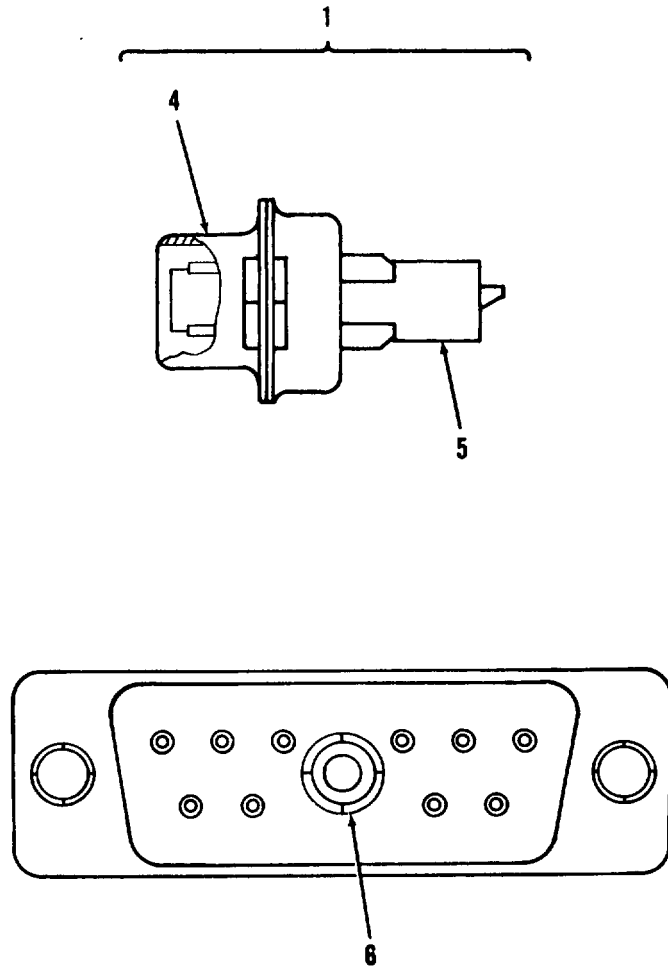

Figure 85. Wiring Harness Assembly (Sheet 1 of 2).



EL60M297

Figure 85. Wiring Harness Assembly (Sheet 2 of 2).

SECTION II		(1)	(2)	(3)	(4)	(5)	(6)	(7)	(8)
ILLUSTRATION							DESCRIPTION		QTY
(a)	(b)		NATIONAL			PART			INC
FIG	ITEM	SMR	STOCK						IN
NO.	NO.	CODE	NUMBER	FSCM		NUMBER	USABLE ON CODE	U/M	UNIT

GROUP 02080301 WIRING HARNESS ASSY

SM-D-413975

85	1	XBHZZ		80063		SM-D-413977	CONNECTOR ASSY 10 PIN CONTACTS, 1 RF CONTACT		EA 1
85	2	PAHZZ	5910-00-251-1446	72982		801-000X5F0-102K	CAPACITOR, FIXED, CER .001 UF, PORM 20 PCT, .500 VDCW		EA 6
85	3	PAHZZ	5910-00-879-7989	72982		HD-15	CAPACITOR, FIXED, CER .001 UF, PORM 20 PCT, 1500 VDCW		EA 1
85	4	PAHHA	5935-00-054-5853	71468		DAM-11W1P	CONNECTOR, RECEPTACL		EA 1
85	5	PAHZA		80063		SM-C-414120-1	CONTACT, ELECTRICAL		EA 1
85	6	PAHZZ		71468		051380-0000	STABILIZER		EA 1

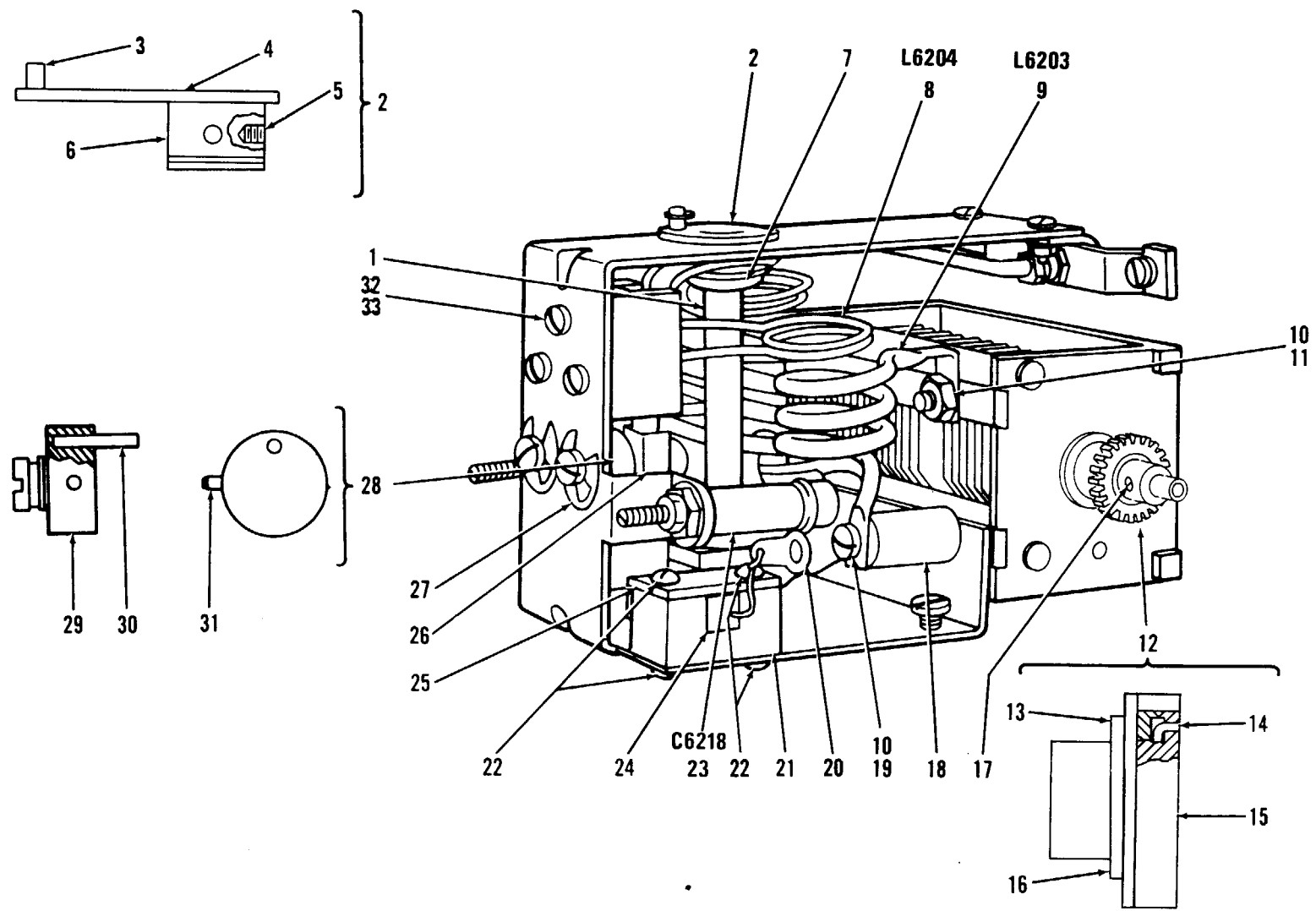

Figure 86. Tank Circuit Assembly Z6201 (Sheet 1 of 2).

301

PREFIX ALL REFERENCE DESIGNATIONS WITH A6200

EL60M067

Figure 86. Tank Circuit Assembly Z6201 (Sheet 1 of 2).

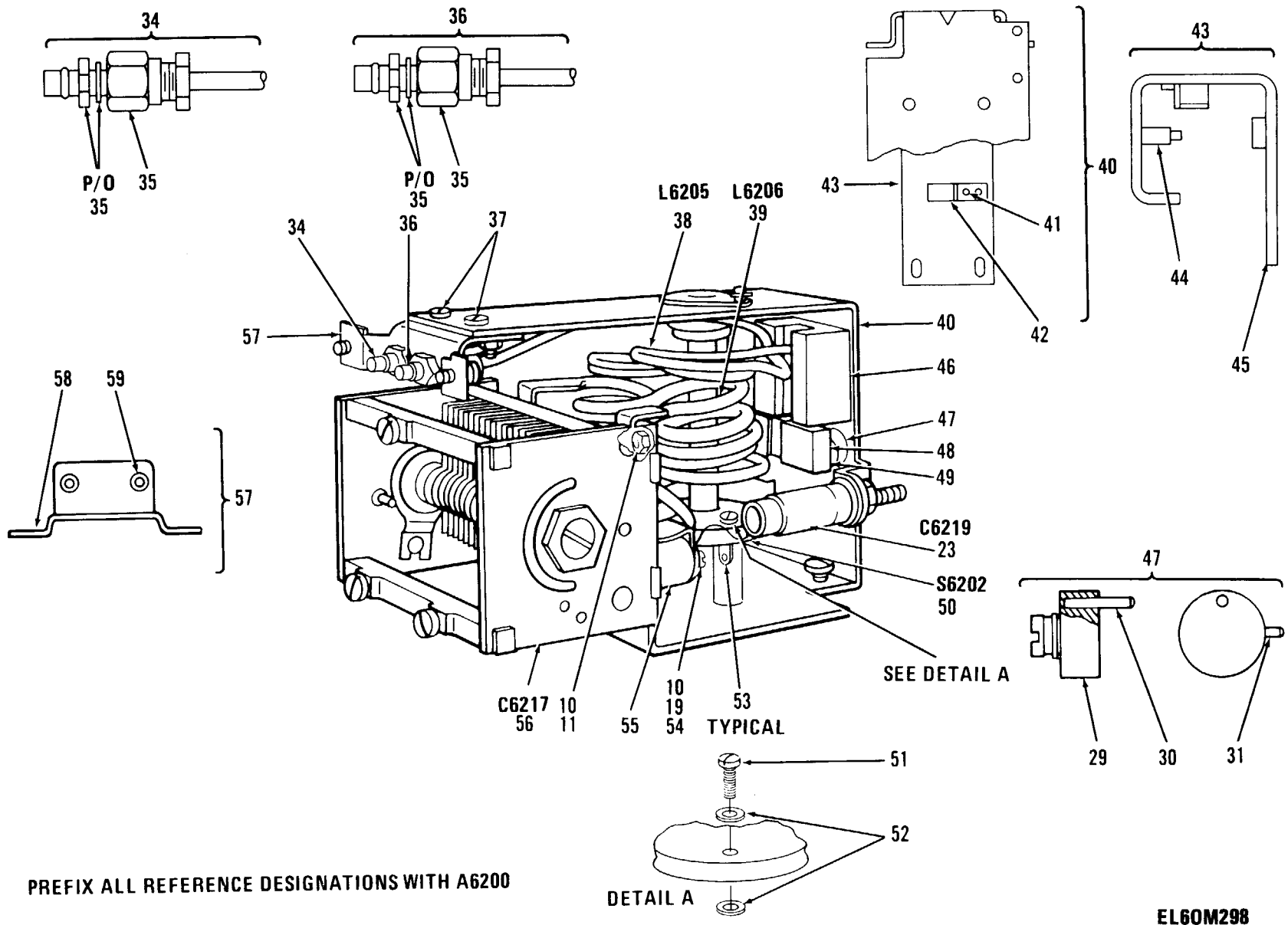

PREFIX ALL REFERENCE DESIGNATIONS WITH A6200

Figure 86. Tank Circuit Assembly Z6201 (Sheet 2 of 2).

SECTION II								TM 11-5820-401-34P2-2		
(1)	(2)	(3)	(4)	(5)	(6)	(7)	(8)			
ILLUSTRATION		DESCRIPTION						QTY		
(a)	(b)	NATIONAL		PART				INC		
FIG	ITEM	SMR	STOCK	FSCM	NUMBER	USUABLE ON CODE U/M		IN		
NO.	NO.	CODE	NUMBER					UNIT		
GROUP 020804 TANK CIRCUIT ASSY										
26201 SM-D-41399										
86	1	PAFZZ	5355-00-823-9798	80063	SM-B-414009	EXTENSION SHAFT		EA	1	
86	2	PAFZZ	5930-00-884-2578	80063	SM-C-414007	ARM, SWITCH ACTUATOR		EA	1	
86	3	XDDZZ		80063	SM-C-414007-3	SHAFT, STRAIGHT		EA	1	
86	4	XDDZZ		80063	SM-C-414007-1	PLATE		EA	1	
86	5	PAFZZ	5305-00-139-7015	80063	SM-B-414008	SETSCREW		EA	2	
86	6	XDDZZ		80063	SM-C-414007-2	HUB		EA	1	
86	7	PAFZZ	5365-00-866-2392	79136	5103-50H	RING, RETAINING		EA	1	
86	8	PAHZZ	5950-00-823-3233	80063	SM-B-414016	COIL, RADIO FREQUENC 2 TURNS CLOCKWISE CLOSE WOUND		EA	1	
86	9	PAHZA	5950-00-823-3236	80063	SM-C-414001	COIL, RADIO FREQUENC 3 COMPLETE CLOCKWISE TURNS		EA	1	
86	10	PAHZZ	5310-00-045-4007	96906	MS35338-41	WASHER, LOCK		EA	2	
86	11	PAHZZ	5310-00-013-4530	96906	MS35649-62	NUT, PLAIN, HEXAGON		EA	2	
86	12	PAFZZ	3020-00-246-4309	80063	SM-B-414018	GEAR, ANTIBACKLASH, S		EA	1	
86	13	PAFZZ	5365-00-598-1493	79136	5103-18-H	RING, RETAINING		EA	1	
86	14	PAFZZ	5365-01-133-0126	80393	813064-6	RING, RETAINING		EA	1	
86	15	XDDZZ		80063	SM-C-414021	GEAR, SPUR		EA	1	
86	16	XAFZZ		80063	SM-C-414020	GEARSHAFT, SPUR		EA	1	
86	17	PAFZZ	5305-00-336-2152	88044	AN565D4H2	SETSCREW		EA	2	
86	18	PAHZZ	5310-00-823-8760	80063	SM-B-414014-2	NUT, PLAIN, ROUND		EA	1	
86	19	PAHZZ	5305-00-984-4984	96906	MS35206-227	SCREW, MACHINE		EA	2	
86	20	PAHZZ	5940-00-150-4602	80063	SM-B-414004-1	TERMINAL, LUG		EA	1	
86	21	XBHZZ		80063	SM-B-414012	BRACKET		EA	1	
86	22	PAFZZ	5305-00-833-8624	82402	400425	SCREW, MACHINE		EA	2	
86	23	PAFZZ	5910-00-786-8780	81349	PC37Q100	CAPACITOR, VARIABLE		EA	2	
86	24	PAFZZ	5910-00-892-3048	95275	V143-066B22T10	CAPACITOR, FIXED, CER 10000 UF, PURM 20 PCT, 2400 VDCW AT 25 DEG C		EA	1	
86	25	PAFZZ		80063	SM-B-414011	INSULATOR, PLATE		EA	1	
86	26	PAHZZ	5820-00-884-2452	80063	SM-B-414033	SLIDE		EA	1	
86	27	PAHZZ	5365-00-285-2114	96906	MS16634-1025	RING, RETAINING		EA	1	
86	28	PAHHH	5820-00-884-2453	80063	SM-B-414038	ACTUATOR, COIL		EA	1	
86	29	PAHZZ	5820-00-229-6616	80063	SM-B-414040	DISK		EA	1	
86	30	XAHZZ		80063	SM-C-413906-4	PIN, STR HOLD		EA	1	
86	31	PAHZZ	5315-00-847-3735	96906	MS16562-190	PIN, SPRING		EA	1	
86	32	PAHZZ	5305-01-126-7310	80063	SM-B-283606	SCREW, MACHINE		EA	3	
86	33	PAHZZ	5310-00-543-2410	96906	MS35338-40	WASHER, LOCK		EA	3	
86	34	PAHHA	5995-00-823-2597	80063	SM-D-414043-GR	CABLE ASSEMBLY, RADI		EA	1	
86	35	PAHZA	5935-00-901-4698	80063	SM-D-414044	CONNECTOR, RECEPTACL		EA	1	
86	36	PAHHA	5995-00-823-2596	80063	SM-D-414043-GR	CABLE ASSEMBLY, RADI		EA	1	
86	37	PAHZZ	5305-00-405-8960	96906	MS35223-13	SCREW, MACHINE		EA	2	

SECTION I I		(1)	(2)	(3)	(4)	(5)	(6)	(7)	(8)
ILLUSTRATION		(a)	(b)	NATIONAL		PART			QTY
FIG	ITEM	SMR	STOCK						INC
NO.	NO.	CODE	NUMBER	FSCM	NUMBER		USUABLE ON CODE	U/M	IN
86	38	PAHZZ	5950-00-823-3235	80063	SM-B-414015	CAIL,RADIO FREQUENC 2 TURNS COUNTERCLOCKWISE CLOSE WOUND		EA	1
86	39	PAHZA	5950-00-823-3234	80063	SM-C-414002	COIL,RADIO FREQUENC 4 COMPLETE CLOCKWISE TURNS		EA	1
86	40	XDDDD		80063	SM-C-414022	BRACKET ASSEMBLY		EA	1
86	41	XDDZZ		80594	SE24SL PL	EYELET,MTLC		EA	2
86	42	XDDZZ		80063	SM-B-414024	CLIP		EA	1
86	43	XDDDD		80063	SM-C-414025	BRACKET ASSEMBLY		EA	1
86	44	XDDZZ		80063	SM-B-414027	TERMIAL,STUD		EA	2
86	45	XDDZZ		80063	SM-D-414028	PANEL		EA	1
86	46	PAHZZ	5820-00-873-1953	80063	SM-C-414003	GUIDE,COUPLING COIL		EA	1
86	47	PAHZZ	5820-00-884-2454	80063	SM-B-414041	ACTUATOR,COIL		EA	1
86	48	PAHZZ	5820-00-953-4891	80063	SM-B-413767	SPRING,RATAINING		EA	1
86	49	PAHZZ	5820-00-884-2451	80063	SM-B-414036	SLIDE		EA	1
86	50	PAHZA	5930-00-823-0758	80063	SM-D-414005	SWITCH SECTION,ROTA 1 SECTION,4 PULE,2 POSITION,SHORTING TYPE CONTACTS		EA	1
86	51	PAHZZ	5305-00-993-0190	96906	MS35206-214	SCREW,MACHINE		EA	2
86	52	PAHZZ	5970-00-001-1476	80063	SM-B-414017	INSULATOR,WASHER		EA	4
86	53	PAHZZ	5940-00-177-7974	96906	MS77070-1	TERMIANL,LUG		EA	2
86	54	PAHZZ	5940-00-150-4604	80063	SM-B-414004-2	TERMIANL,LUG		EA	1
86	55	PAHZZ	5310-00-823-8761	80063	SM-B-414014-1	NUT,PLAIN,ROUND		EA	1
86	56	PAHZA	5910-00-892-3054	80063	SM-D-414013	CAPACITOR,VARIABLE		EA	1
86	57	XBHDD		80063	SM-B-414030	BRACKET ASSEMBLY		EA	1
86	58	XDDZZ		80063	SM-C-414032	BRACKET		EA	1
86	59	XDDZZ		30655	22NCFMA1-40	NUT,SLFLKG		EA	2

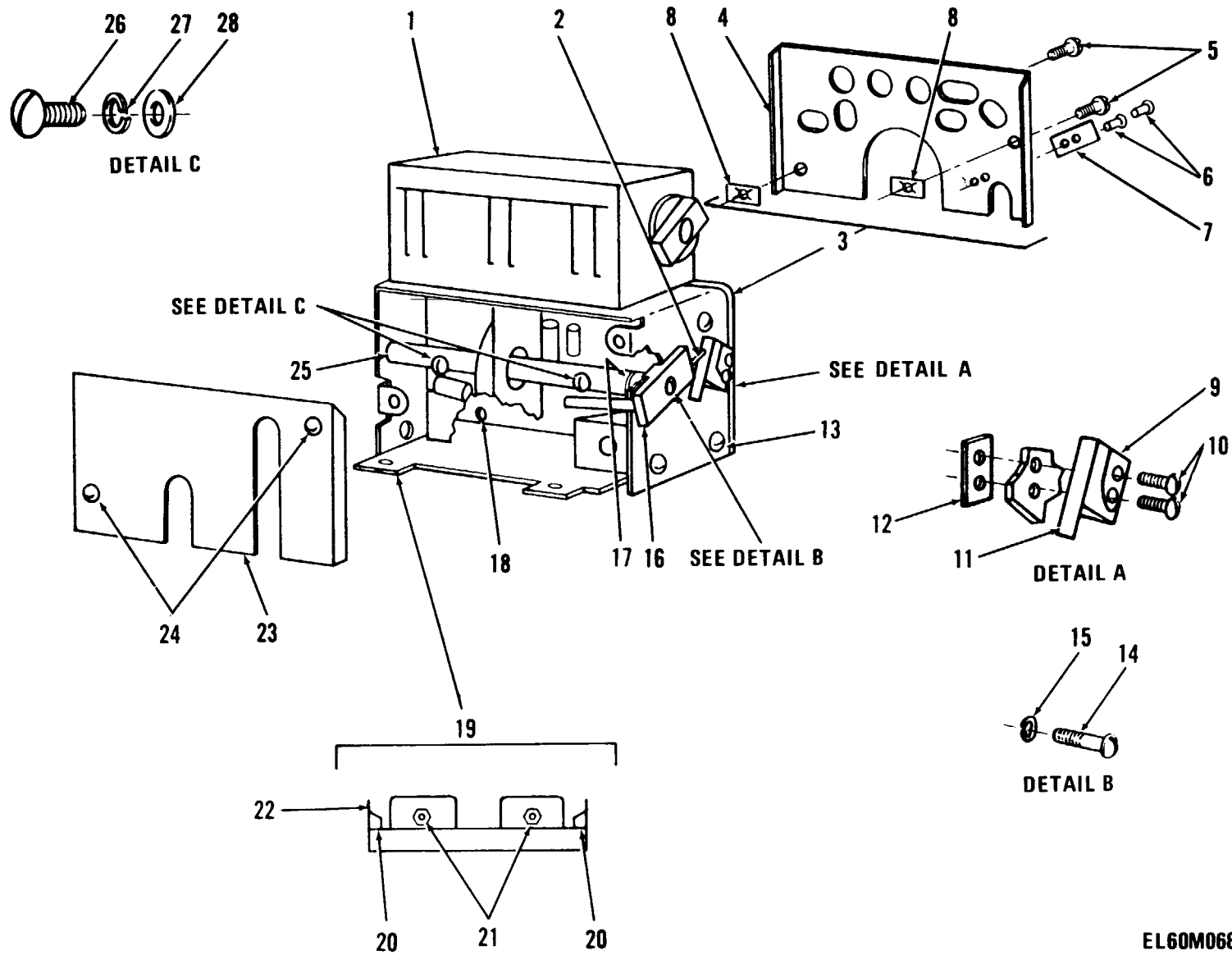

EL60M068

Figure 87. Amplifier Subassembly Driver A6100 (Sheet 1 of 2).

Figure 87. Amplifier Subassembly Driver A6100 (Sheet 1 of 2).

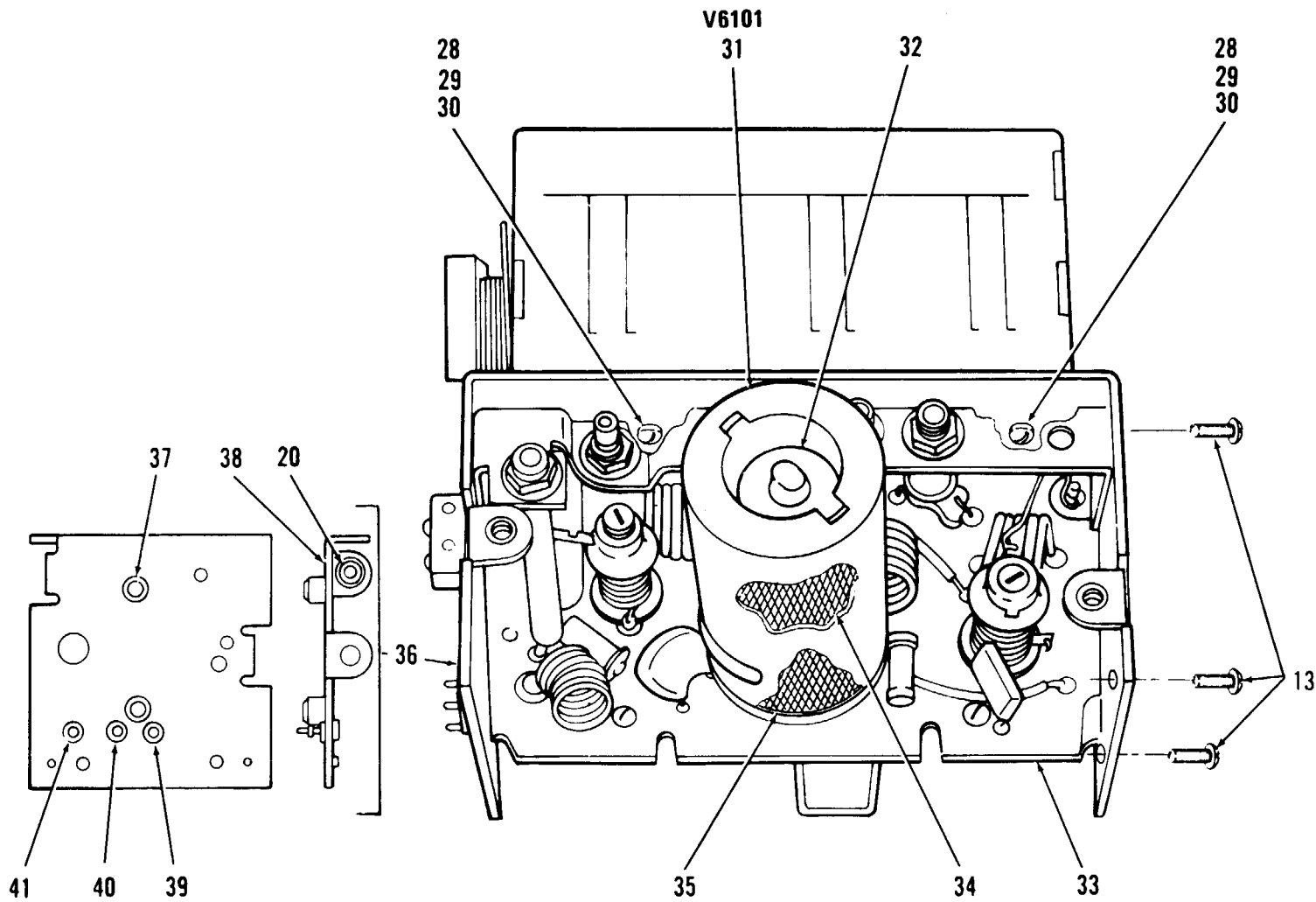

**PREFIX ALL REFERENCE
DESIGNATIONS WITH A6200A6100**

EL60M069

Figure 87. Amplifier Subassembly Driver A6100 (Sheet 2 of 2).

Figure 87. Amplifier Subassembly Driver A6100 (Sheet 2 of 2).

SECTION II		TM 11-5820-401-34P2-2					
(1)	(2)	(3)	(4)	(5)	(6)	(7)	(8)_
ILLUSTRATION							
(a)	(b)	NATIONAL		PART		QTY	
FIG	ITEM	SMR	STOCK	FSCM	NUMBER	USABLE ON CODE	U/M UNIT
NO.	NO.	CODE	NUMBER				
GROUP 020805 AMPLIFIER SUBASSEMBLY							
(DRIVER)							
A6100 SM-D-414045							
87	1	PADDA	5820-00-884-2461	80063	SM-D-414048	TUNER,RADIO FREQUEN	EA 1
87	2	PAFZZ	5315-00-058-9698	96906	MS16562-191	PIN,SPRING	EA 1
87	3	PAFDD		80063	SM-C-414053	COVER ASSY	EA 1
87	4	PADZZ		80063	SM-D-414055	COVER	EA 1
87	5	PAFZZ	5305-00-138-0331	80063	SM-C-413531-5	SCREW,EXTERNNALY RE	EA 2
87	6	XDDZZ		08544	SE23SL PL	ETKETE,MTLC	EA 2
87	7	XDDZZ		80063	SM-B-413539	CLIP,SPR TNSN	EA 1
87	8	PAFZZ		78553	C18695SS012-27	OYSG ON NUT	EA 2
87	9	PAFZZ	5930-00-803-4570	96906	MS24547-1	SWITCH,SENSITVIE	EA 1
87	10	PAFZZ	5305-00-989-0682	96906	MS35206-205	SCREW,MACHINE	EA 2
87	11	PAFZZ	5930-00-823-0764	91929	JX-46	ADAPTER,SWITCH ACTU	EA 1
87	12	PAFZZ	5310-00-151-9002	80063	SM-B-414636	NUT STRIP	EA 1
87	13	PAHZZ	5305-00-405-8960	96906	MS35223-13	SCREW,MACHINE	EA 6
87	14	PAFZZ	5305-00-993-0190	96906	MS35206-214	SCREW,MACHINE	EA 1
87	15	PAFZZ	5310-00-543-2410	96906	MS35338-40	WASHER,LOCK	EA 1
87	16	PAFZZ	3040-00-884-2460	80063	SM-D-414050	COUPLING HALF,SHAFT	EA 1
87	17	PAHZZ	5365-00-550-5937	79136	5103-25-H	RING,RETAINING	EA 1
87	18	PAHZZ	5305-00-054-5637	96906	MS51957-3	SCREW,MACHINE	EA 2
87	19	HDDDD		80063	SM-C-414060	MOUNTING PLATE ASSY	EA 1
87	20	XDDZZ	5310-01-057-8778	30655	22NCFMA2-40	NUT,SLFLKG	EA 4
87	21	XDDZZ		30655	22NCFMA2-26	NUT,SLFLKG	EA 2
87	22	XDDZZ		80063	SM-C-414062	PLATE	EA 1
87	23	PAHZZ		80063	SM-C-414047	COVER	EA 1
87	24	PAHZZ	5305-00-889-2997	96906	MS35206-215	SCREW,MACHINE	EA 2
87	25	XBHZZ		80063	SM-C-414049	SHAFT,STRAIGHT	EA 1
87	26	PAHZZ	5305-00-823-5832	80063	SM-B-414051	SETSCREW	EA 2
87	27	PAHZZ	5310-00-543-2410	96906	MS35338-40	WASHER,LOCK	EA 2
87	28	PAFZZ	5310-00-951-4679	96906	MS27183-3	WASHER,FLAT	EA 3
87	29	PAFZZ	5305-00-082-6789	80063	SM-B-374992	SCREW,MACHINE	EA 3
87	30	PAFZZ	5310-00-543-2410	96906	MS35338-40	WASHER,LOCK	EA 3
87	31	PAFZZ	5960-00-264-3004	81349	TS103U02	SHIELD,ELECTRON TUB	EA 1
87	32	PAFZZ	5960-00-237-0077	81349	JAN5686	ELECTRON TUBE	EA 1
87	33	PAHDZ	5820-00-884-2463	80063	SM-D-414063	AMPLIFIER SUBASSEMB	EA 1
87	34	PAFZZ	5960-00-860-7710	98978	T6-226020JH	INSERT,ELECTRON TUB	EA 1
87	35	PAFZZ	5960-00-892-3197	98978	T6-126000JH	INSERT,ELECTRON TUB	EA 1
87	36	XDDDD		80063	SM-C-414056	CHASSIS ASSY	EA 1
87	37	XDDZZ		80063	SM-B-414058	BUSHING	EA 2

SECTION II			TM 11-5820-401-34P2-2					
(1)	(2)	(3)	(4)	(5)	(6)	(7)	(8)	
ILLUSTRATION							QTY	
(a)	(b)	SMR	NATIONAL		PART		INC	
FIG	ITEM		STOCK				IN	
NO.	NO.	CODE	NUMBER	FSCM	NUMBER	USABLE ON CODE	U/M	UNIT
87	38	XDDZZ		80063	SM-D-414059	CHASSIS	EA	1
87	39	PAHZZ	5940-01-124-3091	12615	40-144-19BLK	TERMINAL,STUD	EA	1
87	40	PAHZZ		12615	40-144-19 YEL	TERMINAL,STUD	EA	1
87	41	PAHZZ	5940-01-126-0130	12615	40-144-19GRN	TERMINAL,STUD	EA	1

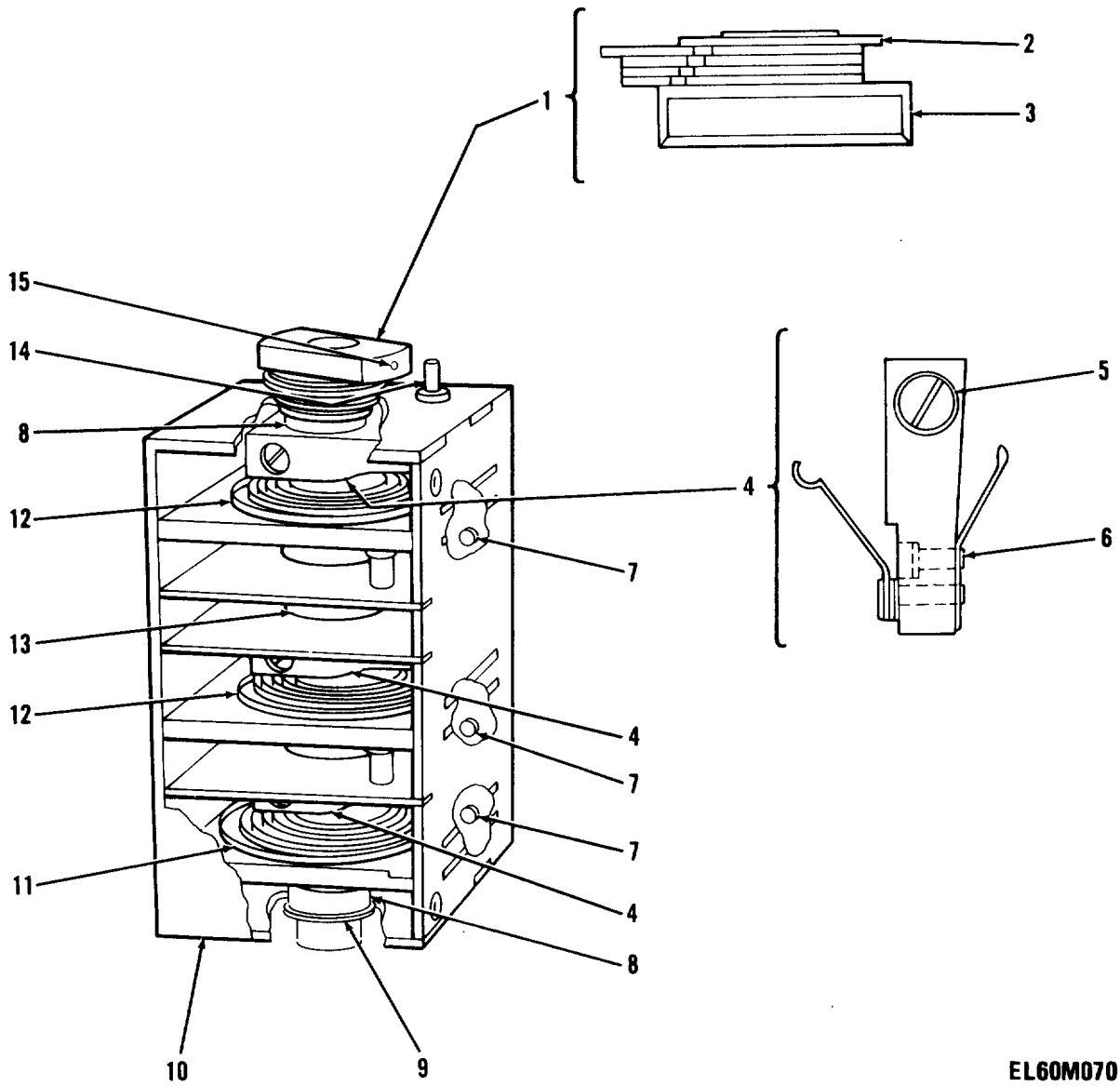

EL60M070

Figure 88. Tuner, Radio Frequency, Driver Tuning Assembly A6102.

SECTION II						TM11-5820-401-34P2-2	
(1)	(2)	(3)	(4)	(5)	(6)	(7)	(8)
ILLUSTRATION				DESCRIPTION			QTY
(a)	(b)	NATIONAL		PART		INC	
FIG	ITEM	SMR	STOCK	FSCM	NUMBER	USABLE ON CODE	U/M UNIT
NO.	NO.	CODE	NUMBER				

GROUP 02080501 TUNER,RADIO FREQUENCY

(DRIVER TUNING ASSY)

A6102 SM-D-414048

88	1	PAHZZ	5820-00-832-5591	80063	SM-C-374884	COUPLING AND STOP A	EA	1
88	2	PAHZZ	5365-00-286-8718	96906	MS16633-4037	RING,RETAINING	EA	1
88	3	PAHZZ	3040-00-420-5166	80063	SM-C-374913	COUPLING HALF,SHAFT	EA	1
88	4	PADZZ	5820-00-832-5594	80063	SM-C-374886	CONTACT AND ROTOR A	EA	3
88	5	PADZZ	5305-00-139-7016	80063	SM-B-374959	SCREW,MACHINE	EA	1
88	6	PADZZ	5320-00-952-7864	96906	MS16535-13	RIVET,TUBULAR	EA	1
88	7	PADZZ	5940-00-615-2474	98291	FT-SM-60	TERMINAL,FEEDTHRU,I	EA	3
88	8	XXDDZ		40920	S614FCHHEL0-1	BEARING,BALL	EA	2
88	9	PADZZ	5365-00-550-5937	96906	MS16632-4025	RING,RETAINING	EA	1
88	10	XDDZA		80063	SM-C-374933	COVER	EA	1
88	11	PADZA	5950-00-899-3413	80063	SM-D-374911	COIL,RADIO FREQUENC	EA	1
88	12	PADZA	5950-00-937-9834	80063	SM-D-374910	COIL,RADIO FREQUENC	EA	2
88	13	PADZZ	3040-01-124-9365	80063	SM-D-374916-2	SHAFT,STRAIGHT	EA	1
88	14	PAHZZ	5315-00-158-4406	80063	SM-B-374858	PIN,SHOULDER,HEADLE	EA	1
88	15	PAHZZ	5315-00-844-5644	96906	MS16562-194	PIN,SPRING	EA	1

LEGEND

REF DES	ITEM NO	REF DES	ITEM NO	REF DES	ITEM NO	REF DES	ITEM NO
C6101	1	C6110	5	C6118	9	L6107	16
C6102	2	C6111	5	J6101	10	L6108	17
C6103	3	C6112	5	L6101	11	R6101	18
C6105	3	C6113	6	L6102	12	R6102	19
C6106	4	C6114	3	L6103	13	R6103	20
C6107	5	C6115	3	L6104	14	R6104	21
C6108	5	C6116	7	L6105	11	R6105	22
C6109	5	C6117	8	L6106	15	XV6101	23

PREFIX ALL REFERENCE
DESIGNATIONS WITH A6200A6100

EL60M299

Figure 89. Amplifier Assembly A6101 (Sheet 1 of 3).

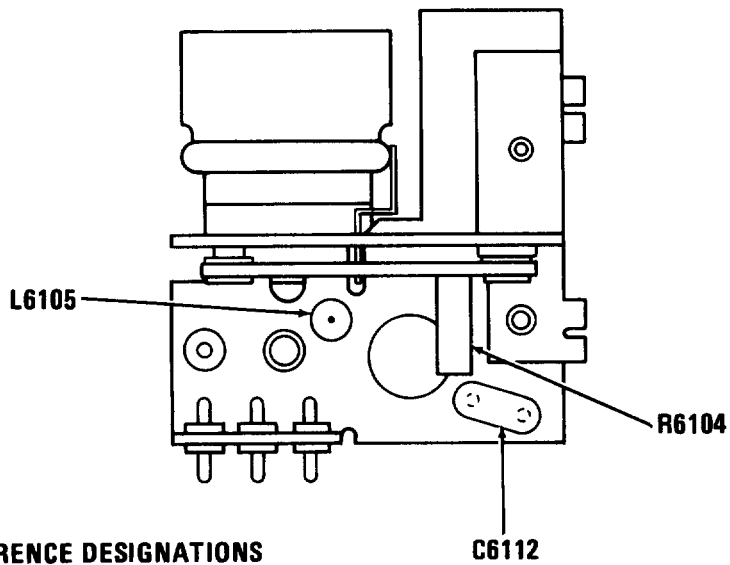
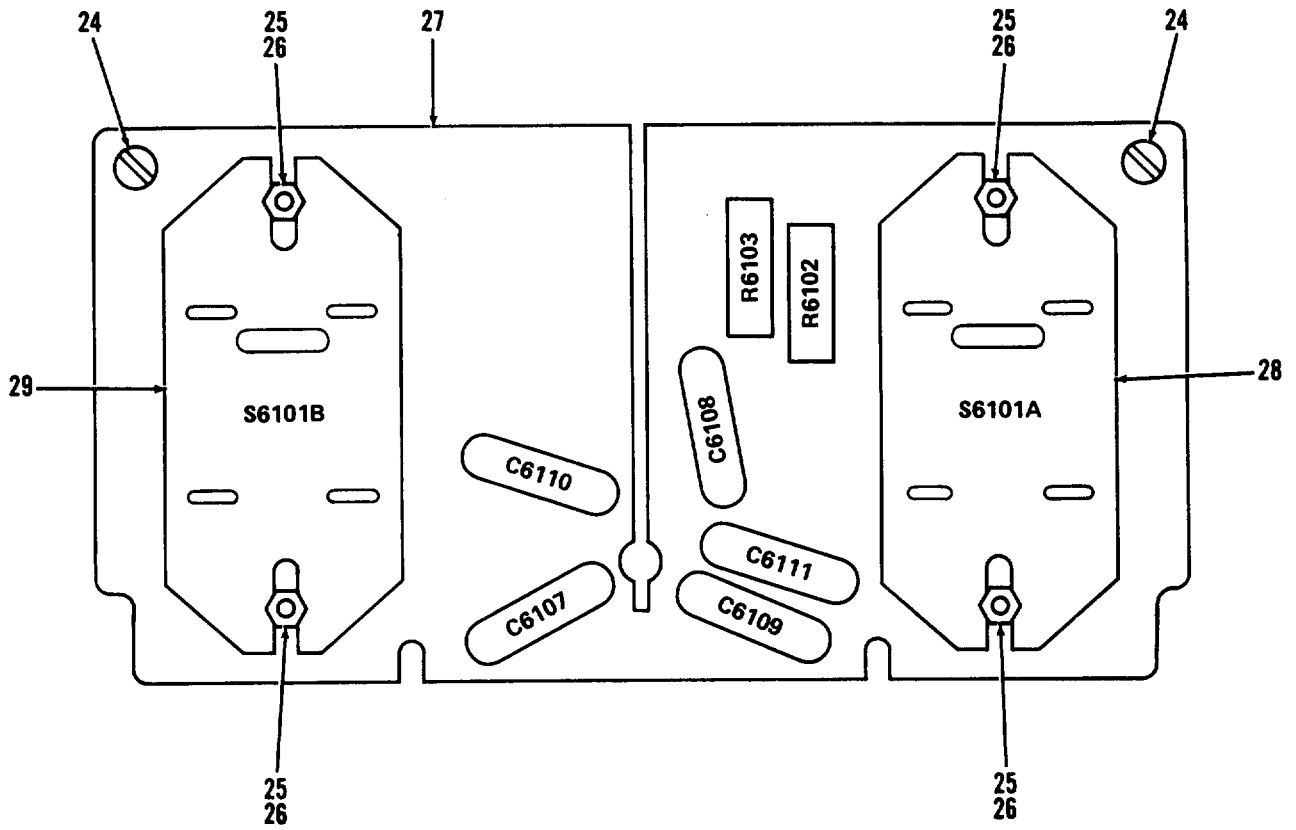

**PREFIX ALL REFERENCE DESIGNATIONS
WITH A6200A6100**

EL60M071

Figure 89. Amplifier Assembly A6101 (Sheet 2 of 3).

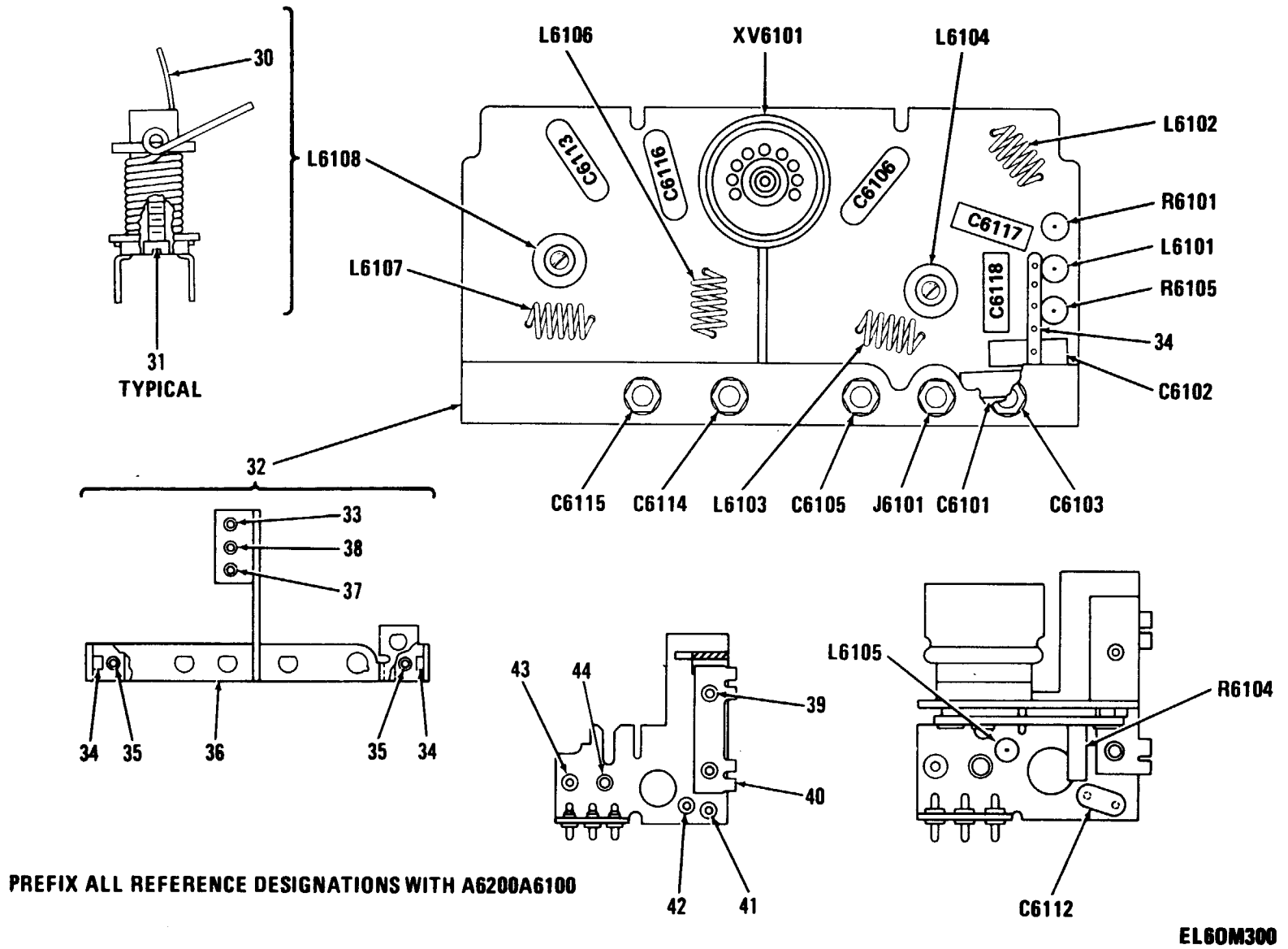

Figure 89. Amplifier Assembly A6101 (Sheet 3 of 3)

Figure 89. Amplifier Assembly A6101 (Sheet 3 of 3).

SECTION II										
(1)	(2)	(3)	(4)	(5)	(6)	(7)	(8)			
ILLUSTRATION						DESCRIPTION			QTY	
(a)	(b)	NATIONAL		PART				INC		
FIG	ITEM	SMR	STOCK	FSCM	NUMBER			IN		
NO.	NO.	CODE	NUMBER			USABLE	ON CODE	U/M	UNIT	
GROUP 02080502 AMPL ASSY										
A6101 SM-D-414063										
89	1	PAHZZ	5910-00-726-2448	81349	CC22CH5ROC	CAPACITOR, FIXED, CER		EA	1	
89	2	PAHZZ	5910-00-583-4891	81349	CC22CH220G	CAPACITOR, FIXED, CER		EA	1	
89	3	PAHZZ	5910-00-781-3239	81349	PC50J110	CAPACITOR, VARIABLE		EA	4	
89	4	PAHZZ	5910-01-029-3822	81349	CMR06F511GODR	CAPACITOR, FIXED, MIC		EA	1	
89	5	PAHZZ	5910-00-251-1446	72982	801-000X5F0-102K	CAPACITOR, FIXED, CER .001 UF, PORM 20 PCT, 500 VDCW		EA	6	
89	6	PAHZZ	5910-01-038-5395	81349	CMR05F391GODR	CAPACITOR, FIXED, MIC		EA	1	
89	7	PAHZZ	5910-00-840-1937	81349	CC22TH270G	CAPACITOR, FIXED, CER		EA	1	
89	8	PAHZZ	5910-00-726-8696	81349	CC22CH120G	CAPACITOR, FIXED, CER		EA	1	
89	9	PAHZZ	5910-01-055-3572	81349	CMR05E620F0DR	CAPACITOR, FIXED, MIC		EA	1	
89	10	PAHZA	5935-00-620-4100	74868	27-3	CONNECTOR, RECEPTACL 50 OHMS NOMINAL IMPEDANCE		EA	1	
89	11	PAHZZ	5950-00-937-9833	80063	SM-C-414091	COIL, RADIO FREQUENC 6.9 UH PORM 0.1 UH AT 7.9 MHZ PORM 7.9 KHZ		EA	2	
89	12	PADZZ	5950-00-901-4636	80063	SM-B-414068	COIL, RADIO, FREQUENC 7 TURNS		EA	1	
89	13	PADZZ	5950-00-901-4633	80063	SM-B-414069	COIL, RADIO, FREQUEN 7 TURNS		EA	1	
89	14	PAHZZ	5950-00-901-4643	80063	SM-C-414093	COIL, RADIO FREQUENC 0.715 UH PORM 0.005 UH AT 25 MHZ PORM 100 KHZ		EA	1	
89	15	PADZZ	5950-00-901-4629	80063	SM-B-414070	COIL, RADIO FREQUENC 6 TURNS		EA	1	
89	16	PADZZ	5950-00-899-3396	80063	SM-B-414071	COIL, RADIO FREQUENC 5 TURNS		EA	1	
89	17	PAHZZ	5950-00-899-3410	80063	SM-C-414096	COIL, RADIO FREQUENC 0.582 UH PORM 0.005 UH AT 25 MHZ PORM 100 KHZ		EA	1	
89	18	PAHZZ	5905-00-141-1132	81349	RCR07G752JS	RESISTOR, FIXED, COMP		EA	1	
89	19	PAHZZ	5905-00-114-0711	81349	RCR07G472JS	RESISTOR, FIXED, COMP		EA	1	
89	20	PAHZZ	5905-00-106-1247	81349	RCR32G221JS	RESISTOR, FIXED, COMP		EA	1	
89	21	PAHZZ	5905-00-104-8342	81349	RCR20G432JS	RESISTOR, FIXED, COMP		EA	1	
89	22	PAHZZ	5905-00-141-1131	81349	RCR07G910JS	RESISTOR, FIXED, COMP		EA	1	
89	23	PAHZA	5935-00-901-4694	72825	9799-73	SOCKET, PLUG-IN ELEC 9 FEMALE CONTACTS		EA	1	
89	24	PAFZZ	5305-00-054-5637	96906	MS51957-3	SCREW, MACHINE		EA	2	
89	25	PAHZZ	5930-00-815-6364	80063	SM-B-414066	GUIDE, SWITCH		EA	4	
89	26	PAHZZ	5305-00-614-0286	96906	MS35265-4	SCREW, MACHINE		EA	4	
89	27	PADZZ	5820-00-400-5263	80063	SM-D-414077	PRINTED WIRING BOAR		EA	1	
89	28	PAHZA	5930-00-484-0959	80063	SM-B-414073	SWITCH ASSEMBLY		EA	1	
89	29	PAHZA	5999-00-892-8728	80063	SM-C-414088	CONTACT ASSEMBLY, EL		EA	1	
89	30	XAFZZ		80063	SM-B-481760	STRIP, PLASTIC		EA	1	
89	31	PAFZZ	5950-00-170-4153	95566	FB0460-1810-0	CORE, ADJUSTABLE TUN		EA	1	
89	32	PAHDA	5820-00-229-6619	80063	SM-D-414080	PLATE ASSEMBLY		EA	1	
89	33	PAHZZ	5940-00-403-2836	98291	FTSM-14-P20-BRN	TERMINAL, FEEDTHRU, I		EA	1	
89	34	XDDZZ		30655	22NCFMA2-26	NUT, SLFLKG		EA	2	
89	35	XDDZZ		30655	22NCFMA1-40	NUT, SLFLKG		EA	2	
89	36	XDDZA		80063	SM-C-414084	PLATE ASSY		EA	1	

SECTION I I								TM11-5820-401-34P2-2	
(1)	(2)	(3)	(4)	(5)	(6)	(7)	(8)		
ILLUSTRATION			NATIONAL			DESCRIPTION		QTY	
(a)	(b)	SMR	STOCK		PART			INC	
FIG	ITEM	CODE	NUMBER	FSCM	NUMBER	USABLE ON CODE	U/M	IN	UNIT
NO.	NO.								
89	37	PAHZZ	5940-00-391-8789	81349	FT032B01	TERMINAL, FEEDTHRU, I	EA		1
89	38	PAHZZ	5940-00-147-2699	81349	FT030B01	TERMINAL, FEEDTHRU, I	EA		1
89	39	XDDZZ		08544	SE34SL PL	EYELET, MTLIC	EA		2
89	40	XDDZA		80063	SM-B-414082	TERMINAL, STUD	EA		1
89	41	PAHZZ	5940-00-913-9383	81349	SE13XC04	TERMINAL, STUD	EA		1
89	42	PAHZZ	5940-00-051-6257	81349	SE079B01	TERMINAL, STUD	EA		1
89	43	PAHZZ	5940-00-082-4746	98291	FT-SM-32 TUR	TERMINAL, FEEDTHRU, I	EA		1
89	44	PAHZZ	5940-00-914-3116	81349	M55155-29-7	TERMINAL, STUD	EA		1

Figure 90
317

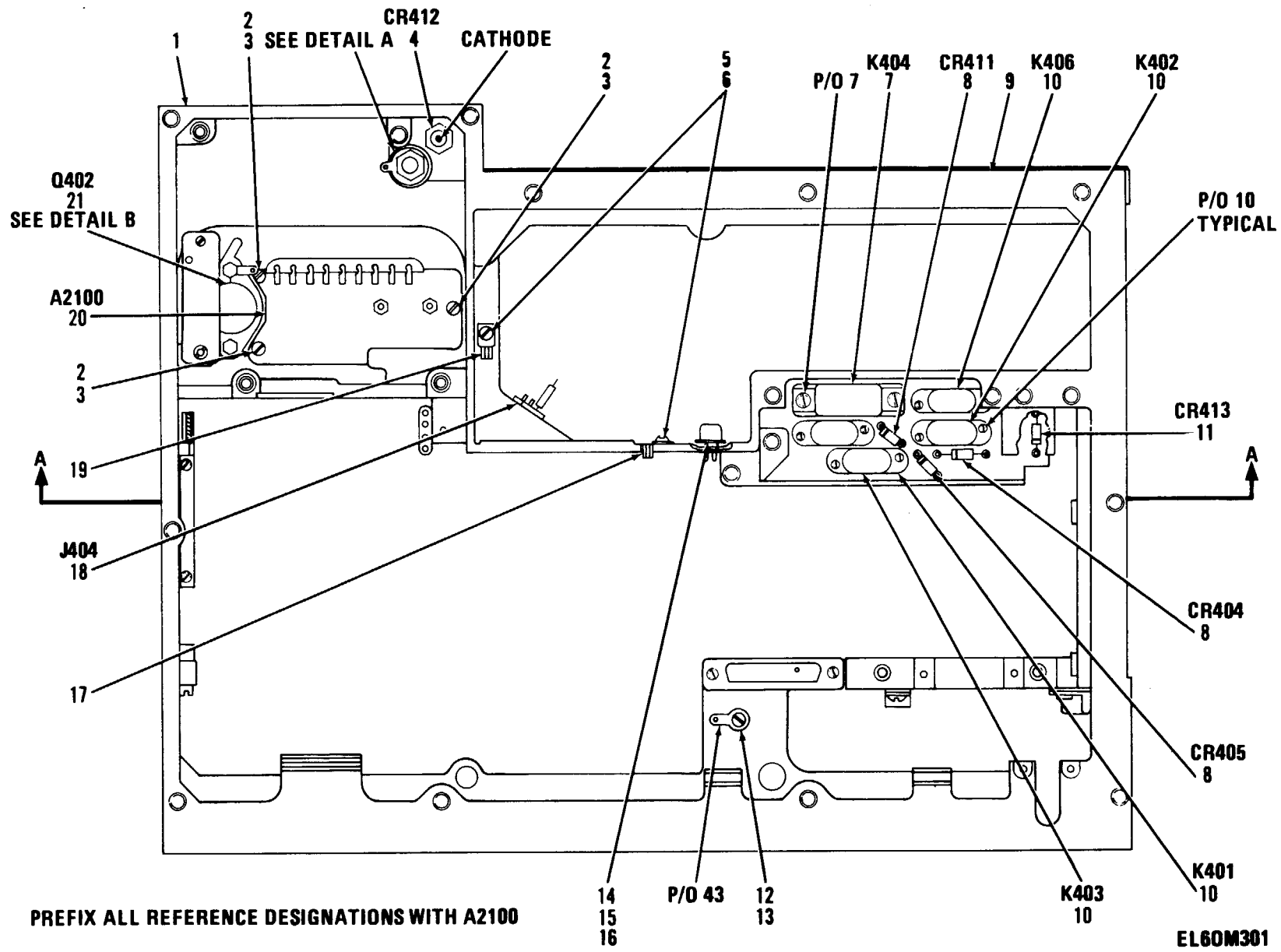

Figure 90. Voltage Regulator Assembly, Voltage Regulator and Housing A400 (Sheet 1 of 4).

TM 11-5820-401-34P-2-2

Figure 90

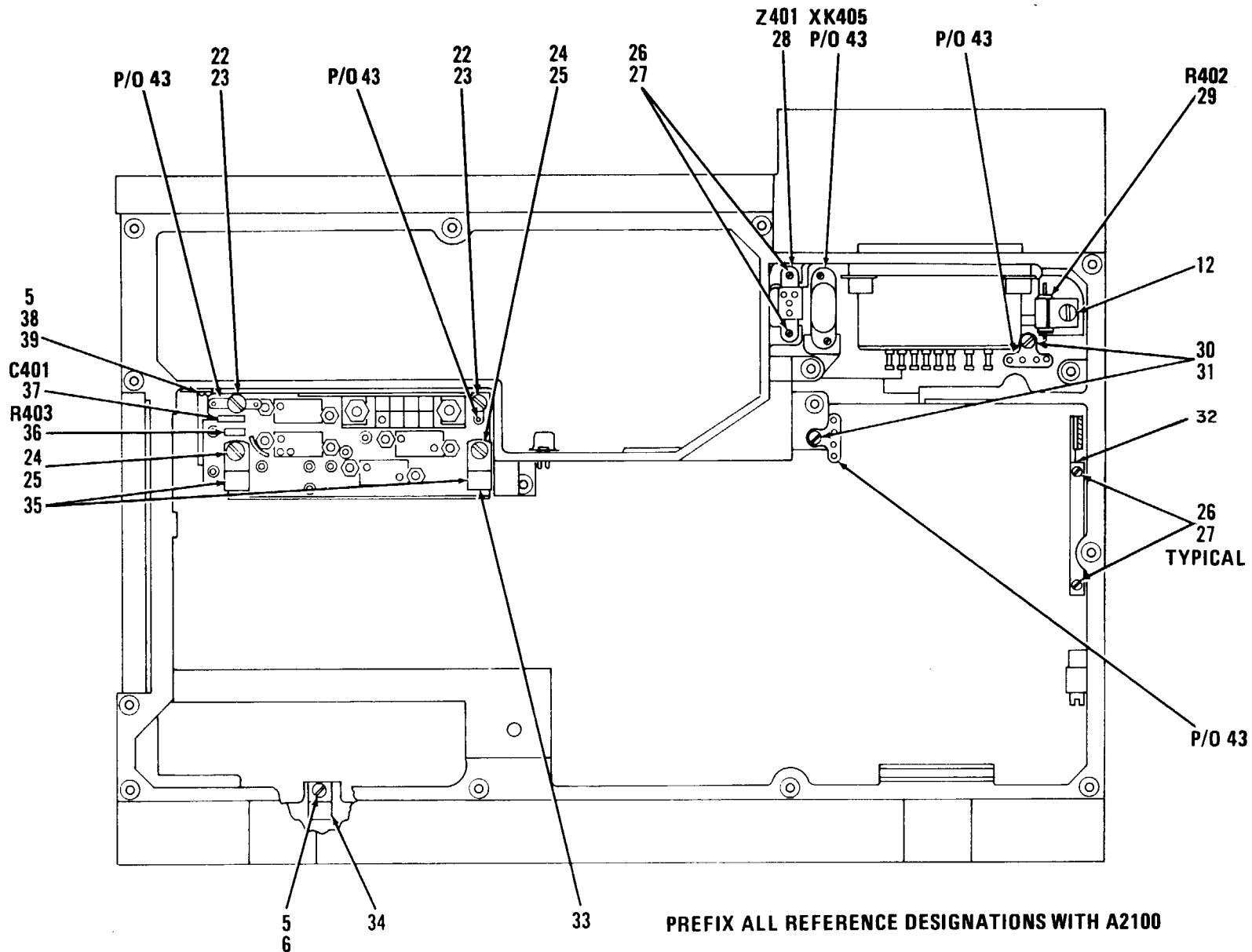
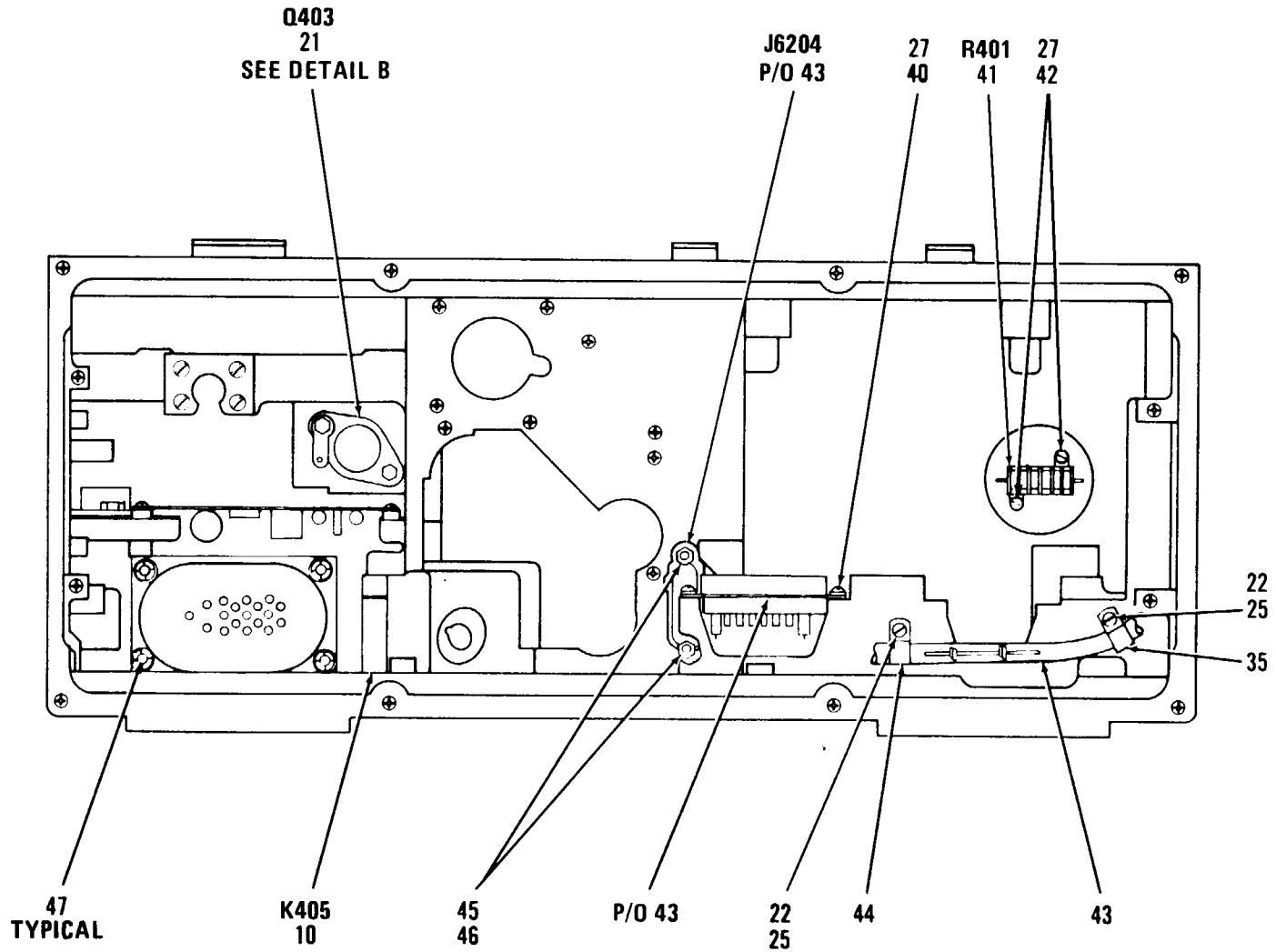

Figure 90. Voltage Regulator Assembly, Voltage Regulator and Housing A400 (Sheet 2 of 4).

EL60M302

Figure 90



TM 11-5820-401-34P-2-2

PREFIX ALL REFERENCE DESIGNATIONS WITH A2100

EL60M303

Figure 90. Voltage Regulator Assembly, Voltage Regulator and Housing A400 (Sheet 3 of 4).

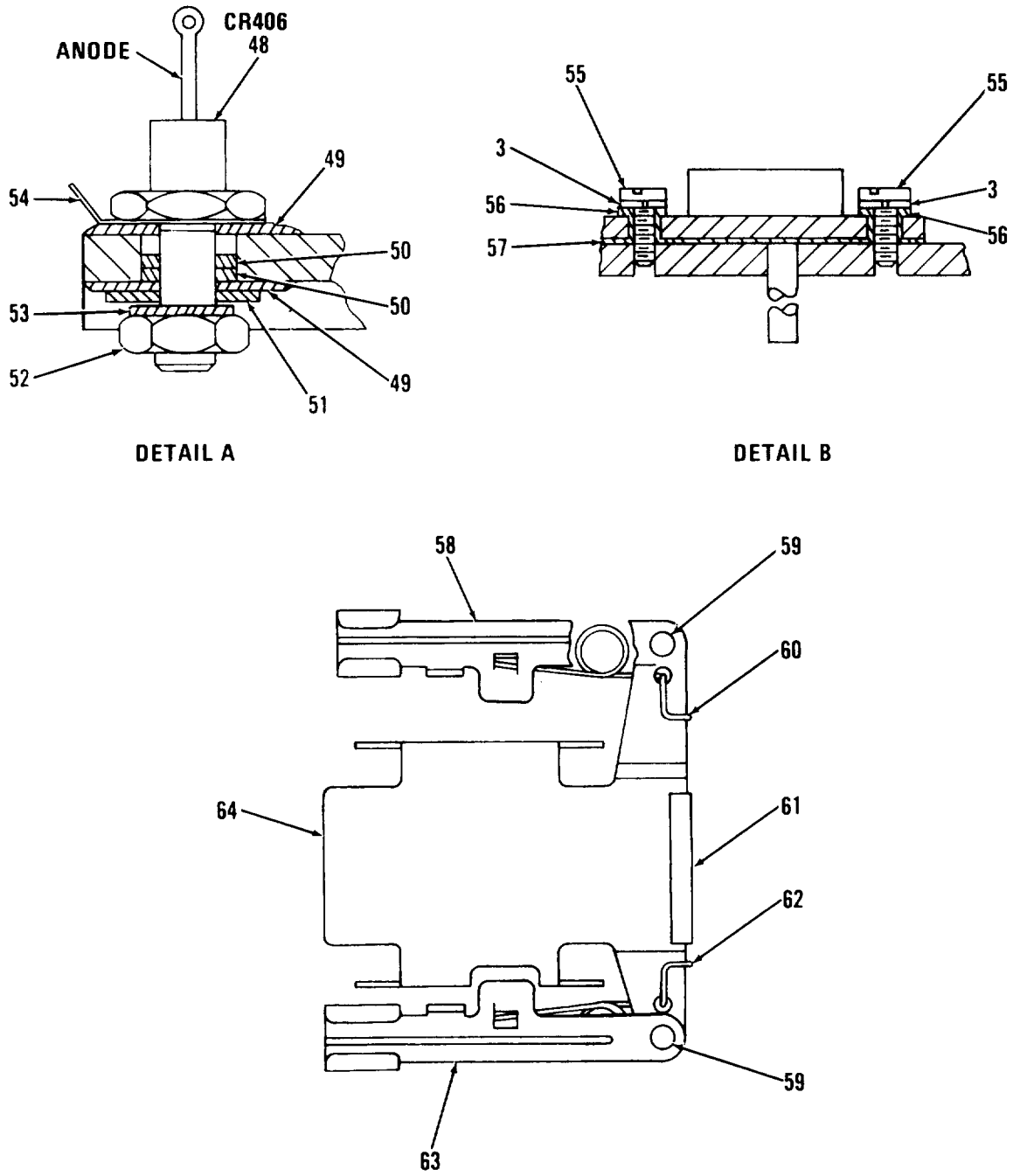

EL60M304

Figure 90. Voltage Regulator Assembly, Voltage Regulator and Housing A400 (Sheet 4 of 4).

SECTION II								(6)	(7)	(8)
(1)	(2)	(3)	(4)	(5)				DESCRIPTION	QTY	
ILLUSTRATION		NATIONAL			PART					
(a)	(b)	SMR	STOCK	FSCM	NUMBER			USABLE ON CODE	U/M	UNIT
FIG NO.	ITEM NO.	CODE	NUMBER							INC IN
GROUP 0209 VOLTAGE REGULATOR ASSY (VOL-										
TAGE REGULATOR AND HOUSING)										
A400 SM-D-414112										
90	1	PADD	5820-00-229-6621	80063	SM-D-414163		HOUSING ASSYSEMBLY	EA	1	
90	2	PAFZZ		80205	NAS1190-0494		SCREW, SELF-LOCKING	EA	3	
90	3	PAFZZ	5310-00-951-4679	96906	MS27183-3		WASHER, FLAT	EA	4	
90	4	PAFZZ	5961-00-879-4617	81349	JAN1N2992B		SEMICONDUCTOR DEVIC	EA	1	
90	5	PAFZZ	5305-00-993-0191	96906	MS35206-212		SCREW, MACHINE	EA	1	
90	6	PAFZZ	5310-00-543-2410	96906	MS35338-40		WASHER, LOCK	EA	2	
90	7	PAFZZ	5945-00-823-2610	80063	SM-C-414125		RELAY, ELECTROMAGNET DPDT, FORM C, COIL VOLTAGE 22 TO 30 VDC 300 PROM 10 PCT COILRES	EA	1	
90	8	PAFZZ	5961-00-087-6047	81349	JAN1N645		SEMICONDUCTOR DEVIC	EA	3	
90	9	PAFZZ	5330-00-899-3325	80063	SM-C-414114-8		PACKING, PREFORMED	EA	1	
90	10	PAFZZ	5945-00-823-2609		BR8-600A17-F1-26 82050 V		RELAY, ELECTROMAGNET DPDT, 2 FORM C, COIL RATED VOLTAGE 26.5 VDC	EA	5	
90	11	PAFZZ	5961-00-842-9864	81349	JAN1N914		SEMICONDUCTOR DEVIC	EA	1	
90	12	PAHZZ	5305-00-984-4983	96906	MS35206-226		SCREW, MACHINE	EA	1	
90	13	PAHZZ	5310-00-939-0903	96906	MS35335-86		WASHER, LOCK	EA	1	
90	14	PAHZZ		80063	SM-B-414820-1		SHIM	EA	V	
90	15	PAHZZ	5365-00-988-0916	80063	SM-B-414820-2		SHIM	EA	V	
90	16	PAHZZ		80063	SM-B-414820-3		SHIM	EA	V	
90	17	PAFZZ	5340-00-089-8725	80063	SM-B-414127		CLAMP, RIM CLEANING	EA	1	
90	18	PAHZZ	5935-00-498-4733	81312	M4SLRN		CONNECTOR, RECEPTACL 4 SOCKET TYPE CONTACTS	EA	1	
90	19	PAFZZ	5340-01-132-0727	80063	SM-B-414115		CLIP, SPRING TENSION	EA	1	
90	20	PAFDZ	5820-00-858-6498	80063	SM-D-414157		RECEIVER SUBASSEMBL	EA	1	
90	21	PAFZZ	5961-00-752-6136	81349	JAN2N297A		TRANSISTOR	EA	2	
90	22	PAHZZ	5305-00-984-4984	96906	MS35206-227		SCREW, MACHINE	EA	2	
90	23	PAHZZ	5310-00-209-0788	96906	MS35335-30		WASHER, LOCK	EA	2	
90	24	PAHZZ	5305-00-984-4988	96906	MS35206-25		SCREW, MACHINE	EA	2	
90	25	PAHZZ	5310-00-167-0816	88044	AN960-6		WASHER, FLAT	EA	4	
90	26	PAFZZ	5305-00-054-5637	96906	MS51957-3		SCREW, MACHINE	EA	2	
90	27	PAFZZ	5310-00-543-5060	96906	MS35338-39		WASHER, LOCK	EA	2	
90	28	PAFZZ	5915-00-884-2601	80045	806141		NETWORK, IMPEDANCE M 30 VDCW, 150 OHMS, FORM 10 PCT INPUT IMP, 500 TO 3000 HZ	EA	1	
90	29	PAFZZ	5905-00-896-1904	01121	GM2205		RESISTOR, FIXED, COMP 22 OHMS, FORM 5 PCT, 3 WATTS	EA	1	
90	30	PAHZZ	5305-00-405-8960	96906	MS35223-13		SCREW, MACHINE	EA	2	
90	31	PAHZZ	5310-00-939-1063	96906	MS35335-85		WASHER, LOCK	EA	2	
90	32	PADZZ	5820-01-124-1468	80063	SM-D-414152		SHIELD ASSEMBLY	EA	1	
90	33	PAHHA	5820-00-400-7260	80063	SM-C-414149		CHASSIS ASSEMBLY, EL	EA	1	
90	34	PAFZZ	5340-01-127-7906	80063	SM-B-414128		STRAP, RETAINING	EA	1	
90	35	PAHZZ	5340-00-852-7297	71616	CPC-1953-6B		CLAMP, LOOP	EA	3	

(1)		SECTION II			TM11-5820-401-34P2-2		(7)	(8)
ILLUSTRATION		(2)	(3)	(4)	(5)	(6)		
(a)	(b)	NATIONAL		PART		DESCRIPTION		QTY
FIG	ITEM	SMR	STOCK	FSCM	NUMBER	USABLE ON CODE		INC
NO.	NO.	CODE	NUMBER				U/M	IN
								UNIT
90	36	PAFZZ	5905-00-107-0656	81349	RCR07G100JS	RESISTOR, FIXED, COMP	EA	1
90	37	PAFZZ	5910-00-007-2003	81349	M39003/01-3009	CAPACITOR, FIXED, ELE	EA	1
90	38	PAFZZ	5310-00-950-1310	96906	MS27183-4	WASHER, FLAT	EA	1
90	39	PAFZZ		80063	SM-B-374808	RETAINER, CABLE	EA	1
90	40	PAHZZ		96906	MS35223-4	SCREW, MACHINE	EA	2
90	41	PAFZZ		91637	RH-10173H	RESISTOR, FIXED WIRE 17000 OHMS, PORM 3 PCT, 10 WATTS	EA	1
90	42	PAFZZ	5305-00-616-8543	96906	MS35265-3	SCREW, MACHINE	EA	2
90	43	XDDZZ		80063	SM-E-414135	WIRING ASSY, V RGLTR	EA	1
90	44	PAHZZ	5340-00-782-8737	80205	NAS1397P4N	CLAMP, LOOP	EA	1
90	45	PAHZZ	5310-01-100-6991	30655	F92-1660-26	NUT, SELF-LOCKING, HE	EA	2
90	46	PAHZZ	5305-00-958-6382	96906	MS35206-206	SCREW, MACHINE	EA	2
90	47	PAFZZ	5305-00-054-6671	96906	MS51957-46	SCREW, MACHINE	EA	4
90	48	PAFZZ	5961-00-892-3672	80131	1N3565	SEMICONDUCTOR DEVIC	EA	1
90	49	PAFZZ	5310-01-127-1408	03877	HP35W-1C-4	WASHER, FLAT	EA	2
90	50	PAFZZ		03877	HP35W1C5	WASHER, FLAT	EA	2
90	51	PAFZZ	5310-00-167-0834	88044	AN960-10L	WASHER, FLAT	EA	1
90	52	PAFZZ	5310-00-934-9751	96906	MS35650-302	NUT, PLAIN, HEXAGON	EA	1
90	53	PAFZZ	5310-00-045-3296	96906	MS35338-43	WASHER, LOCK	EA	1
90	54	PAFZZ	5940-00-681-8184	96906	MS0035431-8	TERMINAL, LUG	EA	1
90	55	PAFZZ	5305-00-889-2999	96906	MS35206-217	SCREW, MACHINE	EA	4
90	56	PAFZZ	5970-00-818-3486	80063	SM-B-431134	INSULATOR, BUSHING	EA	4
90	57	PAFZZ	5970-00-717-2198	13327	2106103	INSULATOR, PLATE	EA	2
90	58	PADZZ	5820-00-858-6499	80063	SM-D-414155-1	SLIDE, PANEL	EA	1
90	59	PADZZ	5320-00-800-5704	96906	MS16535-64	RIVET, TUBULAR	EA	1
90	60	PADZZ	5360-00-823-5297	80063	SM-C-414156-1	SPRING, HELICAL, TORS	EA	1
90	61	XDDZZ		80063	SM-B-414230	BUMPER	EA	1
90	62	PADZZ	5360-00-823-5296	80045	805091-2	SPRING, HELICAL, TORS	EA	1
90	63	PADZZ	5820-00-858-6475	80063	SM-D-414155-2	SLIDE, PANEL	EA	1
90	64	XDDZZ		80063	SM-D-414154	BRACKET	EA	1

LEGEND

REF DES	ITEM NO	REF DES	ITEM NO	REF DES	ITEM NO	REF DES	ITEM NO
CR2101	1	C2103	4	RT2101	8	R2105	13
CR2102	1	C2104	5	R2101	9	R2106	14
CR2103	2	Q2101	6	R2102	10	R2107	15
C2101	3	Q2102	7	R2103	11	R2108	16
C2102	3	Q2103	6	R2104	12	R2109	11

**PREFIX ALL REFERENCE
DESIGNATIONS WITH A2100**

EL60M305

Figure 91. Voltage Regulator Assembly A2100 (Sheet 1 of 2).

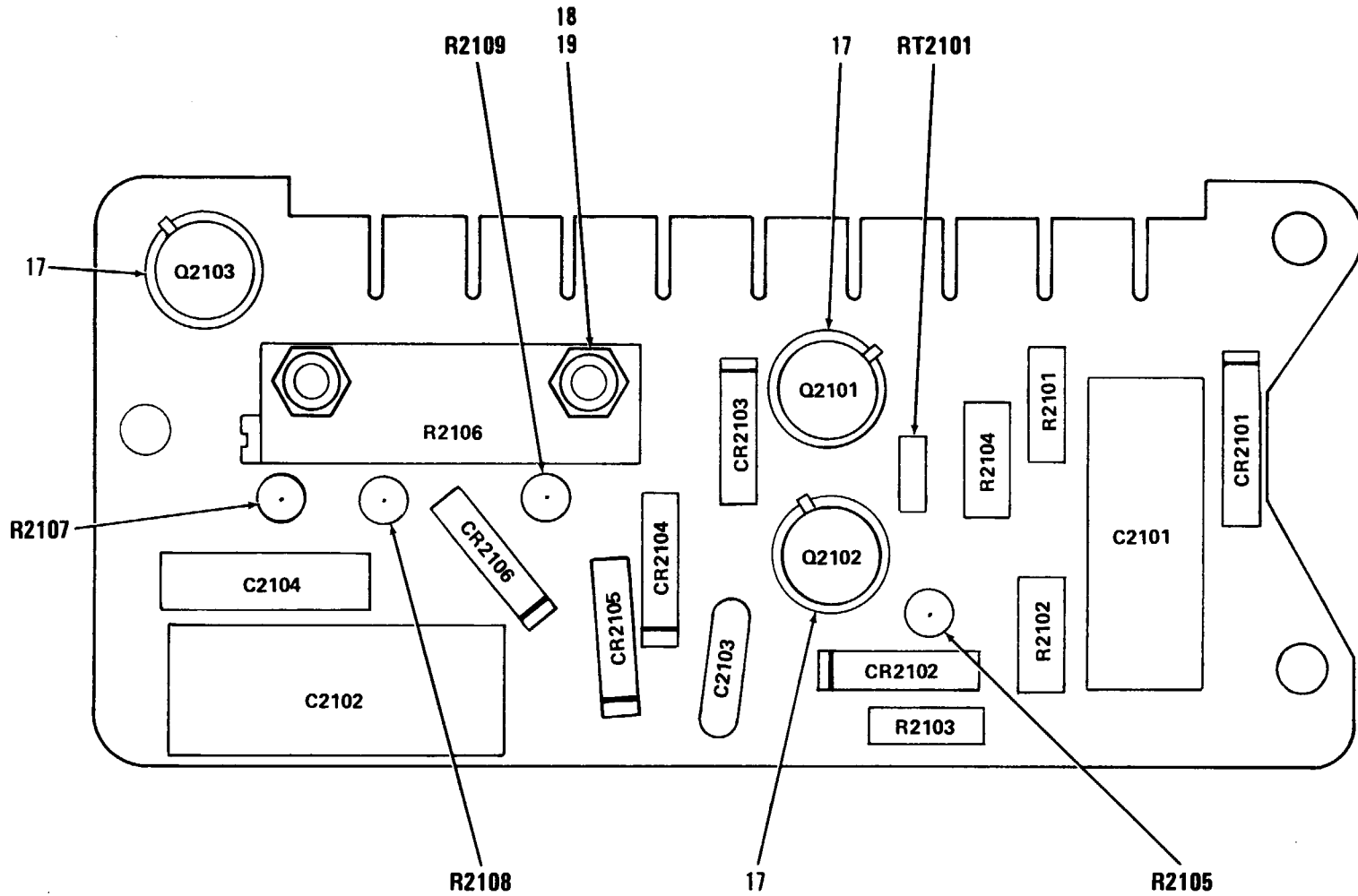

Figure 91
324

PREFIX ALL REFERENCE DESIGNATIONS WITH A2100

EL60M306

Figure 91. Voltage Regulator Assembly A2100 (Sheet 2 of 2).

SECTION II									
(1)	(2)	(3)	(4)	(5)	(6)	(7)	(8)	(9)	(10)
ILLUSTRATION		NATIONAL		DESCRIPTION		QTY			
(a)	(b)	SMR	STOCK	PART			INC		
FIG	ITEM		NUMBER	NUMBER		USABLE ON CODE	U/M	UNIT	
NO.	NO.	CODE		FSCM					

GROUP 020901 VOLTAGE REGULATOR ASSY

A2100 SM-D-414157

91	1	PADZZ	5961-00-087-6047	81349	JAN1N645		SEMICONDUCTOR DEVIC	EA	5
91	2	PADZZ	5961-00-995-2310	81349	JAN1N752A		SEMICONDUCTOR DEVIC	EA	1
91	3	PADZZ	5910-00-114-0221	81349	M39003/01-3018		CAPACITOR, FIXED, ELE	EA	2
91	4	PADZZ	5910-00-857-5305	18796	855-222X5S0-103M		CAPACITOR, FIXED, CER .01 UF, FORM 20 PCT, 100 VDCW	EA	1
91	5	PADZZ	5910-00-007-2003	81349	M39003/01-3009		CAPACITOR, FIXED, ELE	EA	1
91	6	XADZZ		81349	JAN2N328A		TRANSISTOR	EA	2
91	7	XADZZ		81349	JAN2N335		TRANSISTOR	EA	1
91	8	XADZZ		50056	25TD24		THERMISTOR .500 OHMS, FORM 10 PCT, RESISTANCE AT 25 DEG C	EA	1
91	9	PADZZ	5905-00-119-3503	81349	RCR07G271JS		RESISTOR, FIXED, COMP	EA	1
91	10	PADZZ	5905-00-110-0196	81349	RCR20G102JS		RESISTOR, FIXED, COMP	EA	1
91	11	PADZZ	5905-00-135-6046	81349	RCR07G681JS		RESISTOR, FIXED, COMP	EA	2
91	12	PADZZ	5905-00-107-0656	81349	RCR07G100JS		RESISTOR, FIXED, COMP	EA	1
91	13	PADZZ	5905-00-110-7620	81349	RCR07G102JS		RESISTOR, FIXED, COMP	EA	1
91	14	PADZZ	5905-00-682-4264	32997	220W-1-502		RESISTOR, VARIABLE, W 5000 OHMS PLUS 10 PCT, MAX RESISTANCE	EA	1
91	15	PADZZ	5905-00-118-4559	81349	RCR07G333JS		RESISTOR, FIXED, COMP	EA	1
91	16	PADZZ	5905-00-115-3560	81349	RCR07G183JS		RESISTOR, FIXED, COMP	EA	1
91	17	PADZZ	5999-00-752-5321	37695	449360-1		INSULATOR, DISK	EA	3
91	18	PADZZ	5305-00-989-0682	96906	MS35206-205		SCREW, MACHINE	EA	2
91	19	PADZZ	5310-01-100-6991	30655	F92-1660-26		NUT, SELF-LOCKING, HE	EA	2

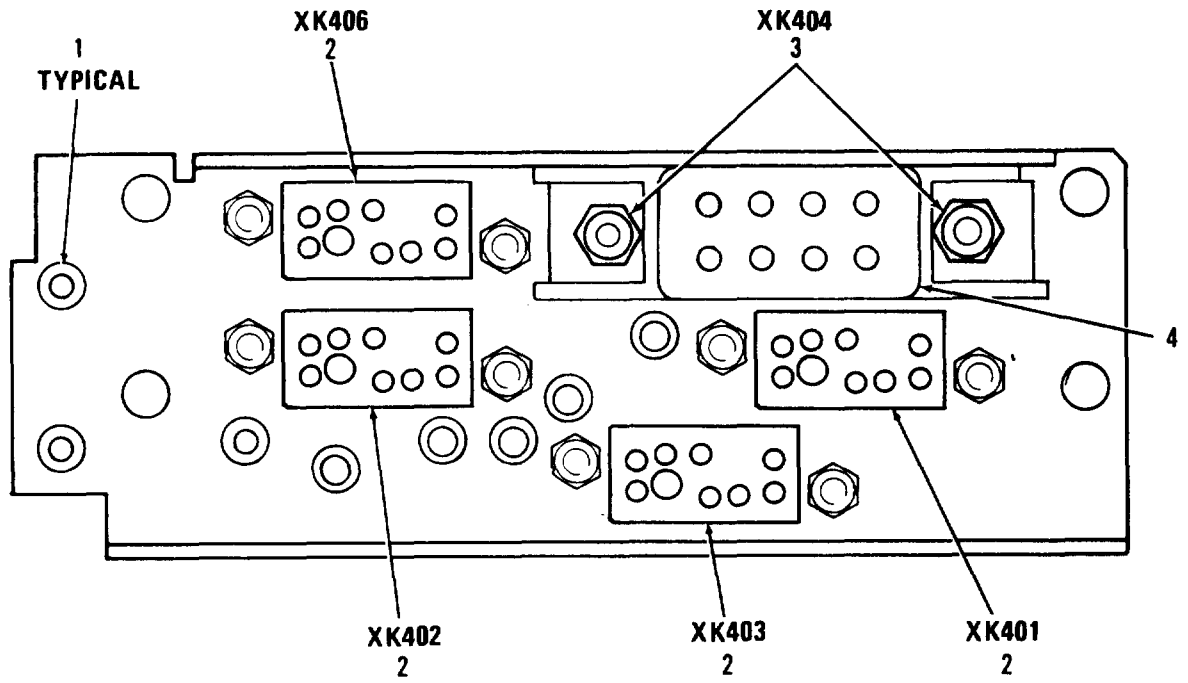

EL60M307

Figure92. Chassis Assembly, Electrical A1.

SECTION II					TM11-5820-401-34P2-2		
(1)	(2)	(3)	(4)	(5)	(6)	(7)	(8)
ILLUSTRATION				DESCRIPTION			
(a)	(b)	NATIONAL		PART		QTY	
FIG	ITEM	SMR	STOCK	PART		INC	
NO.	NO.	CODE	NUMBER	FSCM	NUMBER	USABLE ON CODE	U/M UNIT

GROUP 020902 CHASSIS ASSEMBLY,ELEC

A1 SM-C-414149

92	1	PAHZZ	5940-00-082-4746	98291	FT-SM-32 TUR	TERMINAL,FEEDTHRU,I	EA	8
92	2	PAHZA	5935-00-089-8050	80045	831109-2	SOCKET,PLUG-IN ELEC 8 SOCKET TYPE CONTACTS	EA	4
92	3	PAHZZ	5310-00-081-8087	96906	MS21044N06	NUT,SELF-LOCKING,HE	EA	2
92	4	PAHZA	5935-00-823-0766	80045	831080	SOCKET,PLUG-IN ELEC 8 SOCKET TYPE CONTACTS	EA	1

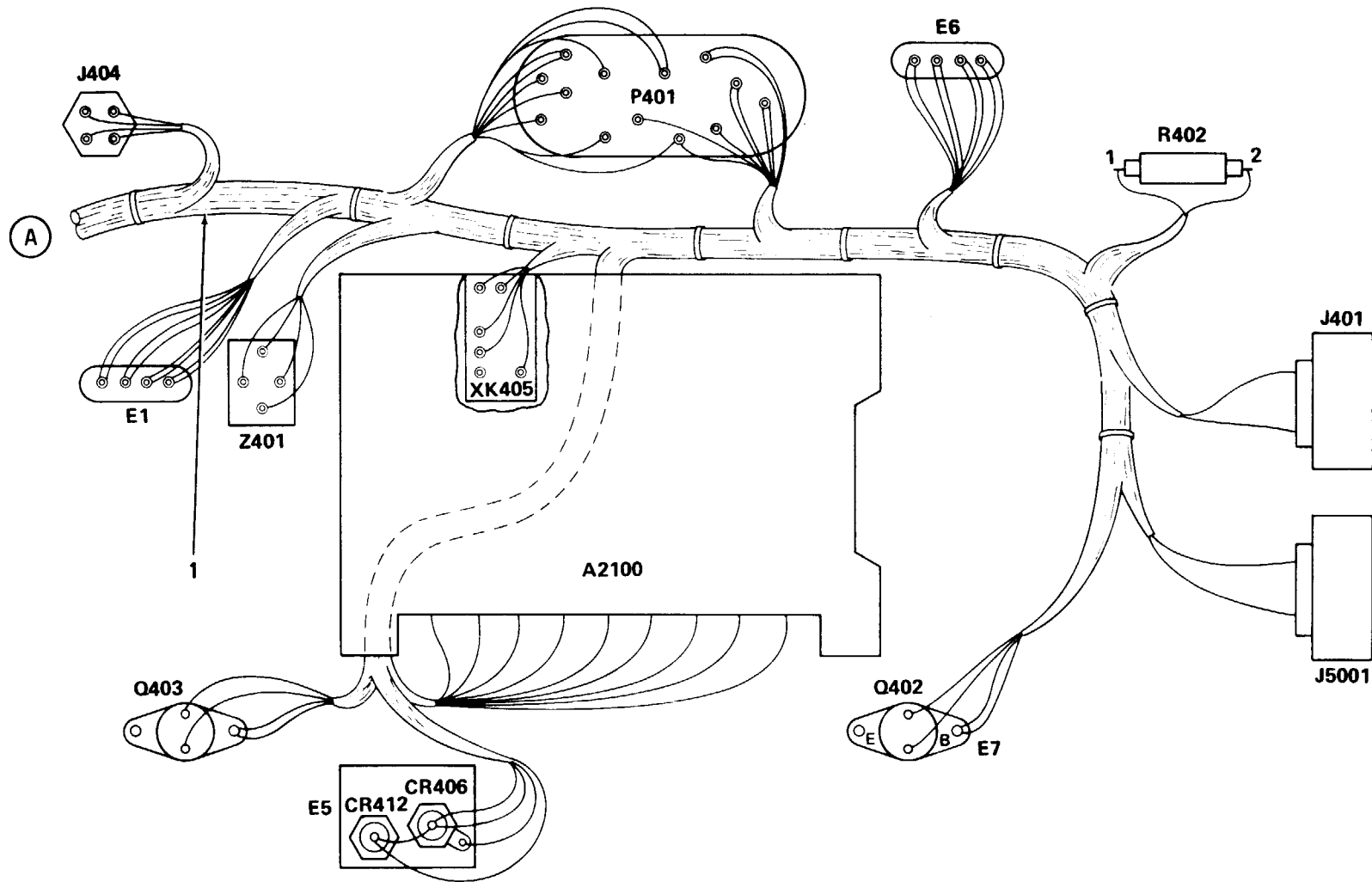

EL60M325

Figure 93. Wiring Assembly, Voltage Regulator, Chassis Wiring Assembly (Sheet 1 of 2).

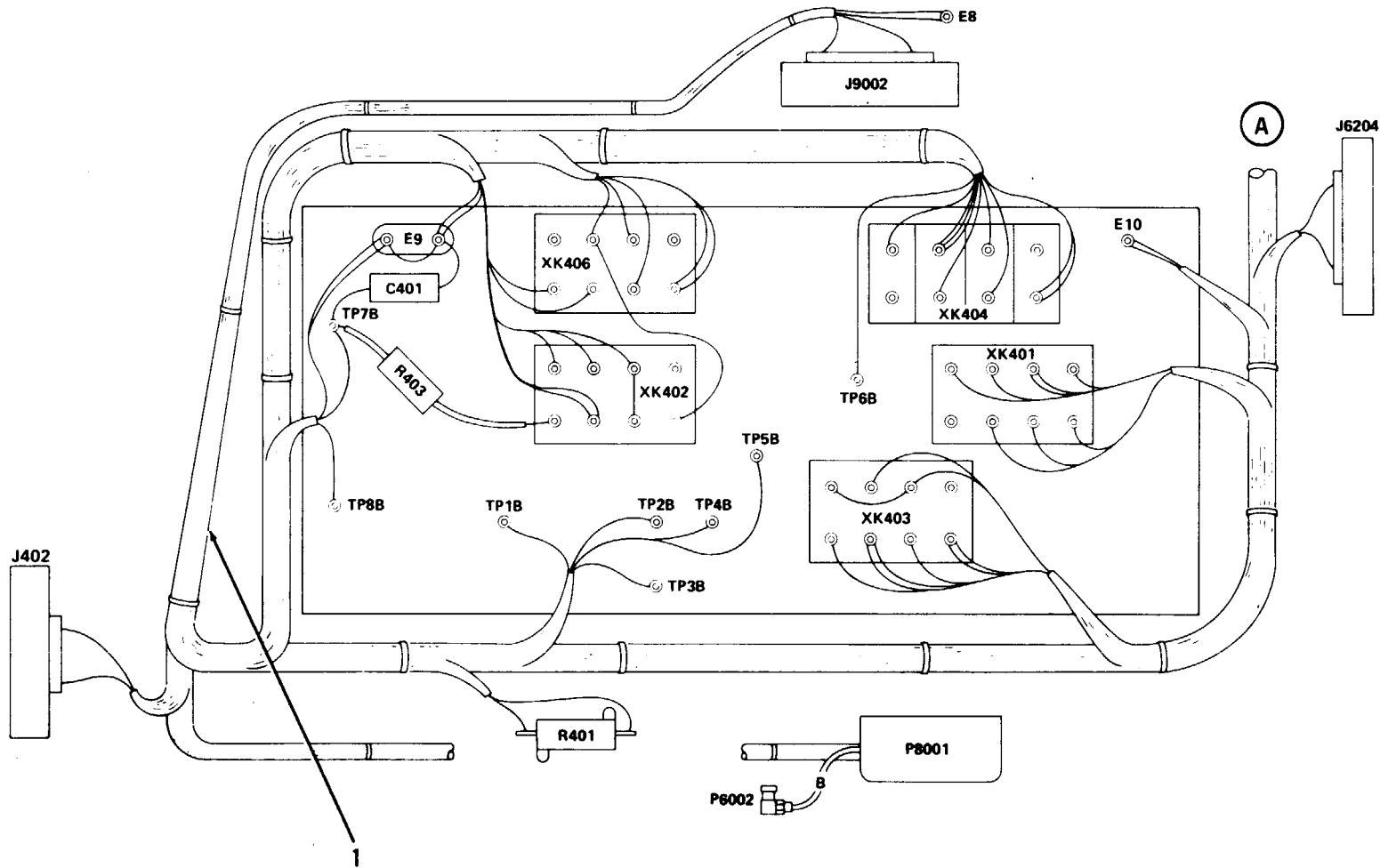

Figure 93.

330

EL60M326

SECTION II					TM11-5820-401-34P2-2		
(1)	(2)	(3)	(4)	(5)	(6)	(7)	(8)
ILLUSTRATION					DESCRIPTION	QTY	
(a)	(b)	NATIONAL					INC
FIG	ITEM	SMR	STOCK	PART			IN
NO.	NO.	CODE	NUMBER	FSCM	NUMBER	USABLE ON CODE	U/M UNIT

GROUP 020903 WIRING ASSY,VOLTAGE REG

(CHASSIS WIRING ASSY)

SM-E-414135

93	1	ADDDA	80063	SM-E-414137	WIRING HARNESS ASSY		EA 1
----	---	-------	-------	-------------	---------------------	--	------

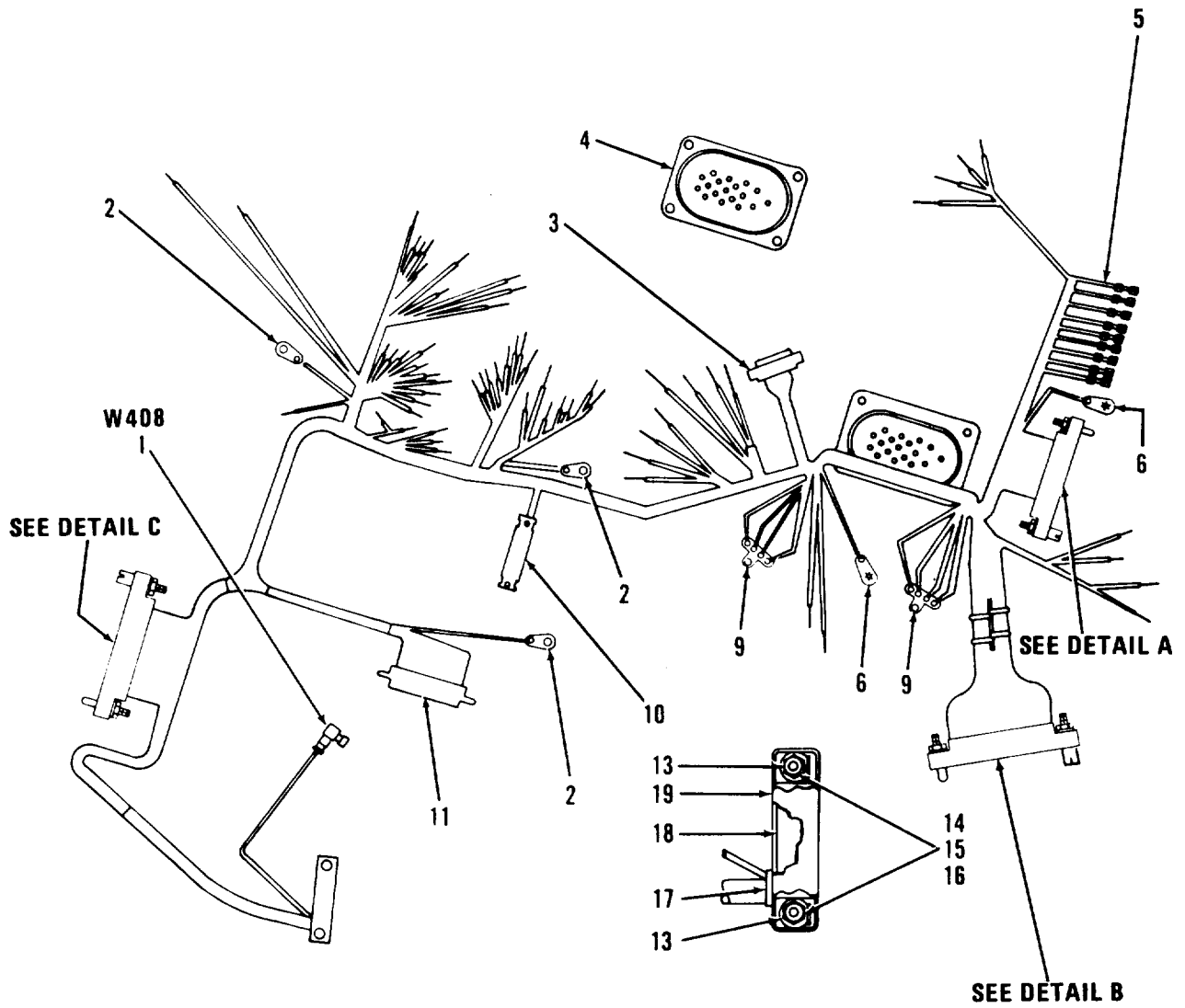

EL60M308

Figure 94. Wiring Harness Assembly (Sheet 1 of 2).

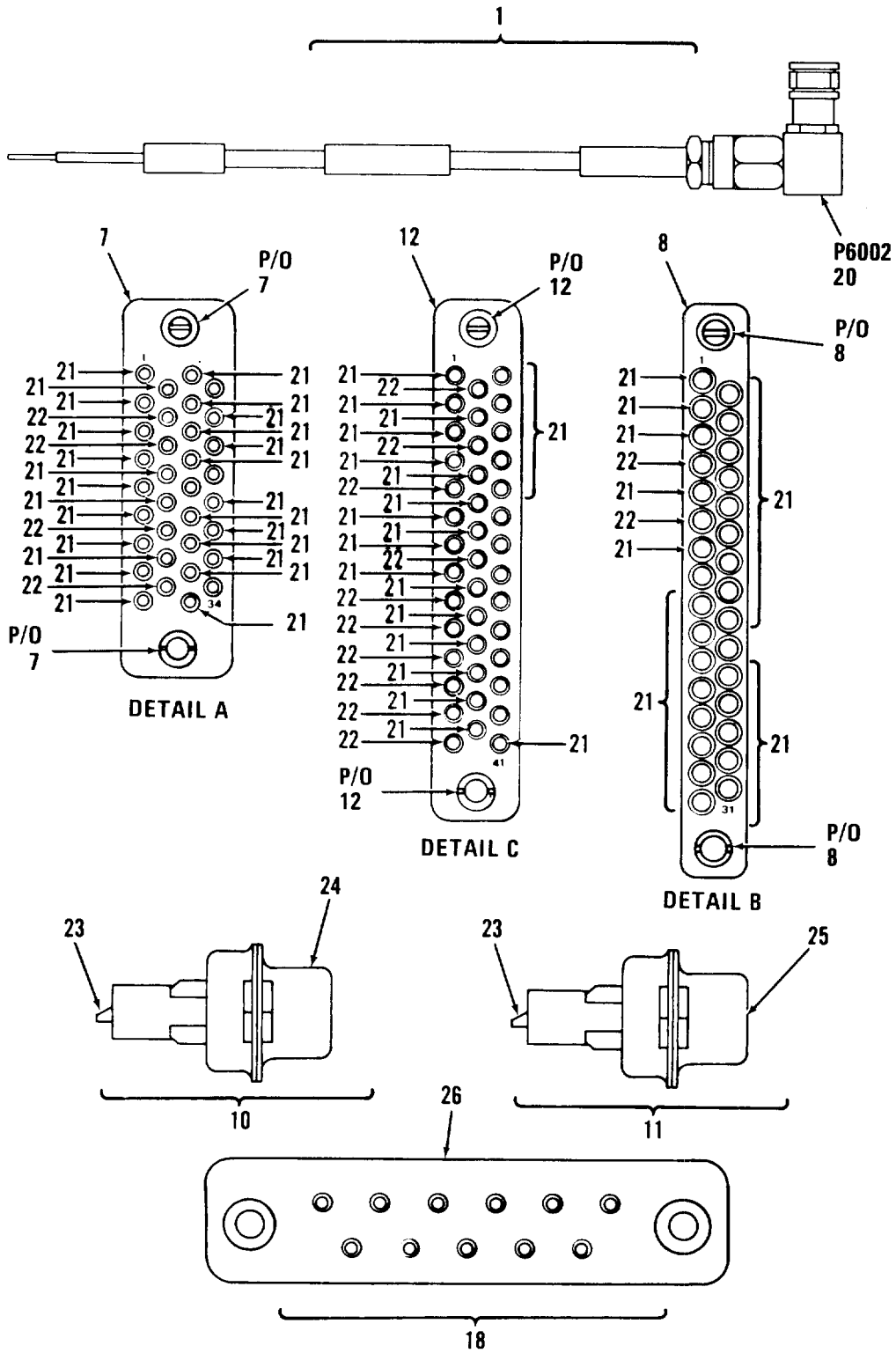

EL60M309

Figure 94. Wiring Harness Assembly (Sheet 2 of 2).

SECTION II						(6)	(7)	(8)
(1)	(2)	(3)	(4)	(5)	(6)	(7)	(8)	
ILLUSTRATION		NATIONAL		PART		DESCRIPTION	USABLE ON CODE	QTY
(a)	(b)	SMR	STOCK	FSCM	NUMBER		U/M	INC
FIG	ITEM	CODE	NUMBER					IN
NO.	NO.							UNIT

GROUP 02090301 WIRING HARNESS ASSY

SM-E-414137

94	1	PAHHA	5995-00-823-2598	80063	SM-D-413816-GR4	CABLE ASSEMBLY,RADI		EA	1
94	2	PAHZZ	5940-00-156-7345	96906	MS77067-2	TERMINAL,LUG		EA	3
94	3	PAHZA	5935-00-089-8050	80045	831109-2	SOCKET,PLUG-IN ELEC 8 SOCKET TYPE CONTACTS		EA	1
94	4	PAFZA	5935-00-853-6673	80063	SM-D-414116	CONNECTOR,RECEPTACL 18 PIN TYPE CONTACTS		EA	1
94	5	PAFZZ	5940-00-849-8617	00779	42443-2	TERMINAL,LUG		EA	9
94	6	PAHZZ	5940-00-204-5088	96906	MS77070-3	TERMINAL,LUG		EA	2
94	7	PAFZA	5935-00-853-6675	80063	SM-D-414139	CONNECTOR BODY,RECE 34 CONTACT POSITION		EA	1
94	8	PAHZA	5935-00-853-6674	80063	SM-D-414140	CONNECTOR BODY,RECE 31 CONTACT POSITIONS		EA	1
94	9	PAHZZ	5940-00-853-9850	80063	SM-B-414126	TERMINAL,LUG		EA	2
94	10	AHHHA		80063	SM-D-414122	CONNECTOR ASSY 10 SOCKET TYPE CONTACTS,1 HIGH VOLTAGE PIN TYPE CONTACT		EA	1
94	11	XDHZA	5935-00-983-7040	80063	SM-C-414118	CONNECTOR,RECEPTACL 15 PIN TYPE CONTACTS,1 HIGH VOLT PIN TYPE CONTACT		EA	1
94	12	PAHZA	5935-00-892-3059	80045	813302	CONNECTOR BODY,RECE 41 CONTACT POSITIONS		EA	1
94	13	PAHZZ	5940-00-614-0537	96906	MS35431-1	TERMINAL,LUG		EA	2
94	14	PAHZZ	5310-00-543-2410	96906	MS35338-40	WASHER,LOCK		EA	2
94	15	PAHZZ	5310-00-934-9739	96906	MS35649-242	NUT,PLAIN,HEXAGON		EA	2
94	16	PAHZZ	5310-00-823-8759	80063	SM-C-414147	NUT,SLEEVE		EA	2
94	17	PAHZZ	5325-00-071-8949	70485	230	GROMMET,NONMETALLIC		EA	1
94	18	PAHZA	5935-00-823-0781	80063	SM-D-414145-2	CONNECTOR,RECEPTACL 11 SOCKET TYPE CONTACTS		EA	1
94	19	XBHZZ		80063	SM-C-414146	COVER		EA	1
94	20	PAHZA	5935-00-762-0414	98291	51-311-3196	CONNECTOR,PLUG,ELEC FEMALE COAXIAL,RIGHT ANGLE		EA	1
94	21	PAHZA	5999-00-853-6742	05574	019-0039-000	CONTACT,ELECTRICAL		EA	77
94	22	PAHZA	5999-00-853-6667	05574	019-0060-000	CONTACT,ELECRTRICAL		EA	15
94	23	PAHZA	5999-01-131-6585	71468	053744-0000	CONTACT,ELECTRICAL		EA	1
94	24	PAHZA	5935-00-059-2640	71468	DAMF11W1S	CONNECTOR,RECEPTACL 10 SOCKET TYPE CONTACTS		EA	1
94	25	PAHZA	5935-00-497-0791	71468	DBMMF17W2S	CONNECTOR,RECEPTACL 15 PIN TYPE CONTACTS		EA	1
94	26	PAHZZ	5935-00-823-0775	95238	683-2GD	CONNECTOR,RECEPTACL 11 SOCKET TYPE CONTACTS		EA	1

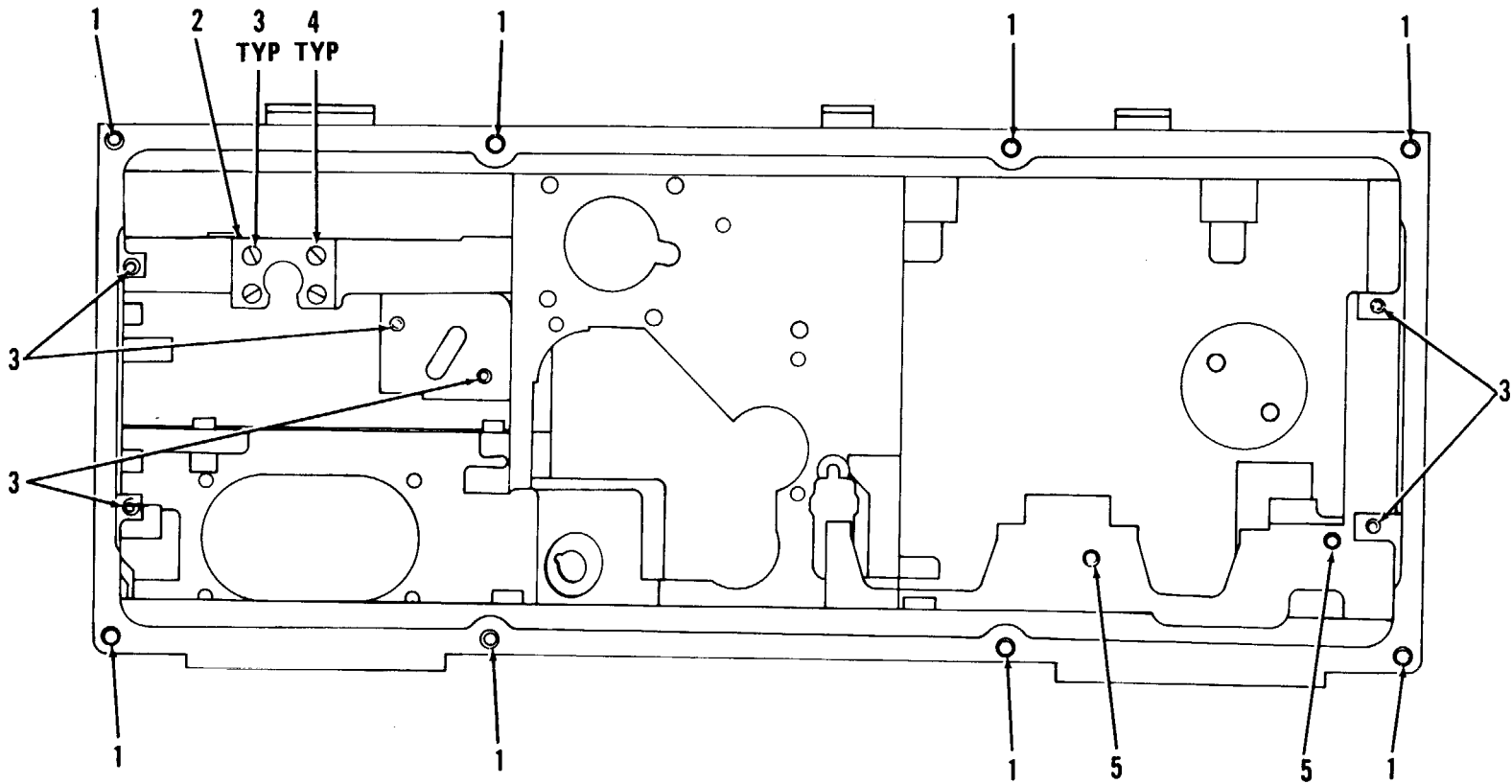

EL60M072

Figure 95
336

Figure 95. Housing Assembly (Sheet 1 of 5).

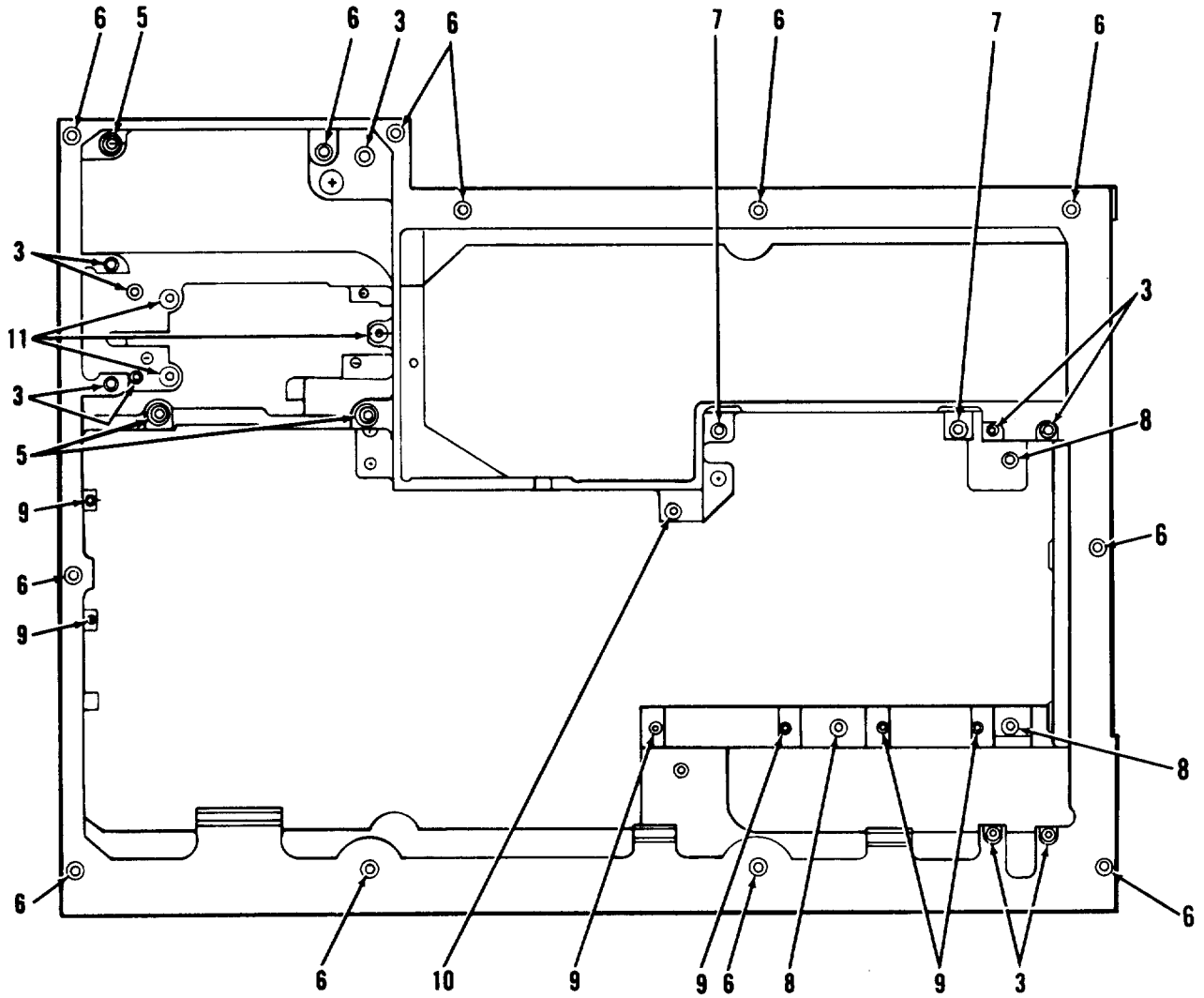

EL60M073

Figure 95. Housing Assembly (Sheet 2 of 5).

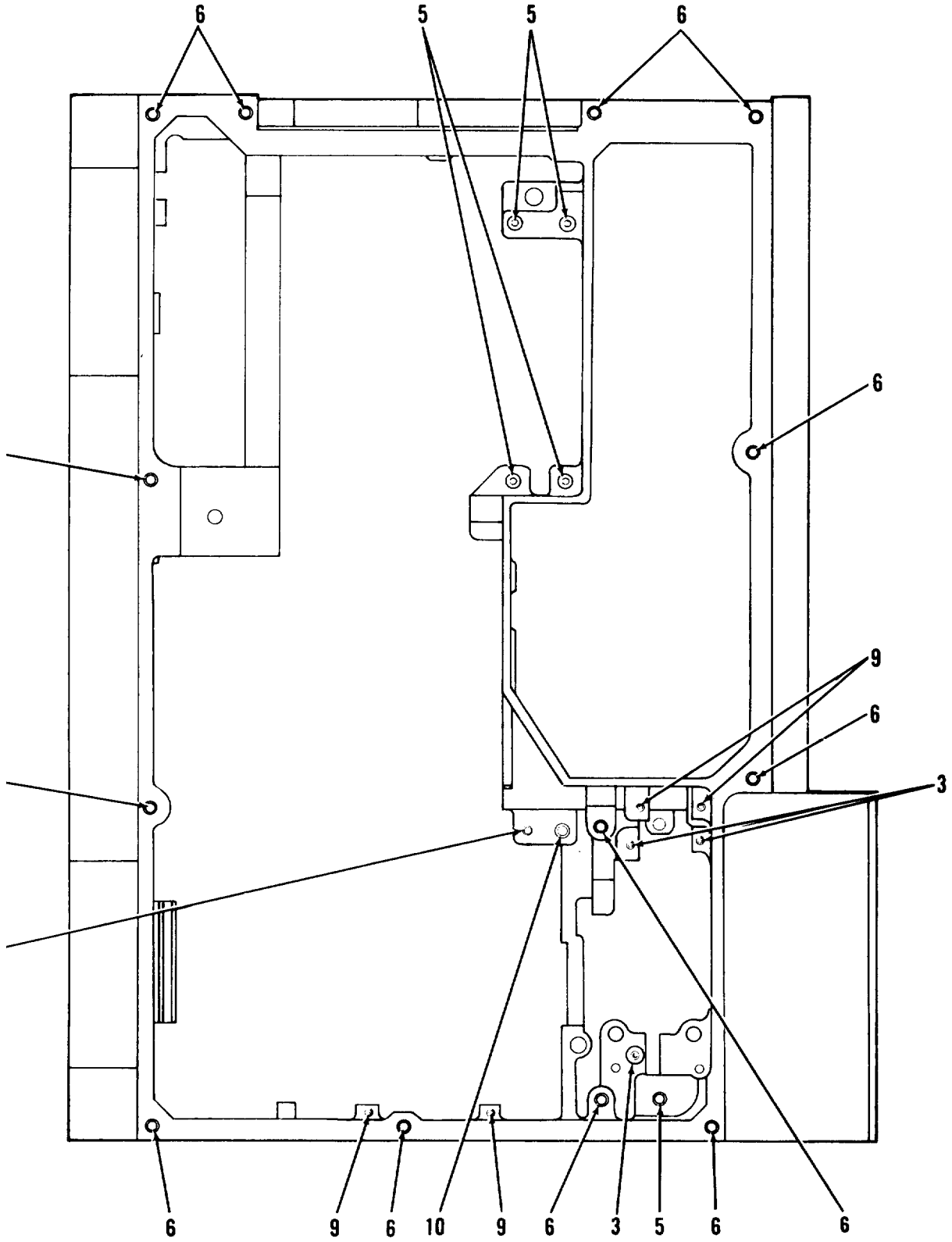

EL60M074

Figure 95. Housing Assembly (Sheet 3 of 5).

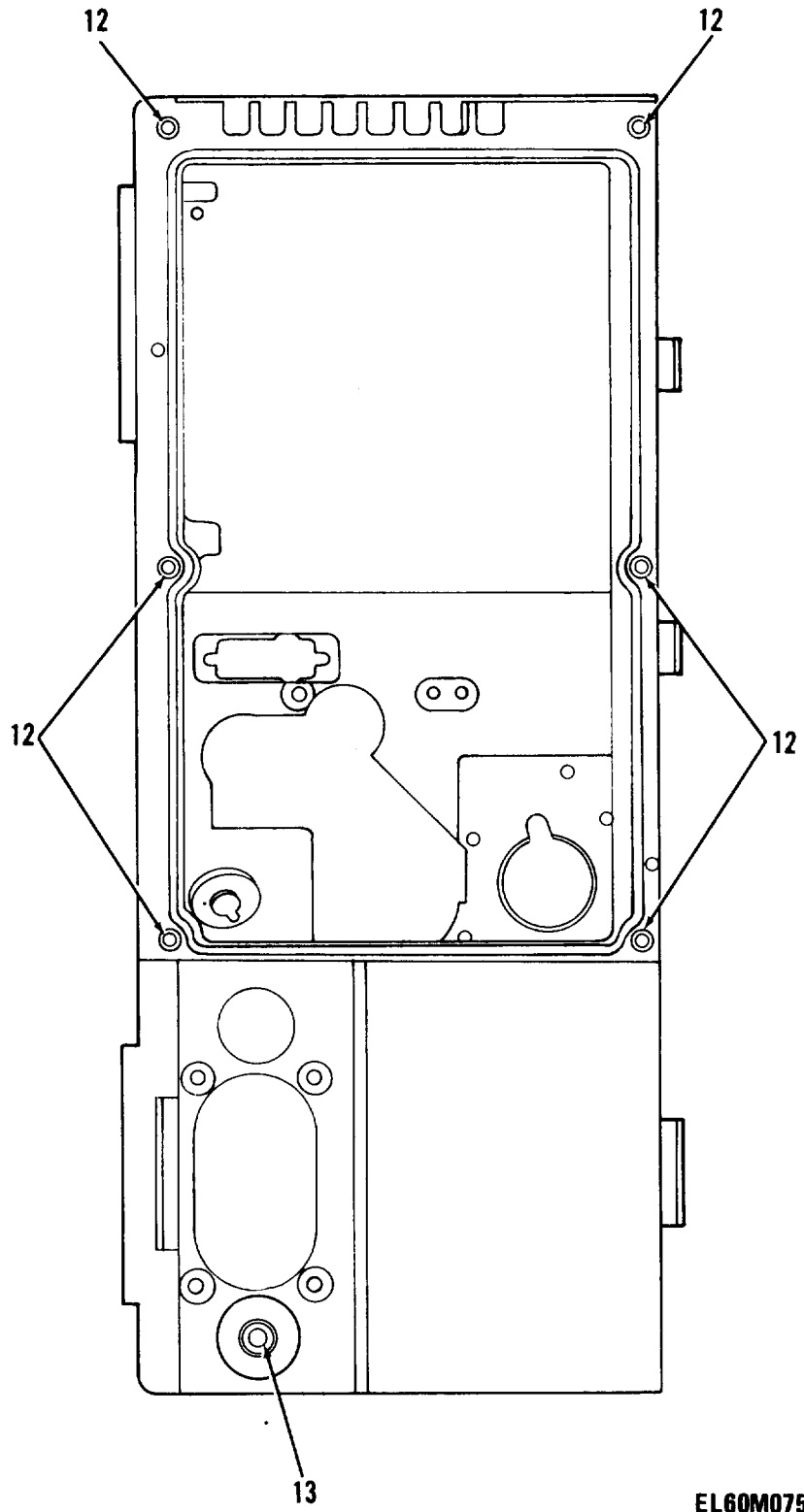

EL60M075

Figure 95. Housing Assembly (Sheet 4 of 5).

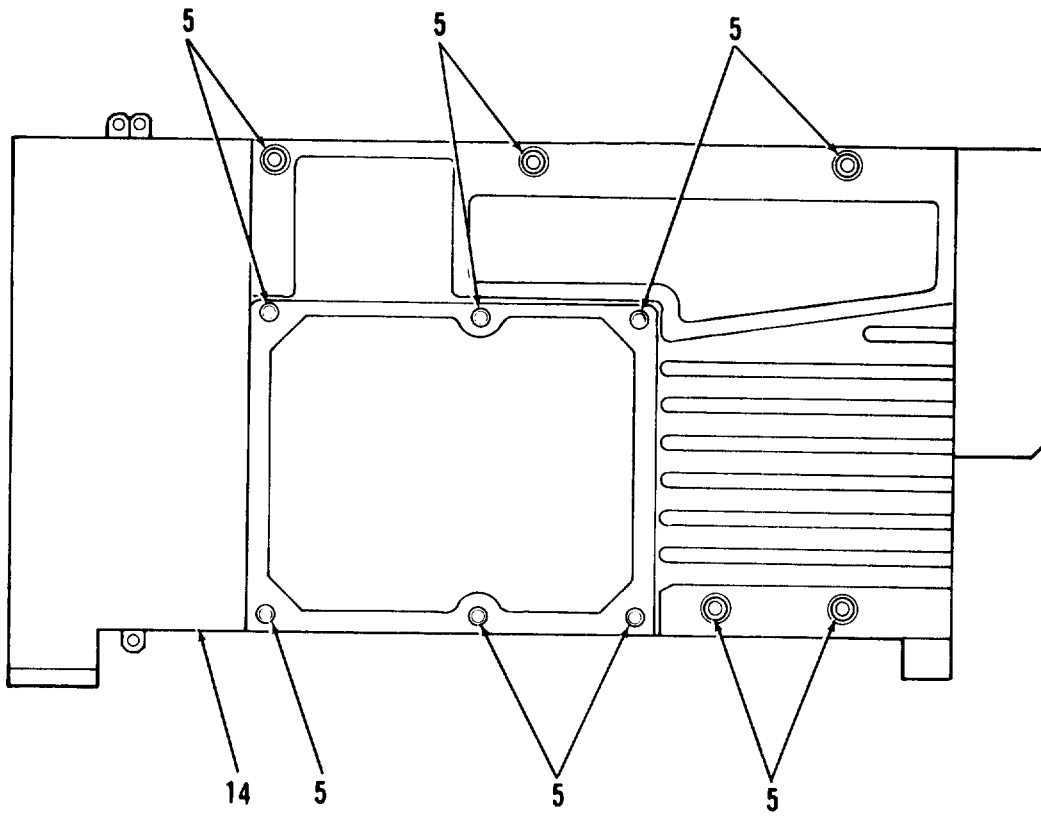

EL60M076

Figure 95. Housing Assembly (Sheet 5 of 5).

SECTION II					TM11-5820-401-34P2-2		
(1)	(2)	(3)	(4)	(5)	(6)	(7)	(8)
ILLUSTRATION					DESCRIPTION		QTY
(a)	(b)	NATIONAL		PART		INC	
FIG	ITEM	SMR	STOCK	FSCM	NUMBER	USABLE ON CODE U/M	IN
NO.	NO.	CODE	NUMBER				UNIT

GROUP 020904 HOUSING ASSEMBLY

SM-D-414163

95	1	PAHZZ	5340-00-823-5327	83957	NM16432-18	INSERT,SCREW,THREAD	EA 8
95	2	XBHZZ		80063	SM-B-414168	PLATE	EA 1
95	3	PAHZZ	5340-00-853-6424	73957	N11240-18	INSERT,SCREW THREAD	EA 22
95	4	PAHZZ	5305-00-958-5483	96906	MS35190-221	SCREW,MACHINE	EA 4
95	5	PAHZZ	5340-00-823-5249	73957	NM13832-18	INSERT,SCREW THREAD	EA 22
95	6	PAHZZ	5340-00-853-6712	73957	HM16432-18	INSERT,SCREW THREAD	EA 25
95	7	PAHZZ	5340-00-854-9243	73957	HS13832-18	INSERT,SCREW THREAD	EA 2
95	8	PAHZZ	5340-00-823-5330	73957	N16432-18	INSERT,SCREW THREAD	EA 3
95	9	PAHZZ	5340-00-823-5334	73957	08656-18	INSERT,SCREW THREAD	EA 10
95	10	PAHZZ	5340-00-853-6711	73957	N13832-18	INSERT,SCREW THREAD	EA 2
95	11	PAHZZ	5340-00-853-6396	80063	SM-B-414167	INSERT,SCREW THREAD	EA 3
95	12	PAHZZ	5340-00-823-5250	73957	NM19032-18	INSERT,SCREW THREAD	EA 7
95	13	PADZZ	3120-00-461-4328	80063	SM-B-414166	BUSHING,SLEEVE	EA 1
95	14	XADDD		80063	SM-E-414165	HOUSING	EA 1

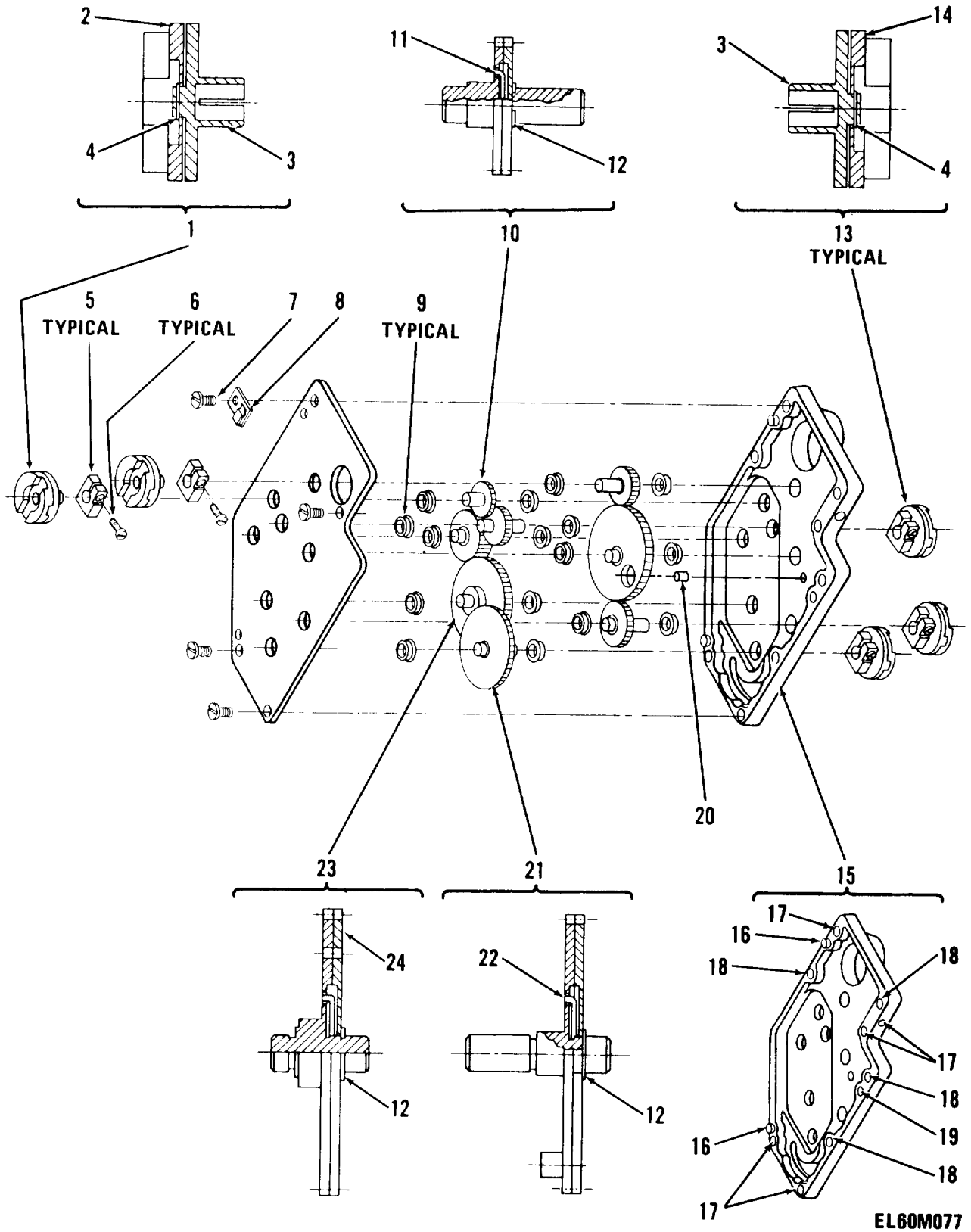

Figure 96. Gear Set Assembly, Intermediate Gear Train A6.

		SECTION II				TM11-5820-401-34P2-2	
(1)	(2)	(3)	(4)	(5)	(6)	(7)	(8)
ILLUSTRATION		NATIONAL		DESCRIPTION		QTY	
(a)	(b)	STOCK				INC	
FIG	ITEM	SMR		PART		IN	
NO.	NO.	CODE	NUMBER	FSCM	NUMBER	USABLE ON CODE	U/M UNIT

GROUP 0210 GEAR SET ASSEMBLY (INTER-

MEDIATE GEAR TRAIN)

A6 SM-D-413892

96	1	PAHHH	3010-00-464-1600	80063	SM-B-413913	COUPLING ASSEMBLY	EA	2
96	2	XAHZZ		80063	SM-C-413911-2	COUPLING,CLAMP GROO	EA	1
96	3	PAHZZ	5820-00-932-9933	80063	SM-C-413910	HUB,COUPLER	EA	1
96	4	PAHZZ	5365-00-263-5877	79136	5100-15-C	RING,RETAINING	EA	1
96	5	PAHZZ	5820-00-853-5967	80063	SM-C-413899	CLAMP,HUB	EA	3
96	6	PAHZZ	5305-00-221-0347	80063	SM-C-413900-2	SCREW,CAP,SOCKET HE	EA	3
96	7	PAHZZ	5305-00-993-0190	96906	MS35206-214	SCREW,MACHINE	EA	4
96	8	PAHZZ	5340-01-127-4139	80063	SM-B-413901	CLIP,SPRING TENSION	EA	1
96	9	PAHZZ	3120-00-884-2469	80063	SM-B-413898	BEARING,SLEEVE	EA	16
96	10	PAHDD	3020-00-891-1850	80063	SM-C-413915	GEAR,ANTIBACKLASH,S	EA	2
96	11	XDDZZ		80063	SM-C-413919-2	SPRING,HELICAL	EA	1
96	12	PADZZ	5365-00-598-1493	79136	5103-18-H	RING,RETAINING	EA	1
96	13	PAHHH	5821-00-250-2022	80063	SM-B-413908	COUPLING ASSEMBLY	EA	3
96	14	XAHZZ		80063	SM-C-413911-1	RECEIVER-TRANSMITTE	EA	1
96	15	XBHDD		80063	SM-D-413902	GEAR SET HSG ASSY	EA	1
96	16	PAHZZ	5315-00-917-4495	96906	MS16556-25	PIN,STRAIGHT,HEADLE	EA	2
96	17	PADZZ	5340-00-853-6424	73957	N11240-18	INSERT,SCREW THREAD	EA	5
96	18	PAHZZ	5340-00-853-6711	73957	N13832-18	INSERT,SCREW THREAD	EA	4
96	19	XBHZZ		73957	4-0.062X0.375LG PIN,GRVD HDLS		EA	1
96	20	PADZZ	5315-00-058-9727	96906	MS16562-209	PIN,SPRING	EA	1
96	21	PAHZZ	3020-00-891-1852	80063	SM-C-413924	GEAR,ANTIBACKLASH,S	EA	1
96	22	XDDZZ		80063	SM-C-413919-4	SPRING,HELICAL	EA	1
96	23	XAHDD		80063	SM-C-413921	SPUR GEAR ASSY	EA	1
96	24	XDDZZ		80063	SM-C-413918-3	GEAR,SPUR	EA	1

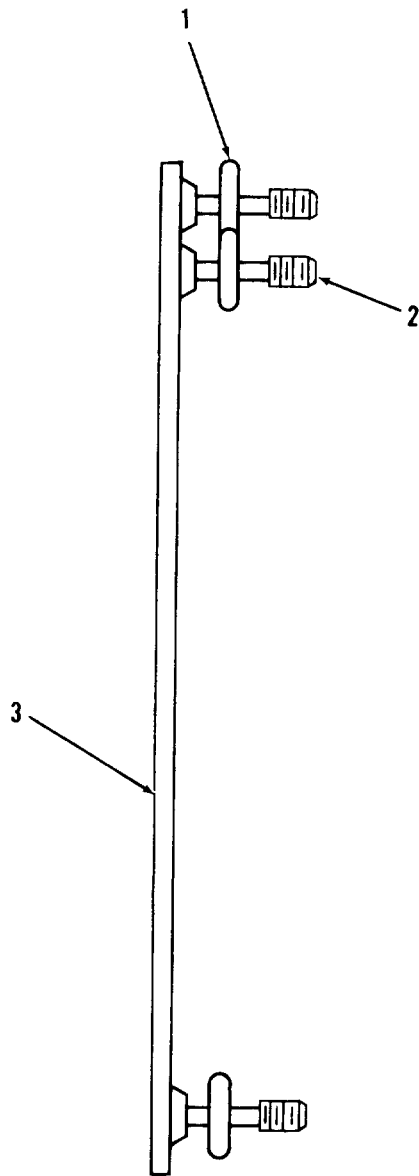

EL60M310

Figure 97. Cover Assembly, Right Side.

SECTION II						TM11-5820-401-34P2-2	
(1)	(2)	(3)	(4)	(5)	(6)	(7)	(8)
ILLUSTRATION						DESCRIPTION	QTY
(a)	(b)	NATIONAL		PART			INC
FIG	ITEM	SMR	STOCK	FSCM	NUMBER	USABLE ON CODE	U/M
NO.	NO.	CODE	NUMBER				UNIT

GROUP 0211 COVER ASSEMBLY (RT SIDE)

SM-C-414284

97	1	PADZZ	5330-00-631-1346	96906	MS28775-005	PACKING,PREFORMED	EA	6
97	2	PADZZ	5305-00-957-7033	80063	SM-B-414287	SCREW,EXTERNALLY RE	EA	6
97	3	PADZZ	5340-01-136-1819	80063	SM-C-414286	COVER,ACCESS	EA	1

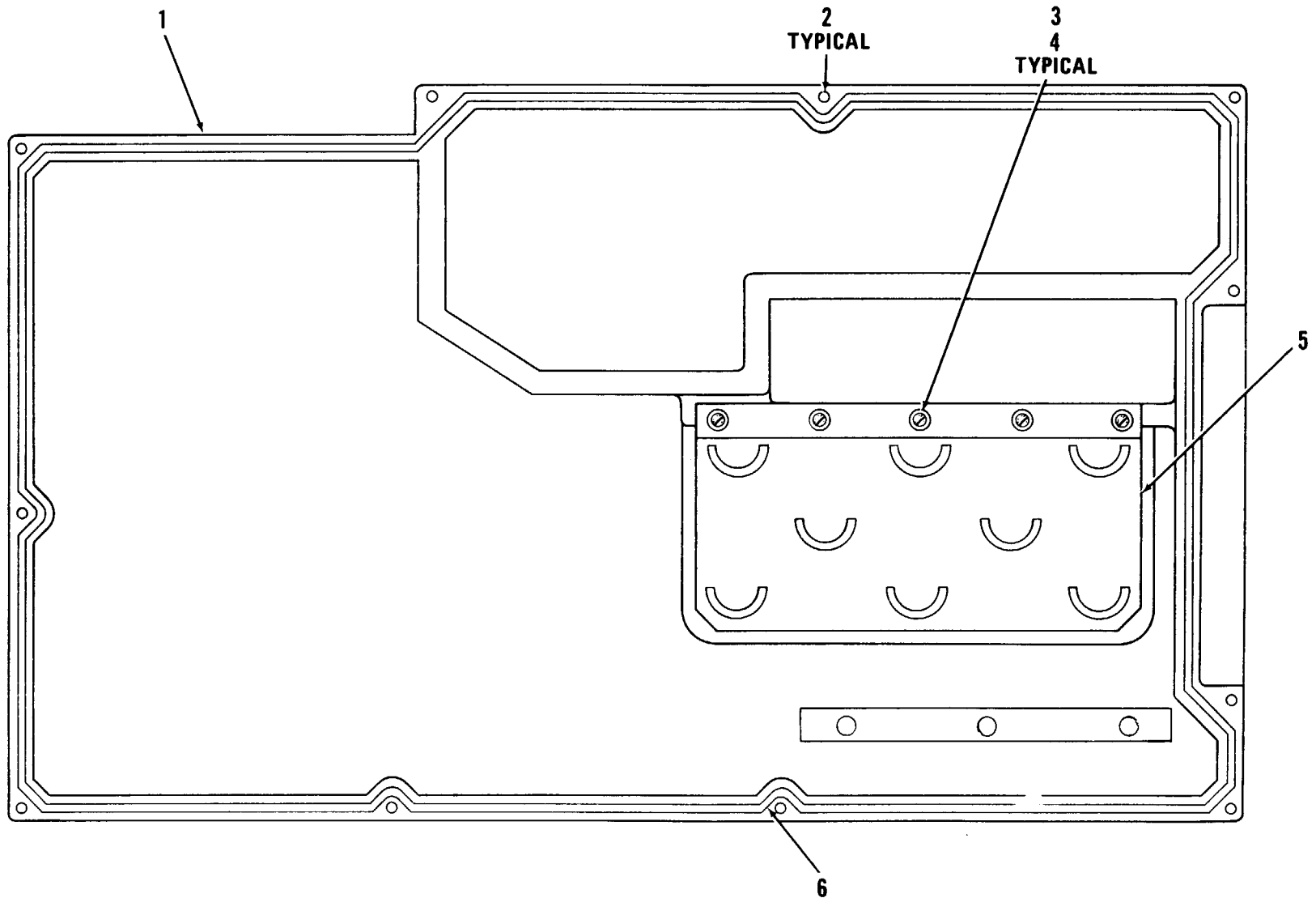

EL60M078

Figure 98. Cover Assembly, Bottom (Sheet 1 of 2).

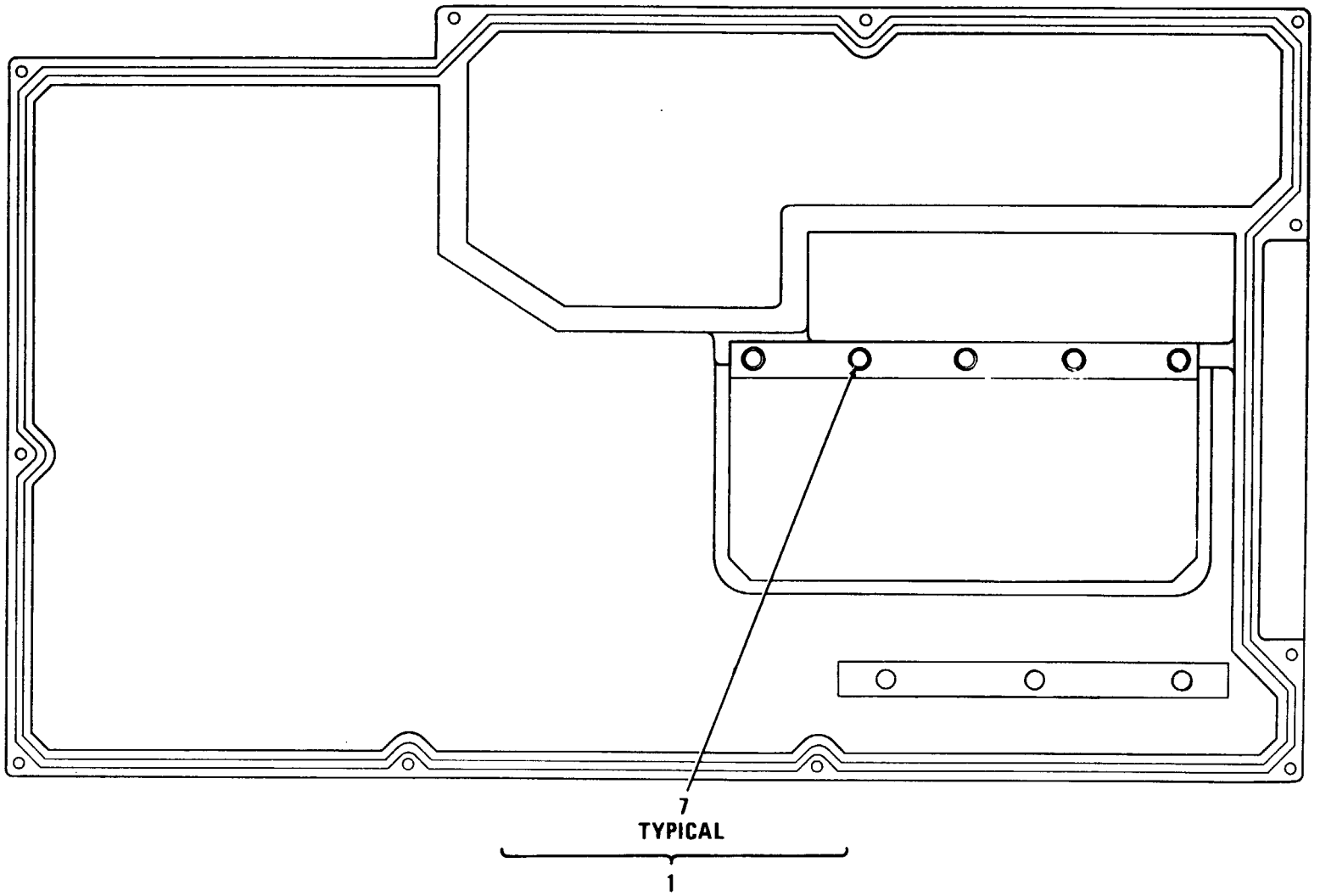

EL60M079

Figure 98. Cover Assembly, Bottom (Sheet 2 of 2).

SECTION II						TM11-5820-401-34P2-2	
(1)	(2)	(3)	(4)	(5)	(6)	(7)	(8)
ILLUSTRATION						DESCRIPTION	QTY
(a)	(b)	NATIONAL		PART			INC
FIG	ITEM	SMR	STOCK	PART			IN
NO.	NO.	CODE	NUMBER	FSCM	NUMBER	USABLE ON CODE	U/M UNIT

GROUP 0212 COVER ASSY (BOTTOM)

SM-D-414288

98	1	XAFHH		80063	SM-D-318067	COVER ASSY	EA 1
98	2	PADZZ	5305-00-234-6199	80063	SM-B-413532-1	SCREW, EXTERNALLY RE	EA 11
98	3	PAFZZ	5305-00-762-7482	96906	MS35206-202	SCREW, MACHINE	EA 5
98	4	PAFZZ	5310-00-543-5060	96906	MS35338-39	WASHER, LOCK	EA 5
98	5	XBFZZ		80063	SM-D-414293	PLATE	EA 1
98	6	PAFZZ	5330-00-899-3324	80063	SM-C-414114-5	PACKING, PREFORMED	EA 1
98	7	PAHZZ	5340-00-823-5334	73957	08656-18	INSERT, SCREW THREAD	EA 5

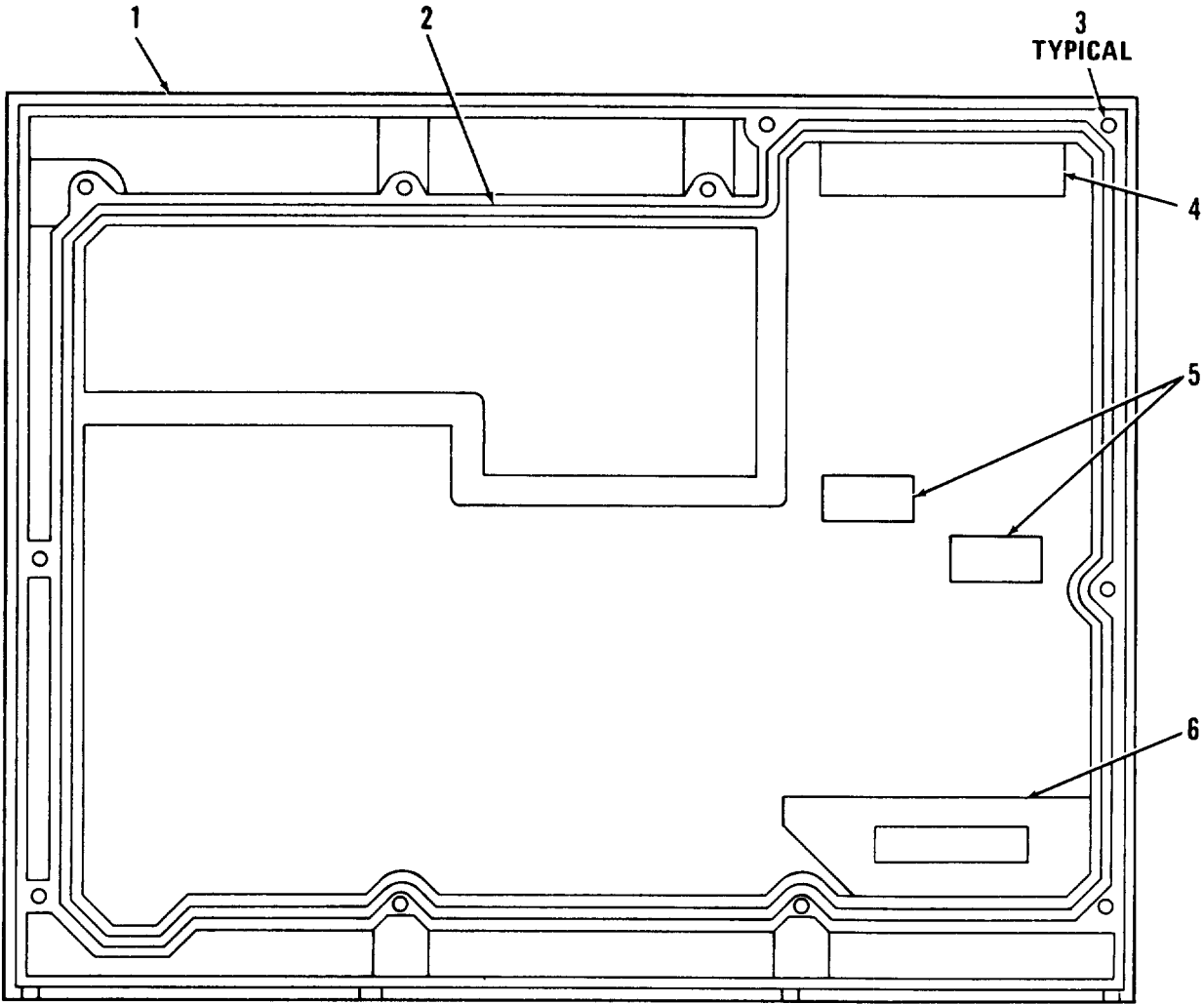

EL60M080

Figure 99. Cover Assembly, Top.

SECTION II					TM11-5820-401-34P2-2		
(1)	(2)	(3)	(4)	(5)	(6)	(7)	(8)
ILLUSTRATION					DESCRIPTION	QTY	
(a)	(b)	NATIONAL					INC
FIG	ITEM	SMR	STOCK	PART			IN
NO.	NO.	CODE	NUMBER	FSCM	NUMBER	USABLE ON CODE	U/M UNIT

GROUP 0213 COVER ASSEMBLY (TOP)

SM-D-414297

99	1	XADZZ		80063	SM-D-414299	COVER	EA	1
99	2	PAFZZ	5330-00-856-3289	80063	SM-C-414114-7	PACKING,PREFORMED	EA	1
99	3	PADZZ	5305-00-234-6199	80063	SM-B-413532-1	SCREW,EXTERNALLY RE	EA	11
99	4	PAFZZ		80063	SM-B-414302-1	PAD	EA	1
99	5	PAFZZ		80063	SM-B-414302-6	PAD	EA	2
99	6	PAFZZ		80063	SM-B-414302-8	PAD	EA	1

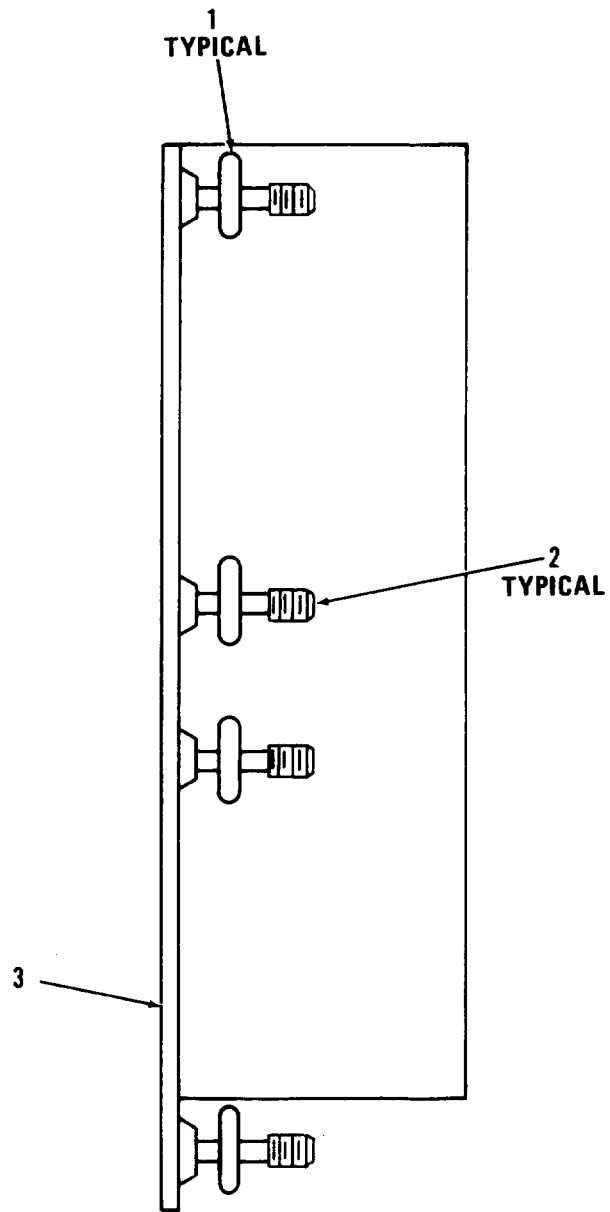

EL60M311

Figure 100. Cover Assembly, Heat Exchanger.

SECTION II						TM11-5820-401-34P2-2	
(1)	(2)	(3)	(4)	(5)	(6)	(7)	(8)
ILLUSTRATION					DESCRIPTION	QTY	
(a)	(b)	NATIONAL					INC
FIG	ITEM	SMR	STOCK	PART			IN
NO.	NO.	CODE	NUMBER	FSCM	NUMBER	USABLE ON CODE	U/M UNIT

GROUP 0214 COVER ASSEMBLY (HEAT

EXCHANGER) SM-C-414361

(SAME AS GROUP 0211)

100	1	PAOZZ	5330-00-631-1346	96906	MS28775-005	PACKING, PREFORMED	EA	8
100	2	PAOZZ	5305-00-957-7033	80063	SM-B-414287	SCREW, EXTERNALLY RE	EA	8
100	3	PAOZZ	5340-01-136-1820	80063	SM-D-414363	COVER, ACCESS	EA	1

SECTION II TM11-5820-401-34P2-2
 NATIONAL STOCK NUMBER AND PART NUMBER INDEX

STOCK NUMBER	FIGURE NO.	ITEM NO.	STOCK NUMBER	FIGURE NO.	ITEM NO.
5970-00-001-1476	86	52	5305-00-082-6789	87	29
5910-00-007-2003	53	2	5310-00-087-0057	27	14
5910-00-007-2003	57	4	5310-00-087-0057	69	9
5910-00-007-2003	59	3	5820-00-087-0059	11	2
5910-00-007-2003	90	37	5820-00-087-0061	3	1
5910-00-007-2003	91	5	5820-00-087-0061	10	1
5910-00-007-2004	75	8	5820-00-087-0062	10	4
5910-00-010-6532	9	16	5820-00-087-0089	11	1
5910-00-010-8666	45	6	5961-00-087-6047	2	51
5910-00-010-8666	64	11	5961-00-087-6047	57	1
5910-00-012-5545	72	10	5961-00-087-6047	59	1
5910-00-012-5549	64	10	5961-00-087-6047	72	2
5310-00-013-4530	86	11	5961-00-087-6047	75	1
5935-00-013-9837	26	10	5961-00-087-6047	90	8
5935-00-013-9837	84	5	5961-00-087-6047	91	1
5910-00-018-8913	45	2	5820-00-089-0911	1	45
5950-00-042-9865	12	2	5930-00-089-7995	18	2
5950-00-043-0423	33	8	5935-00-089-8050	92	2
5310-00-045-3296	75	4	5935-00-089-8050	94	3
5310-00-045-3296	81	61	5970-00-089-8568	2	66
5310-00-045-3296	90	53	5955-00-089-8584	15	28
5310-00-045-3299	73	8	5340-00-089-8725	90	17
5310-00-045-3299	81	54	5905-00-104-8336	81	10
5310-00-045-4007	2	30	5905-00-104-8342	89	21
5310-00-045-4007	46	11	5905-00-104-8351	74	27
5310-00-045-4007	54	15	5905-00-104-8358	9	19
5310-00-045-4007	73	6	5905-00-104-8358	39	9
5310-00-045-4007	81	39	5905-00-104-8358	49	13
5310-00-045-4007	86	10	5905-00-104-8358	51	18
5940-00-050-2308	26	24	5905-00-104-8358	66	22
5940-00-050-2308	81	49	5905-00-104-8358	68	9
5940-00-051-6257	2	74	5905-00-104-8358	70	16
5940-00-051-6257	80	6	5905-00-104-8358	72	18
5940-00-051-6257	89	42	5905-00-104-8362	45	19
5320-00-054-5038	46	21	5905-00-104-8368	12	7
5305-00-054-5637	1	15	5905-00-104-8368	45	24
5305-00-054-5637	18	11	5905-00-104-8370	57	17
5305-00-054-5637	61	6	5905-00-105-7764	9	20
5305-00-054-5637	81	7	5905-00-105-7764	24	17
5305-00-054-5637	87	18	5905-00-105-7764	41	12
5305-00-054-5637	89	24	5905-00-105-7764	43	14
5305-00-054-5637	90	26	5905-00-105-7764	51	22
5305-00-054-5641	59	35	5905-00-105-7764	57	18
5935-00-054-5853	85	4	5905-00-105-7764	59	21
5305-00-054-6671	90	47	5905-00-105-7764	66	20
5340-00-056-9942	4	22	5905-00-105-7764	70	12
5820-00-057-7756	1	44	5905-00-105-7765	53	8
5910-00-058-5871	80	1	5905-00-105-7765	70	21
5315-00-058-9698	87	2	5905-00-105-7768	33	11
5315-00-058-9727	96	20	5905-00-105-7768	53	13
5935-00-059-2640	94	24	5905-00-105-7768	57	16
5950-00-059-3904	26	26	5905-00-105-7768	72	30
5355-00-059-9188	2	5	5905-00-106-1247	89	20
5305-00-060-3225	14	11	5905-00-106-1248	57	26
5305-00-060-3225	22	2	5905-00-106-1278	4	9
5910-00-061-6668	66	9	5905-00-106-1278	5	11
5910-00-061-7043	68	4	5905-00-106-1278	6	13
5910-00-061-7044	49	6	5905-00-106-1278	33	14
5910-00-061-7044	51	9	5905-00-106-1278	51	31
5961-00-064-2379	75	2	5905-00-106-1356	7	12
5961-00-064-2379	78	6	5905-00-106-1356	8	24
5905-00-068-8265	72	27	5905-00-106-1356	33	10
5325-00-071-8949	94	17	5905-00-106-1356	49	15
5905-00-081-6135	80	4	5905-00-106-1356	51	20
5320-00-081-7418	4	19	5905-00-106-1356	59	19
5320-00-081-7418	5	25	5905-00-106-1356	64	23
5320-00-081-7418	6	27	5905-00-106-1356	70	18
5320-00-081-7418	7	25	5905-00-106-1357	43	18
5320-00-081-7418	8	36	5905-00-106-1357	45	14
5320-00-081-7418	12	21	5905-00-106-1357	59	24
5320-00-081-7418	23	34	5905-00-106-3666	7	17
5320-00-081-7418	24	32	5905-00-106-3666	64	19
5310-00-081-8087	92	3	5905-00-106-3666	66	16
5961-00-082-4073	75	3	5905-00-106-3666	68	7
5940-00-082-4746	89	43	5905-00-106-3666	72	23
5940-00-082-4746	92	1	5905-00-106-3668	6	16
5940-00-082-4922	2	33	5905-00-106-3668	17	3
5940-00-082-4922	81	9	5905-00-106-3668	24	19
5940-00-082-5002	23	36	5905-00-106-9344	81	18
5940-00-082-5002	24	35	5905-00-107-0656	90	36

NATIONAL STOCK NUMBER AND PART NUMBER INDEX

STOCK NUMBER	FIGURE NO.	ITEM NO.	STOCK NUMBER	FIGURE NO.	ITEM NO.
5905-00-107-0656	91	12	5905-00-115-7953	7	16
5905-00-108-6922	12	3	5905-00-115-7953	49	12
5905-00-110-0196	91	10	5905-00-116-2394	12	14
5905-00-110-0388	9	22	5905-00-116-8554	5	13
5905-00-110-0388	53	7	5905-00-116-8554	12	1
5905-00-110-7620	23	23	5905-00-116-8554	23	20
5905-00-110-7620	33	16	5905-00-116-8555	33	15
5905-00-110-7620	35	9	5905-00-116-8555	51	28
5905-00-110-7620	41	9	5905-00-116-8555	57	22
5905-00-110-7620	51	21	5905-00-116-8555	72	26
5905-00-110-7620	57	25	5905-00-116-8556	8	18
5905-00-110-7620	59	17	5905-00-116-8556	51	29
5905-00-110-7620	68	11	5905-00-116-8556	72	24
5905-00-110-7620	70	20	5905-00-118-4559	91	15
5905-00-110-7620	91	13	5905-00-119-3503	5	15
5905-00-110-7622	8	19	5905-00-119-3503	91	9
5905-00-110-7622	16	15	5905-00-119-3504	8	17
5905-00-110-7622	17	9	5905-00-119-3504	64	26
5905-00-110-7622	33	13	5905-00-119-3505	64	29
5905-00-110-7622	43	15	5905-00-119-3505	66	19
5905-00-110-7622	49	16	5905-00-119-8768	8	22
5905-00-110-7622	51	23	5905-00-119-8768	39	7
5905-00-110-7622	57	21	5905-00-119-8768	59	16
5905-00-110-7622	59	25	5905-00-119-8768	64	22
5905-00-110-7622	66	17	5905-00-119-8768	68	12
5905-00-110-7622	72	22	5905-00-119-8768	72	29
5905-00-111-1679	23	21	5905-00-119-8811	24	18
5905-00-111-1679	59	30	5905-00-119-8811	64	28
5905-00-111-1681	59	29	5905-00-119-8812	8	23
5905-00-111-4727	8	20	5905-00-119-8812	72	28
5905-00-111-4727	16	10	5905-00-120-9152	7	15
5905-00-111-4727	17	11	5905-00-120-9154	6	15
5905-00-111-4727	41	13	5905-00-120-9154	7	11
5905-00-111-4727	51	26	5905-00-120-9154	12	6
5905-00-111-4727	57	14	5905-00-120-9154	35	10
5905-00-111-4727	59	26	5905-00-120-9154	37	8
5905-00-111-4734	23	26	5905-00-120-9154	39	8
5905-00-111-4750	7	9	5905-00-120-9154	51	25
5905-00-111-4750	35	12	5905-00-120-9154	59	20
5905-00-111-4750	49	11	5821-00-126-4846	10	9
5905-00-111-4845	7	10	5950-00-126-5064	31	10
5905-00-111-8357	9	21	5905-00-126-6683	8	25
5905-00-113-4860	24	22	5905-00-126-6683	23	25
5905-00-113-4860	59	22	5905-00-126-6683	24	21
5905-00-113-4861	49	19	5905-00-126-6683	33	12
5905-00-113-4861	51	24	5905-00-126-6683	39	11
5910-00-113-5277	26	22	5905-00-126-6683	45	20
5910-00-113-5277	72	13	5905-00-126-6683	49	18
5910-00-113-5475	57	5	5905-00-126-6683	51	30
5910-00-113-5475	70	5	5905-00-126-6683	53	9
5910-00-113-5475	72	5	5905-00-126-6683	59	18
5910-00-113-5475	72	7	5905-00-126-6683	64	17
5910-00-113-5689	72	8	5905-00-126-6683	72	19
5910-00-113-9906	59	7	5821-00-129-6727	19	2
5910-00-114-0221	53	3	5821-00-129-6730	10	6
5910-00-114-0221	91	3	5905-00-131-1255	57	20
5905-00-114-0710	5	14	5905-00-131-1255	64	21
5905-00-114-0710	43	17	5905-00-131-1255	66	15
5905-00-114-0710	57	19	5905-00-133-0440	35	8
5905-00-114-0710	64	27	5905-00-135-3973	24	20
5905-00-114-0711	6	14	5905-00-135-3973	51	32
5905-00-114-0711	35	11	5905-00-135-3973	53	12
5905-00-114-0711	37	9	5905-00-135-3973	64	25
5905-00-114-0711	45	21	5905-00-135-3973	72	20
5905-00-114-0711	49	14	5905-00-135-3974	45	17
5905-00-114-0711	51	19	5905-00-135-3974	66	14
5905-00-114-0711	53	11	5905-00-135-3975	57	23
5905-00-114-0711	70	14	5905-00-135-3975	72	31
5905-00-114-0711	89	19	5905-00-135-6045	37	11
5905-00-114-5343	23	24	5905-00-135-6046	8	21
5905-00-114-5343	24	16	5905-00-135-6046	64	18
5905-00-114-5343	39	10	5905-00-135-6046	91	11
5905-00-114-5343	41	10	5905-00-136-8405	70	17
5905-00-114-5343	45	22	5905-00-136-8406	59	23
5905-00-114-5343	68	8	5310-00-137-3419	2	18
5905-00-114-2261	57	15	5305-00-137-7924	1	1
5905-00-114-2261	72	25	5305-00-137-7929	4	14
5905-00-115-3560	45	16	5305-00-137-7929	5	18
5905-00-115-3560	91	16	5305-00-137-7929	6	19
5905-00-115-3562	70	13	5305-00-137-7929	23	28

NATIONAL STOCK NUMBER AND PART NUMBER INDEX

STOCK NUMBER	FIGURE NO.	ITEM NO.	STOCK NUMBER	FIGURE NO.	ITEM NO.
5305-00-137-7929	24	26	5310-00-158-5131	2	7
5305-00-138-0331	87	5	5365-00-159-4827	28	14
5305-00-138-0332	73	7	5910-00-163-7283	33	6
5305-00-138-0333	81	35	5910-00-163-7283	43	3
5330-00-138-4591	80	15	5910-00-166-3530	45	3
5310-00-138-9935	30	38	5310-00-167-0816	74	30
5305-00-139-7007	77	1	5310-00-167-0816	80	14
5305-00-139-7009	77	11	5310-00-167-0816	81	36
5305-00-139-7010	81	38	5310-00-167-0816	90	25
5305-00-139-7011	73	5	5310-00-167-0830	46	4
5305-00-139-7015	86	5	5310-00-167-0833	70	23
5305-00-139-7016	22	28	5310-00-167-0834	74	9
5305-00-139-7016	88	5	5310-00-167-0834	90	51
5305-00-139-7070	14	13	5340-00-168-7242	15	12
5305-00-139-7070	22	4	5365-00-168-7244	10	2
5305-00-139-7093	2	59	5307-00-169-5020	2	16
5305-00-139-7094	30	45	5950-00-170-4153	23	39
5305-00-139-7163	30	39	5950-00-170-4153	24	36
5365-00-139-7211	30	48	5950-00-170-4153	89	31
5365-00-139-7213	30	49	5940-00-177-7974	86	53
5365-00-140-2019	30	65	5365-00-180-7778	30	33
5905-00-141-0717	5	12	3110-00-183-9175	54	9
5905-00-141-0717	7	14	5910-00-185-9045	53	1
5905-00-141-0717	23	22	5910-00-185-9045	57	3
5905-00-141-0717	45	13	5910-00-185-9045	59	9
5905-00-141-0717	64	30	5310-00-193-7577	47	9
5905-00-141-0717	66	18	5315-00-194-0615	29	26
5905-00-141-0717	70	15	5315-00-194-0615	82	1
5905-00-141-0742	43	16	5315-00-194-0617	30	88
5905-00-141-0742	45	25	5365-00-200-7377	1	23
5905-00-141-0742	72	17	5365-00-200-7377	1	34
5905-00-141-0743	7	13	5940-00-204-5088	94	6
5905-00-141-0743	16	9	5310-00-209-0788	81	4
5905-00-141-0743	17	10	5310-00-209-0788	90	23
5905-00-141-0743	51	27	5305-00-221-0347	28	6
5905-00-141-0744	39	6	5305-00-221-0347	81	2
5905-00-141-0744	41	11	5305-00-221-0347	96	6
5905-00-141-0744	49	17	4010-00-221-9445	2	69
5905-00-141-0744	64	24	5930-00-226-6542	27	9
5905-00-141-0744	68	10	5905-00-228-5506	70	19
5905-00-141-0744	72	21	5820-00-229-6616	86	29
5905-00-141-1130	2	36	5820-00-226-6617	83	2
5905-00-141-1131	89	22	5820-00-229-6619	89	32
5905-00-141-1132	89	18	5820-00-229-6621	90	1
5905-00-141-1183	35	7	5820-00-229-6622	74	14
5905-00-141-1183	37	10	5820-00-229-6623	74	10
5905-00-141-1183	45	23	5820-00-229-6627	29	2
5905-00-141-1183	57	24	5820-00-229-6629	81	27
5905-00-141-1183	64	20	5820-00-229-6630	30	36
5910-00-144-4381	59	8	5940-00-229-7553	26	1
5940-00-147-2699	89	38	5305-00-230-2121	46	14
5310-00-150-4133	15	14	5320-00-234-1555	77	13
5940-00-150-4602	86	20	5320-00-234-6199	98	2
5940-00-150-4604	86	54	5320-00-234-6199	99	3
5305-00-151-6200	10	10	5960-00-237-0077	87	32
5305-00-151-6200	20	4	5975-00-241-5146	2	71
5305-00-151-6202	1	3	3020-00-246-4309	86	12
5305-00-151-6886	9	6	5820-00-246-4453	78	7
5305-00-151-6886	10	5	5820-00-247-0177	75	15
5305-00-151-6886	20	10	5905-00-247-8732	81	19
5305-00-151-6887	30	32	5955-00-250-1110	18	25
5305-00-151-6888	26	16	5955-00-250-1111	18	21
5305-00-151-6889	58	3	5821-00-250-2022	28	1
5305-00-151-6890	10	15	5821-00-250-2022	96	13
5305-00-151-6891	10	27	5910-00-251-1446	72	6
5305-00-151-6891	20	7	5910-00-251-1446	85	2
5305-00-151-6892	10	8	5910-00-251-1446	89	5
5310-00-151-9002	2	63	5305-00-253-5609	1	5
5310-00-151-9002	27	10	5910-00-254-8169	70	7
5310-00-151-9002	87	12	5325-00-262-9130	9	9
3110-00-151-9206	30	6	5325-00-262-9130	31	20
5305-00-152-0546	56	2	5325-00-262-9130	47	17
5305-00-152-0546	58	2	5325-00-262-9130	55	23
6240-00-155-7836	2	1	5325-00-262-9130	62	12
6240-00-156-7345	94	2	5365-00-263-5877	08	2
5360-00-157-7634	30	53	5365-00-263-5877	96	4
5315-00-158-4406	14	22	5960-00-264-3004	87	31
5315-00-158-4406	22	9	5940-00-271-5577	82	7
5315-00-158-4406	88	14	5940-00-272-3708	2	35
5310-00-158-5130	2	14	5325-00-276-4230	26	19

NATIONAL STOCK NUMBER AND PART NUMBER INDEX

STOCK NUMBER	FIGURE NO.	ITEM NO.	STOCK NUMBER	FIGURE NO.	ITEM NO.
5325-00-276-4993	55	9	5930-00-484-0959	89	28
5365-00-282-5322	54	5	5910-00-484-3743	1	60
5365-00-282-5322	81	44	5905-00-485-4545	45	15
5364-00-285-2114	86	27	5820-00-491-5256	1	32
5325-00-286-2598	27	8	5910-00-495-0042	70	6
5365-00-286-8718	14	34	5910-00-495-0042	72	9
5365-00-286-8718	22	21	5935-00-497-0791	94	25
5365-00-286-8718	88	2	5935-00-498-4733	90	18
5330-00-292-0577	29	17	5905-00-511-1839	81	59
5310-00-297-9067	82	10	5365-00-514-0390	30	90
5305-00-336-2152	86	17	5995-00-522-3730	14	18
5950-00-342-2539	7	7	5315-00-531-7880	30	72
5910-00-342-3618	75	5	5330-00-542-1365	2	43
3020-00-369-9159	1	8	5310-00-543-2410	2	55
5940-00-391-8789	10	17	5310-00-543-2410	15	11
5940-00-391-8789	89	37	5310-00-543-2410	29	6
5940-00-391-8794	10	19	5310-00-543-2410	30	35
5940-00-391-8794	10	20	5310-00-543-2410	55	11
5940-00-391-8794	20	8	5310-00-543-2410	61	9
5905-00-400-4528	45	12	5310-00-543-2410	74	19
5820-00-400-5263	89	27	5310-00-543-2410	81	21
5820-00-400-7260	90	33	5310-00-543-2410	86	33
5340-00-400-7270	29	19	5310-00-543-2410	87	15
5820-00-402-7900	22	14	5310-00-543-2410	87	27
5955-00-402-7930	33	18	5310-00-543-2410	87	30
5950-00-403-0563	37	13	5310-00-543-2410	90	6
5950-00-403-0568	35	13	5310-00-543-2410	94	14
5940-00-403-2836	9	26	5310-00-543-2410	1	16
5940-00-403-2836	10	16	5310-00-543-2410	15	9
5940-00-403-2836	89	33	5310-00-543-2410	18	6
5940-00-403-2837	9	27	5310-00-543-2410	27	13
5940-00-403-2837	10	18	5310-00-543-2410	30	25
5940-00-403-2839	12	4	5310-00-543-2410	61	7
5305-00-405-8960	15	13	5310-00-543-2410	69	7
5305-00-405-8960	29	5	5310-00-543-2410	81	8
5305-00-405-8960	30	80	5310-00-543-2410	90	27
5305-00-405-8960	74	18	5310-00-543-2410	98	4
5305-00-405-8960	76	1	5960-00-548-3072	5	17
5305-00-405-8960	77	2	5960-00-548-3072	6	18
5305-00-405-8960	80	9	5960-00-548-3072	7	20
5305-00-405-8960	81	14	5940-00-548-3072	16	3
5305-00-405-8960	86	37	5940-00-548-3072	14	10
5305-00-405-8960	87	13	5365-00-549-8177	18	22
5305-00-405-8960	90	30	5365-00-550-5937	22	8
5905-00-408-5254	75	9	5365-00-550-5937	30	1
5935-00-417-4206	80	22	5365-00-550-5937	87	17
3040-00-420-5166	14	31	5365-00-550-5937	88	9
3040-00-420-5166	88	3	5305-00-551-0156	22	6
5355-00-421-1714	29	13	5940-00-552-5120	78	8
5315-00-421-1752	30	37	5961-00-556-2091	51	3
5905-00-435-2604	74	2	5305-00-579-2139	28	8
6210-00-435-4780	2	2	5305-00-582-9176	28	10
5330-00-442-2464	29	14	5305-00-582-9176	29	10
5935-00-443-2795	10	26	5305-00-582-9176	31	14
5935-00-443-2796	10	25	5305-00-582-9176	47	8
5950-00-449-4487	8	14	5305-00-582-9176	55	15
5910-00-455-3711	5	2	5305-00-582-9176	62	9
5910-00-455-3711	6	3	5305-00-582-9176	74	25
5910-00-455-3728	5	4	5305-00-582-9176	78	5
5910-00-455-3728	6	5	5305-00-582-9176	4	4
5910-00-455-4304	70	8	5305-00-582-9176	24	5
5910-00-456-0319	8	5	5305-00-582-9176	89	2
5820-00-457-0568	7	32	5330-00-584-0265	2	70
5820-00-457-0569	1	26	5330-00-584-0265	29	20
5820-00-457-0570	81	43	5310-00-598-7691	80	7
5820-00-457-0571	81	34	5365-00-598-1493	30	20
5820-00-457-0572	63	2	5365-00-598-1493	30	51
5820-00-457-0575	1	12	5365-00-598-1493	83	8
3120-00-461-4328	95	13	5365-00-598-1493	86	13
5910-00-461-8294	8	4	5365-00-598-1493	96	12
3010-00-464-1600	96	1	5305-00-614-0266	28	7
5820-00-464-1676	29	3	5305-00-614-0286	89	26
5910-00-464-8946	7	2	5940-00-614-0537	81	22
5910-00-464-8946	10	21	5940-00-614-0537	94	13
5910-00-464-8946	12	18	5940-00-615-2474	88	7
5910-00-464-8946	24	1	5910-00-615-9452	8	6
5910-00-477-7548	57	7	5910-00-615-9452	24	8
5910-00-477-7548	59	6	5910-00-616-3554	2	40
5910-00-481-0470	57	6	5310-00-616-3554	81	23
5905-00-484-0277	81	11	5305-00-616-8543	90	42

STOCK NUMBER	FIGURE NO.	ITEM NO.	STOCK NUMBER	FIGURE NO.	ITEM NO.
5355-00-616-9659	2	6	5910-00-806-0668	51	7
5910-00-617-4327	66	4	5935-00-807-0211	26	7
5935-00-620-4100	4	6	5935-00-807-0211	84	2
5935-00-620-4100	7	6	5910-00-807-1527	7	4
5935-00-620-4100	8	11	5910-00-807-1545	51	11
5935-00-620-4100	12	5	5365-00-808-0643	27	5
5935-00-620-4100	23	13	5935-00-813-3483	26	12
5935-00-620-4100	24	9	5935-00-813-3484	84	3
5935-00-620-4100	37	6	5340-00-815-4930	29	23
5935-00-620-4100	45	9	5930-00-815-6364	89	25
5935-00-620-4100	68	5	5365-00-816-4239	30	42
5935-00-620-4100	89	10	5970-00-818-3486	90	56
5330-00-631-1346	97	1	5310-00-818-5424	2	45
5330-00-631-1346	100	1	5310-00-818-5424	74	29
5935-00-655-1326	26	9	5905-00-820-4359	59	27
5310-00-660-2971	70	25	5320-00-821-2831	14	29
5910-00-681-7617	23	4	5320-00-821-2831	22	26
5910-00-681-7617	37	3	5910-00-822-5682	81	17
5940-00-681-8184	80	11	5935-00-823-0667	26	27
5940-00-681-8184	90	54	5935-00-823-0752	2	12
5905-00-682-1330	53	10	5935-00-823-0754	26	29
5315-00-682-1727	30	84	5930-00-823-0757	30	44
5905-00-682-4264	45	18	5930-00-823-0758	86	50
5905-00-682-4264	91	14	5930-00-823-0759	2	46
5910-00-702-9790	23	10	5930-00-823-0761	26	25
5940-00-706-8090	10	22	5930-00-823-0762	26	23
5970-00-717-2198	90	57	5930-00-823-0764	2	65
5305-00-719-5329	30	2	5930-00-823-0764	87	11
5305-00-719-5330	83	7	5935-00-823-0765	2	13
5305-00-719-5339	83	3	5935-00-823-0766	92	4
5305-00-719-5342	81	70	5935-00-823-0775	74	16
5910-00-726-2448	8	7	5935-00-823-0775	94	26
5910-00-726-2448	89	1	5935-00-823-0781	94	18
5910-00-726-8695	6	6	5910-00-823-1339	39	4
5910-00-726-8695	24	7	5995-00-823-2596	86	36
5910-00-726-8696	8	8	5995-00-823-2597	86	34
5910-00-726-8696	37	2	5995-00-823-2599	94	1
5910-00-726-8696	89	8	5995-00-823-2599	1	35
5305-00-728-6308	30	15	5995-00-823-2600	1	37
5960-00-729-5343	5	24	5995-00-823-2602	1	39
5960-00-729-5343	6	26	5995-00-823-2603	1	38
5960-00-729-5343	7	28	6105-00-823-2605	81	67
5999-00-752-5321	53	16	5995-00-823-2608	1	40
5999-00-752-5321	57	27	5945-00-823-2609	90	10
5999-00-752-5321	59	31	5945-00-823-2610	90	7
5999-00-752-5321	64	34	5925-00-823-2615	2	49
5999-00-752-5321	72	34	5925-00-823-2616	2	32
5999-00-752-5321	91	17	5995-00-823-2934	1	36
5961-00-752-6136	90	21	5995-00-823-2935	1	42
5961-00-752-6163	33	1	5995-00-823-2936	26	3
5310-00-754-4264	78	10	5995-00-823-2937	1	41
5310-00-754-4264	79	7	5950-00-823-3233	86	8
5935-00-760-3219	2	10	5950-00-823-3234	86	39
5935-00-762-0414	26	30	5950-00-823-3235	86	38
5935-00-762-0414	47	19	5950-00-823-3236	86	9
5935-00-762-0414	94	20	5950-00-823-3243	2	38
5305-00-762-7482	15	8	5999-00-823-3249	62	10
5305-00-762-7482	18	7	5340-00-823-5248	29	27
5305-00-762-7482	27	12	5340-00-823-5249	30	89
5305-00-762-7482	30	26	5340-00-823-5249	80	21
5305-00-762-7482	50	5	5340-00-823-5249	82	2
5305-00-762-7482	98	3	5340-00-823-5249	95	5
5340-00-763-0192	82	8	5340-00-823-5250	95	12
5305-00-764-2966	10	7	5340-00-823-5283	30	13
5999-00-767-0569	81	78	5360-00-823-5296	90	62
5910-00-781-3239	89	3	5360-00-823-5297	90	60
5905-00-782-4554	12	8	5340-00-823-5319	30	43
5340-00-782-8737	90	44	5340-00-823-5327	82	4
5910-00-786-8780	86	23	5340-00-823-5327	95	1
5935-00-797-5365	26	2	5340-00-823-5330	95	8
5320-00-800-5704	14	16	5340-00-823-5334	82	6
5320-00-800-5704	90	59	5340-00-823-5334	95	9
5930-00-803-4570	26	6	5340-00-823-5334	98	7
5930-00-803-4570	87	9	5305-00-823-5827	80	17
5910-00-805-6628	51	12	5305-00-823-5830	81	28
5910-00-805-6628	64	8	5305-00-823-5831	81	40
5910-00-805-6636	8	10	5305-00-823-5832	87	26
5910-00-805-6636	68	1	5305-00-823-5833	1	11
5910-00-806-0668	16	11	5310-00-823-8559	94	16
5910-00-806-0668	23	5	5310-00-823-8560	86	18

STOCK NUMBER	FIGURE NO.	ITEM NO.	STOCK NUMBER	FIGURE NO.	ITEM NO.
5310-00-823-8761	86	55	5355-00-853-6384	2	15
5315-00-823-8762	82	9	5340-00-853-6396	95	11
5315-00-823-8764	1	20	5915-00-853-6400	55	7
5355-00-823-9798	86	1	5935-00-853-6401	26	33
5820-00-832-5505	22	13	5935-00-853-6401	55	19
5820-00-832-5520	14	21	5310-00-853-6422	29	8
5820-00-832-5524	22	10	5340-00-853-6424	30	82
5820-00-832-5525	22	12	5340-00-853-6424	77	16
5820-00-832-5530	30	9	5340-00-853-6424	80	20
5820-00-832-5591	14	23	5340-00-853-6424	82	3
5820-00-832-5591	88	1	5340-00-853-6424	95	3
5935-00-832-5593	12	12	5340-00-853-6424	96	17
5820-00-832-5594	14	4	5910-00-853-6427	37	5
5820-00-832-5594	88	4	5945-00-853-6450	31	8
5950-00-832-7999	77	4	5955-00-853-6451	15	3
5961-00-833-3043	43	1	5305-00-853-6513	18	12
5305-00-833-8624	86	22	5905-00-853-6516	2	28
5305-00-833-8631	8	28	5915-00-853-6528	31	1
3110-00-838-5033	14	9	5955-00-853-6531	15	20
3110-00-838-5033	22	1	5955-00-853-6532	15	18
5905-00-838-9210	24	34	5955-00-853-6533	15	17
5910-00-840-1937	89	7	5999-00-853-6667	94	22
5340-00-840-7418	12	20	5935-00-853-6673	94	4
5961-00-840-7952	7	8	5935-00-853-6674	94	8
5961-00-842-9864	33	2	5935-00-853-6675	94	7
5961-00-842-9864	43	2	5340-00-853-6711	29	24
5961-00-842-9864	45	1	5340-00-853-6711	30	87
5961-00-842-9864	51	1	5340-00-853-6711	82	5
5961-00-842-9864	66	1	5340-00-853-6711	95	10
5961-00-842-9864	90	11	5340-00-853-6711	26	18
5315-00-844-5644	14	8	5340-00-853-6712	95	6
5315-00-844-5644	22	18	5999-00-853-6742	94	21
5315-00-844-5644	88	15	5999-00-853-6756	47	10
6240-00-844-9676	4	11	5995-00-853-6775	1	43
5905-00-845-2743	59	28	5995-00-853-6777	26	14
5961-00-846-9157	72	4	5935-00-853-6833	26	20
5315-00-847-3735	86	31	5935-00-853-6838	55	18
5915-00-849-3466	47	3	5999-00-853-6860	26	34
5915-00-849-3467	47	1	5999-00-853-6860	55	20
5915-00-849-3468	55	8	5915-00-853-8583	31	2
5935-00-849-5109	26	8	5910-00-853-8757	39	3
5935-00-849-5110	26	11	5310-00-853-9676	2	8
5935-00-849-5110	84	4	5910-00-853-9696	41	5
5935-00-849-5111	26	13	5955-00-853-9708	15	5
5935-00-849-5111	84	6	5935-00-853-9736	10	24
5940-00-849-8617	94	5	5940-00-853-9850	81	56
5305-00-849-9046	46	10	5940-00-853-9850	94	9
5305-00-849-9046	54	14	5950-00-854-2814	55	3
5340-00-852-7297	90	35	5340-00-854-9243	95	7
5955-00-853-5838	15	16	5305-00-855-0962	32	4
5820-00-853-5884	47	5	5305-00-855-0962	34	4
5955-00-853-5909	15	1	5305-00-855-0962	36	4
5820-00-853-5915	2	23	5305-00-855-0962	38	4
5820-00-853-5916	3	4	5305-00-855-0962	40	4
5820-00-853-5917	3	6	5305-00-855-0962	42	4
5820-00-853-5918	3	5	5305-00-855-0962	44	4
5820-00-853-5921	15	25	5305-00-855-0962	50	8
5820-00-853-5922	15	24	5305-00-855-0962	63	4
5930-00-853-5936	2	48	5305-00-855-0962	65	4
5945-00-853-5945	55	4	5305-00-855-0962	67	4
5945-00-853-5945	74	26	5305-00-855-0962	69	6
5945-00-853-5946	55	5	5305-00-855-0962	71	4
5820-00-853-5957	31	12	5305-00-855-0970	52	4
5820-00-853-5959	31	11	5330-00-856-3289	99	2
5820-00-853-5960	55	2	5330-00-856-4754	2	57
5820-00-853-5961	47	6	5910-00-857-4340	74	28
5820-00-853-5963	47	2	5910-00-587-5305	16	6
5820-00-853-5967	28	5	5910-00-587-5305	17	6
5820-00-853-5967	81	1	5910-00-587-5305	33	4
5820-00-853-5967	96	5	5910-00-587-5305	39	1
5820-00-853-5968	55	1	5910-00-587-5305	41	2
5820-00-853-5969	31	7	5910-00-587-5305	43	4
5820-00-853-5970	31	9	5910-00-587-5305	45	8
5955-00-853-6027	15	2	5910-00-587-5305	49	1
5305-00-853-6339	54	16	5910-00-587-5305	51	5
5355-00-853-6353	2	9	5910-00-587-5305	57	8
5305-00-853-6362	61	5	5910-00-587-5305	59	5
5955-00-853-6372	15	19	5910-00-587-5305	68	2
5995-00-853-6375	47	7	5910-00-587-5305	91	4
5999-00-853-6378	55	16	5820-00-858-6464	1	64

STOCK NUMBER	FIGURE NO.	ITEM NO.	STOCK NUMBER	FIGURE NO.	ITEM NO.
5820-00-858-6464	1	33	5355-00-889-3424	2	4
5820-00-858-6475	90	63	5910-00-890-0554	16	4
5820-00-858-6476	3	2	5910-00-890-0554	33	5
5820-00-858-6478	18	4	5910-00-890-0554	39	2
5999-00-858-6482	46	22	5910-00-890-0554	59	4
5820-00-858-6483	31	15	5910-00-890-0554	64	5
5820-00-858-6497	29	12	3020-00-891-1850	96	10
5820-00-858-6498	90	20	3020-00-891-1852	96	21
5820-00-858-6499	90	58	5950-00-891-9145	14	5
5930-00-858-6531	18	29	5950-00-891-9146	14	2
5315-00-858-6642	1	22	5950-00-891-9150	22	17
5820-00-859-2585	2	21	5950-00-891-9158	16	5
5820-00-859-2628	61	11	5950-00-891-9158	17	8
5935-00-859-2638	46	20	5950-00-891-9158	33	7
5960-00-860-7710	87	34	5950-00-891-9158	41	6
5340-00-864-4780	26	17	5950-00-891-9158	43	10
5365-00-866-2392	86	7	5950-00-891-9158	45	10
5820-00-871-5015	20	5	5950-00-891-9158	66	11
5935-00-871-5066	81	16	5935-00-891-9159	16	17
5340-00-871-5107	81	37	5935-00-891-9159	17	2
5820-00-873-1953	86	46	5950-00-891-9162	17	4
5355-00-874-3594	2	17	5950-00-891-9165	16	16
5930-00-876-2353	26	4	5950-00-891-9166	16	8
5935-00-877-2134	26	28	5915-00-892-3011	62	1
5820-00-878-4608	19	1	5910-00-892-3027	33	3
5820-00-878-4608	20	1	5910-00-892-3027	35	2
5955-00-879-1461	15	4	5910-00-892-3027	37	4
5961-00-879-4617	90	4	5910-00-892-3027	43	9
5910-00-879-7989	81	29	5910-00-892-3027	49	5
5910-00-879-7989	85	3	5910-00-892-3027	51	6
5910-00-881-0337	35	3	5910-00-892-3027	75	6
5910-00-881-0344	8	2	5910-00-892-3048	86	24
5315-00-882-1438	14	27	5910-00-892-3054	86	56
5315-00-882-1438	22	23	5935-00-892-3059	94	12
5910-00-882-3782	49	7	5970-00-892-3196	81	65
5910-00-882-3782	51	10	5960-00-892-3197	87	35
5310-00-883-5931	2	19	5985-00-892-3200	2	42
5820-00-884-2451	86	49	5961-00-892-3672	90	48
5820-00-884-2452	86	26	5960-00-892-3808	81	51
5820-00-884-2453	86	28	4140-00-892-5952	81	69
5820-00-884-2454	86	47	5905-00-892-6328	78	4
3020-00-884-2457	81	3	5905-00-892-6329	78	2
5820-00-884-2458	81	50	5905-00-892-6330	78	3
3040-00-884-2460	87	16	5999-00-892-8728	89	29
5820-00-884-2461	87	1	5360-00-894-2650	30	14
5820-00-884-2463	87	33	5820-00-896-1842	15	22
5820-00-884-2464	81	58	5820-00-896-1861	30	21
5820-00-884-2466	1	30	5820-00-896-1865	30	17
3020-00-884-2467	2	58	5820-00-896-1868	30	4
3120-00-884-2469	30	19	5820-00-896-1870	30	23
3120-00-884-2469	82	11	5820-00-896-1877	30	10
3120-00-884-2469	83	4	5820-00-896-1885	30	16
3120-00-884-2469	96	9	5820-00-896-1886	30	11
5820-00-884-2472	1	21	5820-00-896-1889	30	29
5360-00-884-2473	1	10	5905-00-896-1904	90	29
5820-00-884-2475	62	6	5950-00-897-6387	14	1
5820-00-884-2476	62	4	3120-00-897-6873	31	17
5820-00-884-2477	62	8	3120-00-897-6873	47	11
5820-00-884-2478	62	3	3120-00-897-6873	55	22
5820-00-884-2479	62	5	3120-00-897-6873	62	11
5820-00-884-2481	19	3	3120-00-897-6874	29	25
3040-00-884-2483	2	62	5330-00-899-3324	98	6
5360-00-884-2488	29	4	5330-00-899-3325	90	9
5360-00-884-2488	30	31	5950-00-899-3396	89	16
5930-00-884-2572	81	47	5950-00-899-3399	77	6
5930-00-884-2576	30	7	5950-00-899-3400	77	5
5930-00-884-2578	86	2	5950-00-899-3410	89	17
5910-00-884-2600	81	52	5950-00-899-3413	88	11
5915-00-884-2601	90	28	5915-00-899-4169	31	4
5935-00-884-5288	75	14	5915-00-899-7910	31	5
5820-00-884-9960	62	2	5950-00-901-4629	89	15
5905-00-885-2172	75	12	5950-00-901-4633	89	13
5950-00-885-8542	81	20	5950-00-901-4636	89	12
5305-00-889-2997	30	34	5910-00-901-4641	76	2
5305-00-889-2997	55	10	5950-00-901-4643	89	14
5305-00-889-2997	81	68	5950-00-901-4654	77	3
5305-00-889-2997	87	24	5930-00-901-4658	2	68
5305-00-889-2999	90	55	5935-00-901-4669	12	9
5305-00-889-3000	2	60	5935-00-901-4670	12	11
5305-00-889-3116	2	54	5935-00-901-4672	12	17

STOCK NUMBER	FIGURE NO.	ITEM NO.	STOCK NUMBER	FIGURE NO.	ITEM NO.
5935-00-901-4673	12	13	5961-00-949-1440	57	11
5935-00-901-4684	12	15	5935-00-949-5647	74	24
5999-00-901-4689	81	71	5310-00-950-1310	74	11
5910-00-901-4692	76	4	5310-00-950-1310	81	31
5935-00-901-4694	89	23	5310-00-950-1310	90	38
5935-00-901-4698	86	35	5935-00-950-1578	26	18
5935-00-901-4717	75	13	5310-00-951-4679	1	9
5935-00-901-4718	55	14	5310-00-951-4679	2	56
5950-00-901-4735	79	1	5310-00-951-4679	55	12
5340-00-903-3066	7	24	5310-00-951-4679	61	15
5310-00-903-3646	8	30	5310-00-951-4679	81	26
5950-00-904-1057	4	17	5310-00-951-4679	87	28
5950-00-904-1057	5	22	5310-00-951-4679	90	3
5950-00-904-1057	6	23	5320-00-952-7864	14	24
5950-00-904-1057	7	22	5320-00-952-7864	22	29
5950-00-904-1057	8	32	5320-00-952-7864	88	6
5950-00-904-1057	23	41	5820-00-953-4891	86	48
5950-00-904-1057	24	38	5305-00-954-3487	78	1
5961-00-911-6015	68	6	5940-00-957-2683	82	12
5940-00-913-9383	89	41	5910-00-957-5120	5	3
5940-00-914-3116	54	11	5910-00-957-5120	6	4
5940-00-914-3116	89	44	5305-00-957-6263	61	10
5315-00-917-4495	96	16	5305-00-957-6636	29	11
5910-00-924-4307	4	1	5961-00-957-6865	57	2
5910-00-924-4307	5	1	5305-00-957-7033	97	2
5910-00-924-4307	6	2	5305-00-957-7033	100	2
5910-00-924-4307	7	3	5305-00-957-5483	79	2
5910-00-924-4307	23	11	5305-00-957-5483	95	4
5910-00-924-4307	24	6	5305-00-958-6382	2	67
5910-00-924-4307	35	4	5305-00-958-6382	72	35
5910-00-924-4307	66	6	5305-00-958-6382	90	46
5961-00-925-3777	41	7	5305-00-959-2345	61	2
5961-00-926-7397	80	3	5950-00-964-7450	24	10
5820-00-932-9931	83	5	5935-00-975-6265	74	20
5820-00-932-9933	28	4	5821-00-978-8906	31	6
5820-00-932-9933	96	3	5305-00-983-6730	18	9
5310-00-934-9738	59	36	5305-00-983-6730	81	24
5310-00-934-9739	81	25	5910-00-983-6866	72	11
5310-00-934-9739	94	15	5935-00-983-7040	94	11
5310-00-934-9751	74	3	5905-00-984-0429	75	11
5310-00-934-9751	80	8	5305-00-984-4982	81	48
5310-00-934-9751	81	63	5305-00-984-4983	2	37
5310-00-934-9751	90	52	5305-00-984-4983	81	41
5961-00-935-0138	74	6	5305-00-984-4983	90	12
5940-00-937-8028	9	25	5305-00-984-4984	2	29
5940-00-937-8028	10	23	5305-00-984-4984	74	31
5940-00-937-8028	20	9	5305-00-984-4984	80	13
5950-00-937-9833	89	11	5305-00-984-4984	81	5
5950-00-937-9834	88	12	5305-00-984-4984	86	19
5910-00-938-1015	64	7	5305-00-984-4984	90	22
5961-00-938-5247	59	2	5305-00-984-4988	2	39
5961-00-938-5247	72	3	5305-00-984-4988	90	24
5961-00-938-5249	6	1	5305-00-984-4989	1	7
5961-00-938-5249	7	1	5305-00-984-6191	81	53
5961-00-938-5249	9	14	5305-00-984-6193	81	66
5961-00-938-5250	23	1	5305-00-984-6194	81	72
5961-00-938-5251	8	1	5955-00-985-8945	15	23
5961-00-938-5252	35	1	5365-00-988-0916	90	15
5961-00-938-5253	51	2	5365-00-988-2387	1	19
5950-00-938-5280	9	17	5305-00-988-5747	15	32
5950-00-938-5281	9	23	5305-00-988-5747	32	5
5910-00-938-7506	5	7	5305-00-988-5747	34	5
5910-00-938-7506	6	9	5305-00-988-5747	36	5
5910-00-938-7506	8	9	5305-00-988-5747	38	5
5910-00-938-7506	12	10	5305-00-988-5747	40	5
5910-00-938-7506	23	3	5305-00-988-5747	42	5
5910-00-938-7506	24	3	5305-00-988-5747	44	5
5910-00-938-7517	23	6	5305-00-988-5747	46	1
5910-00-938-7518	23	9	5305-00-988-5747	48	5
5910-00-938-7531	43	7	5305-00-988-5747	52	5
5910-00-938-7532	43	6	5305-00-988-5747	61	3
5310-00-939-0903	2	34	5305-00-988-5747	63	6
5310-00-939-0903	90	13	5305-00-988-5747	65	6
5310-00-939-1063	81	57	5305-00-988-5747	67	6
5310-00-939-1063	90	31	5305-00-988-5747	71	2
5961-00-943-4088	81	62	5305-00-988-5747	73	12
5910-00-947-5702	45	4	5305-00-989-0682	27	16
5910-00-947-5702	70	4	5305-00-989-0682	45	29
5905-00-948-4627	59	15	5305-00-989-0682	53	15
5961-00-949-1432	57	10	5305-00-989-0682	87	10

NATIONAL STOCK NUMBER AND PART NUMBER INDEX

STOCK NUMBER	FIGURE NO.	ITEM NO.	STOCK NUMBER	FIGURE NO.	ITEM NO.
5305-00-989-0682	91	18	5950-01-014-7908	66	26
5970-00-989-8333	16	14	5820-01-016-2300	1	29
5970-00-989-8333	17	13	5905-01-021-3105	81	6
5970-00-989-8333	33	19	5905-01-024-0806	86	21
5970-00-989-8333	35	15	5910-01-029-3822	17	7
5970-00-989-8333	41	17	5910-01-029-3822	89	4
5970-00-989-8333	64	33	5910-01-029-8906	64	6
5970-00-989-8333	66	29	5910-01-030-1770	4	5
5970-00-989-8333	68	16	5910-01-030-1770	5	6
5970-00-989-8333	70	26	5910-01-030-1770	6	8
5821-00-990-6461	4	10	5910-01-030-1770	23	8
5821-00-990-6461	5	16	5910-01-030-1770	45	7
5821-00-990-6461	6	17	5910-01-030-1771	16	12
5821-00-990-6461	6	27	5910-01-030-1771	70	2
5821-00-990-6461	24	23	5910-01-031-0446	23	7
5910-00-990-6806	4	2	5910-01-031-0447	64	4
5910-00-990-6808	4	3	5910-01-031-0447	66	10
5910-00-990-6813	5	5	5910-01-035-5395	68	3
5910-00-990-6813	6	7	5910-01-038-5395	75	7
5910-00-990-6815	8	3	5910-01-035-5395	89	6
5910-00-990-6840	7	5	5910-01-038-7913	49	2
5905-00-992-2595	57	12	5910-01-038-7913	51	4
5905-00-992-2595	59	14	5910-01-040-1232	66	5
5910-00-992-3306	43	8	5910-01-040-1232	70	3
5910-00-992-3306	64	13	5910-01-043-5772	64	9
5305-00-993-0190	15	10	5910-01-043-5772	66	2
5305-00-993-0190	61	8	5910-01-043-6891	51	13
5305-00-993-0190	74	17	5910-01-043-6891	66	8
5305-00-993-0190	81	30	5910-01-043-6892	24	4
5305-00-993-0190	86	51	5910-01-043-6899	49	4
5305-00-993-0190	87	14	5910-01-043-6899	51	8
5305-00-993-0190	96	7	5910-01-044-5615	23	2
5305-00-993-0191	29	21	5910-01-044-5615	24	2
5305-00-993-0191	50	6	5910-01-044-8563	45	5
5305-00-993-0191	81	12	5910-01-044-8564	64	12
5305-00-993-0191	90	5	5910-01-053-6833	70	1
5820-00-994-9442	28	9	5910-01-055-3572	89	9
5961-00-995-2310	64	1	5310-01-057-8778	78	13
5961-00-995-2310	91	2	5310-01-057-8778	79	6
5340-00-995-6333	2	53	5310-01-057-8778	87	20
5340-00-995-6333	80	12	5910-01-058-0229	66	7
5820-00-995-8687	1	14	5910-01-058-7492	49	3
5820-00-999-7295	75	16	5910-01-061-3735	9	15
5950-01-004-7262	49	8	5310-01-062-6473	26	36
5950-01-004-7262	51	14	5950-01-064-6308	51	15
5950-01-011-3189	41	14	5940-01-069-2185	18	28
5950-01-011-3190	41	15	5305-01-070-9617	29	7
5950-01-011-3191	41	16	5965-01-075-2188	2	11
5950-01-011-3192	45	26	5820-01-092-8024	47	4
5950-01-011-3193	68	15	5961-01-093-2575	9	18
5950-01-011-3195	66	24	5950-01-098-7909	23	16
5950-01-011-3203	4	8	5950-01-098-7909	24	12
5950-01-011-3203	5	9	5915-01-098-8443	1	13
5950-01-011-3203	6	11	5950-01-100-0242	51	37
5950-01-011-3415	24	24	5961-01-100-3849	9	24
5950-01-011-3416	33	17	5961-01-100-3849	23	29
5950-01-011-3417	37	12	5961-01-100-3849	53	17
5950-01-011-4242	8	26	5961-01-100-3849	59	32
5950-01-011-4243	49	21	5310-01-100-6991	45	30
5950-01-011-4243	51	34	5310-01-100-6991	53	14
5950-01-011-4244	49	20	5310-01-100-6991	61	1
5950-01-011-4244	51	33	5310-01-100-6991	72	36
5950-01-011-4245	51	35	5310-01-100-6991	90	45
5950-01-011-4248	23	17	5310-01-100-6991	91	19
5950-01-011-4249	24	13	5820-01-102-7727	55	17
5950-01-011-4799	45	27	5330-01-103-5435	26	35
5950-01-011-4800	7	19	5340-01-104-7017	35	17
5950-01-011-4801	7	18	5340-01-104-7017	37	16
5950-01-011-4802	37	12	5340-01-104-7017	45	31
5950-01-011-4808	24	14	5340-01-104-7017	51	41
5950-01-011-4809	43	11	5340-01-104-7017	66	28
5950-01-011-5527	49	22	5895-01-106-1074	58	5
5950-01-011-5528	51	36	5910-01-120-3808	75	4
5950-01-011-5528	68	13	5820-01-124-1468	90	32
5950-01-011-9265	68	14	5340-01-124-1469	55	13
5950-01-012-1367	39	13	5940-01-124-3091	87	39
5950-01-012-1369	23	18	3040-01-124-9365	88	13
5950-01-012-6300	43	19	4730-01-125-0436	22	19
5950-01-013-0280	23	15	3020-01-125-0471	83	6
5950-01-013-0280	24	11	7690-01-125-1398	1	2

NATIONAL STOCK NUMBER AND PART NUMBER INDEX

STOCK NUMBER	FIGURE NO.	ITEM NO.	STOCK NUMBER	FIGURE NO.	ITEM NO.
5365-01-125-6552	29	18	5340-01-132-0727	90	19
5940-01-126-0130	87	41	3040-01-132-1747	14	32
5365-01-126-1353	27	3	5365-01-133-0126	86	14
5950-01-126-2909	4	7	5305-01-133-0155	2	3
5950-01-126-2909	5	8	5820-01-133-3545	54	7
5950-01-126-2909	6	10	5305-01-133-3862	77	9
5950-01-126-2909	8	12	5310-01-133-7227	4	13
5950-01-126-2910	8	13	5310-01-133-7227	5	19
5910-01-126-4735	62	7	5310-01-133-7227	6	20
5340-01-126-5334	15	7	5310-01-133-7227	23	32
5305-01-126-7310	86	32	5310-01-133-7227	24	27
5305-01-126-7312	2	20	5315-01-134-5947	14	35
5310-01-127-1408	74	5	5365-01-134-6004	28	16
5310-01-127-1408	90	49	5330-01-135-2568	4	18
5340-01-127-4139	80	10	5330-01-135-2568	5	23
5340-01-127-4139	96	8	5330-01-135-2568	6	24
5340-01-127-7906	90	34	5330-01-135-2568	7	23
5820-01-129-1480	20	2	5330-01-135-2568	8	33
5820-01-129-4157	31	13	5330-01-135-2568	23	40
5820-01-129-7757	54	8	5330-01-135-2568	24	37
3040-01-130-4757	22	20	5340-01-135-9540	27	11
3040-01-131-6228	14	36	5310-01-136-1773	9	11
3040-01-131-6237	14	33	5340-01-136-1819	97	3
5999-01-131-6585	94	23	5340-01-136-1820	100	3

FSCM	PART NUMBER	FIGURE NO.	ITEM NO.	FSCM	PART NUMBER	FIGURE NO.	ITEM NO.
60380	AA-116-020-1	81	69	81349	CC22SK1R0C	51	9
88044	AN565A1032H3	30	15	81349	CC22TH270G	89	7
88044	AN565D4H2	86	17	81349	CC22JJ060C	39	3
88044	AN960-10L	74	9	81349	CC22JJ080C	23	10
88044	AN960-10L	90	51	81349	CC22UJ100C	68	4
88044	AN960-3L	46	4	81349	CC22UJ150G	39	4
88044	AN960-6	74	30	81349	CC22UJ240G	41	5
88044	AN960-6	80	14	81349	CC22UJ620G	66	4
88044	AN960-6	81	36	81349	CC22UK1R0C	8	10
88044	AN960-6	90	25	81349	CC22UK1R0C	68	1
88044	AN960-8L	70	23	81349	CC30CH300G	51	11
81541	AP2-1B	2	49	81349	CC30LH470F	43	7
81541	AP2-1C	2	32	81349	CC30PH470F	43	6
14850	A1-8882D	1	44	81349	CK61BX471K	72	11
14850	A1-8883D	1	45	81349	CK62BX102K	81	17
53397	A4778-2	26	1	81349	CMR05C100D0DR	70	1
90925	A500	81	73	81349	CMR05C17R0D0DR	49	3
97315	BC4469A	53	4	81349	CMR05E200J0DR	16	12
97315	BC4516A	77	5	81349	CMR05E200J0DR	70	2
82050	BR8-600A1-F1-26V	55	4	81349	CMR05E300G0DR	51	13
82050	BR8-600A1-F1-26V	74	26	81349	CMR05E300G0DR	66	8
82050	BR8-600A17-F1-26V	90	10	81349	CMR05E560G0DR	23	7
97814	C-109-HT	70	32	81349	CMR05E620F0DL	17	5
81349	CC20CH040C	4	4	81349	CMR05E620F0DR	89	9
81349	CC20CH040C	24	5	81349	CMR05E680G0DR	23	2
81349	CC20TH120G	23	12	81349	CMR05E680G0DR	24	2
81349	CC20UJ080G	41	3	81349	CMR05F101G0DR	24	4
81349	CC22CH100C	6	6	81349	CMR05F121G0DR	49	4
81349	CC22CH100C	24	7	81349	CMR05F121G0DR	51	8
81349	CC22CH120G	8	8	81349	CMR05F151F0DM	43	5
81349	CC22CH120G	37	2	81349	CMR05F151G0DR	4	5
81349	CC22CH120G	89	8	81349	CMR05F151G0DR	5	6
81349	CC22CH180G	8	6	81349	CMR05F151G0DR	6	8
81349	CC22CH180G	24	8	81349	CMR05F151G0DR	23	8
81349	CC22CH220G	89	2	81349	CMR05F151G0DR	45	7
81349	CC22CH5R0C	8	7	81349	CMR05F161J0DL	16	7
81349	CC22CH5R0C	89	1	81349	CMR05F181F0DM	33	6
81349	CC22CH7R0D	16	11	81349	CMR05F181F0DM	43	3
81349	CC22CH7R0D	23	5	81349	CMR05F221F0DR	49	2
81349	CC22CH7R0D	51	7	81349	CMR05F221F0DR	51	4
81349	CC22CH8R0C	7	4	81349	CMR05F221G0DR	45	5
81349	CC22CK020C	23	4	81349	CMR05F271G0DR	64	9
81349	CC22CK020C	37	3	81349	CMR05F271G0DR	66	2
81349	CC22RH120G	35	3	81349	CMR05F301G0DR	64	12
81349	CC22RH200G	37	5	81349	CMR05F331G0DR	64	4
81349	CC22SH200G	49	7	81349	CMR05F331G0DR	66	10
81349	CC22SH200G	51	10	81349	CMR05F391G0DR	68	3
81349	CC22SH360G	51	12	81349	CMR05F391G0DR	75	7
81349	CC22SH360G	64	8	81349	CMR05F391G0DR	89	6
81349	CC22SH7R0C	66	9	81349	CMR06F102G0DR	64	6
81349	CC22SK1R0C	49	6	81349	CMR06F162G0DR	66	7

NATIONAL STOCK NUMBER AND PART NUMBER INDEX

FSCM	PART NUMBER	FIGURE NO.	ITEM NO.	FSCM	PART NUMBER	FIGURE NO.	ITEM NO.
81349	CMR06F302G0DR	66	5	01121	GM1025	78	3
81349	CMR06F302G0DR	70	3	01121	GM1805	78	2
81349	CMR06F511F0DR	17	7	01121	GM1815	78	4
81349	CMR06F511F0DR	89	4	01121	GM2205	90	29
72136	CM05FC251GN3	41	1	73957	GP4-062X375-50	30	88
72136	CM06FC431JN3	41	4	73957	GP4-125X375-50	29	26
12697	CM276838HM	2	46	73957	GP4-125X375-50	82	1
71616	CPC-1953-6B	90	35	72982	HD-15	81	29
78553	C18695SS012-27	15	33	72982	HD-15	85	3
78553	C18695SS012-27	32	6	99515	HE1-104E	45	4
78553	C18695SS012-27	34	6	99515	HE1-104E	70	4
78553	C18695SS012-27	36	6	73957	HM16432-18	95	6
78553	C18695SS012-27	38	6	06915	HN800	8	30
78553	C18695SS012-27	40	6	03877	HP35W-1C-4	74	5
78553	C18695SS012-27	42	6	03877	HP35W-1C-4	90	49
78553	C18695SS012-27	44	6	03877	HP35W1C5	74	8
78553	C18695SS012-27	46	2	03877	HP35W1C5	90	50
78553	C18695SS012-27	48	6	73957	HS13832-18	95	7
78553	C18695SS012-27	50	10	81349	JAN1N1202A	74	6
78553	C18695SS012-27	52	6	81349	JAN1N270	51	3
78553	C18695SS012-27	54	2	81349	JAN1N2992B	90	4
78553	C18695SS012-27	61	4	81349	JAN1N3611	57	2
78553	C18695SS012-27	63	5	81349	JAN1N3998RA	81	62
78553	C18695SS012-27	65	5	81349	JAN1N4249	75	3
78553	C18695SS012-27	67	5	81349	JAN1N645	2	51
78553	C18695SS012-27	71	3	81349	JAN1N645	57	1
78553	C18695SS012-27	73	13	81349	JAN1N645	59	1
78553	C18695SS012-27	87	8	81349	JAN1N645	72	2
71468	DAM-11WLP	85	4	81349	JAN1N645	75	1
71468	DAMF11W1S	94	24	81349	JAN1N645	90	8
71468	DBMMF17W2S	94	25	81349	JAN1N645	91	1
72136	DM15F511G	8	4	81349	JAN1N649	75	2
72136	DM15F511K	8	5	81349	JAN1N649	78	6
14850	D1-8892B	1	46	81349	JAN1N752A	64	1
14850	D1-8892B	1	47	81349	JAN1N752A	91	2
99515	EP-6D-1	72	10	81349	JAN1N757A	43	1
99515	EP-6D-11	80	1	81349	JAN1N759A	72	4
99515	EP-6D-3	45	2	81349	JAN1N914	33	2
99515	EP-6D-7	64	10	81349	JAN1N914	43	2
95566	FB0460-1810-0	23	39	81349	JAN1N914	45	1
95566	FB0460-1810-0	24	36	81349	JAN1N914	51	1
95566	FB0460-1810-0	89	31	81349	JAN1N914	66	1
38443	FC-1220-FF	18	27	81349	JAN1N914	90	11
38443	FC-1624-FF	18	23	81349	JAN1N965B	33	1
98291	FT-SM-32 TUR	89	43	81349	JAN2N1142	64	16
98291	FT-SM-32 TUR	92	1	81349	JAN2N1412A	80	3
98291	FT-SM-60	88	7	81349	JAN2N2219A	57	10
98291	FT-SM-706-P62	30	77	81349	JAN2N2905A	57	11
05009	FT-SM-87L1	14	6	81349	JAN2N2907A	41	7
98291	FT-1000	82	7	81349	JAN2N297A	90	21
98291	FTSM-14-P20-BLK	9	25	81349	JAN2N3251A	68	6
98291	FTSM-14-P20-BLK	10	23	81349	JAN2N328A	57	9
98291	FTSM-14-P20-BLK	20	9	81349	JAN2N328A	59	13
98291	FTSM-14-P20-BRN	9	26	81349	JAN2N328A	72	16
98291	FTSM-14-P20-BRN	10	16	81349	JAN2N328A	91	6
98291	FTSM-14-P20-BRN	89	33	81349	JAN2N335	53	5
98291	FTSM14P20VI0	9	27	81349	JAN2N335	59	10
98291	FTSM14P20VI0	10	18	81349	JAN2N335	70	10
81349	FT030B01	89	38	81349	JAN2N335	72	14
81349	FT032B01	10	17	81349	JAN2N335	91	7
81349	FT032B01	89	37	81349	JAN2N499A	7	8
81349	FT033B01	10	19	81349	JAN2N499A	16	13
81349	FT033B01	10	20	81349	JAN2N499A	17	12
81349	FT033B01	20	8	81349	JAN2N499A	33	9
81349	FT039B01	10	22	81349	JAN2N499A	35	6
30655	F92-1660-26	45	30	81349	JAN2N499A	37	7
30655	F92-1660-26	53	14	81349	JAN2N499A	39	5
30655	F92-1660-26	61	1	81349	JAN2N499A	41	8
30655	F92-1660-26	72	36	81349	JAN2N499A	43	12
30655	F92-1660-26	90	45	81349	JAN2N499A	45	11
30655	F92-1660-26	91	19	81349	JAN2N499A	64	15
30655	F92-1660-40	29	10	81349	JAN2N502B	8	16
30655	F92-1660-40	31	14	81349	JAN2N502B	49	9
30655	F92-1660-40	47	8	81349	JAN2N502B	51	16
30655	F92-1660-40	55	15	81349	JAN5686	87	32
30655	F92-1660-40	74	25	81349	JAN6205	5	17
30655	F92-1660-40	78	5	81349	JAN6205	6	18
72962	F92-1660-40	62	9	81349	JAN6205	7	20
76348	GB221	55	9	81349	JAN7843	81	51
15801	GB35J1	59	15	91929	JX-46	2	65

NATIONAL STOCK NUMBER AND PART NUMBER INDEX

FSCM	PART NUMBER	FIGURE NO.	ITEM NO.	FSCM	PART NUMBER	FIGURE NO.	ITEM NO.
91929	JX-46	87	11	96906	MS24629-3	69	6
03038	LL57D40P3M	14	11	96906	MS24629-3	71	4
03038	LL57D40P3M	22	2	96906	MS25082-2	70	25
03038	LP35223-27	2	3	96906	MS25237-327	2	1
38443	M-0816-FF	27	2	96906	MS27183-2	27	14
75351	ML18E 11.525MHZ	64	32	96906	MS27183-2	69	9
96906	MS0035431-3	26	24	96906	MS27183-3	1	9
96906	MS0035431-3	81	49	96906	MS27183-3	2	56
96906	MS0035431-8	80	11	96906	MS27183-3	55	12
96906	MS0035431-8	90	54	96906	MS27183-3	61	15
96906	MS14046-7	49	8	96906	MS27183-3	81	26
96906	MS14046-7	51	14	96906	MS27183-3	87	28
96906	MS14046-8	33	8	96906	MS27183-3	90	3
96906	MS16535-11	14	29	96906	MS27183-4	74	11
96906	MS16535-11	22	26	96906	MS27183-4	81	31
96906	MS16535-12	4	19	96906	MS27183-4	90	38
96906	MS16535-12	5	25	96906	MS28775-005	97	1
96906	MS16535-12	6	27	96906	MS28775-005	100	1
96906	MS16535-12	7	25	96906	MS28775-007	29	17
96906	MS16535-12	8	36	96906	MS28775-009	2	43
96906	MS16535-12	12	21	96906	MS28775-010	29	20
96906	MS16535-12	23	34	96906	MS28775-012	2	70
96906	MS16535-12	24	32	96906	MS35190-210	61	10
96906	MS16535-13	14	24	96906	MS35190-211	61	2
96906	MS16535-13	22	29	96906	MS35190-221	79	2
96906	MS16535-13	88	6	96906	MS35190-221	95	4
96906	MS16535-27	46	21	96906	MS35190-223	29	11
96906	MS16535-64	14	16	96906	MS35190-271	78	1
96906	MS16535-64	90	59	96906	MS35206-202	15	8
96906	MS16555-625	30	84	96906	MS35206-202	18	7
96906	MS16556-25	96	16	96906	MS35206-202	27	12
96906	MS16562-190	89	31	96906	MS35206-202	30	26
96906	MS16562-191	87	2	96906	MS35206-202	50	5
96906	MS16562-193	14	27	96906	MS35206-202	98	3
96906	MS16562-193	22	23	96906	MS35206-205	27	16
96906	MS16562-194	14	8	96906	MS35206-205	45	29
96906	MS16562-194	22	18	96906	MS35206-205	53	15
96906	MS16562-194	88	15	96906	MS35206-205	87	10
96906	MS16562-209	96	20	96906	MS35206-205	91	18
96906	MS16625-1025	27	5	96906	MS35206-206	2	67
96906	MS16626-4177	30	65	96906	MS35206-206	72	35
96906	MS16629-1025	27	3	96906	MS35206-206	90	46
96906	MS16632-4025	14	10	96906	MS35206-212	29	21
96906	MS16632-4025	22	8	96906	MS35206-212	50	6
96906	MS16632-4025	88	9	96906	MS35206-212	81	12
96906	MS16633-1012	30	42	96906	MS35206-212	90	5
96906	MS16633-1015	1	23	96906	MS35206-213	2	54
96906	MS16633-1015	1	34	96906	MS35206-214	15	10
96906	MS16633-4037	14	34	96906	MS35206-214	61	8
96906	MS16633-4037	22	21	96906	MS35206-214	74	17
96906	MS16633-4037	88	2	96906	MS35206-214	81	30
96906	MS16634-1025	86	27	96906	MS35206-214	86	51
96906	MS171434	18	33	96906	MS35206-214	87	14
96906	MS171434	83	10	96906	MS35206-214	96	7
96906	MS171436	30	72	96906	MS35206-215	30	34
96906	MS17160-4	4	22	96906	MS35206-215	55	10
96906	MS18212-15	8	28	96906	MS35206-215	81	68
96906	MS19060-4808	54	9	96906	MS35206-215	87	24
96906	MS19060-4810	30	6	96906	MS35206-217	90	55
96906	MS19060-4812	14	9	96906	MS35206-218	18	9
96906	MS19060-4812	22	1	96906	MS35206-218	81	24
96906	MS20426A3-3	77	13	96906	MS35206-225	81	48
96906	MS20450C8-4	30	78	96906	MS35206-226	2	37
96906	MS21044N06	92	3	96906	MS35206-226	81	41
96906	MS21209C0615	29	23	96906	MS35206-226	90	12
96906	MS21318-13	1	5	96906	MS35206-227	2	29
96906	MS24547-1	26	6	96906	MS35206-227	74	31
96906	MS24547-1	87	9	96906	MS35206-227	80	13
96906	MS24629-12	52	4	96906	MS35206-227	81	5
96906	MS24629-3	32	4	96906	MS35206-227	86	19
96906	MS24629-3	34	4	96906	MS35206-227	90	22
96906	MS24629-3	36	4	96906	MS35206-229	1	7
96906	MS24629-3	38	4	96906	MS35206-230	2	60
96906	MS24629-3	40	4	96906	MS35206-243	81	53
96906	MS24629-3	42	4	96906	MS35206-245	81	66
96906	MS24629-3	44	4	96906	MS35206-246	81	72
96906	MS24629-3	50	8	96906	MS35206-25	2	39
96906	MS24629-3	63	4	96906	MS35206-25	90	24
96906	MS24629-3	65	4	96906	MS35206-11	81	45
96906	MS24629-3	67	4	96906	MS35206-13	15	13

FSCM	STOCK NUMBER	FIGURE NO.	ITEM NO.	FSCM	STOCK NUMBER	FIGURE NO.	ITEM NO.
96906	MS35223-13	29	5	96906	MS51957-46	90	47
96906	MS35223-13	30	80	96906	MS51957-7	59	35
96906	MS35223-13	74	18	96906	MS51959-2	10	7
96906	MS35223-13	76	1	96906	MS51963-20	30	2
96906	MS35223-13	77	2	96906	MS51963-21	83	7
96906	MS35223-13	80	9	96906	MS51963-22	83	3
96906	MS35223-13	81	14	96906	MS51963-34	81	70
96906	MS35223-13	86	37	96906	MS75008-28	12	2
96906	MS35223-13	87	13	96906	MS75008-32	26	26
96906	MS35223-13	90	30	96906	MS75008-33	24	10
96906	MS35223-4	18	8	96906	MS75101-9	7	7
96906	MS35223-4	90	40	96906	MS77067-2	94	2
96906	MS35223-9	2	64	96906	MS77070-1	86	53
96906	MS35265-28	28	10	96906	MS77070-3	94	6
96906	MS35265-3	90	42	96906	MS91525-1	2	6
96906	MS35265-33	28	7	81349	M12606-02	2	11
96906	MS35265-4	89	26	81349	M24066-2-313	7	24
96906	MS35333-36	47	9	81349	M24308/2-24	80	22
96906	MS35335-29	2	40	81349	M24308/3-2	74	20
96906	MS35335-29	81	23	02615	M37AS440-5CR	77	9
96906	MS35335-30	81	4	81349	M39003/01-2993	59	7
96906	MS35335-30	90	23	81349	M39003/01-3000	53	1
96906	MS35335-32	80	7	81349	M39003/01-3000	57	3
96906	MS35335-85	81	57	81349	M39003/01-3000	59	9
96906	MS35335-85	90	31	81349	M39003/01-3005	57	6
96906	MS35335-86	2	34	81349	M39003/01-3006	57	5
96906	MS35335-86	90	13	81349	M39003/01-3006	70	5
96906	MS35338-39	1	16	81349	M39003/01-3006	72	5
96906	MS35338-39	15	9	81349	M39003/01-3006	72	7
96906	MS35338-39	18	6	81349	M39003/01-3009	53	2
96906	MS35338-39	27	13	81349	M39003/01-3009	57	4
96906	MS35338-39	30	25	81349	M39003/01-3009	59	3
96906	MS35338-39	61	7	81349	M39003/01-3009	90	37
96906	MS35338-39	69	7	81349	M39003/01-3009	91	5
96906	MS35338-39	81	8	81349	M39003/01-3015	72	8
96906	MS35338-39	90	27	81349	M39003/01-3018	53	3
96906	MS35338-39	98	4	81349	M39003/01-3018	91	3
96906	MS35338-40	2	55	81349	M39003/01-3024	59	8
96906	MS35338-40	15	11	81349	M39003/01-3067	70	8
96906	MS35338-40	29	6	81349	M39003/01-3073	70	7
96906	MS35338-40	30	35	81349	M39003/01-3076	70	6
96906	MS35338-40	55	11	81349	M39003/01-3076	72	9
96906	MS35338-40	61	9	81349	M39003/03-3088	75	8
96906	MS35338-40	74	19	81349	M39006/03-1423	9	16
96906	MS35338-40	81	21	81349	M39006/09-8725	9	15
96906	MS35338-40	86	33	81349	M39006/19-1023	75	5
96906	MS35338-40	87	15	81349	M39006/22-0554	75	4
96906	MS35338-40	87	27	81349	M39014/01-1357	45	6
96906	MS35338-40	87	30	81349	M39014/01-1357	64	11
96906	MS35338-40	90	6	81349	M39014/01-1563	26	22
96906	MS35338-40	94	14	81349	M39014/01-1563	72	12
96906	MS35338-41	2	30	81312	M4SLRN	90	18
96906	MS35338-41	46	11	81349	M55155-29-7	54	11
96906	MS35338-41	54	15	81349	M55155-29-7	89	44
96906	MS35338-41	73	6	80205	NAS1190-0494	90	2
96906	MS35338-41	81	39	80205	NAS1397P3	2	53
96906	MS35338-41	86	10	80205	NAS1397P3	80	12
96906	MS35338-42	73	8	80205	NAS1397P4N	90	44
96906	MS35338-42	81	54	89730	NE-2X	4	11
96906	MS35338-43	74	4	73957	NM13832-18	30	89
96906	MS35338-43	81	61	73957	NM13832-18	80	21
96906	MS35338-43	90	53	73957	NM13832-18	82	2
96906	MS35431-1	81	22	73957	NM13832-18	95	5
96906	MS35431-1	94	13	73957	NM16432-18	82	4
96906	MS35649-222	59	36	73957	NM16432-18	95	1
96906	MS35649-242	81	25	73957	NM190032-18	29	27
96906	MS35649-242	94	15	73957	NM190032-18	95	12
96906	MS35649-62	86	11	73957	N11240-18	30	82
96906	MS35650-302	74	3	73957	N11240-18	77	16
96906	MS35650-302	80	8	73957	N11240-18	80	20
96906	MS35650-302	81	63	73957	N11240-18	82	3
96906	MS35650-302	90	52	73957	N11240-18	95	3
96906	MS51021-31	22	6	73957	N11240-18	96	17
96906	MS51957-3	1	15	73957	N13832-18	29	24
96906	MS51957-3	18	11	73957	N13832-18	30	87
96906	MS51957-3	61	6	73957	N13832-18	82	5
96906	MS51957-3	81	7	73957	N13832-18	95	10
96906	MS51957-3	87	18	73957	N13832-18	96	18
96906	MS51957-3	89	24	73957	N16432-18	95	8
96906	MS51957-3	90	26	81349	PC37Q100	86	23

FSCM	STOCK NUMBER	FIGURE NO.	ITEM NO.	FSCM	STOCK NUMBER	FIGURE NO.	ITEM NO.
81349	PC41J4R5	8	2	81349	RCR07G182JS	45	22
81349	PC50J110	89	3	81349	RCR07G182JS	68	8
81349	PC51H160	64	7	81349	RCR07G183JS	45	16
81349	PC51J110	43	8	81349	RCR07G183JS	91	16
81349	PC51J110	64	13	81349	RCR07G201JS	7	10
81349	PC51J5R5	4	1	81349	RCR07G220JS	6	16
81349	PC51J5R5	5	1	81349	RCR07G220JS	17	3
81349	PC51J5R5	6	2	81349	RCR07G220JS	24	19
81349	PC51J5R5	7	3	81349	RCR07G221JS	24	20
81349	PC51J5R5	23	11	81349	RCR07G221JS	51	32
81349	PC51J5R5	24	6	81349	RCR07G221JS	53	12
81349	PC51J5R5	35	4	81349	RCR07G221JS	64	25
81349	PC51J5R5	66	6	81349	RCR07G221JS	72	20
77820	PT07C12-10S	26	2	81349	RCR07G222JS	9	20
00656	P323S1026	81	60	81349	RCR07G222JS	24	17
81349	RCR07G100JS	90	36	81349	RCR07G222JS	41	12
81349	RCR07G100JS	91	12	81349	RCR07G222JS	43	14
81349	RCR07G101JS	35	7	81349	RCR07G222JS	51	22
81349	RCR07G101JS	37	10	81349	RCR07G222JS	57	18
81349	RCR07G101JS	45	23	81349	RCR07G222JS	59	21
81349	RCR07G101JS	57	24	81349	RCR07G222JS	66	20
81349	RCR07G101JS	64	20	81349	RCR07G222JS	70	12
81349	RCR07G102JS	23	23	81349	RCR07G223JS	8	18
81349	RCR07G102JS	33	16	81349	RCR07G223JS	51	29
81349	RCR07G102JS	35	9	81349	RCR07G223JS	72	24
81349	RCR07G102JS	41	9	81349	RCR07G224JS	53	8
81349	RCR07G102JS	51	21	81349	RCR07G224JS	70	21
81349	RCR07G102JS	57	25	81349	RCR07G242JS	59	23
81349	RCR07G102JS	59	17	81349	RCR07G270JS	24	22
81349	RCR07G102JS	68	11	81349	RCR07G270JS	59	22
81349	RCR07G102JS	70	20	81349	RCR07G271JS	5	15
81349	RCR07G102JS	91	13	81349	RCR07G271JS	91	9
81349	RCR07G103JS	7	17	81349	RCR07G272JS	8	20
81349	RCR07G103JS	64	19	81349	RCR07G272JS	16	10
81349	RCR07G103JS	66	16	81349	RCR07G272JS	17	11
81349	RCR07G103JS	68	7	81349	RCR07G272JS	41	13
81349	RCR07G103JS	72	23	81349	RCR07G272JS	51	26
81349	RCR07G104JS	9	22	81349	RCR07G272JS	57	14
81349	RCR07G104JS	53	7	81349	RCR07G272JS	59	26
81349	RCR07G105JS	5	13	81349	RCR07G273JS	8	17
81349	RCR07G105JS	12	1	81349	RCR07G273JS	64	26
81349	RCR07G105JS	23	20	81349	RCR07G274JS	7	15
81349	RCR07G121JS	8	23	81349	RCR07G301JS	7	9
81349	RCR07G121JS	72	28	81349	RCR07G301JS	35	12
81349	RCR07G122JS	57	20	81349	RCR07G301JS	49	11
81349	RCR07G122JS	64	21	81349	RCR07G330JS	37	11
81349	RCR07G122JS	66	15	81349	RCR07G331JS	5	14
81349	RCR07G123JS	4	9	81349	RCR07G331JS	43	17
81349	RCR07G123JS	5	11	81349	RCR07G331JS	57	19
81349	RCR07G123JS	6	13	81349	RCR07G331JS	64	27
81349	RCR07G123JS	33	14	81349	RCR07G332JS	8	25
81349	RCR07G123JS	51	31	81349	RCR07G332JS	23	25
81349	RCR07G124JS	45	12	81349	RCR07G332JS	24	21
81349	RCR07G131JS	70	17	81349	RCR07G332JS	33	12
81349	RCR07G132JS	45	19	81349	RCR07G332JS	39	11
81349	RCR07G134JS	59	29	81349	RCR07G332JS	45	20
81349	RCR07G151JS	24	18	81349	RCR07G332JS	49	18
81349	RCR07G151JS	64	28	81349	RCR07G332JS	51	30
81349	RCR07G152JS	7	12	81349	RCR07G332JS	53	9
81349	RCR07G152JS	8	24	81349	RCR07G332JS	59	18
81349	RCR07G152JS	33	10	81349	RCR07G332JS	64	17
81349	RCR07G152JS	49	15	81349	RCR07G332JS	72	19
81349	RCR07G152JS	51	20	81349	RCR07G333JS	91	15
81349	RCR07G152JS	59	19	81349	RCR07G334JS	45	15
81349	RCR07G152JS	64	23	81349	RCR07G361JS	57	17
81349	RCR07G152JS	70	18	81349	RCR07G390JS	49	19
81349	RCR07G153JS	33	15	81349	RCR07G390JS	51	24
81349	RCR07G153JS	51	28	81349	RCR07G392JS	7	13
81349	RCR07G153JS	57	22	81349	RCR07G392JS	16	9
81349	RCR07G153JS	72	26	81349	RCR07G392JS	17	10
81349	RCR07G162JS	57	26	81349	RCR07G392JS	51	27
81349	RCR07G180JS	7	16	81349	RCR07G394JS	70	13
81349	RCR07G180JS	49	12	81349	RCR07G431JS	45	17
81349	RCR07G181JS	43	16	81349	RCR07G431JS	66	14
81349	RCR07G181JS	45	25	81349	RCR07G470JS	12	7
81349	RCR07G181JS	72	17	81349	RCR07G470JS	45	24
81349	RCR07G182JS	23	24	81349	RCR07G471JS	6	15
81349	RCR07G182JS	24	16	81349	RCR07G471JS	7	11
81349	RCR07G182JS	39	10	81349	RCR07G471JS	12	6
81349	RCR07G182JS	41	10	81349	RCR07G471JS	35	10

FSCM	STOCK NUMBER	FIGURE NO.	ITEM NO.	FSCM	STOCK NUMBER	FIGURE NO.	ITEM NO.
81349	RCR07G471JS	37	8	81349	RCR20G470JS	23	26
81349	RCR07G471JS	39	8	81349	RCR20G681JS	9	21
81349	RCR07G471JS	51	25	81349	RCR32G154JS	74	27
81349	RCR07G471JS	59	20	81349	RCR32G221JS	89	20
81349	RCR07G472JS	6	14	81349	RCR32G303JS	81	11
81349	RCR07G472JS	35	11	81349	RCR32G471JS	81	19
81349	RCR07G472JS	7	9	81349	RER65F4021R	81	6
81349	RCR07G472JS	45	21	81349	RER70F43R2R	81	59
81349	RCR07G472JS	49	14	91637	RH-10173H	90	41
81349	RCR07G472JS	51	19	81349	RLR20C8252FR	66	21
81349	RCR07G472JS	53	11	98291	RSTSM1P47	78	8
81349	RCR07G472JS	70	14	91637	RS2B10001G	12	4
81349	RCR07G472JS	89	19	81349	RT10C2L103	72	27
81349	RCR07G473JS	5	12	81349	RWR80S10R0FR	75	12
81349	RCR07G473JS	7	14	81349	RWR80S49R9FR	75	9
81349	RCR07G473JS	23	22	81349	RW69V121	12	8
81349	RCR07G473JS	45	13	81349	RW69V200	80	4
81349	RCR07G473JS	64	30	81349	RW69V271	75	11
81349	RCR07G473JS	66	18	81349	RW74UR180F	80	5
81349	RCR07G473JS	70	15	80063	SC-DL-416297	3	4
81349	RCR07G511JS	12	14	81349	SE079B01	2	74
81349	RCR07G512JS	23	21	81349	SE079B01	80	6
81349	RCR07G512JS	59	30	81349	SE079B01	89	42
81349	RCR07G560JS	35	8	81349	SE079B02	82	12
81349	RCR07G561JS	33	11	81349	SE13XC04	89	41
81349	RCR07G561JS	53	13	81349	SE16XC01	23	36
81349	RCR07G561JS	57	16	81349	SE16XC01	24	35
81349	RCR07G561JS	72	30	81349	SE18XE01	2	33
81349	RCR07G562JS	39	6	81349	SE18XE01	81	9
81349	RCR07G562JS	41	11	08544	SE22SL PL	47	14
81349	RCR07G562JS	49	17	08544	SE23SL PL	15	30
81349	RCR07G562JS	64	24	08544	SE23SL PL	87	6
81349	RCR07G562JS	68	10	08544	SE24SL PL	68	21
81349	RCR07G562JS	72	21	08594	SE24SL PL	86	41
81349	RCR07G563JS	43	18	08544	SE25CD PL	46	7
81349	RCR07G563JS	45	14	08544	SE25CD PL	73	10
81349	RCR07G563JS	59	24	08544	SE25FIN NONE	54	13
81349	RCR07G622JS	70	19	08544	SE34SL PL	89	39
81349	RCR07G680JS	57	23	08544	SE36CD PL	18	16
81349	RCR07G680JS	72	31	08544	SE36CD PL	18	31
81349	RCR07G681JS	8	21	08544	SE45SL PL	76	9
81349	RCR07G681JS	64	18	08544	SE54SL PL	46	17
81349	RCR07G681JS	91	11	08544	SE54SL PL	61	19
81349	RCR07G682JS	8	19	08544	SE54SL PL	73	16
81349	RCR07G682JS	16	15	80063	SK-A-921087	24	15
81349	RCR07G682JS	17	9	98291	SKT-14-B2BLK	10	26
81349	RCR07G682JS	33	13	98291	SKT-14-B2BRN	10	24
81349	RCR07G682JS	43	15	98291	SKT-14-B2VIO	10	25
81349	RCR07G682JS	49	16	98291	SKT-14-GRN	84	3
81349	RCR07G682JS	51	23	98291	SKT-14-VIOLET	26	12
81349	RCR07G682JS	57	21	98291	SKT-14-WHITE	26	9
81349	RCR07G682JS	59	25	98291	SKT14YELLOW	26	11
81349	RCR07G682JS	66	17	98291	SKT14YELLOW	84	4
81349	RCR07G682JS	72	22	81312	SLE7SK619	26	18
81349	RCR07G683JS	64	29	80063	SM-B-188987	10	8
81349	RCR07G683JS	66	19	80063	SM-B-283564	29	7
81349	RCR07G751JS	89	18	80063	SM-B-283567	2	69
81349	RCR07G821JS	8	22	80063	SM-B-283606	86	32
81349	RCR07G821JS	39	7	80063	SM-B-283611-2	2	20
81349	RCR07G821JS	59	16	80063	SM-B-374808	90	39
81349	RCR07G821JS	64	22	80063	SM-B-374809-1	28	15
81349	RCR07G821JS	68	12	80063	SM-B-374809-2	28	16
81349	RCR07G821JS	72	29	80063	SM-B-374809-3	28	17
81349	RCR07G822JS	9	19	80063	SM-B-374809-4	28	18
81349	RCR07G822JS	39	9	80063	SM-B-374814	81	64
81349	RCR07G822JS	49	13	80063	SM-B-374856	10	14
81349	RCR07G822JS	51	18	80063	SM-B-374857	14	35
81349	RCR07G822JS	66	22	80063	SM-B-374858	14	22
81349	RCR07G822JS	68	9	80063	SM-B-374858	22	9
81349	RCR07G822JS	70	161	80063	SM-B-374858	88	14
81349	RCR07G822JS	72	18	80063	SM-B-374881	10	10
81349	RCR07G910JS	89	22	80063	SM-B-374881	20	4
81349	RCR07G912JS	57	15	80063	SM-B-374888	22	7
81349	RCR07G912JS	72	25	80063	SM-B-374891	14	14
81349	RCR20G101JS	81	18	80063	SM-B-374892	14	13
81349	RCR20G102JS	91	10	80063	SM-B-374892	22	4
81349	RCR20G104JS	81	10	80063	SM-B-374896	14	12
81349	RCR20G151JS	12	3	80063	SM-B-374896	22	3
81349	RCR20G272JS	2	36	80063	SM-B-374915	22	19
81349	RCR20G432JS	89	21	80063	SM-B-374924	26	5

FSCM	STOCK NUMBER	FIGURE NO.	ITEM NO.	FSCM	STOCK NUMBER	FIGURE NO.	ITEM NO.
80063	SM-B-374928	14	30	80063	SM-B-413882	61	13
80063	SM-B-374928	22	27	80063	SM-B-413883	61	16
80063	SM-B-374947	10	12	80063	SM-B-413888	61	21
80063	SM-B-374947	20	3	80063	SM-B-413898	30	19
80063	SM-B-374951-1	15	28	80063	SM-B-413898	82	11
80063	SM-B-374951-2	15	23	80063	SM-B-413898	83	4
80063	SM-B-374954-1	10	13	80063	SM-B-413898	96	9
80063	SM-B-374954-2	14	15	80063	SM-B-413901	80	10
80063	SM-B-374959	22	29	80063	SM-B-413901	96	8
80063	SM-B-374959	88	5	80063	SM-B-413908	28	1
80063	SM-B-374963	62	6	80063	SM-B-413908	96	13
78189	SM-B-374966	14	19	80063	SM-B-413913	96	1
80063	SM-B-374966	22	11	80063	SM-B-413930	80	15
80063	SM-B-374968	14	7	80063	SM-B-413933	55	13
80063	SM-B-374974	57	28	80063	SM-B-413944	81	33
80063	SM-B-374974	59	34	80063	SM-B-413952	81	27
80063	SM-B-374992	87	29	80063	SM-B-413961	81	35
80063	SM-B-413506	1	22	80063	SM-B-413962	81	28
80063	SM-B-413508-3	1	1	80063	SM-B-413964-2	2	52
80063	SM-B-413508-4	1	3	80063	SM-B-413984	83	2
80063	SM-B-413510	1	21	80063	SM-B-413997	82	13
80063	SM-B-413512	1	20	80063	SM-B-414004-1	86	20
80063	SM-B-413516	1	19	80063	SM-B-414004-2	86	54
80063	SM-B-413532-1	98	2	80063	SM-B-414008	86	5
80063	SM-B-413532-1	99	3	80063	SM-B-414009	86	1
80063	SM-B-413532-2	54	16	80063	SM-B-414011	86	25
80063	SM-B-413532-3	46	14	80063	SM-B-414012	86	21
80063	SM-B-413535	46	8	80063	SM-B-414014-1	86	55
80063	SM-B-413535	54	10	80063	SM-B-414014-2	86	18
80063	SM-B-413535	73	11	80063	SM-B-414015	86	38
80063	SM-B-413537-1	46	13	80063	SM-B-414016	86	8
80063	SM-B-413537-2	54	20	80063	SM-B-414017	86	52
80063	SM-B-413538	46	9	80063	SM-B-414018	86	12
80063	SM-B-413538	54	3	80063	SM-B-414024	15	31
80063	SM-B-413539	46	6	80063	SM-B-414024	86	42
80063	SM-B-413539	54	12	80063	SM-B-414027	86	44
80063	SM-B-413539	73	9	80063	SM-B-414030	86	57
80063	SM-B-413539	87	7	80063	SM-B-414033	86	26
80063	SM-B-413540	46	3	80063	SM-B-414036	86	48
80063	SM-B-413541	46	5	80063	SM-B-414038	86	28
80063	SM-B-413546-1	46	19	80063	SM-B-414040	86	29
80063	SM-B-413546-1	54	23	80063	SM-B-414041	86	47
80063	SM-B-413546-1	61	18	80063	SM-B-414051	87	26
80063	SM-B-413546-1	73	15	80063	SM-B-414058	87	37
80063	SM-B-413546-1	76	10	80063	SM-B-414066	89	25
80063	SM-B-413554	31	17	80063	SM-B-414068	89	12
80063	SM-B-413554	47	11	80063	SM-B-414069	89	13
80063	SM-B-413554	55	22	80063	SM-B-414070	89	15
80063	SM-B-413554	62	11	80063	SM-B-414071	89	16
80063	SM-B-413559	31	12	80063	SM-B-414073	89	28
80063	SM-B-413562	32	1	80063	SM-B-414082	89	40
80063	SM-B-413592	31	3	80063	SM-B-414109	81	15
80063	SM-B-413595	34	1	80063	SM-B-414111	81	81
80063	SM-B-413611	31	11	80063	SM-B-414115	90	19
80063	SM-B-413614	36	1	80063	SM-B-414126	81	56
80063	SM-B-413634	31	10	80063	SM-B-414126	94	9
80063	SM-B-413637	38	1	80063	SM-B-414127	90	17
80063	SM-B-413650	31	6	80063	SM-B-414128	90	34
80063	SM-B-413653	40	1	80063	SM-B-414166	95	13
80063	SM-B-413670	31	9	80063	SM-B-414167	95	11
80063	SM-B-413673	42	1	80063	SM-B-414168	95	2
80063	SM-B-413699	31	7	80063	SM-B-414179	63	1
80063	SM-B-413702	44	1	80063	SM-B-414185	64	35
80063	SM-B-413751	49	25	80063	SM-B-414197	62	5
80063	SM-B-413751	51	40	80063	SM-B-414200	67	1
80063	SM-B-413757	50	7	80063	SM-B-414215	62	4
80063	SM-B-413767	86	48	80063	SM-B-414218	65	1
80063	SM-B-413782	51	15	80063	SM-B-414230	90	61
80063	SM-B-413785	47	6	80063	SM-B-414238	62	8
80063	SM-B-413789	52	1	80063	SM-B-414241	71	1
80063	SM-B-413797	9	24	80063	SM-B-414246	64	3
80063	SM-B-413797	23	29	80063	SM-B-414257	69	1
80063	SM-B-413797	53	17	80063	SM-B-414260	69	2
80063	SM-B-413797	59	32	80063	SM-B-414269	70	30
80063	SM-B-413804	54	4	80063	SM-B-414278	73	1
80063	SM-B-413806	54	8	80063	SM-B-414280	73	4
80063	SM-B-413837	56	2	80063	SM-B-414287	97	2
80063	SM-B-413837	58	2	80063	SM-B-414287	100	2
80063	SM-B-413852	58	3	80063	SM-B-414302-1	99	4
80063	SM-B-413860	55	8	80063	SM-B-414302-3	76	6

FSCM	STOCK NUMBER	FIGURE NO.	ITEM NO.	FSCM	STOCK NUMBER	FIGURE NO.	ITEM NO.
80063	SM-B-414302-4	55	21	80063	SM-B-416325	9	18
80063	SM-B-414302-6	99	5	80063	SM-B-416338	12	16
80063	SM-B-414302-8	99	6	80063	SM-B-416339-1	23	35
80063	SM-B-414321	75	16	80063	SM-B-416344-1	10	15
80063	SM-B-414338	77	8	80063	SM-B-416344-2	10	27
80063	SM-B-414340	77	14	80063	SM-B-416344-2	20	7
80063	SM-B-414341	77	12	80063	SM-B-416347	10	28
80063	SM-B-414346	78	7	80063	SM-B-416347	11	3
80063	SM-B-414350	78	11	80063	SM-B-416348	10	2
80063	SM-B-414350	79	4	80063	SM-B-416351-6	12	15
80063	SM-B-414380	2	66	80063	SM-B-416356-1	4	20
80063	SM-B-414387	2	61	80063	SM-B-416356-1	7	26
80063	SM-B-414389	2	18	80063	SM-B-416356-1	8	37
80063	SM-B-414391	2	16	80063	SM-B-416356-1	23	38
80063	SM-B-414394	2	7	80063	SM-B-416356-1	24	31
80063	SM-B-414397	2	72	80063	SM-B-416361	4	13
80063	SM-B-414400	2	14	80063	SM-B-416361	5	19
80063	SM-B-414404	2	50	80063	SM-B-416361	6	20
80063	SM-B-414407	2	21	80063	SM-B-416361	23	32
80063	SM-B-414417	2	27	80063	SM-B-416361	24	27
80063	SM-B-414422	26	16	80063	SM-B-416363	4	14
80063	SM-B-414424	26	21	80063	SM-B-416363	5	18
80063	SM-B-414427	26	15	80063	SM-B-416363	6	19
80063	SM-B-414433	15	14	80063	SM-B-416363	23	28
80063	SM-B-414434	15	21	80063	SM-B-416363	24	26
80063	SM-B-414436	15	26	80063	SM-B-416368	5	31
80063	SM-B-414468	18	1	80063	SM-B-416368	6	25
80063	SM-B-414471	18	14	80063	SM-B-416368	8	34
80063	SM-B-414472	18	15	80063	SM-B-416373	5	28
80063	SM-B-414478	18	19	80063	SM-B-416373	6	30
80063	SM-B-414481	18	21	80063	SM-B-416373	7	29
80063	SM-B-414490	18	25	80063	SM-B-416374	5	27
80063	SM-B-414494	18	17	80063	SM-B-416374	6	29
80063	SM-B-414499	28	14	80063	SM-B-416374	7	30
80063	SM-B-414506	29	22	80063	SM-B-416376	5	26
80063	SM-B-414507	29	4	80063	SM-B-416376	6	28
80063	SM-B-414507	30	31	80063	SM-B-416376	7	27
80063	SM-B-414509	29	8	18510	SM-B-416385	8	27
80063	SM-B-414511	29	14	80063	SM-B-416392	8	39
80063	SM-B-414518	29	25	80063	SM-B-416399	9	5
80063	SM-B-414519	29	16	80063	SM-B-431134	90	56
80063	SM-B-414522	28	12	80063	SM-B-447252	35	17
80063	SM-B-414527	30	27	80063	SM-B-447252	37	16
83957	SM-B-414535-1	30	30	80063	SM-B-447252	45	31
80063	SM-B-414537	30	33	80063	SM-B-447252	51	41
80063	SM-B-414542	30	40	80063	SM-B-447252	66	28
80063	SM-B-414543	30	41	80063	SM-B-481749	4	15
80063	SM-B-414553	30	5	80063	SM-B-481749	5	20
80063	SM-B-414559	30	48	80063	SM-B-481749	6	21
80063	SM-B-414564	30	75	80063	SM-B-481749	23	33
80063	SM-B-414568	30	79	80063	SM-B-481749	24	29
80063	SM-B-414583	30	66	80063	SM-B-481750	59	11
80063	SM-B-414619	30	103	80063	SM-B-481757	72	1
80063	SM-B-414620	30	102	80063	SM-B-481758	4	12
59880	SM-B-414625	30	98	80063	SM-B-481760	4	18
80063	SM-B-414635	27	15	80063	SM-B-481760	5	23
80063	SM-B-414636	2	63	80063	SM-B-481760	6	24
80063	SM-B-414636	27	10	80063	SM-B-481760	7	23
80063	SM-B-414636	87	12	80063	SM-B-481760	8	33
80063	SM-B-414820-1	90	14	80063	SM-B-481760	23	40
80063	SM-B-414820-2	90	15	80063	SM-B-481760	24	37
80063	SM-B-414820-3	90	16	80063	SM-B-481760	89	30
80063	SM-B-414821	27	4	80063	SM-B-481761	80	18
80063	SM-B-414822	27	9	80063	SM-B-921083	29	15
80063	SM-B-414845	29	1	80063	SM-B-921084	30	12
80063	SM-B-414852	30	37	80063	SM-C-283573	29	19
80063	SM-B-414858	30	70	80063	SM-C-374802	76	4
80063	SM-B-414863	30	85	80817	SM-C-374812	47	13
80063	SM-B-414868	30	95	80063	SM-C-374813	81	55
80063	SM-B-414869-1	30	91	80063	SM-C-374815	2	61
80063	SM-B-414869-2	30	93	80063	SM-C-374819-2	75	13
80063	SM-B-414873	30	92	80063	SM-C-374822-1	68	5
80063	SM-B-414879	26	25	80063	SM-C-374827-1	2	2
80063	SM-B-414899	30	61	80063	SM-C-374842	49	10
80063	SM-B-415684	26	36	80063	SM-C-374842	51	17
80063	SM-B-415688	26	35	80063	SM-C-374842	66	13
80063	SM-B-416307	8	29	80063	SM-C-374844	72	15
80063	SM-B-416318	9	4	80063	SM-C-374852	81	67
80063	SM-B-416319	9	1	80063	SM-C-374859	14	26
80063	SM-B-416320	9	3	80063	SM-C-374866	23	30

FSCM	STOCK NUMBER	FIGURE NO.	ITEM NO.	FSCM	STOCK NUMBER	FIGURE NO.	ITEM NO.
80063	SM-C-374866	24	25	80063	SM-C-413604	35	13
80063	SM-C-374867	4	21	80063	SM-C-413608	35	14
80063	SM-C-374867	8	38	80063	SM-C-413616	36	7
80063	SM-C-374877	2	10	80063	SM-C-413639	38	7
80063	SM-C-374884	14	23	80063	SM-C-413642	39	14
80063	SM-C-374884	88	1	80063	SM-C-413655	40	7
80063	SM-C-374885	14	21	80063	SM-C-413658	41	18
80063	SM-C-374886	14	4	80063	SM-C-413675	42	7
80063	SM-C-374886	88	4	80063	SM-C-413681	43	21
80063	SM-C-374887	22	22	80063	SM-C-413684	70	28
80063	SM-C-374890	22	5	80063	SM-C-413694	43	20
80063	SM-C-374895	14	25	80063	SM-C-413704	44	7
80063	SM-C-374895	22	24	80063	SM-C-413717	1	32
80063	SM-C-374898	22	10	80063	SM-C-413722	47	10
80063	SM-C-374899	22	13	80063	SM-C-413726	47	2
80063	SM-C-374913	14	31	80063	SM-C-413728	48	3
80063	SM-C-374913	88	3	80063	SM-C-413730	48	1
80063	SM-C-374914-1	14	36	80063	SM-C-413747	49	24
80063	SM-C-374920	14	18	80063	SM-C-413761	50	1
80063	SM-C-374921	14	28	80063	SM-C-413779	51	37
80063	SM-C-374921	22	25	80063	SM-C-413791	52	7
80063	SM-C-374923	22	12	80063	SM-C-413799	53	18
80063	SM-C-374925	14	33	80063	SM-C-413805	54	7
80063	SM-C-374926	14	32	80063	SM-C-413807	54	17
80063	SM-C-374929	10	9	80063	SM-C-413818-33	26	32
80063	SM-C-374931	20	2	80063	SM-C-413818-39	26	31
80063	SM-C-374933	88	10	80063	SM-C-413832-1	26	33
80063	SM-C-374935	20	6	80063	SM-C-413832-1	55	19
80063	SM-C-374955	22	20	80063	SM-C-413832-2	26	34
80063	SM-C-374991	2	68	80063	SM-C-413832-2	55	20
80063	SM-C-374998	77	3	80063	SM-C-413834	55	2
80063	SM-C-413504-1	1	24	80063	SM-C-413838	56	1
80063	SM-C-413504-2	1	33	80063	SM-C-413849	55	1
80063	SM-C-413511	1	11	80063	SM-C-413853	58	1
80063	SM-C-413513	1	10	80063	SM-C-413856	59	33
80063	SM-C-413531-1	69	8	80063	SM-C-413881-1	61	12
80063	SM-C-413531-10	18	12	80063	SM-C-413881-2	61	14
80063	SM-C-413531-11	46	10	80063	SM-C-413884-1	80	17
80063	SM-C-413531-11	54	14	80063	SM-C-413884-2	61	5
80063	SM-C-413531-12	73	7	80063	SM-C-413884-3	81	38
80063	SM-C-413531-5	87	5	80063	SM-C-413884-4	77	11
80063	SM-C-413531-9	73	5	80063	SM-C-413884-6	77	1
80063	SM-C-413536-4	54	19	80063	SM-C-413885	61	17
80063	SM-C-413536-5	46	15	80063	SM-C-413889	61	11
80063	SM-C-413549	46	20	80063	SM-C-413899	28	5
80063	SM-C-413550	46	22	80063	SM-C-413899	81	1
80063	SM-C-413567-1	33	3	80063	SM-C-413899	96	5
80063	SM-C-413567-1	35	2	80063	SM-C-413900-1	2	59
80063	SM-C-413567-1	37	4	80063	SM-C-413900-2	28	6
80063	SM-C-413567-1	43	9	80063	SM-C-413900-2	81	2
80063	SM-C-413567-1	49	5	80063	SM-C-413900-2	96	6
80063	SM-C-413567-1	51	6	80063	SM-C-413906-2	82	9
80063	SM-C-413567-1	75	6	80063	SM-C-413906-4	86	30
80063	SM-C-413567-3	16	4	80063	SM-C-413910	28	4
80063	SM-C-413567-3	33	5	80063	SM-C-413910	96	3
80063	SM-C-413567-3	39	2	80063	SM-C-413911-1	28	3
80063	SM-C-413567-3	59	4	80063	SM-C-413911-1	96	14
80063	SM-C-413567-3	64	5	80063	SM-C-413911-2	96	2
80063	SM-C-413570	33	18	80063	SM-C-413915	96	10
80063	SM-C-413571	33	20	80063	SM-C-4139918-3	96	24
80063	SM-C-413574	56	5	80063	SM-C-4139919-2	96	11
80063	SM-C-413574	58	6	80063	SM-C-4139919-4	96	22
80063	SM-C-413574	64	39	80063	SM-C-4139919-6	30	53
80063	SM-C-413574	66	33	80063	SM-C-4139919-7	30	49
80063	SM-C-413574	68	23	80063	SM-C-413921	96	23
80063	SM-C-413574	70	36	80063	SM-C-413924	96	21
80063	SM-C-413574	72	39	80063	SM-C-413937	80	16
80063	SM-C-413575-1	64	38	80063	SM-C-413945	81	13
80063	SM-C-413575-1	66	31	80063	SM-C-413950	81	71
80063	SM-C-413575-1	68	19	80063	SM-C-413951	81	50
80063	SM-C-413575-1	72	38	80063	SM-C-413955	81	37
80063	SM-C-413577	16	5	80063	SM-C-413963	81	3
80063	SM-C-413577	17	8	80063	SM-C-413986	83	6
80063	SM-C-413577	33	7	80063	SM-C-413987	83	9
80063	SM-C-413577	41	6	80063	SM-C-413988	83	5
80063	SM-C-413577	43	10	80063	SM-C-414001	86	9
80063	SM-C-413577	45	10	80063	SM-C-414002	86	39
80063	SM-C-413577	66	11	80063	SM-C-414003	86	46
80063	SM-C-413597	34	7	80063	SM-C-414007	86	2
80063	SM-C-413600	35	16	80063	SM-C-414007-1	86	4

FSCM	STOCK NUMBER	FIGURE NO.	ITEM NO.	FSCM	STOCK NUMBER	FIGURE NO.	ITEM NO.
80063	SM-C-414007-2	86	6	30817	SM-C-414439	15	35
80063	SM-C-414007-3	86	3	80063	SM-C-414440	15	27
80063	SM-C-414020	86	16	80063	SM-C-414443	15	6
80063	SM-C-414021	86	15	80063	SM-C-414448	16	17
80063	SM-C-414022	86	40	80063	SM-C-414448	17	2
80063	SM-C-414025	86	43	80063	SM-C-414449	16	1
80063	SM-C-414032	86	58	80063	SM-C-414458	17	1
80063	SM-C-414047	87	23	80063	SM-C-414466	18	4
80063	SM-C-414049	87	25	80063	SM-C-414470	18	13
80063	SM-C-414053	87	3	80063	SM-C-414475	18	26
80063	SM-C-414056	87	36	80063	SM-C-414476	18	29
80063	SM-C-414060	87	19	80063	SM-C-414477	18	20
80063	SM-C-414062	87	22	80063	SM-C-414483-2	18	35
80063	SM-C-414084	89	36	80063	SM-C-414486	18	24
80063	SM-C-414088	89	29	80063	SM-C-414488	18	34
80063	SM-C-414091	89	11	80063	SM-C-414489	18	32
80063	SM-C-414093	89	14	80063	SM-C-414492	18	3
80063	SM-C-414096	89	17	80063	SM-C-414495	18	18
80063	SM-C-414108	81	74	80063	SM-C-414502-2	29	18
80063	SM-C-414114-4	2	57	80063	SM-C-414508	29	3
80063	SM-C-414114-5	98	6	80063	SM-C-414513	29	9
80063	SM-C-414114-7	99	2	80063	SM-C-414514	29	13
80063	SM-C-414114-8	90	9	80063	SM-C-414528	30	18
80063	SM-C-414118	94	11	80063	SM-C-414529	30	22
80063	SM-C-414120-1	74	23	80063	SM-C-414533	30	8
80063	SM-C-414120-1	85	5	80063	SM-C-414538-1	30	32
80063	SM-C-414125	90	7	80063	SM-C-414538-3	30	45
80063	SM-C-414142	35	5	80063	SM-C-414539	30	38
80063	SM-C-414146	94	19	80063	SM-C-414540	30	24
80063	SM-C-414147	94	16	80063	SM-C-414557-1	30	50
80063	SM-C-414148-2	26	19	80063	SM-C-414557-2	30	58
80063	SM-C-414148-4	77	10	80063	SM-C-414558-1	30	47
80063	SM-C-414149	90	33	80063	SM-C-414558-2	30	55
80063	SM-C-414156-1	90	60	80063	SM-C-414560	30	7
80063	SM-C-414170	1	18	80063	SM-C-414563-2	30	74
80063	SM-C-414172	62	1	80063	SM-C-414566	30	76
80063	SM-C-414181	63	7	80063	SM-C-414575-2	30	52
80063	SM-C-414189	64	31	80063	SM-C-414576	30	17
80063	SM-C-414194	64	14	80063	SM-C-414579	30	4
80063	SM-C-414199	67	2	80063	SM-C-414582	30	67
80063	SM-C-414202	67	7	80063	SM-C-414584	30	23
80063	SM-C-414205	68	17	80063	SM-C-414587	30	10
80063	SM-C-414220	65	7	80063	SM-C-414590-1	30	64
80063	SM-C-414225	66	27	80063	SM-C-414590-2	30	60
80063	SM-C-414228	66	25	80063	SM-C-414591	30	16
80063	SM-C-414243	71	7	80063	SM-C-414601	30	81
80063	SM-C-414259	69	10	80063	SM-C-414610-1	30	94
80063	SM-C-414265	70	34	80063	SM-C-414618-1	30	101
80063	SM-C-414266	70	9	80063	SM-C-414634	27	11
80063	SM-C-414268	70	27	80063	SM-C-414637-1	27	6
80063	SM-C-414271-1	70	31	80063	SM-C-414637-2	27	7
80063	SM-C-414271-2	70	29	80063	SM-C-414640	27	1
80063	SM-C-414276	62	2	80063	SM-C-414735	2	41
80063	SM-C-414284	1	31	80063	SM-C-414737	2	73
80063	SM-C-414286	97	3	80063	SM-C-414805	66	12
80063	SM-C-414306	74	15	80063	SM-C-414834	2	47
80063	SM-C-414307	74	28	80063	SM-C-414851	30	36
80063	SM-C-414312	74	21	80063	SM-C-414853-1	30	13
80063	SM-C-414315	75	15	80063	SM-C-414853-3	30	43
80063	SM-C-414330	76	8	80063	SM-C-414854-4	30	14
80063	SM-C-414344	74	2	80063	SM-C-414855	30	44
80063	SM-C-414349	78	9	80063	SM-C-414856	30	11
80063	SM-C-414349	79	5	80063	SM-C-414859	30	71
80063	SM-C-414351	74	13	80063	SM-C-414867	30	96
80063	SM-C-414354	79	3	80063	SM-C-414870	30	97
80063	SM-C-414356	79	8	80063	SM-C-414882	30	3
80063	SM-C-414361	1	27	80063	SM-C-414966	30	59
80063	SM-C-414372	2	58	80063	SM-C-414968-1	15	1
80063	SM-C-414373	2	62	80063	SM-C-414968-10	15	16
80063	SM-C-414381	2	12	80063	SM-C-414968-2	15	2
80063	SM-C-414388	2	17	80063	SM-C-414968-3	15	3
80063	SM-C-414393	2	9	80063	SM-C-414968-4	15	4
80063	SM-C-414399	2	15	80063	SM-C-414968-5	15	5
80063	SM-C-414401	2	5	80063	SM-C-414968-6	15	20
80063	SM-C-414406	2	75	80063	SM-C-414968-7	15	19
80063	SM-C-414409	2	71	80063	SM-C-414968-8	15	18
80063	SM-C-414423	26	17	80063	SM-C-414968-9	15	17
80063	SM-C-414432	15	7	80063	SM-C-416300	4	10
80063	SM-C-414435	15	12	80063	SM-C-416300	5	16
80063	SM-C-414438	15	34	80063	SM-C-416300	6	17

FSCM	STOCK NUMBER	FIGURE NO.	ITEM NO.	FSCM	STOCK NUMBER	FIGURE NO.	ITEM NO.
80063	SM-C-416300	23	27	80063	SM-D-413522	31	1
80063	SM-C-416300	24	23	80063	SM-D-413523	31	5
80063	SM-C-416306	9	7	80063	SM-D-413524	31	4
80063	SM-C-416310	8	13	80063	SM-D-413528	31	13
80063	SM-C-416311	9	13	80063	SM-D-413543	46	16
80063	SM-C-416316	3	2	80063	SM-D-413548	46	23
80063	SM-C-416317	9	8	80063	SM-D-413551	31	15
80063	SM-C-416321-1	4	7	80063	SM-D-413553	31	16
80063	SM-C-416321-1	5	8	80063	SM-D-413561	32	2
80063	SM-C-416321-1	6	10	80063	SM-D-413565	32	3
80063	SM-C-416321-1	8	12	80063	SM-D-413582	33	17
80063	SM-C-416321-2	23	16	80063	SM-D-413594	34	2
80063	SM-C-416321-2	24	12	80063	SM-D-413598	34	3
80063	SM-C-416327-1	4	8	80063	SM-D-413613	36	2
80063	SM-C-416327-1	5	9	80063	SM-D-413617	36	3
80063	SM-C-416327-1	6	11	80063	SM-D-413620	37	15
80063	SM-C-416327-2	23	18	80063	SM-D-413623	37	12
80063	SM-C-416327-3	24	14	80063	SM-D-413625	37	13
80063	SM-C-416328	7	18	80063	SM-D-413627	37	14
80063	SM-C-416329	7	19	80063	SM-D-413636	38	2
80063	SM-C-416332	23	15	80063	SM-D-413640	38	3
80063	SM-C-416332	24	11	80063	SM-D-413645	39	12
80063	SM-C-416339-2	7	31	80063	SM-D-413647	39	13
80063	SM-C-416352-1	23	17	80063	SM-D-413652	40	2
80063	SM-C-416352-2	24	13	80063	SM-D-413656	40	3
80063	SM-C-416369-1	4	23	80063	SM-D-413663	41	14
80063	SM-C-416369-2	5	29	80063	SM-D-413665	41	15
80063	SM-C-416369-3	6	31	80063	SM-D-413667	41	16
80063	SM-C-416387	8	26	80063	SM-D-413672	42	2
80063	SM-C-416400	24	24	80063	SM-D-413676	42	3
80063	SM-C-416404	24	30	80063	SM-D-413678	43	22
80063	SM-C-439961	81	75	80063	SM-D-413690	43	19
80063	SM-C-447052	2	4	80063	SM-D-413692	43	11
80063	SM-C-481753	1	6	80063	SM-D-413701	44	2
80063	SM-C-921086	1	2	80063	SM-D-413705	44	3
80063	SM-D-188972	11	1	80063	SM-D-413709	45	28
80063	SM-D-188973	12	19	80063	SM-D-413712	45	26
80063	SM-D-188976	11	2	80063	SM-D-413714	45	27
80063	SM-D-188980	3	1	80063	SM-D-413724	47	12
80063	SM-D-188980	10	1	80063	SM-D-413729	48	2
80063	SM-D-188981	10	4	80063	SM-D-413732	48	7
80063	SM-D-188989	19	1	80063	SM-D-413733	48	4
80063	SM-D-318065	1	28	80063	SM-D-413735	49	21
80063	SM-D-318067	98	1	80063	SM-D-413735	51	34
80063	SM-D-374904	14	1	80063	SM-D-413740	49	20
80063	SM-D-374905	14	2	80063	SM-D-413740	51	33
80063	SM-D-374906	14	5	80063	SM-D-413742	49	22
80063	SM-D-374910	88	12	80063	SM-D-413744	49	23
80063	SM-D-374911	88	11	80063	SM-D-413755	50	3
80063	SM-D-374912	22	17	80063	SM-D-413756	50	4
80063	SM-D-374916-1	14	3	80063	SM-D-413763	50	13
80063	SM-D-374916-2	88	13	80063	SM-D-413764	50	2
80063	SM-D-374916-3	22	14	80063	SM-D-413768	51	35
80063	SM-D-374927	14	20	80063	SM-D-413770	51	36
80063	SM-D-374930	10	11	80063	SM-D-413772	51	38
80063	SM-D-374932	10	6	80063	SM-D-413775	51	39
80063	SM-D-374937	22	16	80063	SM-D-413787	52	2
80063	SM-D-374937-1	22	30	80063	SM-D-413792	52	3
80063	SM-D-374937-2	22	33	80063	SM-D-413802	47	5
80063	SM-D-374937-3	22	32	80063	SM-D-413810	54	18
80063	SM-D-374937-4	22	31	80063	SM-D-413812	54	22
80063	SM-D-374937-5	22	34	80063	SM-D-413816 GR5	26	14
80063	SM-D-374972	70	11	80063	SM-D-413816-GR1	47	7
80063	SM-D-374975	70	33	80063	SM-D-413816-GR4	94	1
80063	SM-D-374976	70	24	80063	SM-D-413820	1	26
80063	SM-D-374978	69	5	80063	SM-D-413829	55	6
80063	SM-D-374982	4	16	80063	SM-D-413831	55	18
80063	SM-D-374983	3	7	80063	SM-D-413836	56	3
80063	SM-D-374984	7	32	80063	SM-D-413839	56	4
80063	SM-D-374985	7	21	80063	SM-D-413845	57	29
80063	SM-D-374988	8	31	80063	SM-D-413851	58	4
80063	SM-D-374989	3	3	80063	SM-D-413854	58	5
80063	SM-D-374990	3	5	80063	SM-D-413858	59	37
80063	SM-D-374993	19	2	80063	SM-D-413876	55	16
80063	SM-D-374995	24	28	80063	SM-D-413878	55	27
80063	SM-D-374996	19	3	80063	SM-D-413879	55	17
80063	SM-D-375000	79	1	80063	SM-D-413887	61	22
80063	SM-D-413503-1	1	13	80063	SM-D-413891	61	20
80063	SM-D-413519	1	25	80063	SM-D-413892	1	8
80063	SM-D-413521	31	2	80063	SM-D-413902	96	15

FSCM	STOCK NUMBER	FIGURE NO.	ITEM NO.	FSCM	STOCK NUMBER	FIGURE NO.	ITEM NO.
80063	SM-D-413928	1	29	80063	SM-D-414364-GR4	1	43
80063	SM-D-413935	80	19	80063	SM-D-414364-GR5	1	42
80063	SM-D-413949	81	65	80063	SM-D-414364-GR6	1	41
80063	SM-D-413953	81	16	80063	SM-D-414364-GR7	26	3
80063	SM-D-413958	81	47	80063	SM-D-414364-GR8	1	36
80063	SM-D-413974	81	20	80063	SM-D-414364-GR9	1	38
80063	SM-D-413975	84	1	80063	SM-D-414384	2	42
80063	SM-D-413977	85	1	80063	SM-D-414398	2	28
80063	SM-D-413982	81	58	80063	SM-D-414415	26	29
80063	SM-D-413985	83	1	80063	SM-D-414419	26	20
80063	SM-D-413994	81	42	80063	SM-D-414420	26	23
80063	SM-D-413999	81	43	80063	SM-D-414430	2	23
80063	SM-D-414005	86	50	80063	SM-D-414442	15	36
80063	SM-D-414013	86	56	80063	SM-D-414445	15	29
80063	SM-D-414028	86	45	80063	SM-D-414446	15	25
80063	SM-D-414043-GR1	86	34	80063	SM-D-414452	16	16
80063	SM-D-414043-GR2	86	36	80063	SM-D-414454	16	8
80063	SM-D-414044	86	35	80063	SM-D-414456	15	24
80063	SM-D-414045	81	34	80063	SM-D-414461	17	4
80063	SM-D-414048	87	1	80063	SM-D-414463	15	22
80063	SM-D-414050	87	16	80063	SM-D-414465	18	2
80063	SM-D-414055	87	4	43710	SM-D-414467	18	5
80063	SM-D-414059	87	38	80063	SM-D-414473	18	10
80063	SM-D-414063	87	33	80063	SM-D-414480	18	30
80063	SM-D-414077	89	27	80063	SM-D-414510	29	12
80063	SM-D-414080	89	32	80063	SM-D-414524	28	13
80063	SM-D-414112	1	17	80063	SM-D-414532	30	28
80063	SM-D-414116	94	4	80063	SM-D-414554	30	9
80063	SM-D-414122	94	10	80063	SM-D-414562	30	73
80063	SM-D-414139	94	7	80063	SM-D-414572	30	21
80063	SM-D-414140	94	8	80063	SM-D-414574	30	54
80063	SM-D-414145-2	94	18	80063	SM-D-414578	30	56
80063	SM-D-414152	90	32	80063	SM-D-414581	30	68
80063	SM-D-414154	90	64	80063	SM-D-414581-2	30	69
80063	SM-D-414155-1	90	58	80063	SM-D-414586	30	57
80063	SM-D-414155-2	90	63	80063	SM-D-414589	30	62
80063	SM-D-414157	90	20	80063	SM-D-414593	30	63
80063	SM-D-414163	90	1	80063	SM-D-414602	30	86
80063	SM-D-414176	62	5	80063	SM-D-414632	26	4
80063	SM-D-414178	63	3	80063	SM-D-414638	15	15
80063	SM-D-414182	63	2	80063	SM-D-414830	1	4
80063	SM-D-414186	64	36	80063	SM-D-414841	2	25
80063	SM-D-414188	64	40	80063	SM-D-414843	28	11
80063	SM-D-414203	67	3	80063	SM-D-414846	29	2
80063	SM-D-414207	68	18	80063	SM-D-414849	28	9
80063	SM-D-414208	68	15	80063	SM-D-414860	30	46
80063	SM-D-414210	68	14	80063	SM-D-414862	30	83
80063	SM-D-414212	68	13	80063	SM-D-414864	30	29
80063	SM-D-414217	65	2	80063	SM-D-414866	30	100
80063	SM-D-414221	65	3	80063	SM-D-414872	30	99
80063	SM-D-414227	66	30	80063	SM-D-415683	26	37
80063	SM-D-414231	66	23	80063	SM-D-416322	9	2
80063	SM-D-414233	66	24	80063	SM-D-416331	9	29
80063	SM-D-414235	66	26	80063	SM-D-416335	20	5
80063	SM-D-414240	71	6	80063	SM-D-416342	2	24
80063	SM-D-414244	71	5	80063	SM-D-416343	20	1
80063	SM-D-414250	72	33	80063	SM-D-416345	2	22
80063	SM-D-414252	72	37	80063	SM-D-416346	10	3
80063	SM-D-414256	69	4	80063	SM-D-416370	3	6
80063	SM-D-414273	62	10	80063	SM-D-416371	5	21
80063	SM-D-414275	62	16	80063	SM-D-416378	6	22
80063	SM-D-414279	73	3	80063	SM-D-416395	23	31
80063	SM-D-414281	73	2	80063	SM-D-439953	81	46
80063	SM-D-414293	98	5	80063	SM-D-439955	81	79
80063	SM-D-414297	1	30	80063	SM-D-439956	1	12
80063	SM-D-414299	99	1	80063	SM-D-439959	77	6
80063	SM-D-414304	1	14	80063	SM-D-439960	77	4
80063	SM-D-414310	74	14	80063	SM-D-921300	47	4
80063	SM-D-414322	74	10	80063	SM-E-413534	46	12
80063	SM-D-414325	76	3	80063	SM-E-413545	46	18
80063	SM-D-414327	76	5	80063	SM-E-413971	81	32
80063	SM-D-414331	74	1	80063	SM-E-413998	82	14
80063	SM-D-414337	77	7	80063	SM-E-414135	90	43
80063	SM-D-414343	77	15	80063	SM-E-414137	93	1
80063	SM-D-414348	78	12	80063	SM-E-414165	95	14
80063	SM-D-414363	100	3	80063	SM-E-414283	73	14
80063	SM-D-414364-GR10	1	37	80063	SM-E-414837	2	26
80063	SM-D-414364-GR11	1	40	80063	SM-E-414839	25	1
80063	SM-D-414364-GR12	1	39	80063	SMC374819-1	55	14
80063	SM-D-414364-GR13	1	35	80063	SMD413526	31	8

FSCM	PART NUMBER	FIGURE NO.	ITEM NO.	FSCM	PART NUMBER	FIGURE NO.	ITEM NO.
29372	SPA0440S	82	8	30655	22NCFMA1-40	86	59
81349	SR20F36B2HG0	2	48	30655	22NCFMA1-40	89	35
37695	S413823	55	5	30655	22NCFMA2-26	87	21
37695	S413981-1	26	7	30655	22NCFMA2-26	89	34
37695	S413981-1	84	2	30655	22NCFMA2-40	78	13
37695	S413981-3	26	13	30655	22NCFMA2-40	79	6
37695	S413981-3	84	6	30655	22NCFMA2-40	87	20
37695	S413981-4	26	8	72962	22NC3-62	82	10
37695	S413981-5	26	10	32997	220W-1-102	53	10
37695	S413981-5	84	5	80294	220W-1-201	24	34
40920	S614FCHHEL0-1	14	17	32997	220W-1-203	59	27
40920	S614FCHHEL0-1	22	15	32997	220W-1-502	45	18
40920	S614FCHHEL0-1	88	8	32997	220W-1-502	91	14
83512	S7847	81	40	70485	230	94	17
83512	S7892	2	8	50056	25TD24	57	13
9205	T-2376	23	19	50056	25TD24	91	8
87216	T-2377	8	15	74868	27-3	4	6
81349	TS103U02	87	31	74868	27-3	7	6
98978	T6-126000JH	87	35	74868	27-3	8	11
98978	T6-226020JH	87	34	74868	27-3	12	5
81349	U-291/U	26	28	74868	27-3	23	13
16352	VVC354	64	2	74868	27-3	24	9
95275	V143-066B22T102K	86	24	74868	27-3	37	6
71590	YKF007-01L0P	62	7	74868	27-3	45	9
76385	Z2287-RC	9	28	74868	27-3	89	10
91886	008-0241-003	18	28	72982	2929-000-432K	81	52
05574	019-0039-000	94	21	60641	3/16-2NA	74	12
05574	019-0060-000	94	22	18915	3A-3	5	24
71468	051380-0000	74	22	18915	3A-3	6	26
71468	051380-0000	85	6	18915	3A-3	7	28
71468	053744-0000	94	23	72982	301-000C0J0-229B	5	3
43710	0617-A-2922	54	6	72982	301-000C0J0-229B	6	4
18796	08010011X5F0 102K	5	7	72982	301-011-P3K0-309C	4	2
18796	08010011X5F0 102K	6	9	72982	301-011-P3K0-409C	4	3
18796	08010011X5F0 102K	8	9	72982	301-011C0K0109B	5	4
18796	08010011X5F0 102K	12	10	72982	301-011C0K0109B	6	5
18796	08010011X5F0 102K	23	3	72982	301-011P3K0259B	23	9
18796	08010011X5F0 102K	24	3	72982	301-011S3B0-209C	5	2
73957	08656-18	82	6	72982	301-011S3B0-209C	6	3
73957	08656-18	95	9	72982	301-011T2H130G	5	5
73957	08656-18	98	7	72982	301-011T2H130G	6	7
07974	1/4-28H-50W-HP	2	44	72982	301-011U2J0309B	8	3
14936	1N3477A	59	2	72982	301655P2G0170G	23	6
70779	1N3477A	72	3	72982	302-012S3B0109C	7	5
80131	1N3550	6	1	50056	31TD29	57	12
80131	1N3550	7	1	50056	31TD29	59	14
80131	1N3550	9	14	50056	32TD57	43	13
16352	1N3551	23	1	71279	3226-3	4	17
80131	1N3552	8	1	71279	3226-3	5	22
80131	1N3559	35	1	71279	3226-3	6	23
80131	1N3564	51	2	71279	3226-3	7	22
80131	1N3565	90	48	71279	3226-3	8	32
99378	100-200-2-4	12	20	71279	3226-3	23	41
01801	100-225-1-2	68	20	71279	3226-3	24	38
01801	100-225-9-14	76	7	97942	328C155900632C08	28	8
01801	101-345	8	35	97942	347C045H02	16	14
59474	10100-171	8	14	97942	347C045H02	17	13
97469	10102-125	5	10	97942	347C045H02	33	19
97469	10102-125	6	12	97942	347C045H02	35	15
07700	10115	81	78	97942	347C045H02	41	17
07000	10115-0.531	81	76	97942	347C045H02	64	33
07000	10115-4.250	81	77	97942	347C045H02	66	29
97469	10128-45	23	14	97942	347C045H02	68	16
70485	1070	27	8	97942	347C045H02	70	26
18352	1322-3	30	39	78189	3502-10-55	78	10
77147	14123-A	74	7	78189	3502-10-55	79	7
02660	143-837-01	12	12	71279	3653-2-01	4	24
02660	143-837-02	12	9	71279	3653-2-01	5	30
02660	143-837-03	12	11	71279	3653-2-01	6	32
02660	143-837-04	12	17	71279	3653-2-01	23	37
02660	143-837-05	12	13	71279	3653-2-01	24	33
71279	1942-1	2	35	42498	38531-3	74	24
56289	20C201	57	7	88447	38871-G-2	9	12
56289	20C201	59	6	88447	38871-G-2	31	18
88245	2020B	16	3	88447	38871-G-2	47	15
13327	2106103	90	57	88447	38871-G-2	55	26
14752	212A1B334J	45	3	88447	38871-G-2	62	13
30655	22NCFMS1-26	50	11	88447	38881-L	9	9
30655	22NCFMS1-40	50	12	88447	38881-L	31	20
30655	22NCFMS1-40	81	80	88447	38881-L	47	17

FSCM	PART NUMBER	FIGURE NO.	ITEM NO.	FSCM	PART NUMBER	FIGURE NO.	ITEM NO.
88447	38881-L	55	23	79136	5100-15-C	28	2
88447	38881-L	62	12	79136	5100-15-C	96	4
88447	38891-W	9	11	79136	5103-18-H	30	20
88447	38891-W	31	19	79136	5103-18-H	30	51
88447	38891-W	47	16	79136	5103-18-H	83	8
88447	38891-W	55	24	79136	5103-18-H	86	13
88447	38891-W	62	15	79136	5103-18-H	96	12
88447	38901-R	9	10	79136	5103-25-H	18	22
88447	38901-R	31	21	79136	5103-25-H	30	1
88447	38901-R	47	18	79136	5103-25-H	87	17
88447	38901-R	55	25	79136	5103-37-H	30	90
88447	38901-R	62	14	79136	5103-50H	86	7
73957	4-0.062X0.375LG	96	19	79136	5133-12	54	5
53399	4JX1C1607	53	6	79136	5133-12	81	44
53399	4JX1C1607	59	12	79136	5535G-7	69	3
12615	40-144-19 YEL	87	40	78189	61-040441-40-4702-4802	9	6
12615	40-144-19BLK	87	39	78189	61-040441-40-4702-4802	10	5
12615	40-144-19GRN	87	41	78189	61-040441-40-4702-4802	20	10
82402	400425	86	22	95238	683-2GD	74	16
96214	410894-38	2	19	95238	683-2GD	94	26
05844	412S	80	2	05869	719299-197	59	28
00779	42443-2	94	5	77820	72-344092-10P	2	13
83486	43-04-04120CD PL	15	32	72982	801-000X5F0-102K	72	6
83486	43-04-04120CD PL	32	5	72982	801-000X5F0-102K	85	2
83486	43-04-04120CD PL	34	5	72982	801-000X5F0-102K	89	5
83486	43-04-04120CD PL	36	5	80210	803137	76	2
83486	43-04-04120CD PL	38	5	80045	805091-2	90	62
83486	43-04-04120CD PL	40	5	80045	806141	90	28
83486	43-04-04120CD PL	42	5	80045	812020	55	3
83486	43-04-04120CD PL	44	5	80045	812029	55	7
83486	43-04-04120CD PL	46	1	90393	813064-6	86	14
83486	43-04-04120CD PL	48	5	80045	813302	94	12
83486	43-04-04120CD PL	52	5	80045	816065	70	22
83486	43-04-04120CD PL	61	3	92208	819A-1	47	1
83486	43-04-04120CD PL	63	6	80045	821005	2	38
83486	43-04-04120CD PL	65	6	80045	831080	92	4
83486	43-04-04120CD PL	67	6	80045	831109-2	92	2
83486	43-04-04120CD PL	71	2	80045	831109-2	94	3
83486	43-04-04120CD PL	73	12	80045	831124-6	75	14
83486	43-04-04120CD PL	50	9	50763	831161	72	32
83486	43-04-04120CD PL	54	1	92208	847A-1	47	3
97315	4468	72	13	72982	855-027-X5T0472M	7	2
37695	449360-1	53	16	72982	855-027-X5T0472M	10	21
37695	449360-1	57	27	72982	855-027-X5T0472M	12	18
37695	449360-1	59	31	72982	855-027-X5T0472M	24	1
37695	449360-1	64	34	18796	855-222X5S0-103M	16	6
37695	449360-1	72	34	18796	855-222X5S0-103M	17	6
37695	449360-1	91	17	18796	855-222X5S0-103M	33	4
56289	451E3915	75	10	18796	855-222X5S0-103M	39	1
70528	453S-046	54	21	18796	855-222X5S0-103M	41	2
70528	453S-060	16	2	18796	855-222X5S0-103M	43	4
70528	453S-060	59	38	18796	855-222X5S0-103M	45	8
70528	453S-060	64	37	18796	855-222X5S0-103M	49	1
70528	453S-060	66	32	18796	855-222X5S0-103M	51	5
70528	453S-060	68	22	18796	855-222X5S0-103M	57	8
70528	453S-060	70	35	18796	855-222X5S0-103M	59	5
70528	453S-060	76	11	18796	855-222X5S0-103M	68	2
49956	481660-1	26	27	18796	855-222X5S0-103M	91	4
93292	500-1010	9	17	72982	855-511X5S0332M	37	1
93292	500-1011	9	23	72982	855-511X5S0332M	66	3
98291	51-311-3196	26	30	72962	96NM107-62	2	45
98291	51-311-3196	47	19	72962	96NM107-62	74	29
98291	51-311-3196	94	20	72825	9799-73	89	23

FIGURE 101
377

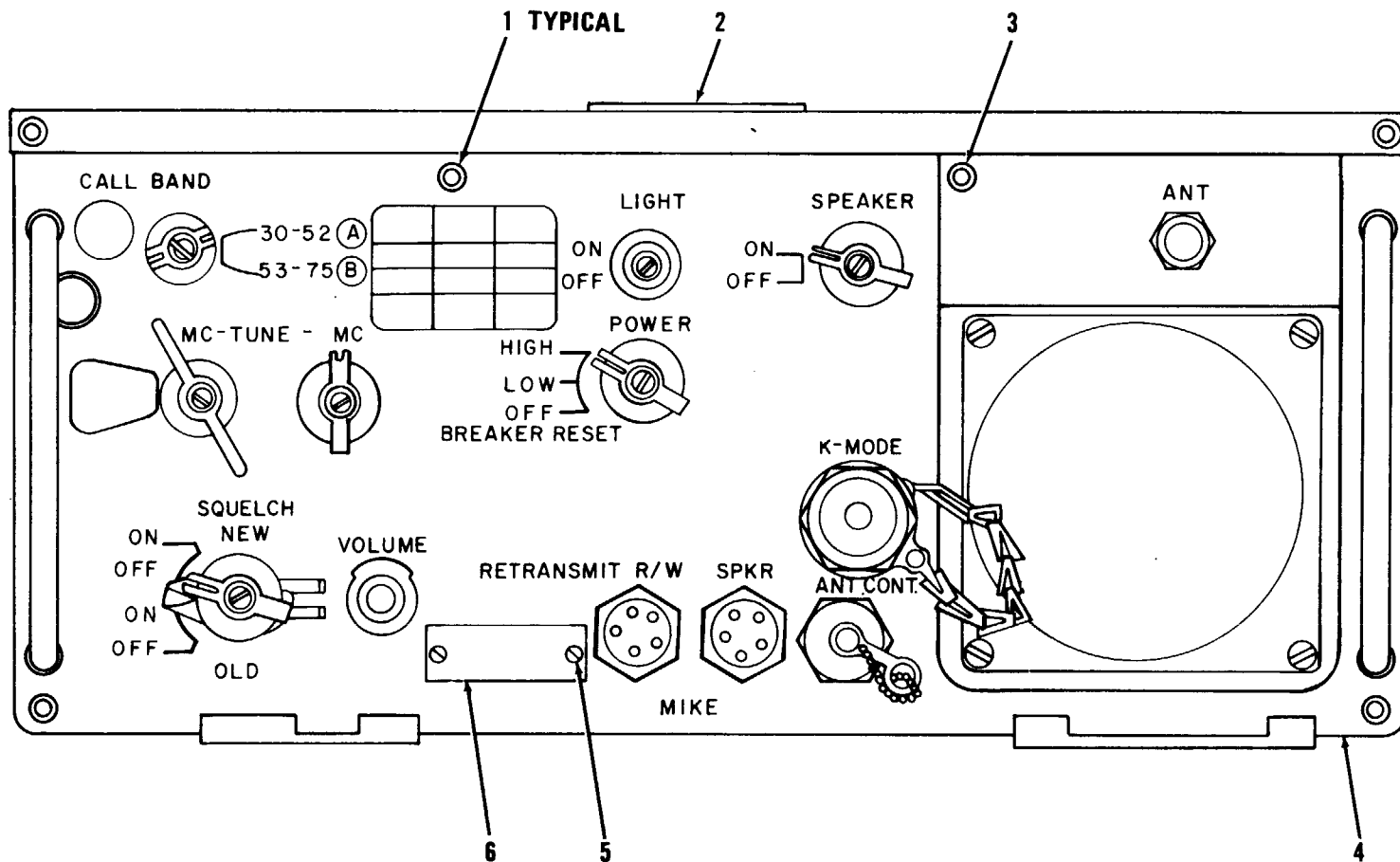

TM 11-5820-401-34P-2-2

EL60M183

Figure 101. Receiver-Transmitter, Radio RT-524A/VRC (Sheet 1 of 4).

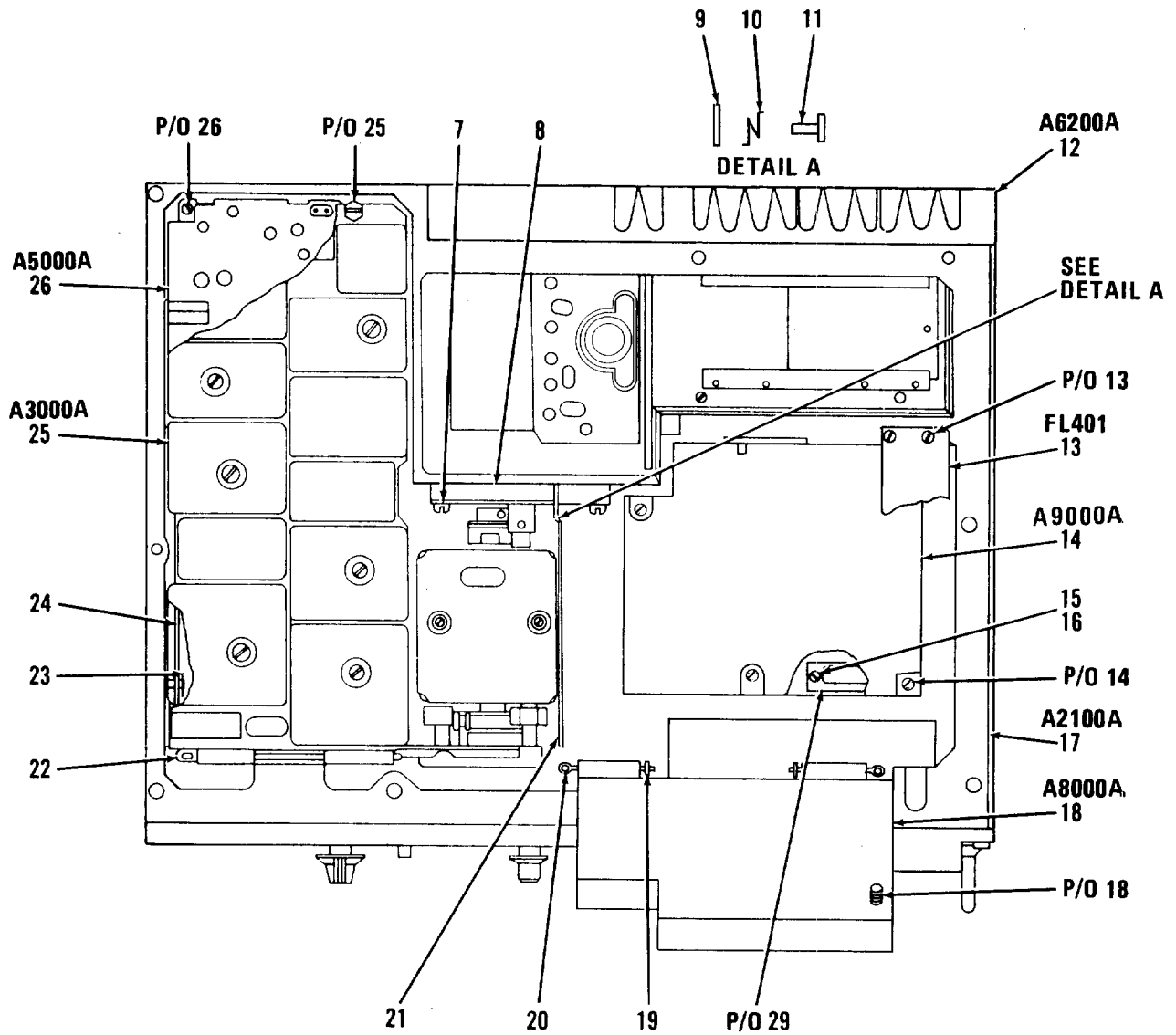

EL60M201

Figure 101. Receiver-Transmitter, Radio RT-524A/VRC (Sheet 2 of 4).

Figure 101
379 101

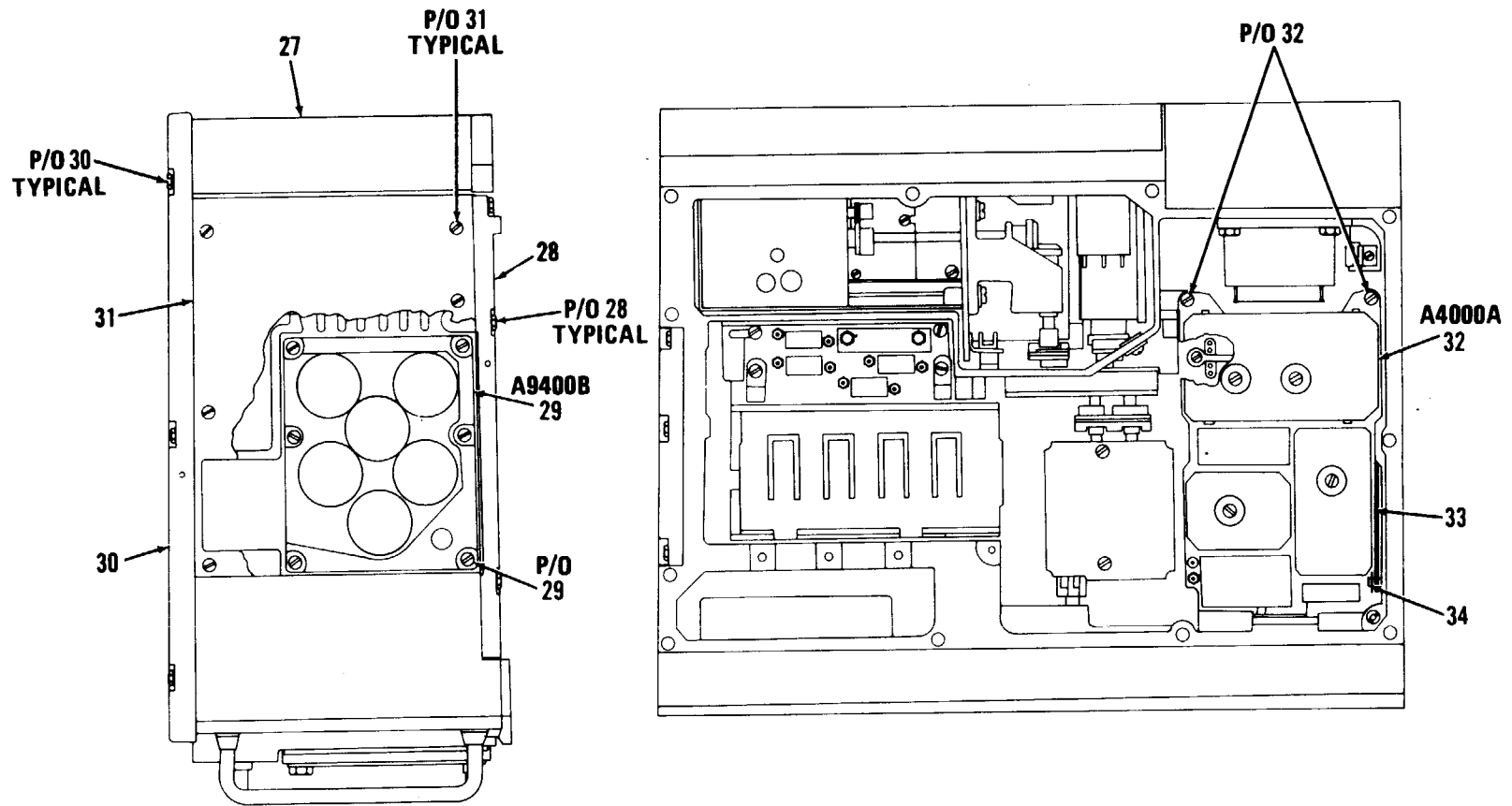

TM 11-5820-401-34P-2-2

EL60M104

Figure 101. Receiver-Transmitter, Radio RT-524A/VRC (Sheet 3 of 4).

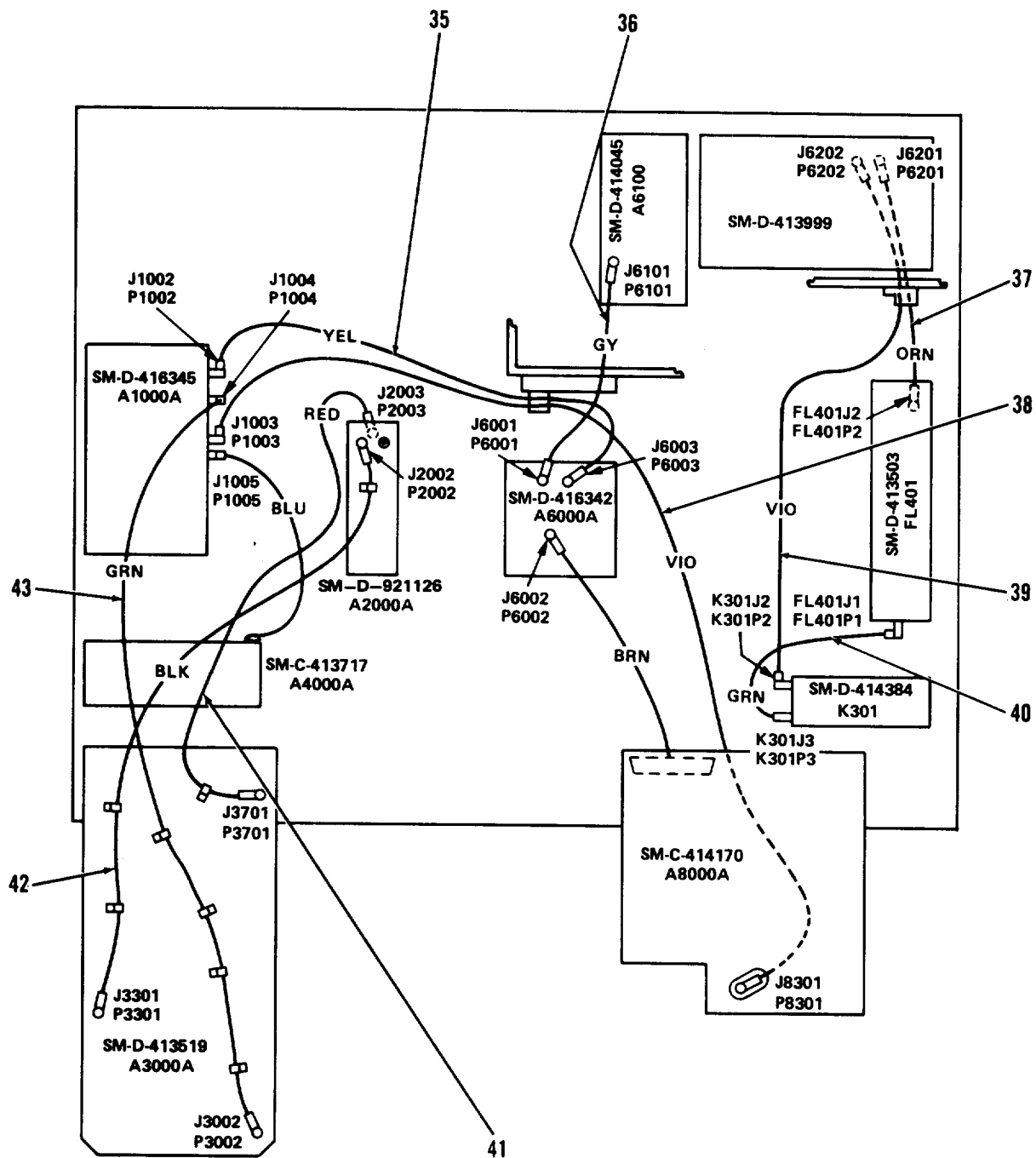

EL60M105

Figure 101. Receiver-Transmitter, Radio RT-524A/VRC (Sheet 4 of 4).

SECTION V										
(1)	(2)	(3)	(4)	(5)	(6)	(7)	(8)			
ILLUSTRATION						DESCRIPTION		QTY		
FIG	ITEM	SMR	NATIONAL	PART			INC			
NO.	NO.	CODE	STOCK	NUMBER			IN			
			NUMBER	FSCM	NUMBER	USABLE ON CODE	U/M	UNIT		
GROUP 02 RECEIVER-TRANSMITTER,RADIO										
RT-524A/VRC SC-DL-414825										
101	1	PAFZZ	5305-00-137-7924	80063	SM-B-413508-3	SCREW,CAP, SOCKET HE	EA	7		
101	2	PAOZZ	7690-01-125-1398	80063	SM-C-921086	LABLE, CAUTION	EA	1		
101	3	PAFZZ	5305-00-151-6202	80063	SM-B-413508-4	SCREW,CAP, SOCKET HE	EA	1		
101	4	ADDDD		80063	SM-D-414830	CONTROL ASSY	EA	1		
101	5	PAFZZ		96906	MS21318-18	SCREW,DRIVE	EA	2		
101	6	XBFZZ		80063	SM-C-481753	PLATE, IDENT	EA	1		
101	7	PAHZZ	5305-00-984-4989	96906	MS35206-229	SCREW,MACHINE	EA	4		
101	8	PAHDL	3020-00-369-9159	80063	SM-D-413892	GEAR SET ASSEMBLY	EA	1		
101	9	PAFZZ	5310-00-951-4679	96906	MS27183-3	WASHER, FLAT	EA	1		
101	10	PAFZZ	5360-00-884-2473	80063	SM-C-413513	SPRING, HELICAL, TORS	EA	1		
101	11	PAFZZ	5305-00-823-5833	80063	SM-C-413511	SCREW, SHOULDER	EA	1		
101	12	PAFDD	5820-00-457-0575	80063	SM-D-439956	AMPLIFIER, RADIO FRE	EA	1		
101	13	PAFZZ	5915-01-098-8443	80063	SM-D-413503-1	FILTER, LOW PASS LOW PASS LC VSWR 1.3 TO 1,30 TO 53 MHZ FREQ 65 WATT	EA	1		
101	14	PAFDD	5820-01-092-8067	80063	SM-D-921504	POWER SUPPLY ASSEMB	EA	1		
101	15	PAFZZ	5305-00-889-3118	96906	MS35206-203	SCREW,MACHINE	EA	2		
101	16	PAFZZ	5310-00-543-5060	96906	MS35338-39	WASHER, LOCK	EA	2		
101	17	XADDD		80063	SM-D-414112	VOLTAGE REG ASSY	EA	1		
101	118	PAFDD		80063	SM-C-414170	AMPL-MOD ASSY	EA	1		
101	19	PAFZZ	5365-00-988-2387	80063	SM-B-413516	RING, RETAINING	EA	2		
101	20	PAFZZ	5315-00-823-8764	80063	SM-B-413512	PIN, STRAIGHT, HEADED	EA	2		
101	21	PAFZZ	5820-00-884-2472	80063	SM-B-413510	ARM, LATCH	EA	1		
101	22	PAFZZ	5315-00-858-6642	80063	SM-B-413506	PIN, STRAIGHT, HEADED	EA	1		
101	23	PAFZZ	5365-00-200-7377	96906	MS16633-1015	RING, RETAINING	EA	1		
101	24	PAFZZ	5820-00-858-6464	80063	SM-C-413504-1	ARM, SLIDE	EA	1		
101	25	AFDD		80063	SM-D-413519	XTAL REF SYS ASSY	EA	1		
101	26	PAFDD	5820-00-457-0569	80063	SM-D-413820	AMPLIFIER ASSEMBLY	EA	1		
101	27	XBDZZ		80063	SM-C-414361	COVER ASSY	EA	1		
101	28	PAOFF	5820-00-884-2466	80063	SM-D-414297	COVER, ASSEMBLY	EA	1		
101	29	PAFHHH	5820-01-092-7956	80063	SM-D-921530	CIRCUIT CARD ASSEMB	EA	1		
101	30	XBOFF		80063	SM-D-318065	COVER ASSY	EA	1		
101	31	ADDZZ		80063	SM-C-414284	COVER ASSY	EA	1		
101	32	AFHHH		80063	SM-C-413717	AMPLIFIER ASSEMBLY	EA	1		
101	33	PAFZZ	5820-00-858-6464	80063	SM-C-413504-2	ARM, SLIDE	EA	1		
101	34	PAFZZ	5365-00-200-7377	96906	MS16633-1015	RING, RETAINING	EA	1		
101	35	PAFZZ	5995-00-823-2599	80063	SM-D-414364-GR1	CABLE ASSEMBLY, RADI	EA	1		
101	36	PAFZZ	5995-00-823-2934	80063	SM-D-414364-GR2	CABLE ASSEMBLY, RADI	EA	1		
101	37	PAFZZ	5995-00-823-2600	80063	SM-D-414364-GR1	CABLE ASSEMBLY, RADI	EA	1		

SECTION V					TM11-5820-401-34P2-2			
(1)	(2)	(3)	(4)	(5)	(6)	(7)	(8)	
ILLUSTRATION					DESCRIPTION		QTY	
(a)	(b)	NATIONAL		PART			INC	
FIG	ITEM	SMR	STOCK				IN	
NO.	NO.	CODE	NUMBER	FSCM	NUMBER	USABLE ON CODE U/M	UNIT	
101	38	PAFZZ	5995-00-823-2603	80063	SM-D-414364-GR9	CABLE ASSEMBLY,RADI	EA 1	
101	39	PAFZZ	5995-00-823-2602	80063	SM-D-414364-GR12	CABLE ASSEMBLY,RADI	EA 1	
101	40	PAFZZ	5995-00-823-2608	80063	SM-D-414364-GR11	CABLE ASSEMBLY,RADI	EA 1	
101	41	PAFZZ	5995-00-823-2937	80063	SM-D-414364-GR6	CABLE ASSEMBLY,RADI	EA 1	
101	42	PAFZA	5995-00-823-2935	80063	SM-D-414364-GR5	CABLE ASSEMBLY,RADI	EA 1	
101	43	PAFZA	5995-00-853-6775	80063	SM-D-414364-GR4	CABLE ASSEMBLY,RADI	EA 1	

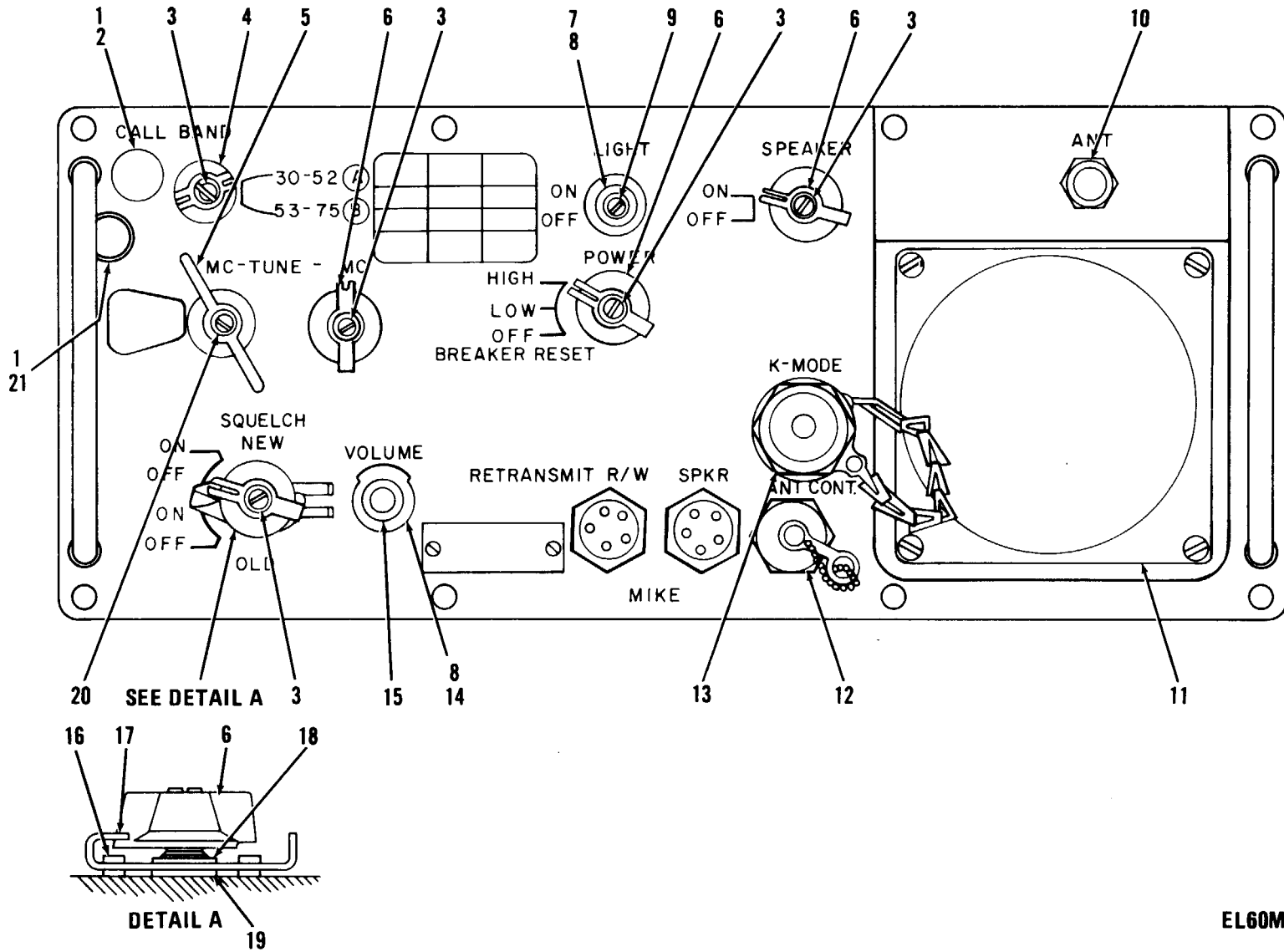

EL60M184

Figure 102. Control Assembly, Front Panel Group A350 (Sheet 1 of 5).

Figure 102
385

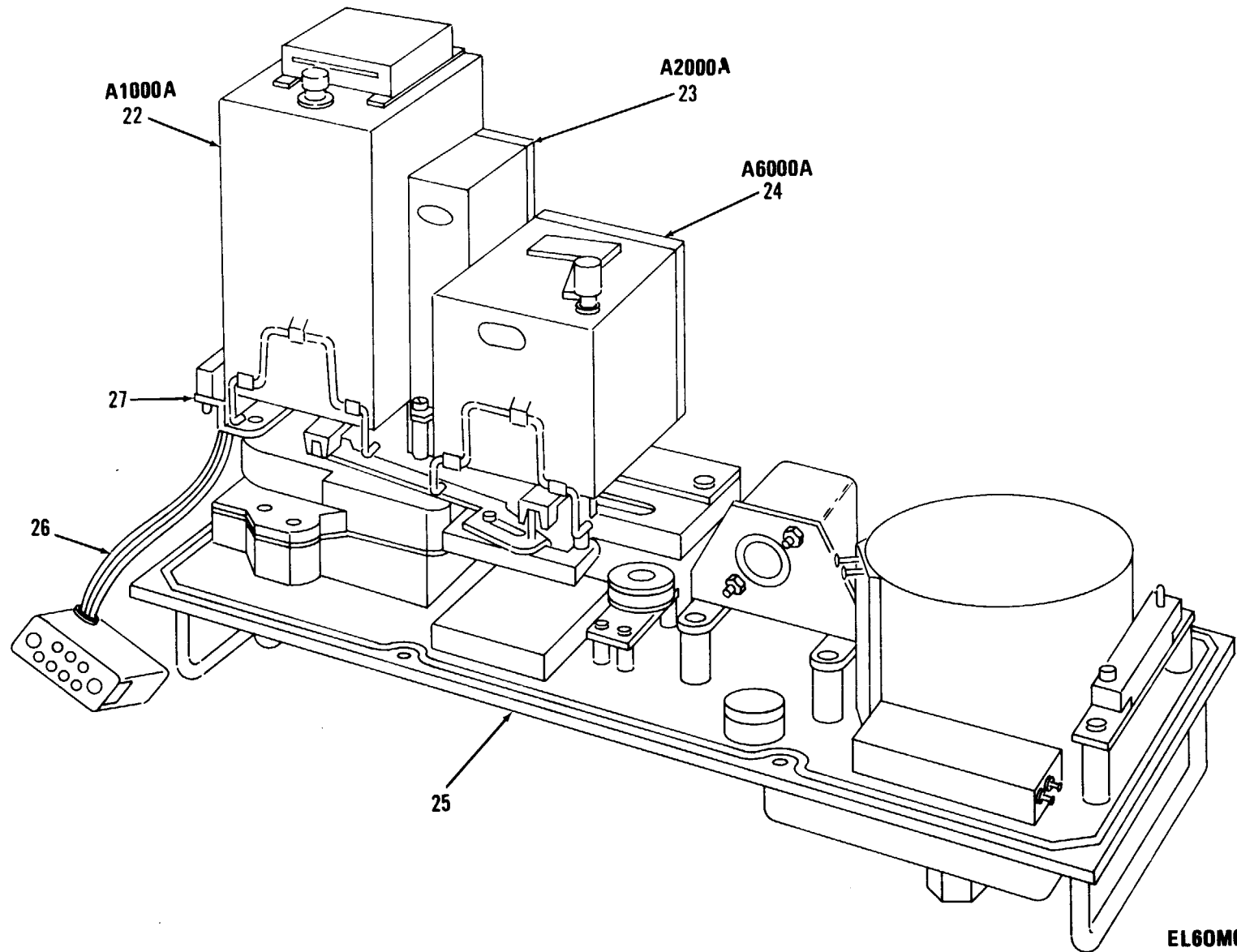

TM 11-5820-401-34P-2-2

EL60M090

Figure 102. Control Assembly, Front Panel Group (Sheet 2 of 5).

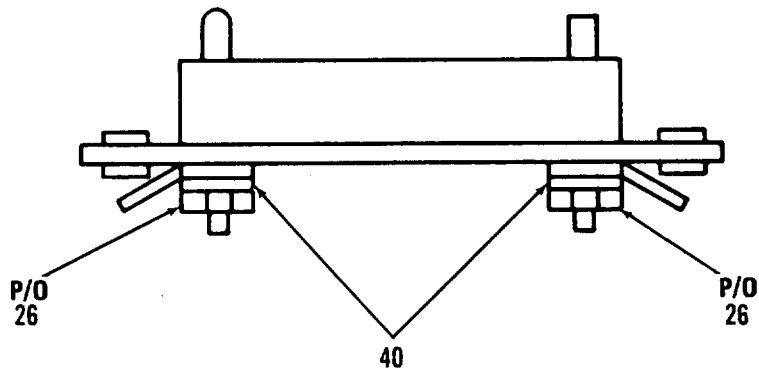
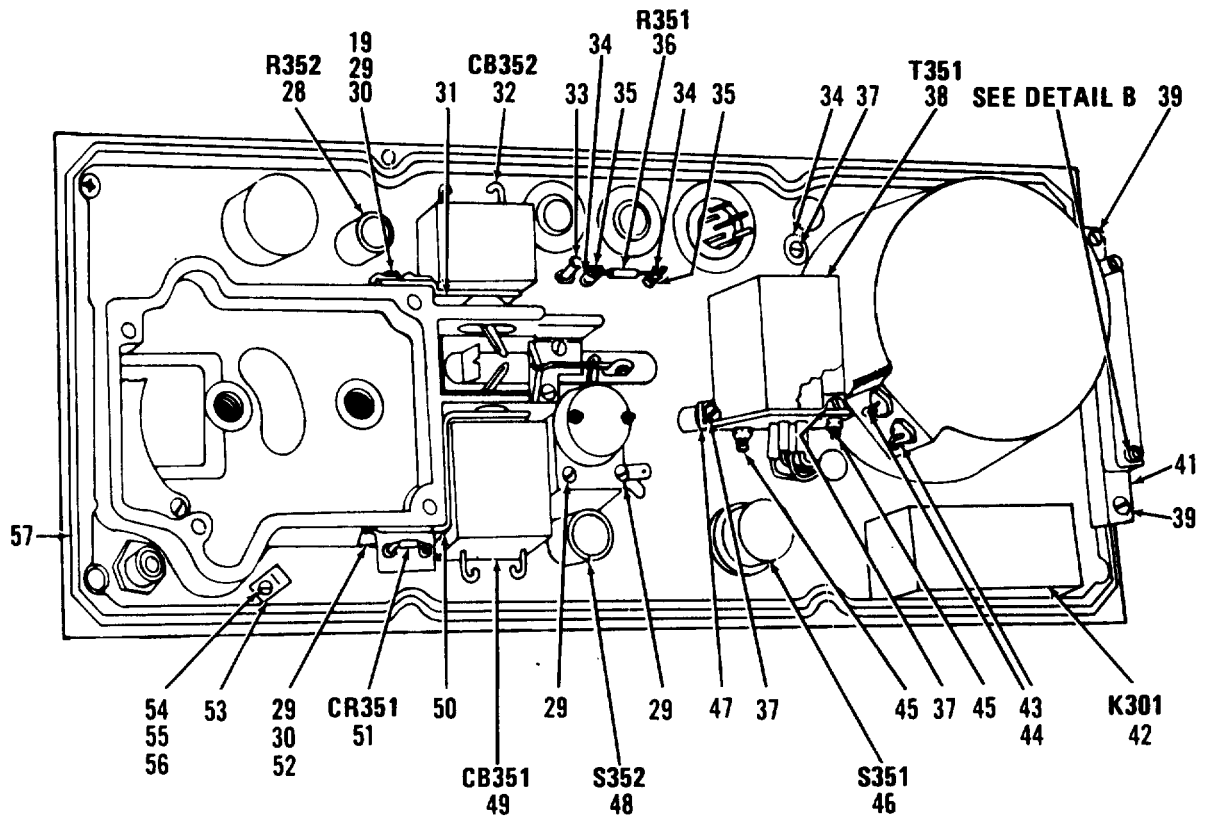

EL60M119

Figure 102. Control Assembly, Front Panel Group A350 (Sheet 3 of 5).

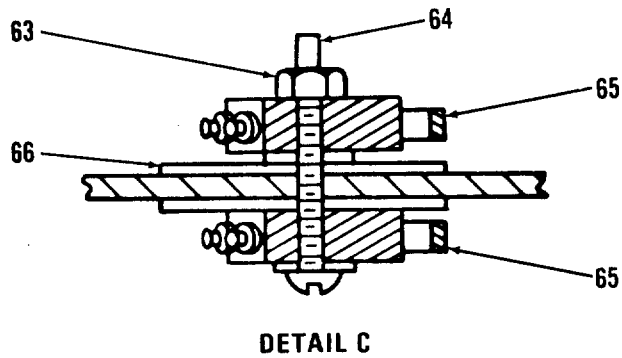
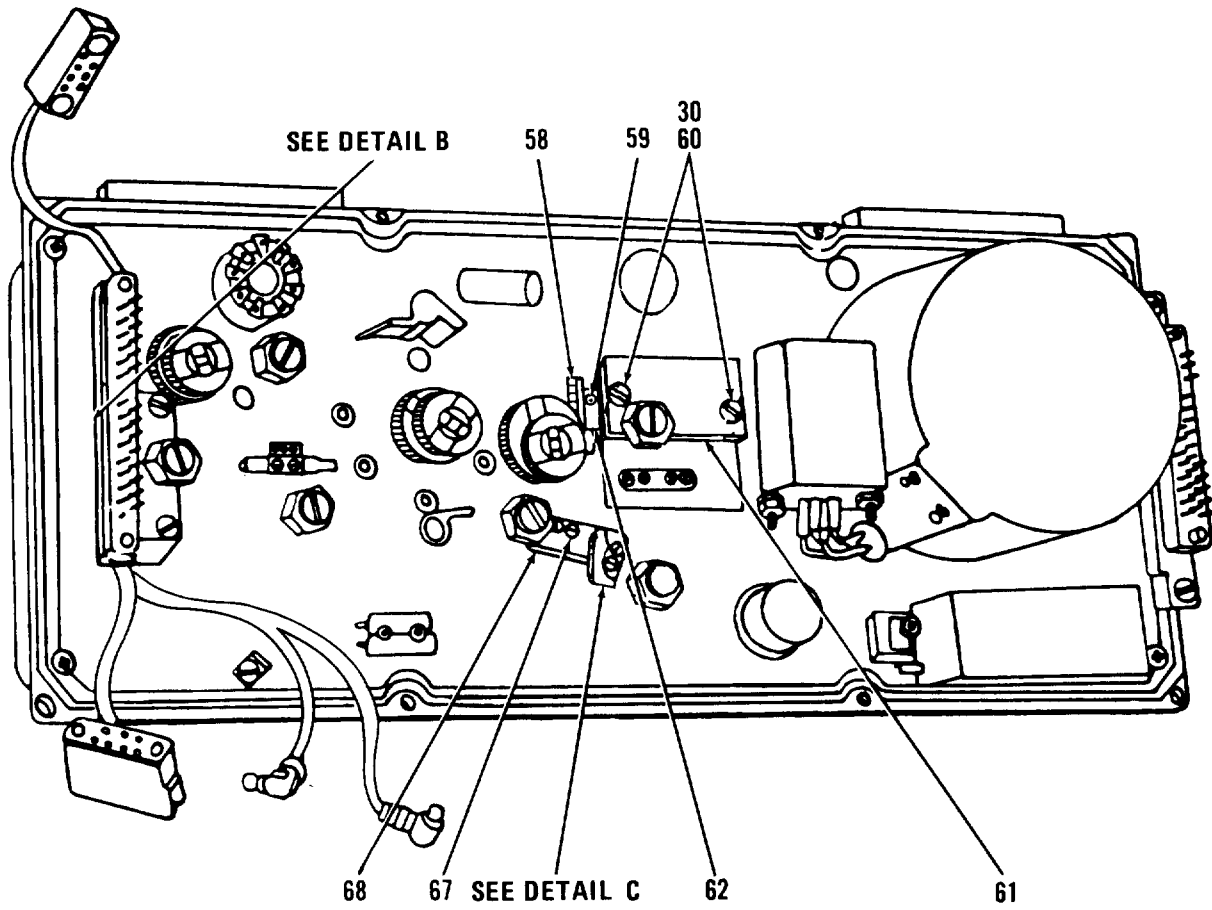

EL60M120

Figure 102. Control Assembly, Front Panel Group A350 (Sheet 4 of 5).

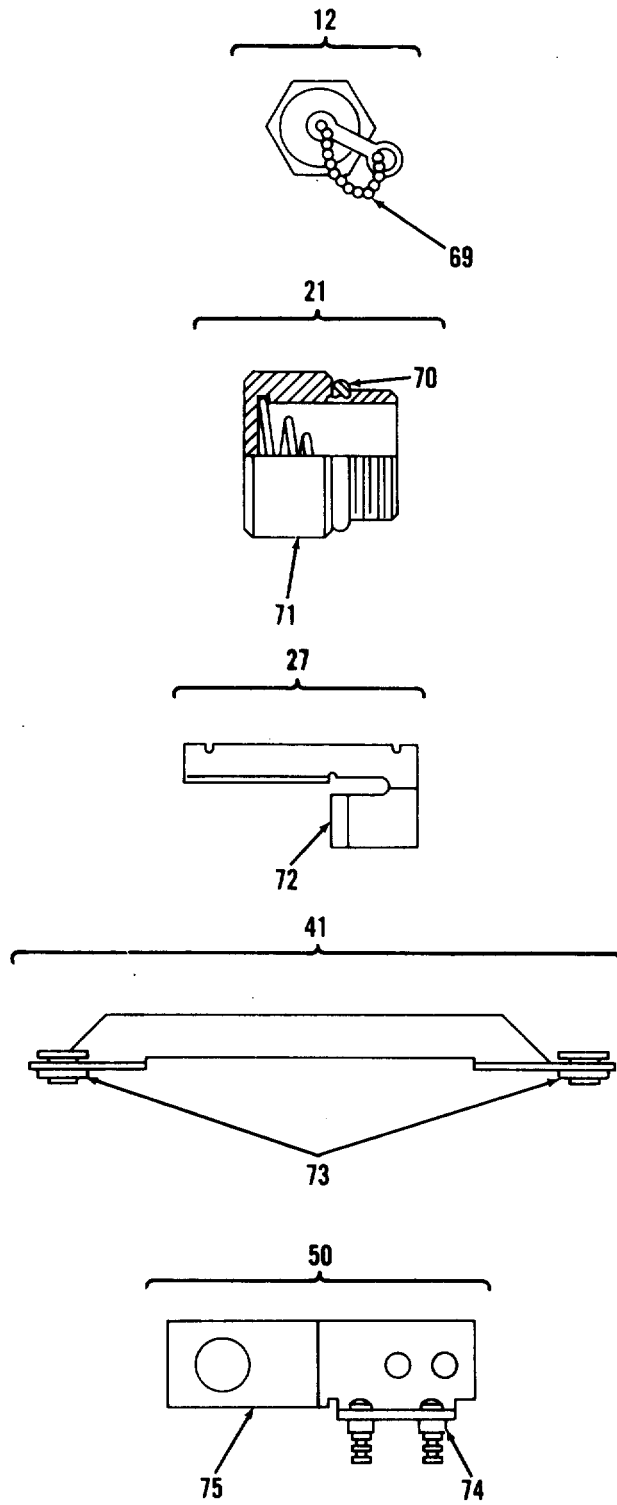

EL60M185

Figure 102. Control Assembly, Front Panel Group A350 (Sheet 5 of 5).

SECTION V							
(1)	(2)	(3)	(4)	(5)	(6)	(7)	(8)
ILLUSTRATION						DESCRIPTION	QTY
(a)	(b)	NATIONAL		PART		INC	IN
FIG NO.	ITEM NO.	SMR CODE	STOCK NUMBER	FSCM	PART NUMBER	USABLE ON CODE	U/M UNIT
GROUP 0201 CONTROL ASSY. (FRONT PANEL							
GROUP) (A350) SM-D-414830							
102	1	PAOZZ	6240-00-155-7836	96906	MS25237-327	LAMP, INCANDESCENT	EA 2
102	2	PAFZZ	6210-00-435-4780	80063	SM-C-374827-1	LIGHT, INDICATOR	EA 1
102	3	PAOZZ	5305-01-133-0155	03038	LP35223-27	SCREW, MACHINE	EA 5
102	4	PAOZZ	5355-00-889-3424	80063	SM-C-447052	KNOB	EA 1
102	5	PAOZZ	5355-00-059-9188	80063	SM-C-414401	KNOB	EA 1
102	6	PAOZZ	5355-00-616-9659	96906	MS91525-1	KNOB	EA 4
102	7	PAFZZ	5310-00-158-5131	80063	SM-B-414394	WASHER, KEY	EA 1
102	8	PAOZZ	5310-00-853-9676	83515	S7892	NUT, SLEEVE	EA 2
102	9	PAOZZ	5355-00-853-6353	80063	SM-C-414393	KNOB	EA 1
102	10	PAFZZ	5935-00-760-3219	80063	SM-C-374877	NUT, BUSHING RETAINE	EA 1
102	11	PAFZZ		87771	C48F	LOUDSPEAKER B OHMS PORM 1 OHM IMPD, 300 TO 7000 HZ FREQ, 2 WATT PWR RATING	EA 1
102	12	PAPFF	5935-00-823-0752	80063	SM-C-414381	COVER, ELECTRICAL CO	EA 1
102	13	PAPFF	5935-00-823-0765	77820	72-344092-10P	DUMMY CONNECTOR, PLU 10 PIN TYPE CONTACTS	EA 1
102	14	PAFZZ	5310-00-158-5130	80063	SM-B-414400	WASHER, KEY	EA 1
102	15	PAOZZ	5355-00-853-6384	80063	SM-C-414399	KNOB	EA 1
102	16	PAFZZ	5307-00-169-5020	80063	SM-B-414391	STUD, SELF-LOCKING	EA 2
102	17	PAFZZ	5355-00-874-3594	80063	SM-C-414388	STOP, ELECTRICAL SWI	EA 1
102	18	PAFZZ	5310-00-137-3419	80063	SM-B-414389	NUT, PLAIN, SQUARE	EA 1
102	19	PAFZZ	5310-00-883-5931	96214	410894-38	WASHER, LOCK	EA 1
102	20	PAOZZ	5305-01-126-7312	80063	SM-B-283611-2	SCREW, SLFLKG	EA 1
102	21	PADZZ	5820-00-859-2585	80063	SM-B-414407	CAP	EA 1
102	22	AFPDA		80063	SM-D-416345	TUNER, RADIO FREQUEN	EA 1
102	23	PAPDL	5820-00-853-5915	80063	SM-D-921126	OSCILLATOR ASSY, RF	EA 1
102	24	PAPDA		80063	SM-D-416342	OSC-BUFFER ASSY	EA 1
102	25	ADDDD		80063	SM-D-414841	PANEL HOUSING ASSY	EA 1
102	26	ADDDD		80063	SM-E-414837	CONTROL WIRING ASSY	EA 1
102	27	PAHZZ		80063	SM-B-414417	BRACKET ASSY	EA 1
102	28	PAFZZ	5905-00-853-6516	80063	SM-D-414398	RESISTOR, VARIABLE, N 1100 OHMS MAX, 174 WATT POWER RATING, S TAPER	EA 1
102	29	PAFZZ	5305-00-984-4984	96906	MS35206-227	SCREW, MACHINE	EA 2
102	30	PAFZZ	5310-00-045-4007	96906	MS35338-41	WASEHER, LOCK	EA 4
102	31	XBFZZ		80063	SM-B-414387	BRACKET	EA 1
102	32	PAFZZ	5925-00-823-2616	81541	AP2-1C	CIRCUIT BREAKER .983 OHM, PORM 10 PCT, SERIES RES AT 25 DEG C, 1.0 CUR RATING	EA 1
102	33	PAFZZ	5940-00-082-4922	81349	SE18XE01	TERMINAL, STUD	EA 1
102	34	PAFZZ	5310-00-939-0903	96906	MS35335-86	WASHER, LOCK	EA 3
102	35	PAFZZ	5940-00-272-3708	71279	1942-1	TERMINAL, STUD	EA 2
102	36	PAFZZ	5905-00-141-1130	81349	RCR20G272JS	RESISTOR, FIXED, COMP	EA 1

SECTION V								TM11-5820-401-34P2-2	
(1)	(2)	(3)	(4)	(5)	(6)	(7)	(8)		
ILLUSTRATION		NATIONAL STOCK		PART		DESCRIPTION		QTY	
FIG NO.	ITEM NO.	SMR CODE	NUMBER	FSCM	NUMBER	USABLE ON CODE U/M		INC	UNIT
102	37	PAHZZ	5305-00-984-4983	96906	MS35206-226	SCREW,MACHINE		EA	2
102	38	PAFZZ	5950-00-823-3243	80045	821005	TRANSFORMER,AUDIO F PRI IMPD 600 OHMS PORM 10 PCT,SEC IMPD 80 OHMS PORM 10 PCT,1W		EA	1
102	39	PAHZZ	5305-00-984-4988	96906	MS35206-25	SCREW,MACHINE		EA	2
102	40	PAFZZ	5310-00-616-3554	96906	MS35335-29	WASHER,LOCK		EA	3
102	41	XBHZZ		80063	SM-C-414735	BRACKET ASSY		EA	1
102	42	PAFZZ	5985-00-892-3200	80063	SM-D-414384	SWITCH,RADIO FREQUE 30 TO 76 MHZ OPR FREQ 18 TO 30 VDC,175 MILLIA OPR CUR		EA	1
102	43	PAFZZ	5330-00-542-1365	96906	MS28775-009	PACKING,PREFORMED		EA	2
102	44	XBFBZZ		07974	1/4-28H-50W-HP	TERMINAL,FEEDTHRU		EA	2
102	45	PAFZZ	5310-00-818-5424	81962	96NM107-62	NUT,SELF-LOCKING,HE		EA	2
102	46	PAFZZ	5930-00-823-0759	12697	CM27683BHM	SWITCH,ROTARY 1 SECT,1 POLE,2 POSITION,NON-SHORTING		EA	1
102	47	XBHZZ		80063	SM-C-414834	BRACKET		EA	1
102	48	PAFZZ	5930-00-853-5936	81349	SR20F36B2HG0	SWITCH,ROTARY 1 SECTION,SPDT,SHORTING TYPE CONTACTS,2 POSITION		EA	1
102	49	PAFZZ	5925-00-823-2615	81541	AP2-1B	CIRCUIT BREAKER .0062 OHM,PORM 20 PCT SERIES RES AT 25 DEG C,15.0 AMP CUR RAT		EA	1
102	50	XBFBZZ		80063	SM-B-414404	BRACKET ASSY		EA	1
102	51	PAFZZ	5961-00-087-6047	81349	JAN1N645	SEMICONDUCTOR DEVIC		EA	1
102	52	PAHZZ		80063	SM-B-413964-2	STRAP,RETAINING		EA	1
102	53	PAHZZ		80205	NAS1379-3	CLAMP,CABLE		EA	1
102	54	PAHZZ	5305-00-889-3116	96906	MS35206-213	SCREW,MACHINE		EA	1
102	55	PAHZZ	5310-00-543-2410	96906	MS35338-40	WASHER,LOCK		EA	1
102	56	PAHZZ	5310-00-951-4679	96906	MS27183-3	WASHER,FLAT		EA	1
102	57	PAFZZ	5330-00-856-4754	80063	SM-C-414114-4	PACKING,PREFORMED		EA	1
102	58	PAHZZ	3020-00-884-2467	80063	SM-C-414372	GEAR,BEVEL		EA	1
102	59	PAHZZ	5305-00-139-7093	80063	SM-C-413900-1	SCREW,CAP, SOCKET HE		EA	1
102	60	PAHZZ	5305-00-889-3000	96906	MS35206-230	SCREW,MACHINE		EA	2
102	611	XBHZZ		80063	SM-C-374815	SHIM		EA	V
102	62	PAHZZ	3040-00-884-2483	80063	SM-C-414373	CLAMP,HUB		EA	1
102	63	PAHZZ	5310-00-151-9002	80063	SM-B-414636	NUT STRIP		EA	1
102	64	PAHZZ		96906	MS35223-9	SCREW,MACHINE		EA	2
102	65	PAFZZ	5930-00-823-0764	91929	JX-46	ADAPTER, SWITCH ACTU		EA	2
102	66	XBHZZ		60093	7355	INSULATOR, PLATE		EA	3
102	67	PAHZZ	5305-00-958-6382	96906	MS35206-206	SCREW,MACHINE		EA	2
102	68	PAFZZ	5930-00-901-4658	80063	SM-C-374991	ADAPTER, SWITCH ACTU		EA	1
102	69	PAFZZ	4010-00-221-9445	80063	SM-B-283567	WIRE ROPE ASSEMBLY		EA	1
102	70	PAOZZ	5330-00-584-0265	96906	MS28775-012	PACKING,PREFORMED		EA	1
102	71	PAOZZ	5975-00-241-5146	80063	SM-C-414409	CAP,END SEAL,ELECTR		EA	1
102	72	XBFBZZ		80063	SM-B-414397	BUMBER		EA	1
102	73	PAHZZ	5310-00-158-5129	80063	SM-B-414738	WASHER,FLAT		EA	2
102	74	PAFZZ	5940-00-051-6257	81349	SE079B01	TERMINAL,STUD		EA	2

SECTION V

TM11-5820-401-34P2-2

(1)	(2)	(3)	(4)	(5)	(6)	(7)	(8)
ILLUSTRATION						DESCRIPTION	QTY
(a)	(b)	NATIONAL		PART		IN	
FIG	ITEM	SMR	STOCK	PART		IN	
NO.	NO.	CODE	NUMBER	FSCM	NUMBER	USABLE ON CODE	U/M UNIT
102	75	XBFZZ		80063	SM-C-414406	BRACKET	EA 1
102	76	PAFZZ	6210-00-176-4928	81349	LH89/1	LIGHT, INDICATOR	EA 1
102	77	PAOZZ	6210-00-183-0513	81349	LC35YT2	LENS, LIGHT	EA 1

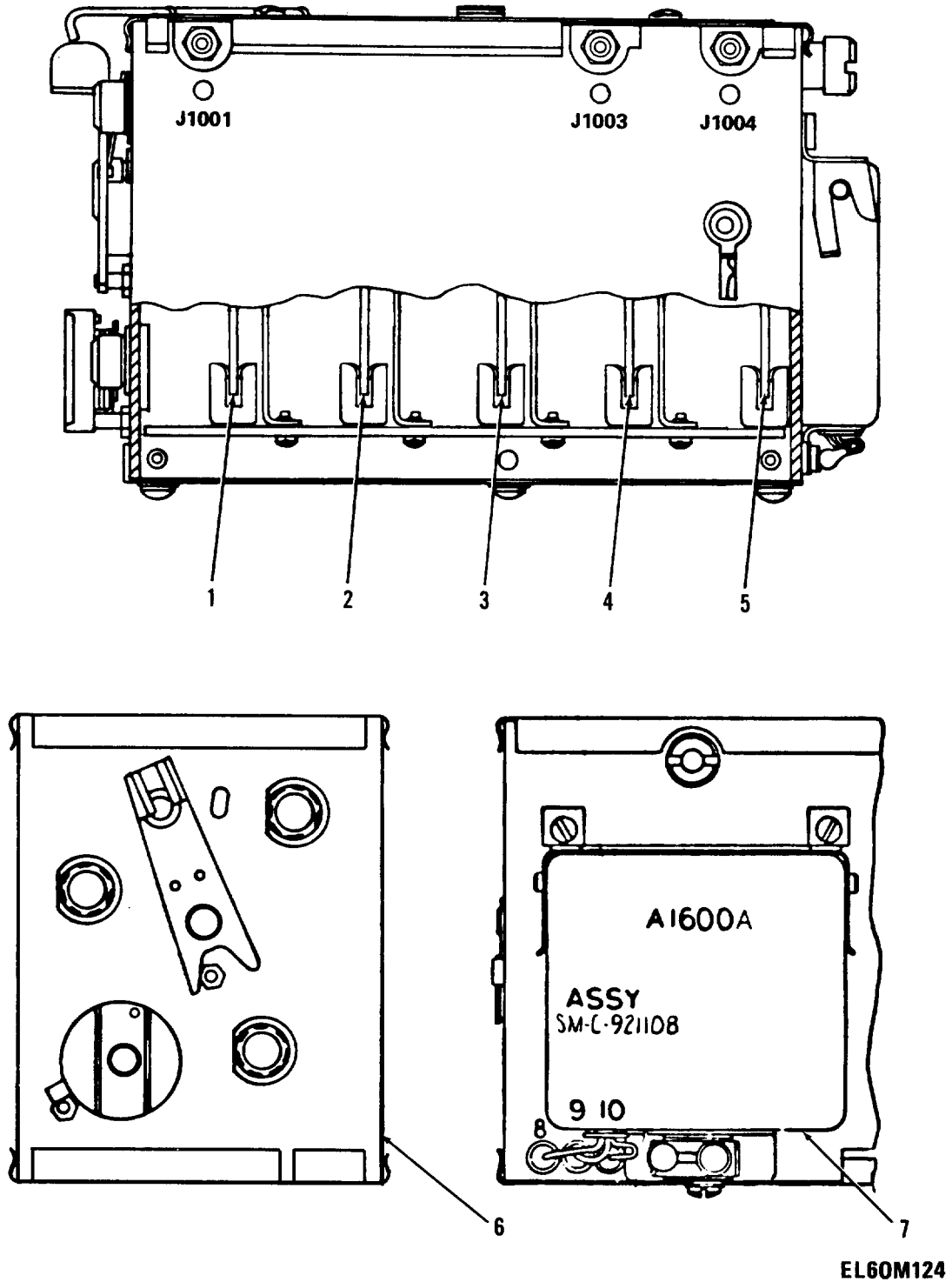

Figure 103. Tuner, Radio Frequency A100A.

SECTION V						TM11-5820-401-34P2-2	(7)	(8)
(1)	(2)	(3)	(4)	(5)	(6)			
ILLUSTRATION						DESCRIPTION		QTY
(a)	(b)	NATIONAL		PART				INC
FIT	ITEM	SMR	STOCK					IN
NO.	NO.	CODE	NUMBER	FSCM	NUMBER	USABLE ON CODE	U/M	UNIT
GROUP 020101 TUNER,RADIO FREQUENCLY								
A1000A SC-DL-414368								
103	1	PAFDD		80063	SM-D-374983	CIRCUIT CARD ASSEMB .0047 UF,PORM 20 PCT,200 VDCW	EA	1
103	2	PAFDZ	5820-00-853-5917	80063	SM-D-416370	AMPLIFIER,RADIO FRE	EA	1
103	3	PAFZZ	5820-00-853-5918	80063	SM-D-374990	AMPLIFIER,RADIO FRE	EA	1
103	4	PAFDD	5820-00-853-5916	80063	SC-DL-416397	MIXER STAGE,FREQUEN	EA	1
103	5	PAFDD	5820-00-897-8195	80063	SM-D-921094	TUNER OSC BD ASSY	EA	1
103	6	PAFHZ	5820-00-087-0061	80063	SM-D-188980	RECEIVER SUBASSEMBL	EA	1
103	7	PAFDL	5820-00-858-6476	80063	SM-C-921108	POWER SUPPLY ASSY	EA	1

LEGEND

REF DES	ITEM NO	REF DES	ITEM NO	REF DES	ITEM NO	REF DES	ITEM NO
CR1401	1	C1408	2	R1402	10	R1410	9
C1401	2	C1409	4	R1403	11	R1411	16
C1402	2	C1410	2	R1404	12	R1412	9
C1403	2	C1411	5	R1405	13	R1413	17
C1404	3	J1003	6	R1406	14	T1401	18
C1405	2	L1401	7	R1407	13	T1402	19
C1406	2	Q1401	8	R1408	15	V1401	20
C1407	2	R1401	9	R1409	13		

EL60M094

Figure 104. Mixer Stage, Frequency, Mixer Board Assembly A1400 (Sheet 1 of 3).

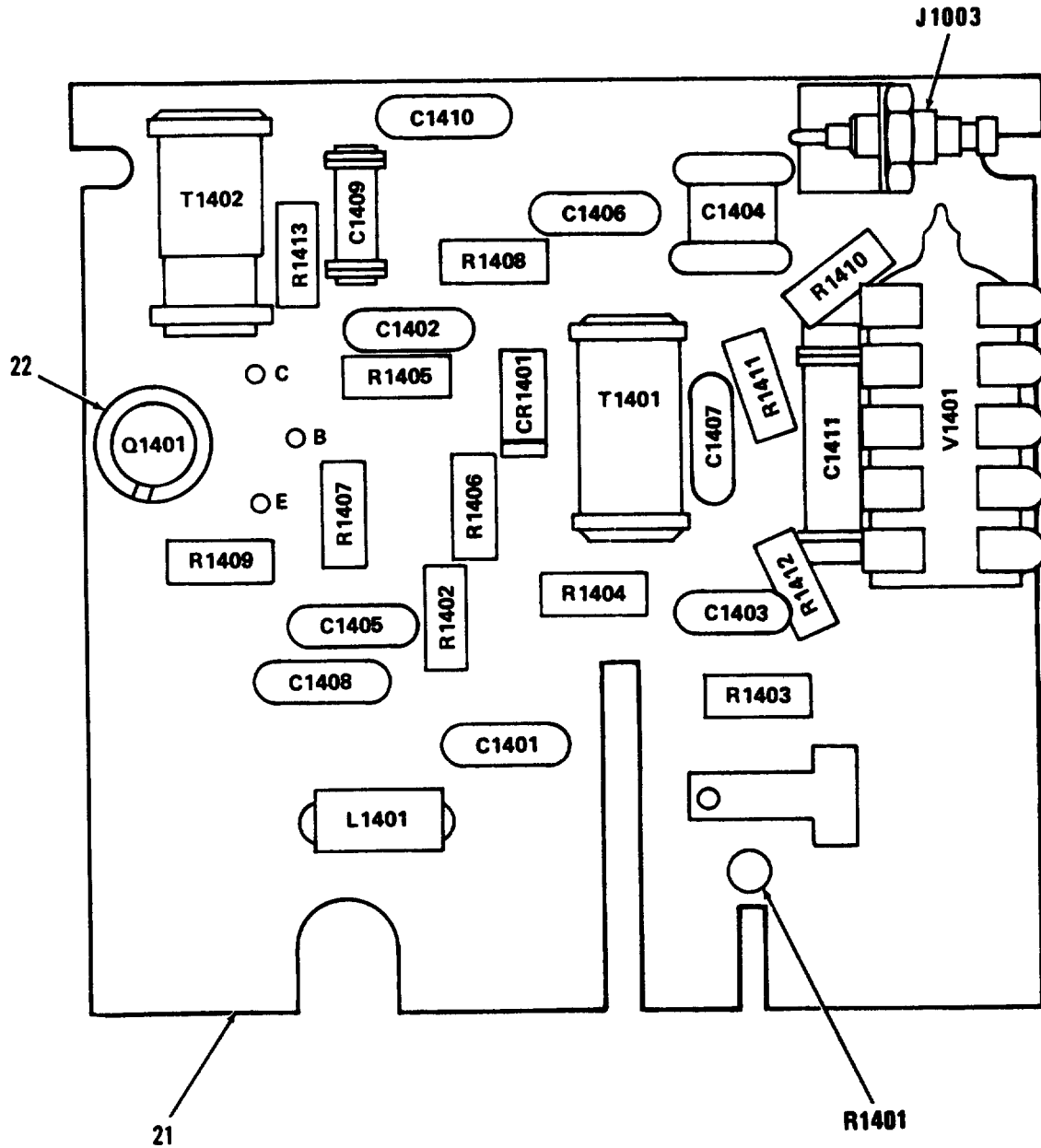

PREFIX ALL REFERENCE DESIGNATIONS WITH A1000AA1400A

EL60M125

Figure 104. Mixer Stage, Frequency, Mixer Board Assembly A1400 (Sheet 2 of 3).

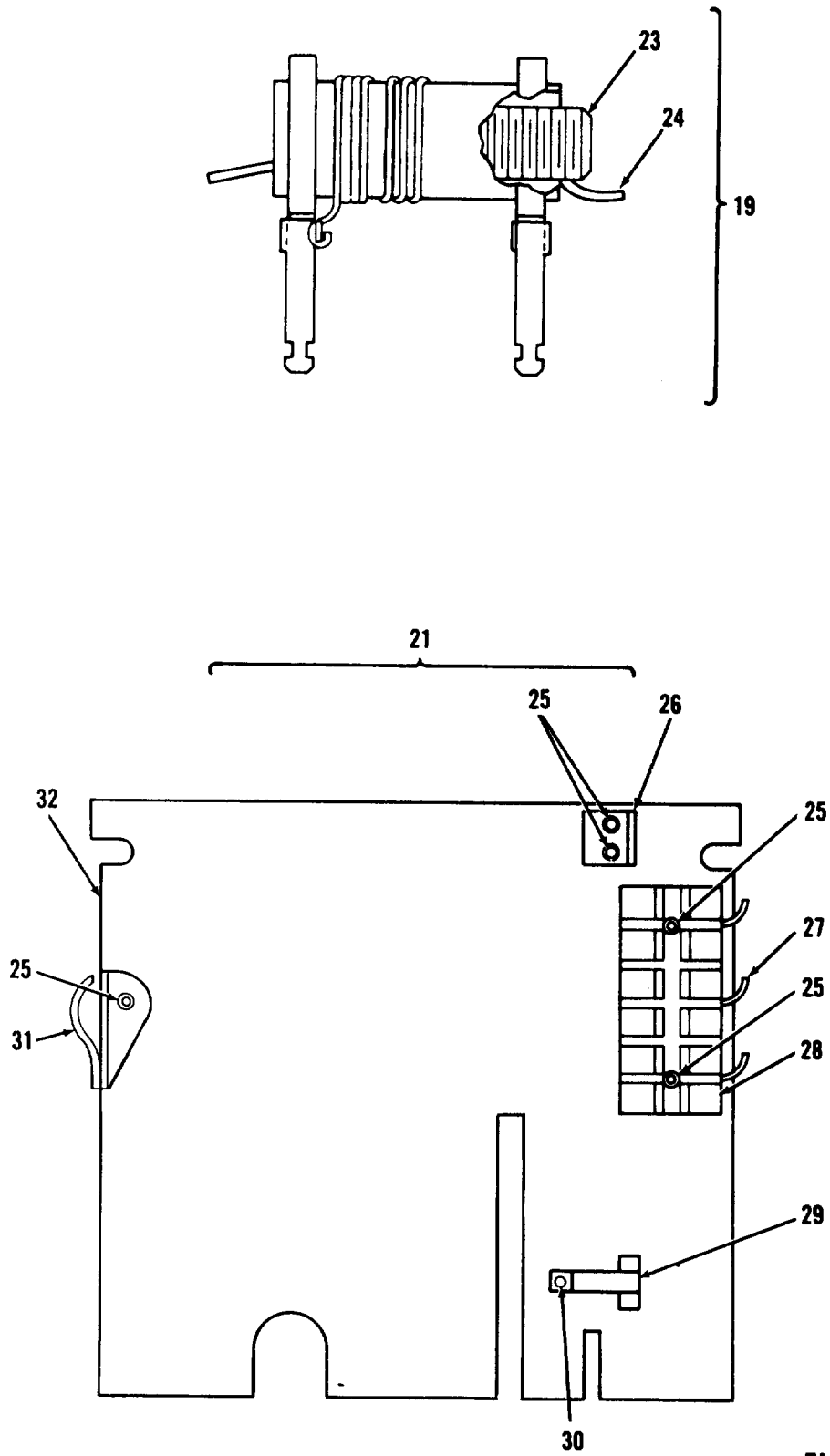

EL60M126

Figure 104. Mixer Stage, Frequency, Mixer Board Assembly A1400 (Sheet 3 of 3).

SECTION V						TM11-5820-401-34P2-2	(7)	(8)
(1)	(2)	(3)	(4)	(5)	(6)			
ILLUSTRATION						DESCRIPTION		QTY
(a)	(b)	NATIONAL		PART			INC	
FIG	ITEM	SMR	STOCK	FSCM	NUMBER	USABLE ON CODE	IN	
NO.	NO.	CODE	NUMBER				U/M	UNIT
						GROUP 02010104 MIXER STAGE,FREQUENCY		
						(MIXER BD ASSY) A1400		
						SM-D-374986		
104	1	PADZZ	5961-00-938-1135	81349	JAN1N4148	SEMICONDCVC,DIODE	EA	1
104	2	PADZZ	5910-00-464-8946	72982	855-027-X5T0472M	CAPACITOR,FIXED,CER .0047 UF,PORM 20 PCT,200 VDCW	EA	8
104	3	PADZZ	5910-00-924-4307	81349	PC51J5R5	CAPACITOR,VARIABLE	EA	1
104	4	PADZZ	5910-00-807-1527	81349	CC22CH8R0C	CAPACITOR,FIXED,CER	EA	1
104	5	PADZZ	5910-00-990-6840	72982	302-012S3B0109C	CAPACITOR,FIXED,CER	EA	1
104	6	PADZA	5935-00-620-4100	74868	27-3	CONNECTOR,RECEPTACL 50 OHMS NOMINAL IMPEDANCE	EA	1
104	7	PADZZ	5950-00-342-2539	96906	MS75101-9	COIL,RADIO FREQUENC	EA	1
104	8	PADZZ	5961-00-911-6015	81349	JAN2N3251A	TRANSISTOR	EA	1
104	9	PADZZ	5905-00-111-4750	81349	RCR07G301JS	RESISTOR,FIXED,COMP	EA	3
104	10	PADZZ	5905-00-111-4845	81349	RCR07G201JS	RESISTOR,FIXED,COMP	EA	1
104	11	PADZZ	5905-00-120-9154	81349	RCR07G471JS	RESISTOR,FIXED,COMP	EA	1
104	12	PADZZ	5905-00-106-1356	81349	RCR07G152JS	RESISTOR,FIXED,COMP	EA	1
104	13	PADZZ	5905-00-141-0743	81349	RCR07G392JS	RESISTOR,FIXED,COMP	EA	3
104	14	PADZZ	5905-00-141-0717	81349	RCR07G473JS	RESISTOR,FIXED,COMP	EA	1
104	15	PADZZ	5905-00-120-9152	81349	RCR07G274JS	RESISTOR,FIXED,COMP	EA	1
104	16	PADZZ	5905-00-115-7953	81349	RCR07G180JS	RESISTOR,FIXED,COMP	EA	1
104	17	PADZZ	5905-00-119-3504	81349	RCR07G273JS	RESISTOR,FIXED,COMP	EA	1
104	18	PADZZ	5950-01-011-4801	80063	SM-C-416328	TRANSFORMER,RADIO F 13 TO 15 UH AT 2.5 MHZ,100 VDCW,6 MILLIA CUR	EA	1
104	19	PADDD	5950-01-011-4800	80063	SM-C-416329	TRANSFORMER,RADIO F 10.0 UH MIN,24.0 UH MAX AT 2.5 MHZ	EA	1
104	20	PADZZ	5960-00-548-3072	81349	JAN6205	ELECTRON TUBE	EA	1
104	21	XADDA		80063	SM-D-374985	MIXER BOARD ASSY	EA	1
104	22	PADZZ	5970-00-989-8333	97942	347C045H02	INSULATOR,DISK	EA	1
104	23	PAFZZ	5950-00-904-1057	71279	3226-3	CORE,ADJUSTABLE TUN	EA	1
104	24	PAFZZ	5330-01-135-2568	80063	SM-B-481760	STRIP,PLASTIC	EA	1
104	25	PADZZ	5320-00-081-7418	96906	MS16535-12	RIVET,TUBULAR	EA	5
104	26	XDDZZ		80063	SM-B-416356-1	BRACKET	EA	1
104	27	XDDZA		80063	SM-B-416376	CONTACT	EA	3
104	28	PADZZ	5960-00-729-5343	18915	3A-3	SHIELD,ELECTRON TUB	EA	1
104	29	XDDZA		80063	SM-B-416373	CONTACT	EA	1
104	30	XDDZZ		80063	SM-B-416374	STAND-OFF	EA	1
104	31	XDDZA		80063	SM-C-416339-2	CONTACT	EA	1
104	32	PADZA	5820-00-457-0568	80063	SM-D-374984	PRINTED WIRING BOAR	EA	1

LEGEND

REF DES	ITEM NO	REF DES	ITEM NO	REF DES	ITEM NO	REF DES	ITEM NO
CR1501	1	C1510	9	Q1502	16	R1509	24
C1501	2	C1511	6	Q1503	16	R1510	25
C1502	3	C1512	9	R1501	17	R1511	26
C1503	4	C1513	10	R1502	18	R1512	27
C1504	5	C1514	11	R1503	19	R1513	25
C1505	6	J1004	12	R1504	20	R1514	18
C1506	7	L1501	13	R1505	21	R1515	28
C1507	8	L1502	14	R1506	22	T1501	29
C1508	9	L1503	15	R1507	23	T1502	30
C1509	9	Q1501	16	R1508	22		

**PREFIX ALL REFERENCE
DESIGNATIONS WITH A1000AA1500A**

EL60M093

Figure 105. Oscillator, Radio Frequency, Tuner Oscillator Board A1500A (Sheet 1 of 3).

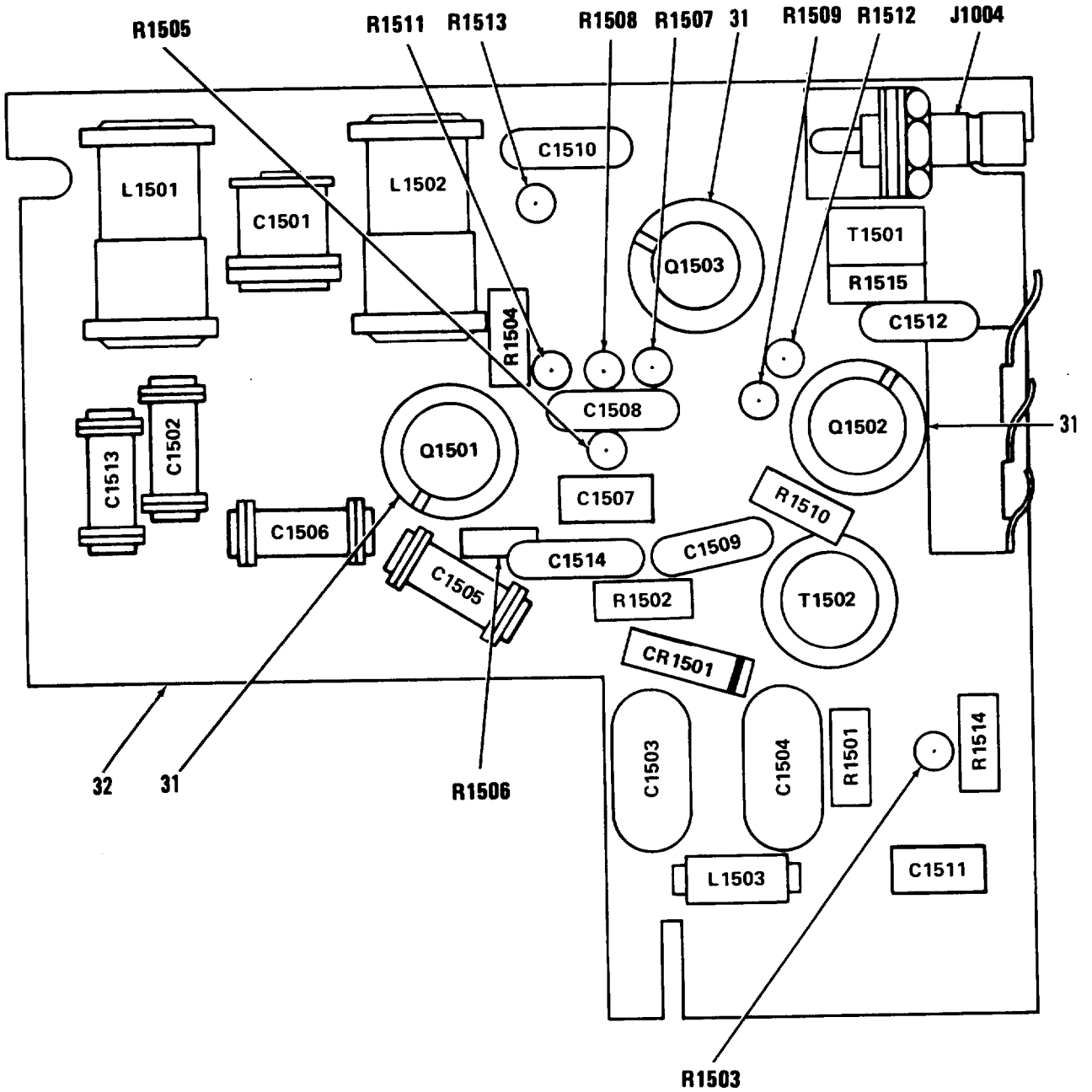

PREFIX ALL REFERENCE DESIGNATIONS WITH A1000AA1500A

EL60M127

Figure 105. Oscillator, Radio Frequency, Tuner Oscillator Board A1500A (Sheet 2 of 3).

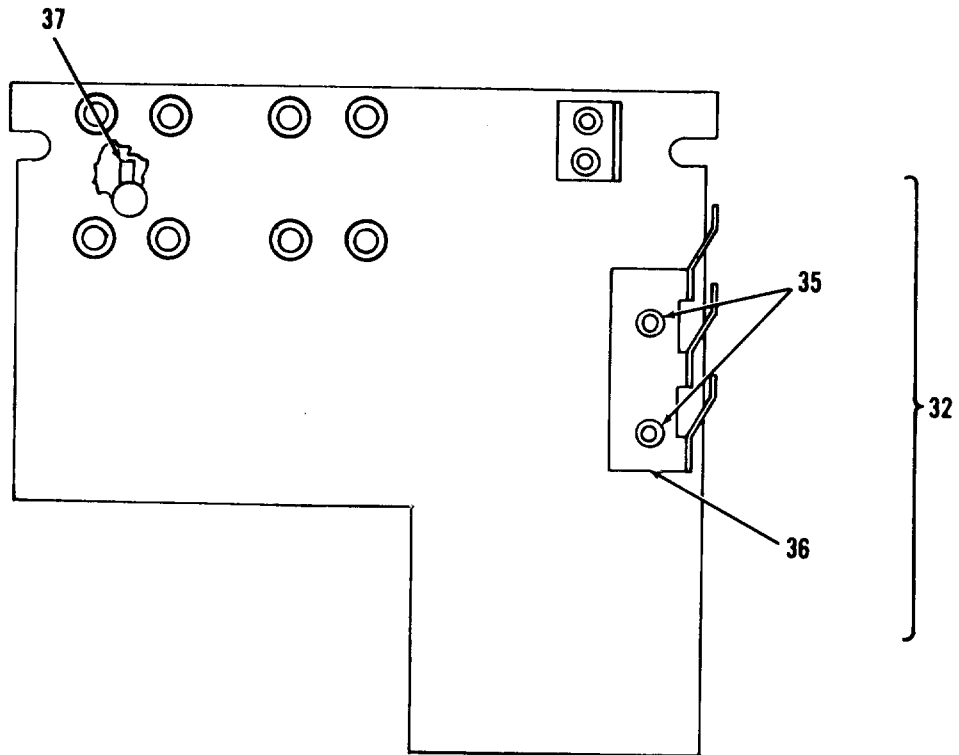
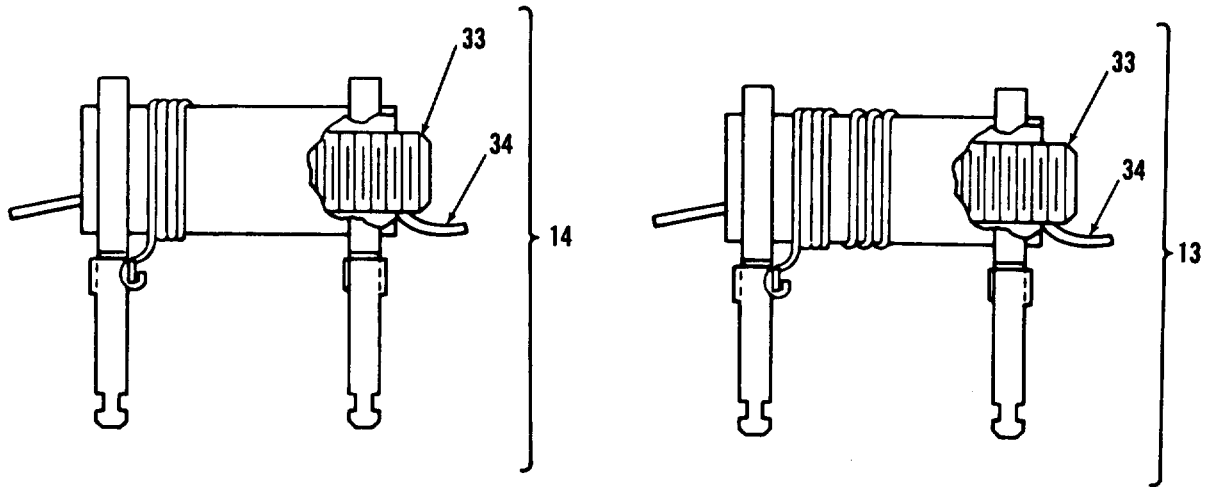

EL60M128

Figure 105. Oscillator, Radio Frequency, Tuner Oscillator Board A1500A (Sheet 3 of 3).

		SECTION V				TM11-5820-401-34P2-2		
(1)	(2)	(3)	(4)	(5)	(6)	(7)	(8)	
ILLUSTRATION						DESCRIPTION	QTY	
(a)	(b)	NATIONAL		PART		INC		
FIG	ITEM	SMR	STOCK	FSCM	NUMBER	USABLE ON CODE	U/M	UNIT
NO.	NO.	CODE	NUMBER					
GROUP 02010105 OSCILLATOR,RADIO FREQUENCY								
(TUNER OSCILLATOR BD)								
A1500A SM-D-921094								
105	1	PADZZ	5961-00-938-5251	80131	1N3552	SEMICONDUCTOR DEVIC 17.0 TO 19.5 UUF CAPACITANCE AT 4.0 VDC AND 50 MHZ	EA	1
105	2	PADZZ	5910-00-924-4307	81349	PC51J5R5	CAPACITOR,VARIABLE	EA	1
105	3	PADZZ	5910-00-990-6815	72982	301-011U2J0309B	CAPACITOR,FIXED,CER 3.0 UUF,PORM 0.1 UUF,500 VDCW,N750 PORM 120 TEMP COEF	EA	1
105	4	PADZZ	5910-00-461-8294	72136	DM15F511G	CAPACITOR,FIXED,MIC 510 UUF,PORM 2 PCT,300 VDCW	EA	1
105	5	PADZZ	5910-00-456-0319	72136	DM15F511K	CAPACITOR,FIXED,MIC 510 UUF,PORM 10 PCT,300 VDCW	EA	1
105	6	PADZZ	5910-00-615-9452	81349	CC22CH180G	CAPACITOR,FIXED,CER	EA	2
105	7	PADZZ	5910-00-726-2448	81349	CC22CH5R0C	CAPACITOR,FIXED,CER	EA	1
105	8	PADZZ	5910-00-114-0225	81349	M39014/01-1327	CAPACITOR,FIXED,CER	EA	1
105	9	PADZZ	5910-00-938-7506	18796	0801011X5F0 102K	CAPACITOR,FIXED,CER .001 UF,PORM 10 PCT,500 VDCW	EA	4
105	10	PADZZ		72982	301-011U2K0109B	CAPACITOR,CER DIEL 1.0 UUF,PORM .1 UUF,500 VDCW,N750 PORM 250 TEMP COEF	EA	1
105	11	PADZZ		81349	CMR05C2RODPDP	CAPACITOR,MICA DIEL	EA	1
105	12	PADZZ	5935-00-620-4100	74868	27-3	CONNECTOR,RECEPTACL 50 OHMS NOMINAL IMPEDANCE	EA	1
105	133	PADZZ	5950-01-126-2909	80063	SM-C-416321-1	COIL,RADIO FREQUENC .200 UH MIN,.270 UH MAX INDUCTANCE AT 25 MHZ	EA	1
105	14	PADDD	5950-01-126-2910	80063	SM-C-416310	COIL,RADIO FREQ 1.43 UH MIN 2.20 UH MAX INDUCTANCE AT 7.9 MHZ	EA	1
105	15	PADZZ	5950-00-449-4487	59474	10100-171	COIL,RADIO FREQUENC 2.0 UH INDUCTANCE PORM 3 PCT AT 7.9 MHZ	EA	1
105	16	PADZZ		80063	SM-A-921102	TRANSISTOR	EA	3
105	17	PADZZ	5905-00-119-3504	81349	RCR07G273JS	RESISTOR,FIXED,COMP	EA	1
105	18	PADZZ	5905-00-116-8556	81349	RCR07G223JS	RESISTOR,FIXED,COMP	EA	2
105	19	PADZZ	5905-00-110-7622	81349	RCR07G682JS	RESISTOR,FIXED,COMP	EA	1
105	20	PADZZ	5905-00-106-3666	81349	RCR07G103JS	RESISTOR,FIXED,COMP	EA	1
105	21	PADZZ	5905-00-114-0711	81349	RCR07G472JS	RESISTOR,FIXED,COMP	EA	1
105	22	PADZZ	5905-00-119-8768	81349	RCR07G821JS	RESISTOR,FIXED,COMP	EA	2
105	23	PADZZ	5905-00-119-8812	81349	RCR07G121JS	RESISTOR,FIXED,COMP	EA	1
105	24	PADZZ	5905-00-114-5343	81349	RCR07G182JS	RESISTOR,FIXED,COMP	EA	1
105	25	PADZZ	5905-00-126-6683	81349	RCR07G332JS	RESISTOR,FIXED,COMP	EA	1
105	26	PADZZ	5905-00-106-1356	81349	RCR07G152JS	RESISTOR,FIXED,COMP	EA	1
105	27	PADZZ	5905-00-110-7620	81349	RCR07G102JS	RESISTOR,FIXED,COMP	EA	1
105	28	PADZZ	5905-00-105-7764	81349	RCR07G222JS	RESISTOR,FIXED,COMP	EA	1
105	29	PADZZ		80063	SM-D-921100	TRANSFORMER	EA	1
105	30	PADZZ		80063	SM-C-921099	TRANSFORMER ASSY	EA	1
105	31	PADZZ		07047	A-10044DAP BLK	INSULATOR,DISK	EA	3
105	32	XADZZ		80063	SM-D-921096	TUNER OSC BD ASSY	EA	1
105	33	PAFZZ	5950-00-904-1057	71279	3226-3	CORE,ADJUSTABLE TUN	EA	1
105	34	PAFZZ	5330-01-135-2568	80063	SM-B-481760	STRIP,PLASTIC	EA	1

SECTION V				TM11-5820-401-34P2-2				
(1)	(2)	(3)	(4)	(5)	(6)	(7)	(8)	
ILLUSTRATION				DESCRIPTION				
(a)	(b)	NATIONAL		PART		QTY		
FIG	ITEM	SMR	STOCK	FSCM	NUMBER	USABLE ON CODE	U/M	INC
NO.	NO.	CODE	NUMBER					IN
								UNIT
105	35	PADZZ	5320-00-081-7418	96906	MS16535-12	RIVET,TUBULAR	EA	2
105	36	XDDZZ		80063	SM-C-374867	CONTACT	EA	1
105	37	XDDZZ		80063	SM-B-416368	SPRING,HELICAL	EA	2

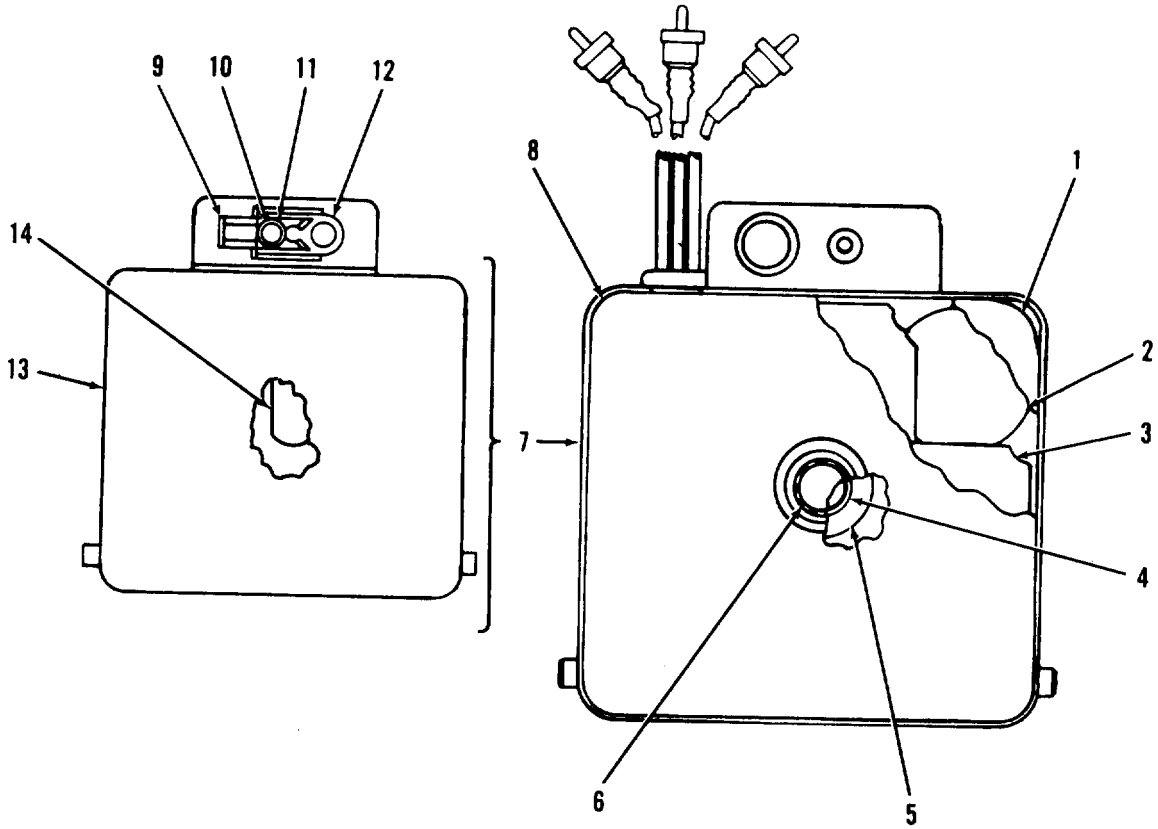

EL60M129

Figure 106. Power Supply Assembly A1600A (Sheet 1 of 3).

LEGEND

REF DES	ITEM NO	REF DES	ITEM NO	REF DES	ITEM NO	REF DES	ITEM NO
CR1601	15	C1601	16	L1601	19	R1602	22
CR1602	15	C1602	16	Q1601	20	R1603	23
CR1603	15	C1603	17	Q1602	20	R1604	24
CR1604	15	C1604	17	R1601	21	T1601	25
CR1605	15	C1605	18				

PREFIX ALL REFERENCE
DESIGNATIONS WITH A1000AA1600A

EL60M096

Figure 106. Power Supply Assembly A1600A (Sheet 2 of 3).

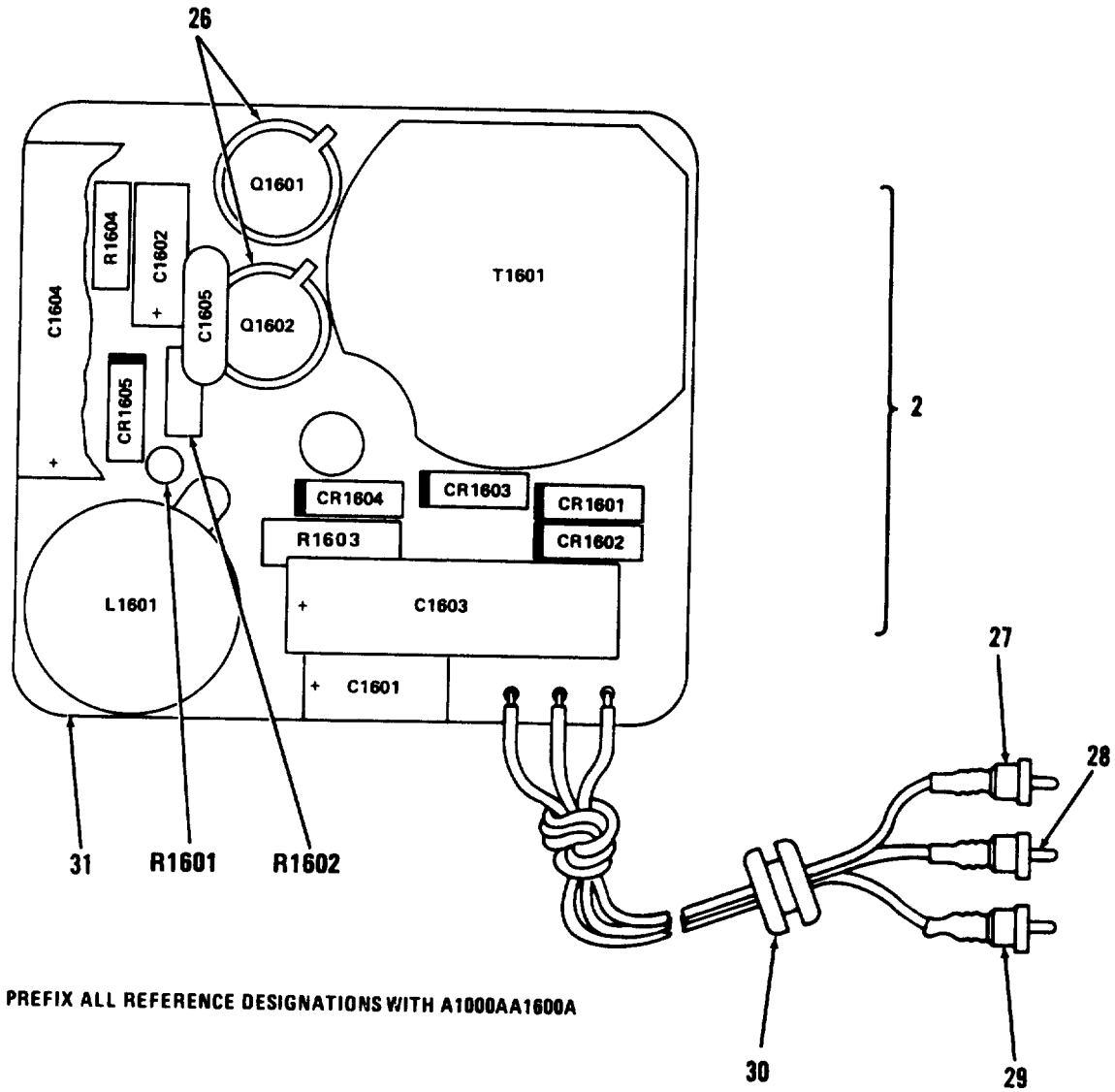

EL60M130

Figure 106. Power Supply Assembly A1600A (Sheet 3 of 3),

SECTION V					TM11-5820-401-34P2-2				
(1)	(2)	(3)	(4)	(5)	(6)	(7)	(8)		
ILLUSTRATION					DESCRIPTION		QTY		
(a)	(b)	NATIONAL		PART		INC			
FIG	ITEM	SMR	STOCK	FSCM	NUMBER	USABLE	ON CODE	U/M	UNIT
NO.	NO.	CODE	NUMBER						
GROUP 02010106 POWER SUPPLY									
A1600A SM-C-921108									
106	1	XDDZZ		80063	SM-B-416319		INSULATOR,PLATE	EA	1
106	2	XADDD		80063	SM-D-921109		PWR SPLY BOARD ASSY	EA	1
106	3	XDDZZ		80063	SM-B-416320		INSULATOR,PLATE	EA	1
106	4	XDDZZ		80063	SM-B-416318		SPACER	EA	1
106	5	XDDZZ		80063	SM-B-416399		WASHER,FLAT	EA	1
106	6	PADZZ	5305-00-151-6886	78189	61-040441-40-470 2-4802		SCREW,ASSEMBLED WAS	EA	1
106	7	XDDDD		80063	SM-C-416306		CASE ASSY	EA	1
106	8	XADZZ		80063	SM-C-416317		COVER	EA	1
106	9	PADZZ	5325-00-262-9130	88447	38881-L		LATCH,SNAPSLIDE FAS	EA	1
106	10	XDDZZ		88447	38901-R		RIVET,TUBULAR	EA	1
106	11	PADZZ	5310-01-136-1773	88447	38891-W		WASHER,SPR TNSN	EA	1
106	12	XDDZZ		88447	38871-G-2		GUIDE	EA	1
106	13	XADDD		80063	SM-C-416311		CASE ASSY	EA	1
106	14	XDDZZ		80063	SM-B-416315		SPACER	EA	1
106	15	PADZZ	5961-00-087-6047	81349	JAN1N645		SEMICONDUCTOR DEVIC	EA	5
106	16	PADZZ		26769	CNW685C050K1		CAPACITOR,ELCTLT 6.8 UF,PORM 10 PCT,50 VDCW	EA	2
106	17	PADZZ		81349	CL31BQ020MPG		CAPACITOR,ELCTLT	EA	2
106	18	PADZZ	5910-00-464-8946	72982	855-027-X5T0472M		CAPACITOR,FIXED,CER .0047 UF,PORM 20 PCT,200 VDCW	EA	1
106	19	PADZZ	5950-00-938-5280	93292	500-1010		REACTOR 1.5 MILLIH,PORM 30 PCT AT 0 MILLIA DC	EA	1
106	20	PADZZ		80063	SM-B-921113		TRANSISTOR	EA	2
106	21	PADZZ	5905-00-104-8358	81349	RCR07G822JS		RESISTOR,FIXED,COMP	EA	1
106	22	PADZZ	5905-00-105-7764	81349	RCR07G222JS		RESISTOR,FIXED,COMP	EA	1
106	23	PADZZ	5905-00-141-0598	813449	RCR20G561JS		RESISTOR,FIXED,COMP	EA	1
106	24	PADZZ	5905-00-110-0388	81349	RCR07G104JS		RESISTOR,FIXED,COMP	EA	1
106	25	PADZZ	5950-00-938-5281	93292	500-1011		TRANSFORMER,ELECTRI PRI CUR 90 MILLIA,PRI V 50 V P-P,SEC CUR EA 18 MILLIA,SEC V 115V	EA	1
106	26	PADZZ	5961-01-100-3849	80063	SM-B-413797		RETAINER,TRANSISTOR	EA	2
106	27	PADZZ	5940-00-937-8028	98291	FTSM-14-P20-BLK		TERMINAL,FEEDTHRU,1	EA	1
106	28	PADZZ	5940-00-403-2837	98291	FTSM14P20VIO		TERMINAL,FEEDTHRU, I	EA	1
106	29	PADZZ	5940-00-403-2836	98291	FTSM-14-P20-BRN		TERMINAL,FEEDTHRU, I	EA	1
106	30	XDDZZ		76385	Z2287-RC		GROMMET,RUBBER	EA	1
106	31	XADZZ		80063	SM-D-921110		POWER SUPPLY BOARD	EA	1

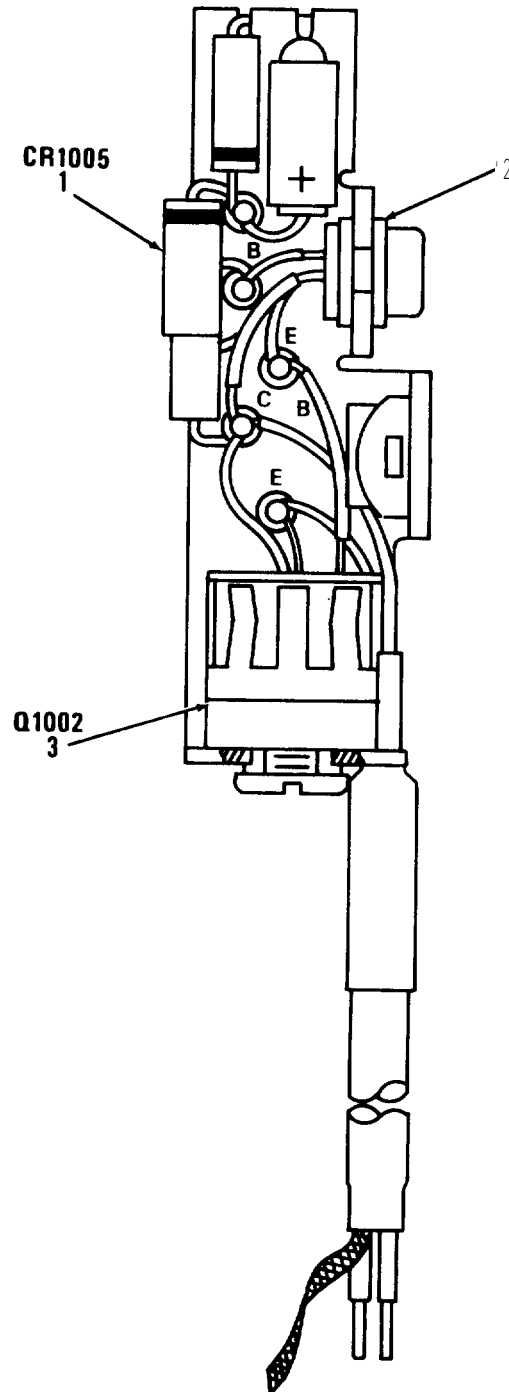

PREFIX ALL REFERENCE DESIGNATIONS WITH A1000A

EL60M131

Figure 107. Filament Regulator.

SECTION V						TM11-5820-401-34P2-2	(7)	(8)
(1)	(2)	(3)	(4)	(5)	(6)			
ILLUSTRATION					DESCRIPTION		QTY	
(a)	(b)	NATIONAL		PART			INC	
FIG	ITEM	SMR	STOCK				IN	
NO.	NO.	CODE	NUMBER	FSCM	NUMBER	USABLE ON CODE	U/M	UNIT
GROUP 02010107012 FILAMENT REGULATOR								
SM-D-188976								
107	1	XADZZ	81349	JAN1N645	SEMICONDUCTOR DEVIC		EA	1
107	2	XADZZ	70485	1070	GROMMET, NONMETALLIC		EA	1
107	3	XADZZ	98978	TXB2P-032-037	HEAT SINK, ELECTRICA		EA	1

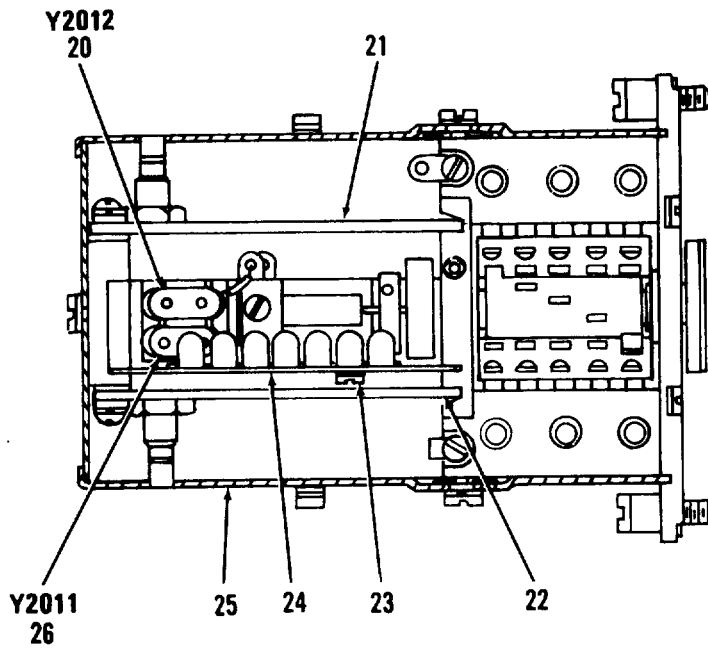
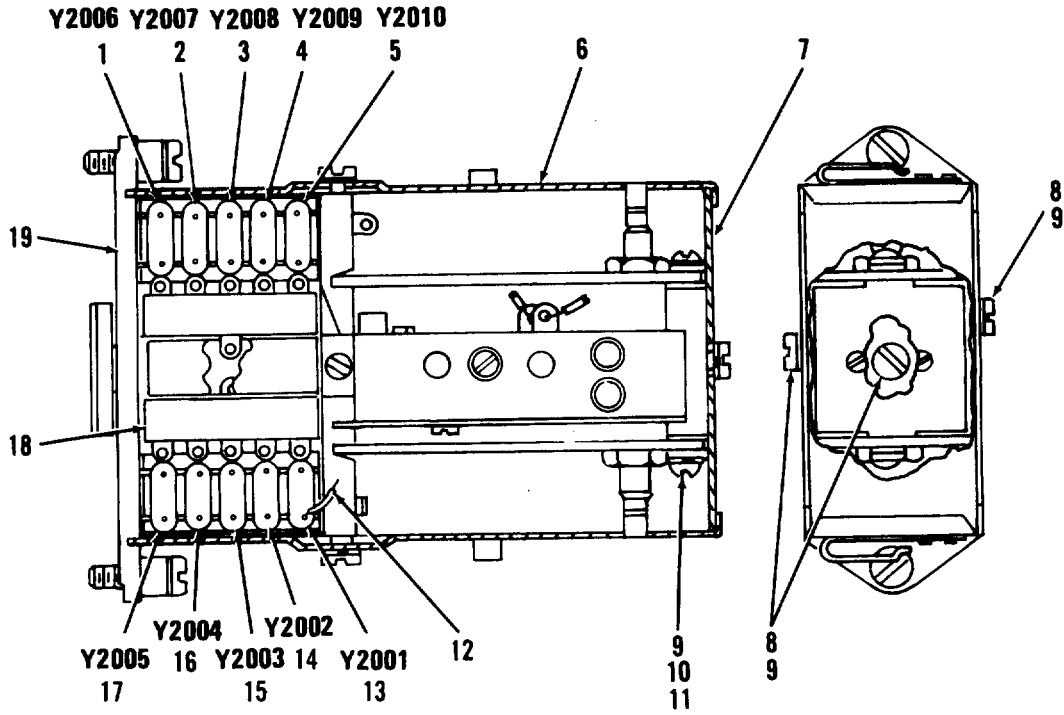

PREFIX ALL REFERENCE DESIGNATIONS WITH A2000A

EL60M133

Figure 108. Oscillator Assembly, RF A2000A (Sheet 1 of 2).

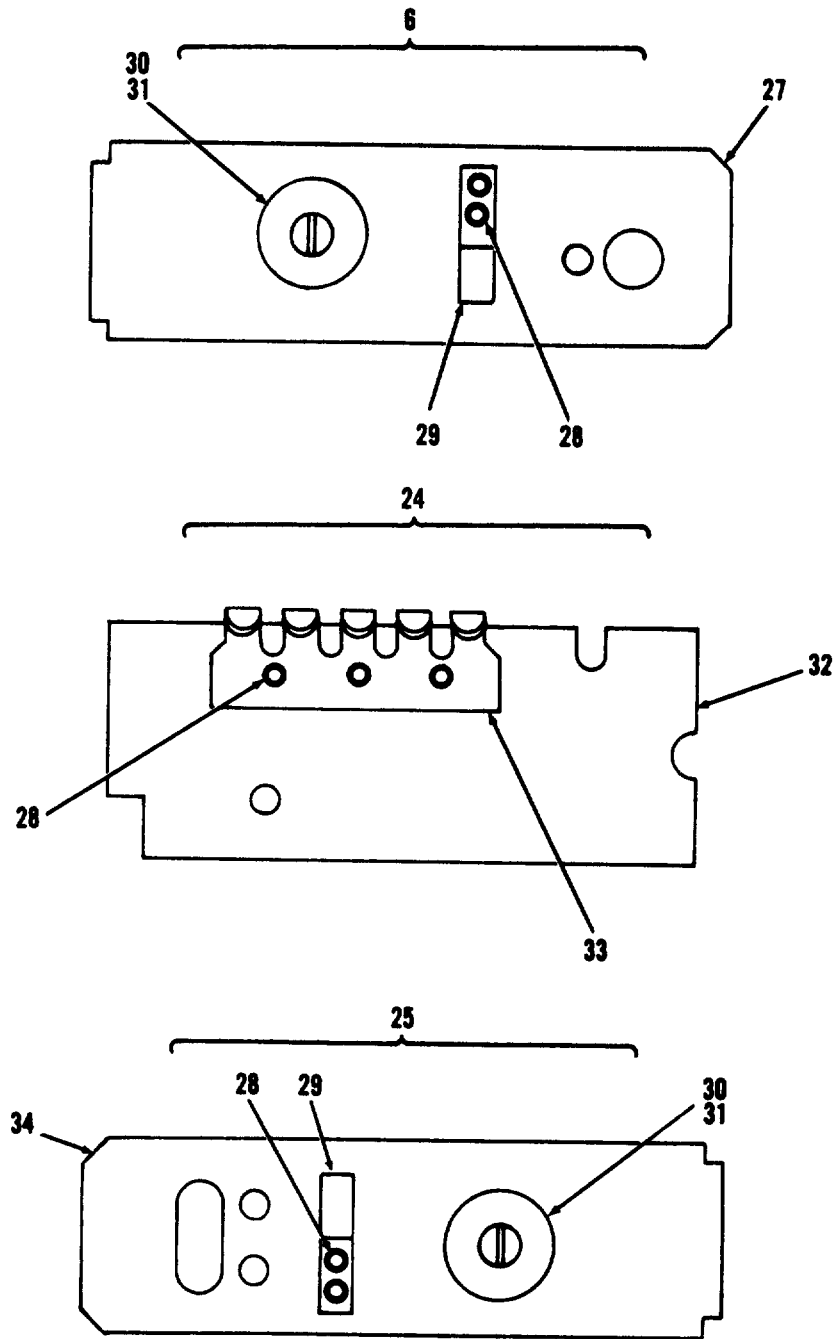

EL60M132

Figure 108. Oscillator Assembly, RF A2000A (Sheet 2 of 2).

		SECTION V				TM11-5820-401-34P2-2		
(1)	(2)	(3)	(4)	(5)	(6)	(7)	(8)	
ILLUSTRATION		NATIONAL		PART		DESCRIPTION	QTY	
(a)	(b)	SMR	STOCK	FSCM	NUMBER	USABLE ON CODE	U/M	UNIT
FIG NO.	ITEM NO.	CODE	NUMBER					
GROUP 020102 OSCILLATOR ASSY,RF								
A2000A SM-D-921126								
108	1	PADZZ	5955-00-853-5909	80063	SM-C-414968-1	CRYSTAL UNIT,QUARTZ 46.850000 MHZ FREQ	EA	1
108	2	PADZZ	5955-00-853-6027	80063	SM-C-414968-2	CRYSTAL UNIT,QUARTZ 46.950000 MHZ FREQ	EA	1
108	3	PADZZ	5955-00-853-6451	80063	SM-C-414968-3	CRYSTAL UNIT,QUARTZ 47.050000 MHZ FREQ	EA	1
108	4	PADZZ	5955-00-879-1461	80063	SM-C-414968-4	CRYSTAL UNIT,QUARTZ 47.150000 MHZ FREQ	EA	1
108	5	PADZZ	5955-00-853-9708	80063	SM-C-414968-5	CRYSTAL UNIT,QUARTZ 47.250000 MHZ FREQ	EA	1
108	6	XDDZZ		80063	SM-C-414443	COVER ASSY	EA	1
108	7	PADZZ	5340-01-126-5334	80063	SM-C-414432	COVER	EA	1
108	8	PADZZ	5305-00-993-0190	96906	MS35206-214	SCREW,MACHINE	EA	3
108	9	PADZZ	5310-00-543-2410	96906	MS35338-40	WASHER,LOCK	EA	5
108	10	PADZZ	5310-00-150-4133	80063	SM-B-414433	WASHER,FLAT	EA	2
108	11	PADZZ	5305-00-889-3116	96906	MS35206-213	SCREW,MACHINE	EA	2
108	12	XDDZZ		80063	SM-D-921137	WIRING ASSY,RF OSC	EA	1
108	13	PADZZ	5955-00-853-5838	80063	SM-C-414968-10	CRYSTAL UNIT,QUARTZ 47.750000 MHZ FREQ	EA	1
108	14	PADZZ	5955-00-853-6533	80063	SM-C-414968-9	CRYSTAL UNIT,QUARTZ 47.650000 MHZ FREQ	EA	1
108	15	PADZZ	5955-00-853-6532	80063	SM-C-414968-8	CRYSTAL UNIT,QUARTZ 47.550000 MHZ FREQ	EA	1
108	16	PADZZ	5955-00-853-6372	80063	SM-C-414968-7	CRYSTAL UNIT,QUARTZ 47.450000 MHZ FREQ	EA	1
108	17	PADZZ	5955-00-853-6531	80063	SM-C-414968-6	CRYSTAL UNIT,QUARTZ 47.350000 MHZ FREQ	EA	1
108	18	XDDZZ		80063	SM-B-414434	INSULATOR,PLATE	EA	1
108	19	XDDDA		80063	SM-D-921138	SWITCH ASSY	EA	1
108	20	PADZZ	5955-00-985-8945	80063	SM-B-374951-2	CRYSTAL UNIT,QUARTZ 5600,000 KHZ FREQ	EA	1
108	21	PADDL		80063	SM-D-921132	REF OSC ASSY	EA	1
108	22	PADDL		80063	SM-D-921122	INTRPL OSC ASSY	EA	1
108	23	PADZZ	5305-00-762-7482	96906	MS35206-202	SCREW,MACHINE	EA	1
108	24	XDDZZ		80063	SM-B-414436	PLATE ASSY	EA	1
108	25	XDDDD		80063	SM-C-414440	COVER ASSY	EA	1
108	26	PADZZ	5955-00-089-8584	80063	SM-B-374951-1	CRYSTAL UNIT 5650.000 KHZ FREQ	EA	1
108	27	XDDZZ		80063	SM-D-414445	COVER	EA	1
108	28	XDDZZ		08544	SE23SL PL	EYELET,MTLC	EA	7
108	29	XDDZZ		80063	SM-B-414024	CLIP	EA	1
108	30	XDDZZ	5305-00-988-5747	83486	43-04-04120CD PL	SCREW,ASSEMBLED WAS	EA	1
108	31	XDDZZ		78553	CI8695SS012-27	PUSH ON NUT	EA	1
108	32	XDDZZ		80063	SM-C-414438	PLATE	EA	1
108	33	XDDZA		30817	97-110H	STRIP	EA	1
108	34	XDDZZ		80063	SM-D-414442	COVER	EA	1

LEGEND

REF DES	ITEM NO	REF DES	ITEM NO	REF DES	ITEM NO	REF DES	ITEM NO
C2001	1	C2005	4	L2001	6	R2002	9
C2002	1	J2001	5	Q2001	7	R2003	10
C2003	2	J2002	5	R2001	8	T2001	11
C2004	3						

**PREFIX ALL REFERENCE
DESIGNATIONS WITH A2000A**

EL60M089

Figure 109. Oscillator Subassembly, Interpolation Oscillator (Sheet 1 of 2).

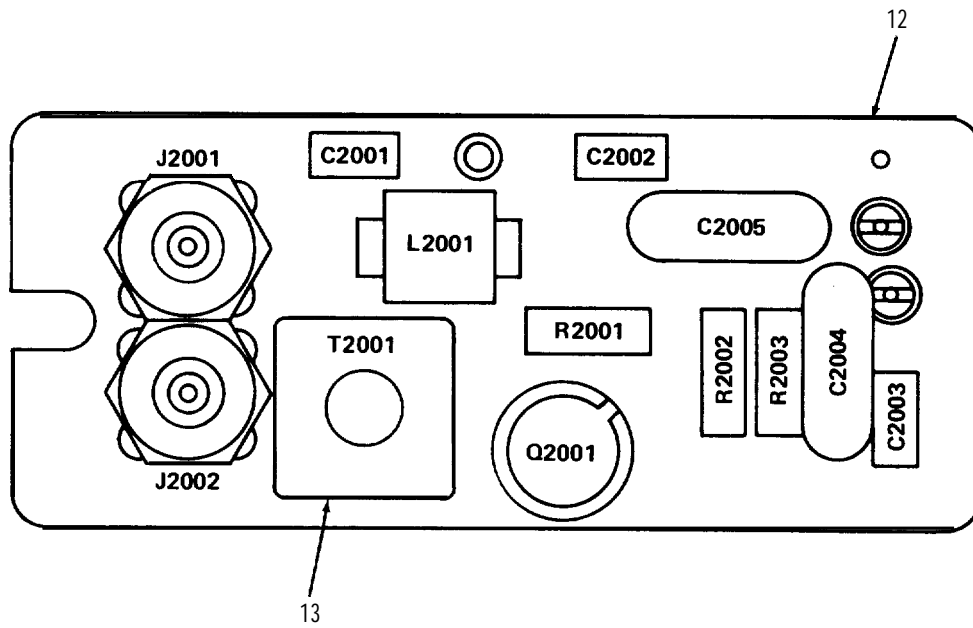

PREFIX ALL REFERENCE DESIGNATIONS WITH A2000A

EL60M134

Figure 109. Oscillator Subassembly, Interpolation Oscillator (Sheet 2 of 2)

(1)	SECTION V		(4)	(5)	TM11-5820-401-34P2-2	(7)	(8)	
(1)	(2)	(3)	(4)	(5)	(6)	(7)	(8)	
ILLUSTRATION					DESCRIPTION		QTY	
(a)	(b)	NATIONAL		PART			INC	
FIG	ITEM	SMR	STOCK				IN	
NO.	NO.	CODE	NUMBER	FSCM	NUMBER	USABLE ON CODE	U/M	UNIT
					GROUP 02010201 OSCILLATOR SUBASSEMBLY			
					(INTERPOLATION OSC)			
					SM-D-921122 (A-MDL)			
109	1	PADZZ	5910-00-010-8715	81349	M39014/01-1569	CAPACITOR,CER DIEL	EA	2
109	2	PADZZ	5910-00-124-0659	81349	M39014/01-1575	CAPACITOR,FIXED,CER	EA	1
109	3	PADZZ	5910-01-043-6891	81349	CMR05E300GODR	CAPACITOR,FIXED,MIC	EA	1
109	4	PADZZ	5910-01-044-5615	81349	CMR05E680GODR	CAPACITOR,FIXED,MIC	EA	1
109	5	PADZA	5935-00-891-9159	80063	SM-C-414448	CONNECTOR,RECEPTACL 1 PIN TYPE CONTACT,9.0 MILLIV MAX CONTACT RESISTANCE	EA	2
109	6	PADZZ	5950-00-891-9158	80063	SM-C-413577	COIL,RADIO,FREQUEN 1 MILLIH INDUCTANCE PORM 10 PCT	EA	1
109	7	PADZZ	5961-00-911-6015	81349	JAN2N3251A	TRANSISTOR	EA	1
109	8	PADZZ	5905-00-105-7764	81349	RCR07G222JS	RESISTOR,FIXED,COMP	EA	1
109	9	PADZZ	5905-00-141-0743	81349	RCR07G392JS	RESISTOR,FIXED,COMP.	EA	1
109	10	PADZZ	5905-00-110-7622	81349	RCR07G682JS	RESISTOR,FIXED,COMP	EA	1
109	11	PADZZ		80063	SM-D-921128	TRANSFORMER ASSY,RF	EA	1
109	12	XADZZ		80063	SM-C-921125	CIRCUIT BD ASSY	EA	1
109	13	PADZZ		07047	A-10044DAP BLK	INSULATOR,DISK	EA	1

LEGEND

REF DES	ITEM NO	REF DES	ITEM NO	REF DES	ITEM NO	REF DES	ITEM NO
C2006	1	C2010	3	L2003	5	R2005	8
C2007	1	J2003	4	Q2002	6	R2006	9
C2008	1	L2002	5	R2004	7	T2002	10
C2009	2						

PREFIX ALL REFERENCE
DESIGNATIONS WITH A2000A

EL60M091

Figure 110. Oscillator Subassembly, Reference Oscillator Assembly (Sheet 1 of 2).

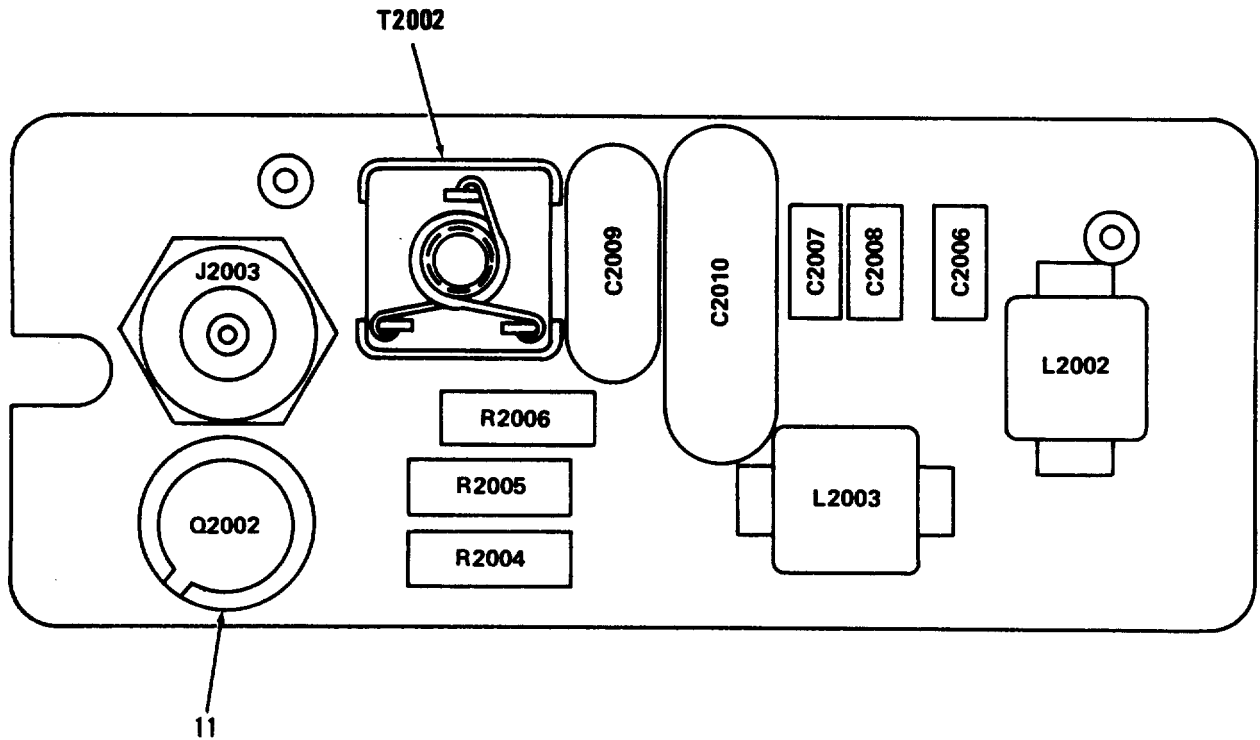

PREFIX ALL REFERENCE DESIGNATIONS WITH A2000A

EL60M135

Figure 110. Oscillator Subassembly, Reference Oscillator Assembly (Sheet 2 of 2).

SECTION V						TM11-5820-401-34P2-2		
(1)	(2)	(3)	(4)	(5)	(6)	(7)	(8)	
ILLUSTRATION					DESCRIPTION		QTY	
(a)	(b)	NATIONAL		PART			INC	
FIG	ITEM	SMR	STOCK				IN	
NO.	NO.	CODE	NUMBER	FSCM	NUMBER	USABLE ON CODE	U/M	UNIT
					GROUP 02010202 OSCILLATOR SUBASSEMBLY			
					(REFERENCE OSC)			
					SM-D-921132 (A-MDL)			
110	1	PADZZ	5910-00-124-0659	81349	M39014/01-1575	CAPACITOR, FIXED, CER	EA	3
110	2	PADZZ		81349	CMR05E620FPDM	CAPACITOR, MICA DIELECTRIC	EA	1
110	3	PADZZ	5910-01-029-3822	81349	CMR06F511GDR	CAPACITOR, FIXED, MIC	EA	1
110	4	PADZA	5935-00-891-9159	80063	SM-C-414448	CONNECTOR, RECEPTACLE	EA	1
110	5	PADZZ	5950-00-891-9158	80063	SM-C-413577	COIL, RADIO, FREQUENCY 1 MILLIH INDUCTANCE, FORM 10 PCT	EA	2
110	6	PADZZ	5961-00-911-6015	81349	JAN2N3251A	TRANSISTOR	EA	1
110	7	PADZZ	5905-00-105-7764	81349	RCR07G222JS	RESISTOR, FIXED, COMP	EA	1
110	8	PADZZ	5905-00-141-0743	81349	RCR07G392JS	RESISTOR, FIXED, COMP	EA	1
110	9	PADZZ	5905-00-110-7622	81349	RCR07G682JS	RESISTOR, FIXED, COMP	EA	1
110	10	PADZZ		80063	SM-D-921136	TRANSFORMER ASSY, RF	EA	1
110	11	PADZZ		07047	A-10044DAP BLK	INSULATOR, DISK	EA	1

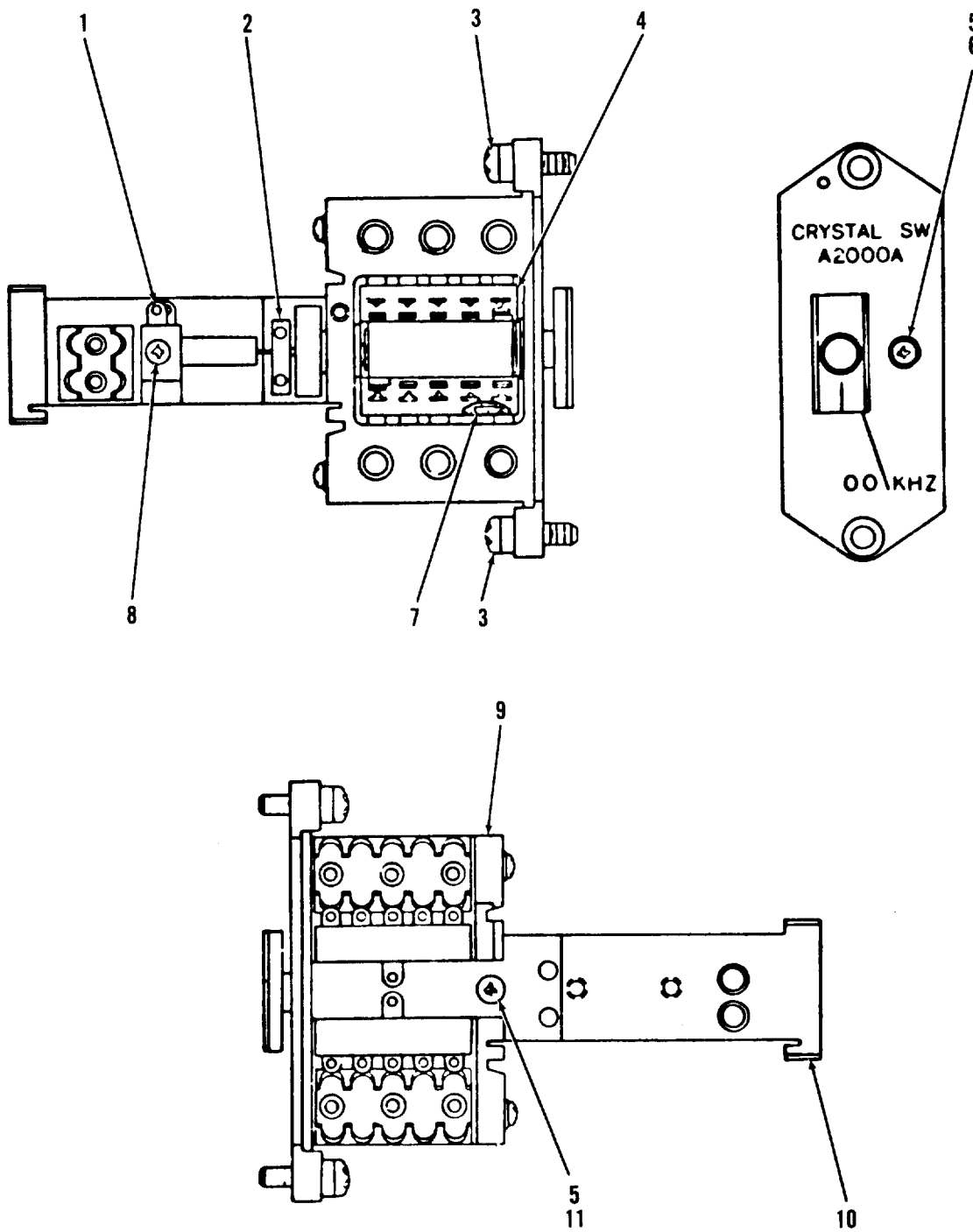

EL60M137

Figure 111. Switch Assembly (Sheet 1 of 2).

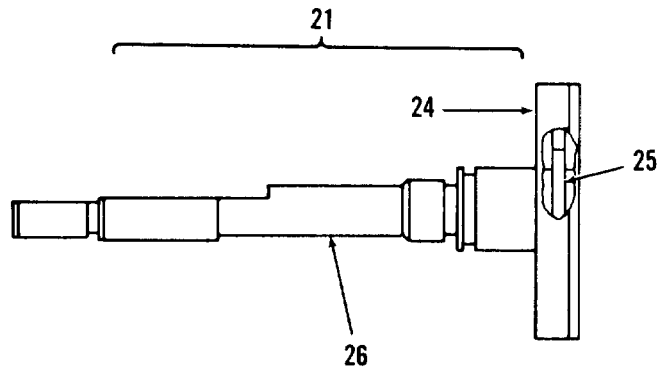
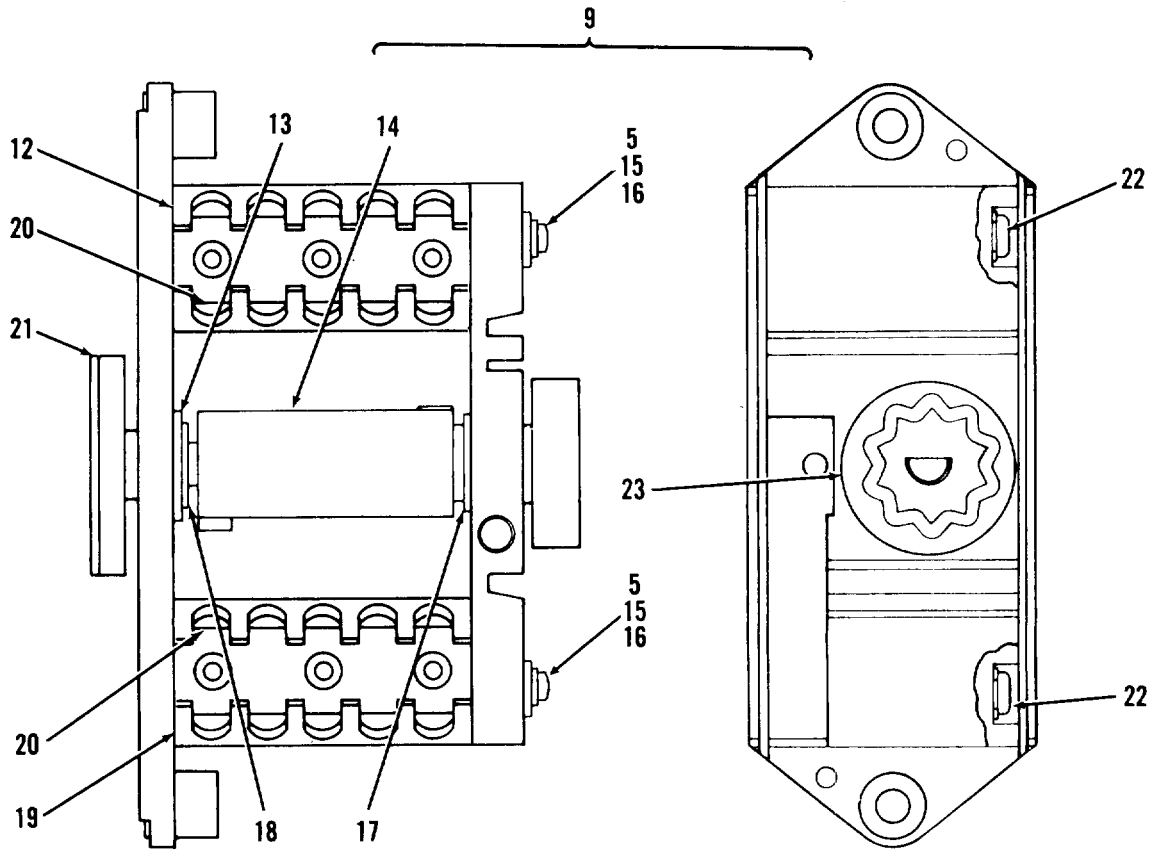

EL60M136

Figure 111. Switch Assembly (Sheet 2 of 2).

(1)	SECTION V		(4)	(5)	TM11-5820-401-34P2-2	(7)	(8)	
(1)	(2)	(3)	(4)	(5)	(6)	(7)	(8)	
ILLUSTRATION					DESCRIPTION		QTY	
(a)	(b)	NATIONAL		PART			INC	
FIG	ITEM	SMR	STOCK				IN	
NO.	NO.	CODE	NUMBER	FSCM	NUMBER	USABLE ON CODE	U/M	UNIT
GROUP 02010203 SWITCH ASSEMBLY								
SM-D-921138 (A-MDL)								
111	1	PADZA		43710	921139	SWITCH	EA	1
111	2	PADZZ		80063	SM-C-921147	ACTUATOR ASSY	EA	1
111	3	PADZZ	5305-00-853-6513	80063	SM-C-413531-10	SCREW, EXTERNALLY RE	EA	2
111	4	PADZA		43710	921140	CONTROL	EA	2
111	5	PADZZ	5310-00-543-5060	96906	MS35338-39	WASHER, LOCK	EA	4
111	6	PADZZ	5305-00-762-7482	96906	MS35206-202	SCREW, MACHINE	EA	1
111	7	PADZZ	5305-00-988-1167	96906	MS35206-204	SCREW, MACHINE	EA	4
111	8	PADZZ	5305-00-983-6730	96906	MS35206-218	SCREW, MACHINE	EA	1
111	9	XDDDD		80063	SM-D-921142	BASE FRAME ASSY	EA	1
111	10	XDDZZ		80063	SM-C-921141	BAR FRAME ASSY	EA	1
111	11	PADZZ	5305-00-988-1167	96906	MS35206-204	SCREW, MACHINE	EA	1
111	12	XDDZZ		80063	SM-C-414483-1	HOLDER	EA	1
111	13	XDDZZ		38443	FC-1624-FF	BEARING, BALL	EA	1
111	14	PADZZ		80063	SM-C-414475	CAM	EA	1
111	15	PADZZ	5940-01-069-2185	91886	008-0241-003	TERMINAL, LUG	EA	2
111	16	PADZZ	5305-00-889-3118	96906	MS35206-203	SCREW, MACHINE	EA	2
111	17	XDDZZ		38443	FC-1220-FF	BEARING, BALL	EA	1
111	18	PADZZ	5365-00-550-5937	79136	5103-25-H	RING, RETAINING	EA	1
111	19	XDDZZ		80063	SM-C-414483-2	HOLDER	EA	1
111	20	XDDZZ		80063	SM-C-414484	SPRING	EA	2
111	21	PADZZ		80063	SM-C-414486	SHAFT ASSY	EA	1
111	22	XDDZZ		08544	SE36CD PL	EYELET, MTLC	EA	3
111	23	PADZZ	5930-00-858-6531	80063	SM-C-414476	CAM, CONTRO	EA	1
111	24	XDDZZ		80063	SM-C-414489	COUPLER	EA	1
111	25	PADZZ		96906	MS171434	PIN, SPRING	EA	1
111	26	XDDZZ		80063	SM-C-414488	SHAFT, SHLDR	EA	1

LEGEND

REF DES	ITEM NO	REF DES	ITEM NO	REF DES	ITEM NO	REF DES	ITEM NO
CR6301	1	C6308	7	J6002	13	R6302	21
CR6302	1	C6309	3	L6301	14	R6303	22
C6301	2	C6310	8	L6302	15	R6304	22
C6302	3	C6311	9	L6303	16	R6305	23
C6303	3	C6312	10	L6304	17	R6306	24
C6304	3	C6313	11	L6305	18	R6307	25
C6305	4	C6314	11	Q6301	19	R6308	26
C6306	5	C6315	12	R6301	20	S6301	27
C6307	6						

EL60M099

Figure 112. Electronic Component, Oscillator Assembly A6300A (Sheet 1 of 4).

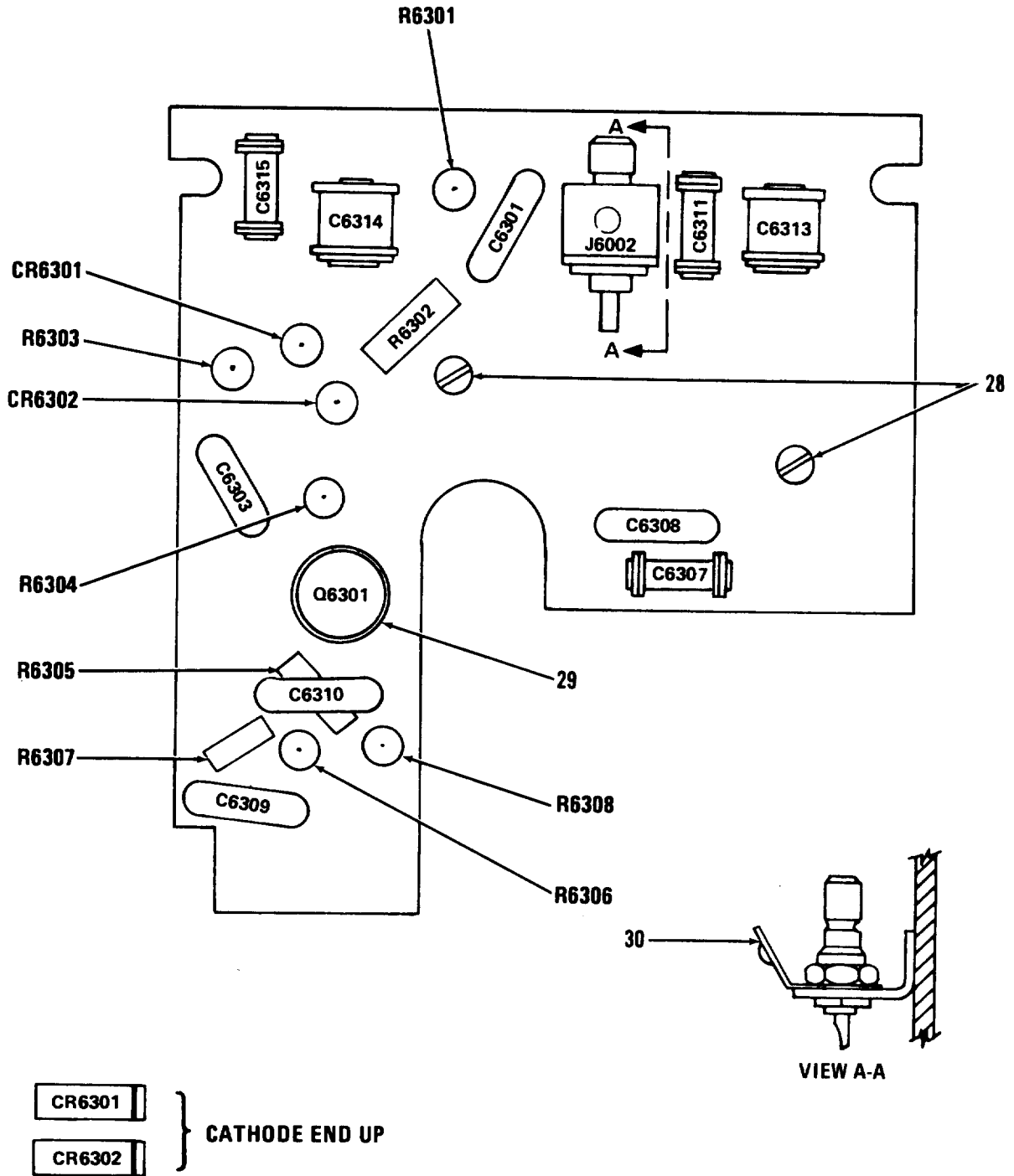

EL60M186

Figure 112. Electronic Component, Oscillator Assembly A6300A (Sheet 2 of 4).

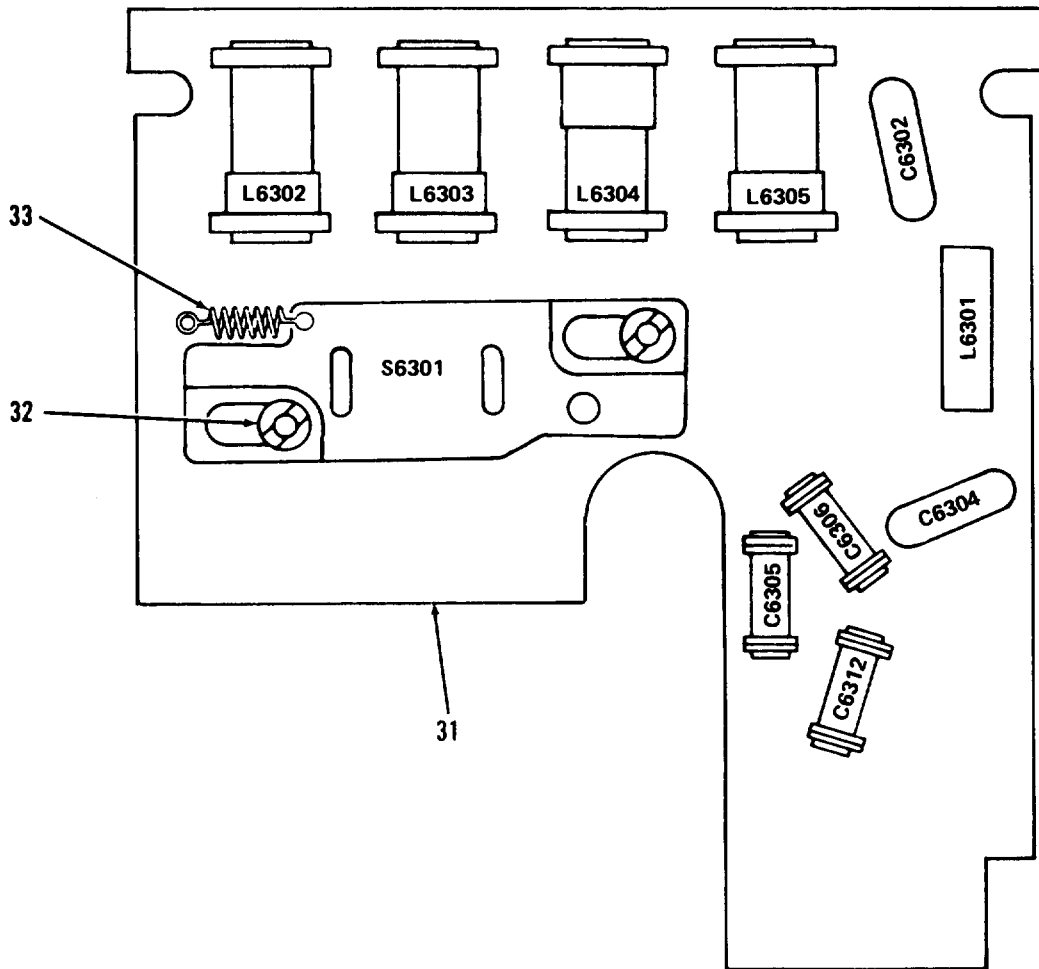

EL60M098

Figure 112. Electronic Component, Oscillator Assembly A6300A(Sheet 3 of 4).

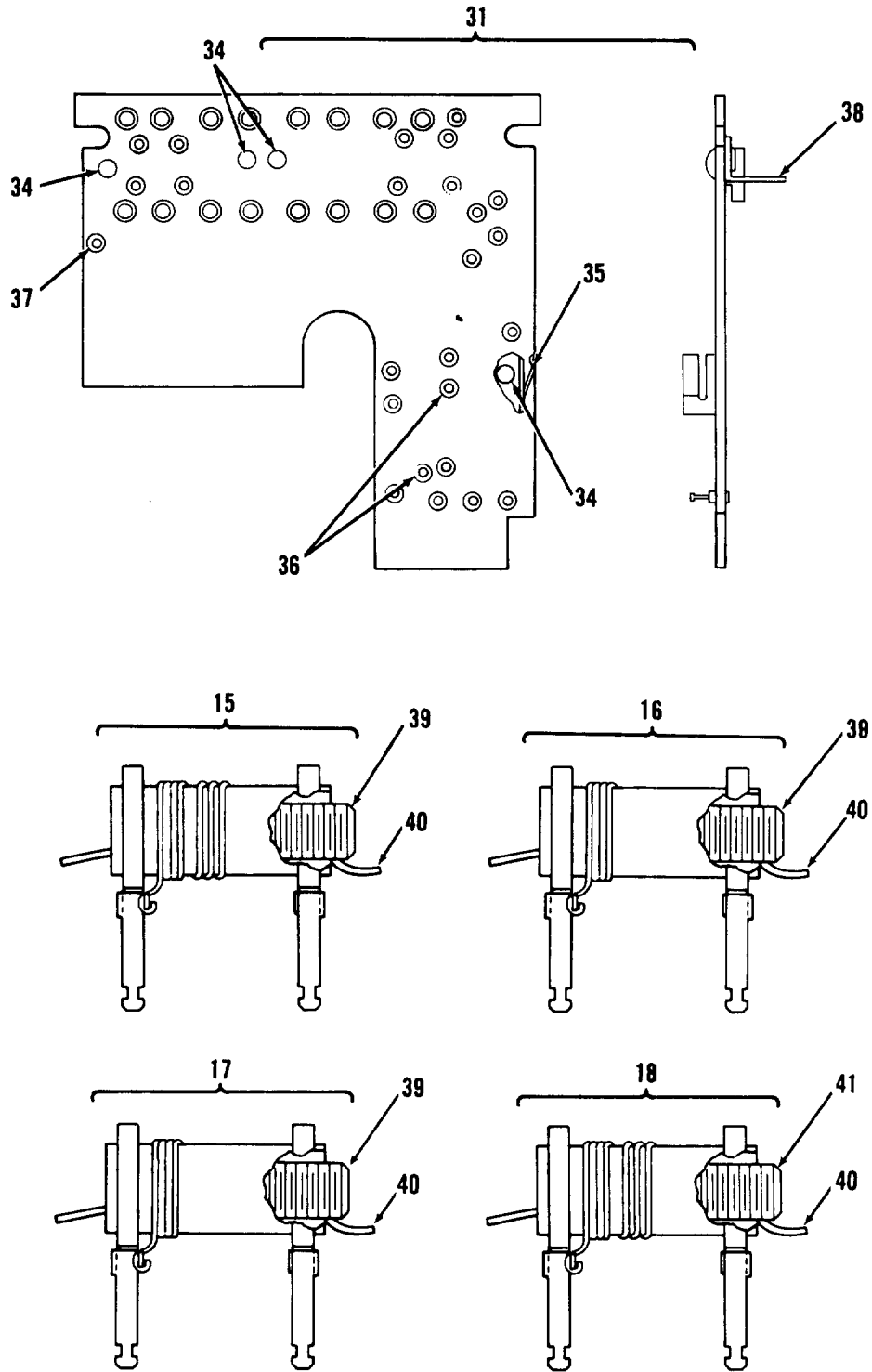

EL60M138

Figure 112. Electronic Component, Oscillator Assembly A6300A (Sheet 4 of 4).

(1)	SECTION V		(4)	(5)	TM11-5820-401-34P2-2	(6)	(7)	(8)
ILLUSTRATION	(2)	(3)			DESCRIPTION			QTY
(a) (b)		NATIONAL		PART				INC
FIG ITEM	SMR	STOCK		NUMBER	USABLE ON CODE			IN
NO. NO.	CODE	NUMBER	FSCM				U/M	UNIT
GROUP 02010302 ELECTRONIC COMPONENT								
(OSCILLATOR ASSY)								
A6300A SM-D-374993								
112	1	PADZZ	5961-00-938-5250	16352	1N3551	SEMICONDUCTOR DEVIC	EA	2
112	2	PADZZ	5910-01-044-5615	81349	CMR05E680GODR	CAPACITOR, FIXED, MIC	EA	1
112	3	PADZZ	5910-00-938-7506	18796	0801011X5F0 102K	CAPACITOR, FIXED, CER .001 UF, PORM 10 PCT, 500 VDCW	EA	4
112	4	PADZZ	5910-00-681-7617	81349	CC22CK020C	CAPACITOR, FIXED, CER	EA	1
112	5	PADZZ	5910-00-806-0668	81349	CC22CH7ROD	CAPACITOR, FIXED, CER	EA	1
112	6	PADZZ	5910-00-938-7517	72982	301655P2G0170G	CAPACITOR, FIXED, CER 17.0 UUF, PORM 2 PCT, 500 VDCW, N150 TEMP COEF	EA	1
112	7	PADZZ		81349	CMR05E560GDL	CAPACITOR, MICA DIEEL	EA	1
112	8	PADZZ	5910-01-030-1770	81349	CMR05F151GODR	CAPACITOR, FIXED, MIC	EA	1
112	9	PADZZ	5910-00-938-7518	72982	301-011P3K0259B	CAPACITOR, FIXED, CER 1 UUF, PORM .1 UUF, 500 VDCW, NPU TEM COEF	EA	1
112	10	PADZZ	5910-00-702-9790	81349	CC22UJ080C	CAPACITOR, FIXED, CER	EA	1
112	11	PADZZ	5910-00-924-4307	81349	PC51J5R5	CAPACITOR, VARIABLE	EA	2
112	12	PADZZ		81349	CC20TH120G	CAPACITOR, CER DIEEL	EA	1
112	13	PADZZ	5935-00-620-4100	74868	27-3	CONNECTOR, RECEPTACL 50 OHMS NOMINAL IMPEDANCE	EA	1
112	14	PADZZ		97469	10128-45	COIL, RF 2.9 UH PORM 3 PCT INDUCTANCE AT 7.9 MHZ	EA	1
112	15	PADZZ	5950-01-013-0280	80063	SM-C-416332	COIL, RADIO FREQUENC	EA	1
112	16	PADDD	5950-01-098-7909	80063	SM-C-416321-2	COIL, RADIO FREQUENC .127 UH MIN, .143 UH MAX INDUCTANCE AT 25 MHZ	EA	1
112	17	PADDD	5950-01-011-4248	80063	SM-C-416352-1	COIL, RADIO FREQUENC .150 UH MIN, .170 UH MAX INDUCTANCE AT 25 MHZ	EA	1
112	18	PADDD		80063	SM-C-416327-4	COIL, RF	EA	1
112	19	PADZZ		80063	SM-A-921102	TRANSISTOR	EA	1
112	20	PADZZ	5905-00-116-8554	81349	RCR07G105JS	RESISTOR, FIXED, COMP	EA	1
112	21	PADZZ	5905-00-111-1679	81349	RCR07G512JS	RESISTOR, FIXED, COMP	EA	1
112	22	PADZZ	5905-00-141-0717	81349	RCR07G473JS	RESISTOR, FIXED, COMP	EA	2
112	23	PADZZ	5905-00-110-7620	81349	RCR07G102JS	RESISTOR, FIXED, COMP	EA	1
112	24	PADZZ	5905-00-114-5343	81349	RCR07G182JS	RESISTOR, FIXED, COMP	EA	1
112	25	PADZZ	5905-00-126-6683	81349	RCR07G332JS	RESISTOR, FIXED, COMP	EA	1
112	26	PADZZ	5905-00-111-4734	81349	RCR20G470JS	RESISTOR, FIXED, COMP	EA	1
112	27	PADZA	5821-00-990-6461	80063	SM-C-416300	SWITCH SUBASSEMBLY	EA	1
112	28	PADZZ	5305-00-137-7929	80063	SM-B-416363	SCREW, SELF-LOCKING	EA	2
112	29	PADZZ		07047	A-10044DAP BLK	INSULATOR, DISK	EA	1
112	30	PADZA		80063	SM-C-374866	CONTACT, ELEC	EA	1
112	31	XDDDA		80063	SM-D-416395	OSCILLATOR BD ASSY	EA	1
112	32	PADZZ	5310-01-133-7227	80063	SM-B-416361	PIN	EA	2
112	33	XDDZZ		80063	SM-B-481749	SPRING, HELICAL	EA	1
112	34	PADZZ	5320-00-081-7418	96906	MS16535-12	RIVET, TUBULAR	EA	4
112	35	XDDZA		80063	SM-B-416339-1	CONTACT, ELEC	EA	2

SECTION V								TM11-5820-401-34P2-2	
(1)	(2)		(3)	(4)	(5)	(6)	(7)	(8)	
ILLUSTRATION								DESCRIPTION	QTY
(a)	(b)	NATIONAL		PART				INC	
FIG	ITEM	SMR	STOCK	FSCM	NUMBER	USABLE ON CODE	U/M	IN	
NO.	NO.	CODE	NUMBER					UNIT	
112	36	PADZZ	5940-00-082-5002	81349	SE16XC01	TERMINAL,STUD	EA	2	
112	37	XDDZZ		71279	3653-2-01	TERMINAL,STUD	EA	1	
112	38	XDDZZ		80063	SM-B-416356-1	BRACKET	EA	1	
112	39	PAFZZ	5950-00-170-4153	95566	FB0460-1810-0	CORE,ADJUSTABLE TUN	EA	1	
112	40	PAFZZ	5330-01-135-2568	80063	SM-B-481760	STRIP,PLASTIC	EA	1	
112	41	PAFZZ	5950-00-904-1057	71279	3226-3	CORE,ADJUSTABLE TUN	EA	1	

LEGEND

REF DES	ITEM NO	REF DES	ITEM NO	REF DES	ITEM NO	REF DES	ITEM NO
C6401	1	C6409	6	L6404	13	R6406	19
C6402	2	C6410	8	L6405	14	R6407	20
C6403	3	J6001	9	Q6401	15	R6408	16
C6404	4	J6003	9	Q6402	15	R6409	21
C6405	5	L6401	10	R6401	16	R6410	22
C6406	6	L6402	11	R6402	17	S6401	23
C6407	7	L6403	12	R6403	18	T6401	24
C6408	8						

EL60M100

Figure 113. Buffer Board A6400A (Sheet 1 of 4).

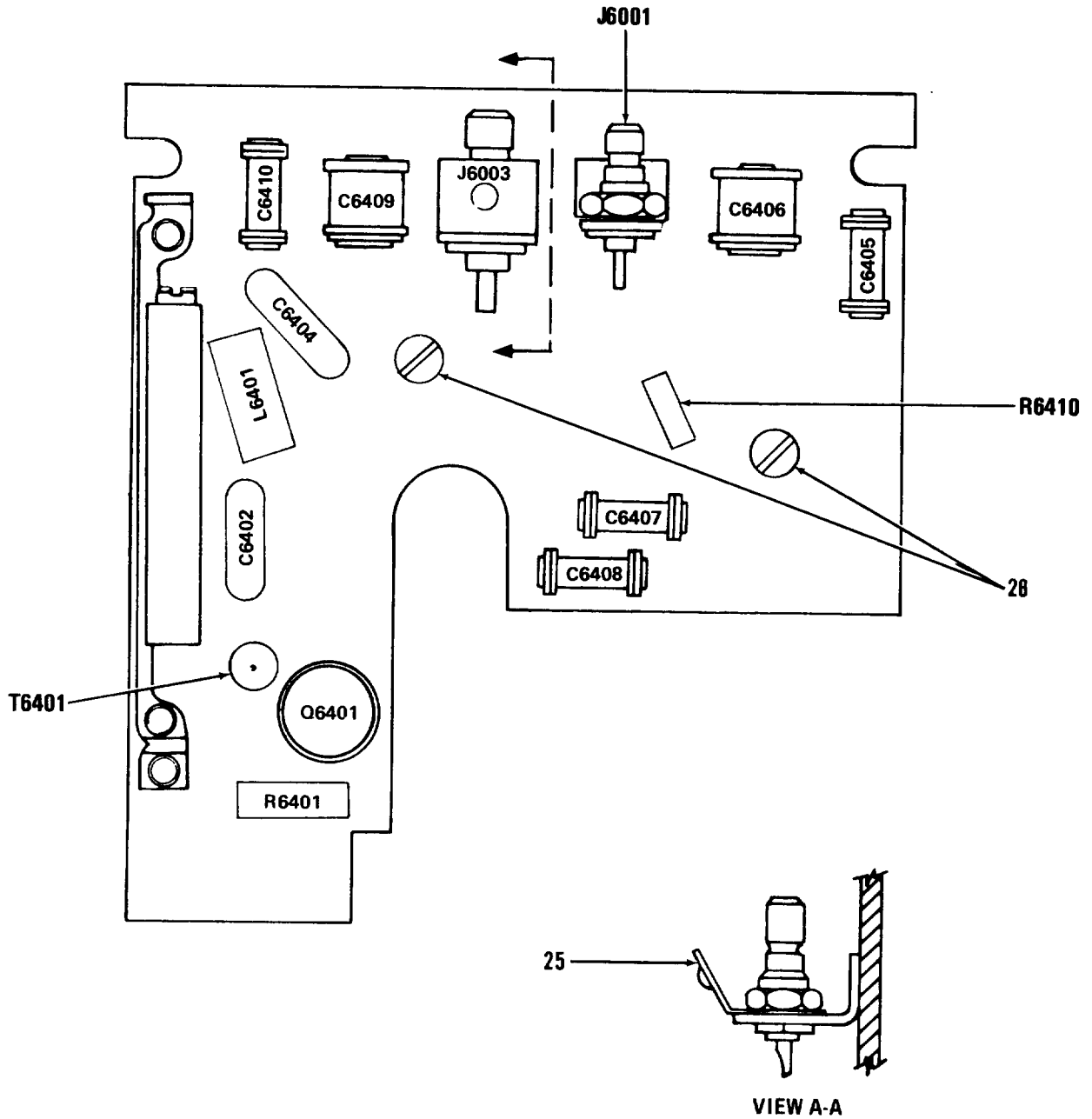

EL60M187

Figure 113. Buffer Board A6400A (Sheet 2 of 4).

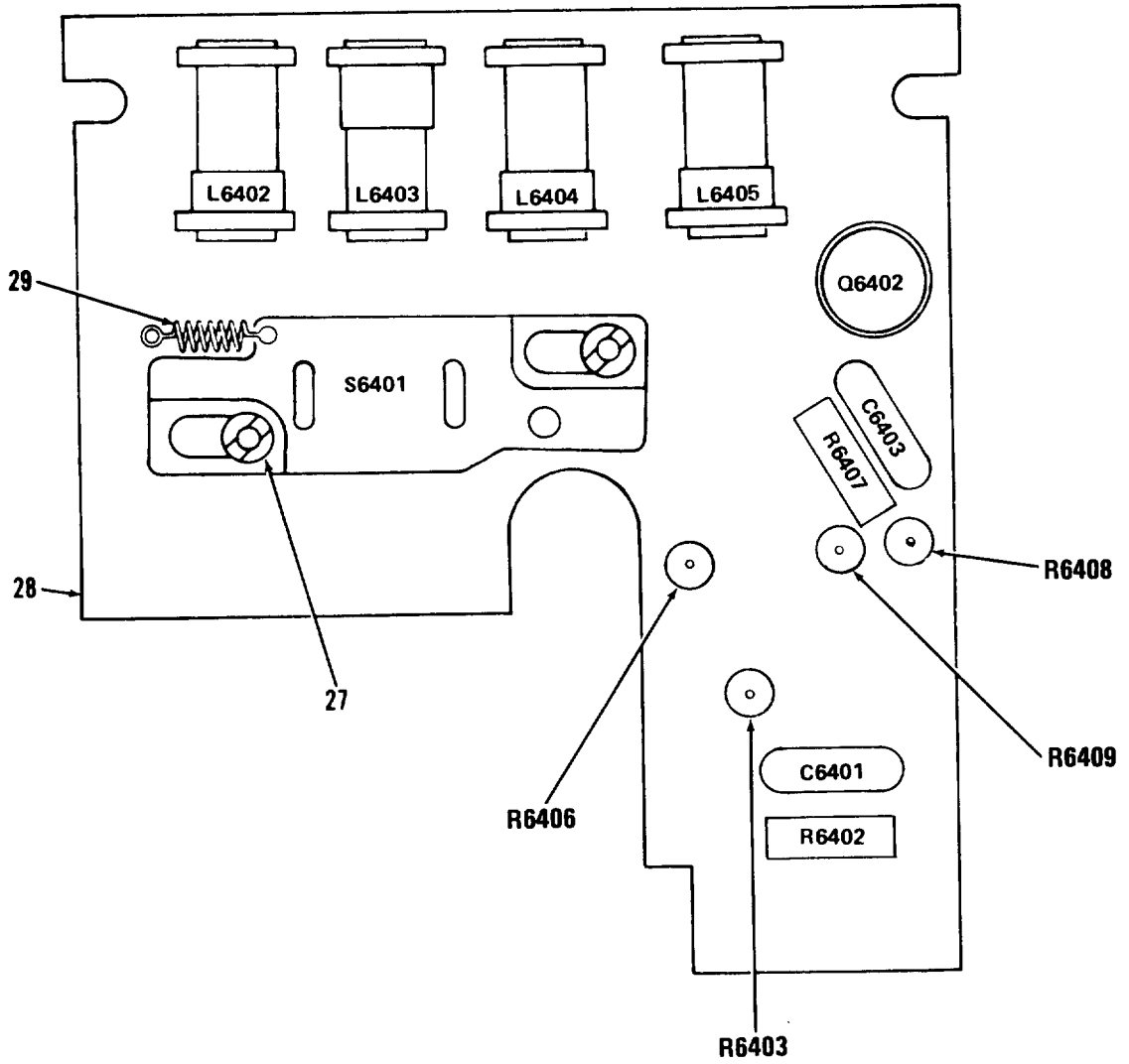

EL60M087

Figure 113. Buffer Board A6400A (Sheet 3 of 4).

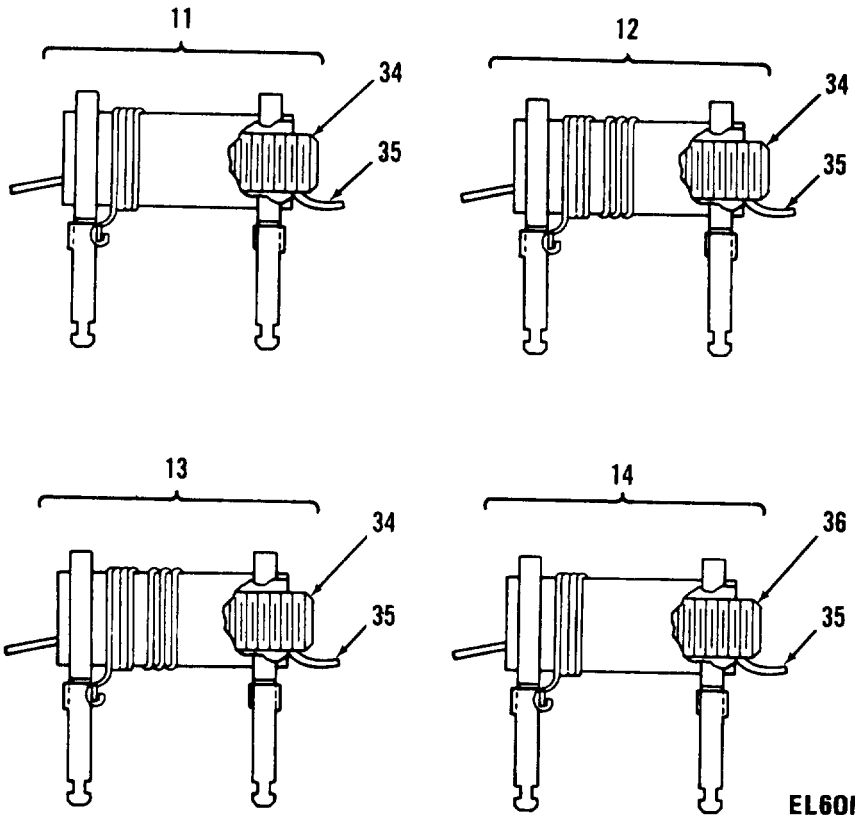
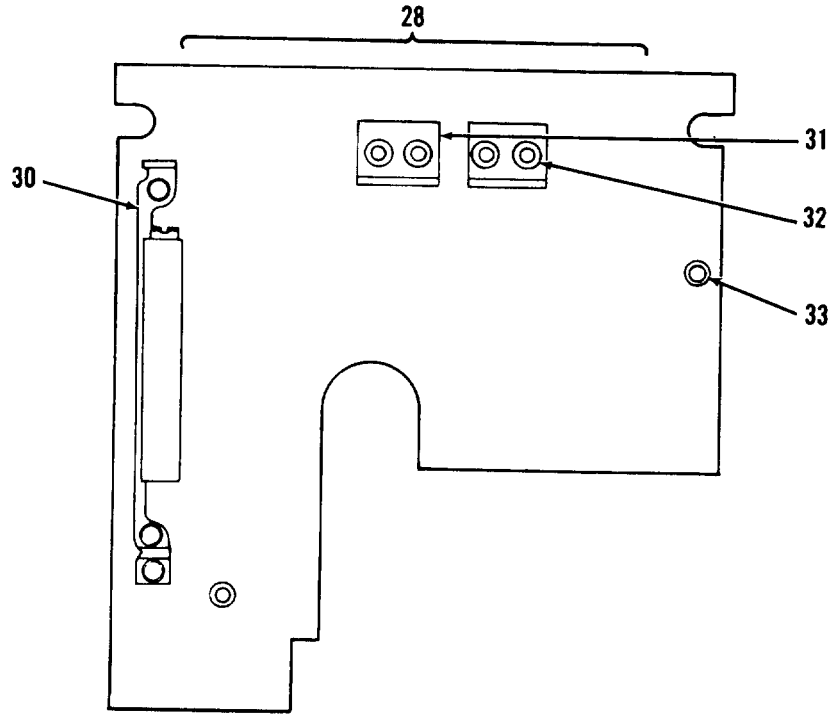

EL60M139

Figure 113. Buffer Board A6400A (Sheet 4 of 4).

EL60M139

(1)	SECTION V		(4)	(5)	TM11-5820-401-34P2-2	(7)	(8)
(1)	(2)	(3)	(4)	(5)	(6)	(7)	(8)
ILLUSTRATION					DESCRIPTION		QTY
(a)	(b)	NATIONAL		PART			INC
FIG	ITEM	SMR	STOCK	FSCM	NUMBER	USABLE ON CODE	IN
NO.	NO.	CODE	NUMBER				U/M
							UNIT
					GROUP 02010303 BUFFER BOARD		
					A6400A SM-D-374996		
113	1	PADZZ	5910-00-464-8946	72982	855-027-X5T0472M	CAPACITOR, FIXED, CER .0047 UF FORM 20 PCT, 200 VDCW	EA 1
113	2	PADZZ	5910-01-044-5615	81349	CMR05E680GODR	CAPACITOR, FIXED, MIC	EA 1
113	3	PADZZ	5910-00-938-7506	18796	0801011X5F0 102K	CAPACITOR, FIXED, CER .001 UF, PORM 10 PCT, 500 VDCW	EA 1
113	4	PADZZ	5910-01-043-6892	81349	CMR05F101GODR	CAPACITOR, FIXED, MIC	EA 1
113	5	PADZZ	5910-00-583-1589	81349	CC20CH040C	CAPACITOR, FIXED, CER	EA 1
113	6	PADZZ	5910-00-924-4307	81349	PC51J5R5	CAPACITOR, VARIABLE	EA 2
113	7	PADZZ	5910-00-726-8695	81349	CC22CH100C	CAPACITOR, FIXED, CER	EA 1
113	8	PADZZ	5910-00-615-9452	81349	CC22CH180G	CAPACITOR, FIXED, CER	EA 2
113	9	PADZZ	5935-00-620-4100	74868	27-3	CONNECTOR, RECEPTACL 50 OHMS NOMINAL IMPEDANCE	EA 2
113	10	PADZZ	5950-00-964-7450	96906	MS75008-33	COIL, RADIO FREQUENC	EA 1
113	11	PADDD	5950-01-013-0280	80063	SM-C-416332	COIL, RADIO FREQUENC 0.620 UH MIN, 0.760 UH MAX INDUCTANCE AT 25 MHZ	EA 1
113	12	PADDD	5950-01-098-7909	80063	SM-C-416321-2	COIL, RADIO FREQUENC .127 UH MIN, .143 UH MAX INDUCTANCE AT 25 MHZ	EA 1
113	13	PADDD	5950-01-011-4249	80063	SM-C-416352-2	COIL, RADIO FREQUENC 0.164 UH MIN, 0.188 UH MAX INDUCTANCE AT 25 MHZ	EA 1
113	14	PADDD	5950-01-011-4808	80063	SM-C-416327-3	COIL, RADIO FREQUENC 3.4 UH MIN, 4.35 UH MAX INDUCTANCT AT 7.9 MHZ	EA 1
113	15	PADZZ		80063	SM-A-921385	TRANSISTOR	EA 2
113	16	PADZZ	5905-00-114-5343	81349	RCR07G182JS	RESISTOR, FIXED, COMP	EA 2
113	17	PADZZ	5905-00-105-7764	81349	RCR07G222JS	RESISTOR, FIXED, COMP	EA 1
113	18	PADZZ	5905-00-114-0710	81349	RCR07G331JS	RESISTOR, FIXED, COMP	EA 1
113	19	PADZZ	5905-00-106-3668	81349	RCR07G220JS	RESISTOR, FIXED, COMP	EA 1
113	20	PADZZ	5905-00-135-3973	81349	RCR07G221JS	RESISTOR, FIXED, COMP	EA 1
113	21	PADZZ	5905-00-126-6683	81349	RCR07G332JS	RESISTOR, FIXED, COMP	EA 1
113	22	PADZZ	5905-00-113-4860	81349	RCR07G270JS	RESISTOR, FIXED, COMP	EA 1
113	23	PADZA	5821-00-990-6461	80063	SM-C-416300	SWITCH SUBASSEMBLY	EA 1
113	24	PADZZ	5950-01-011-3415	80063	SM-C-416400	TRANSFORMER, RADIO F	EA 1
113	25	PADZA		80063	SM-C-374866	CONTACT, ELEC	EA 1
113	26	PADZZ	5305-00-137-7929	80063	SM-B-416363	SCREW, SELF-LOCKING	EA 2
113	27	PADZZ	5310-01-133-7227	80063	SM-B-416361	PIN	EA 2
113	28	XDDDA		80063	SM-D-374995	BUFFER BOARD ASSY	EA 1
113	29	XDDZZ		80063	SM-B-481749	SPRING, HELICAL	EA 1
113	30	XDDZZ		80063	SM-C-416404	BRACKET	EA 1
113	31	XDDZZ		80063	SM-B-416356-1	BRACKET	EA 2
113	32	PADZZ	5320-00-081-7418	96906	MS16535-12	RIVET, TUBULAR	EA 4
113	33	XDDZZ		71279	3653-2-01	TERMINAL, STUD	EA 1
113	34	PAFZZ	5950-00-170-4153	95566	FB0460-1810-0	CORE, ADJUSTABLE TUN	EA 1
113	35	PAFZZ	5330-01-135-2568	80063	SM-B-481760	STRIP, PLASTIC	EA 1

(1)	SECTION V		TM11-5820-401-34P2-2					
ILLUSTRATION	(2)	(3)	(4)	(5)	(6)	(7)	(8)	
(a)	(b)	NATIONAL	PART		DESCRIPTION	QTY	INC	
FIG	ITEM	SMR	STOCK	FSCM	NUMBER	USABLE ON CODE	U/M	UNIT
NO.	NO.	CODE	NUMBER					
113	36	PAFZZ	5950-00-904-1057	71279	3226-3	CORE,ADJUSTABLE TUN	EA	1

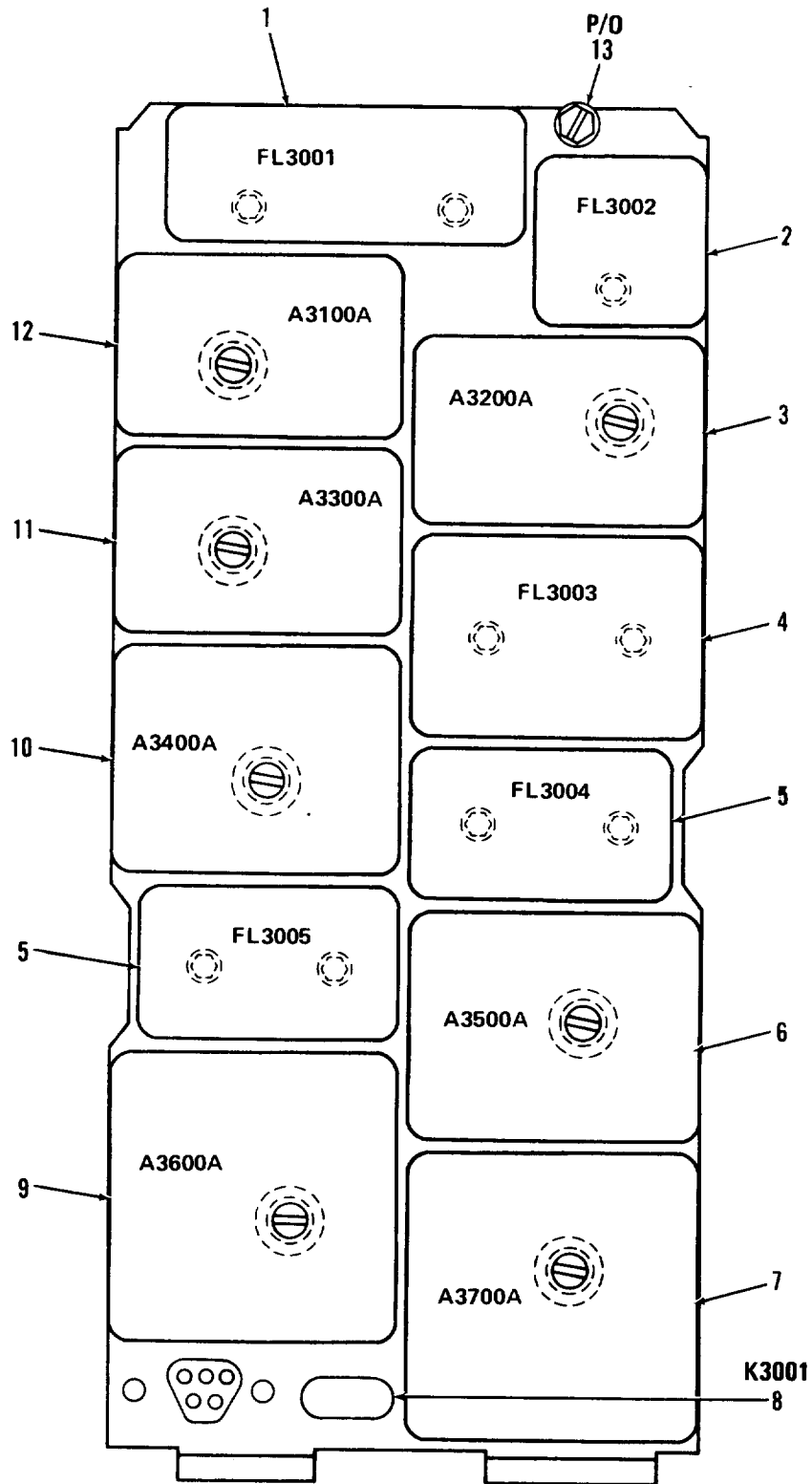

PREFIX ALL REFERENCE DESIGNATIONS WITH A3000A

EL60M140

Figure 114. Crystal Reference System Assembly A3000A (Sheet 1 of 3).

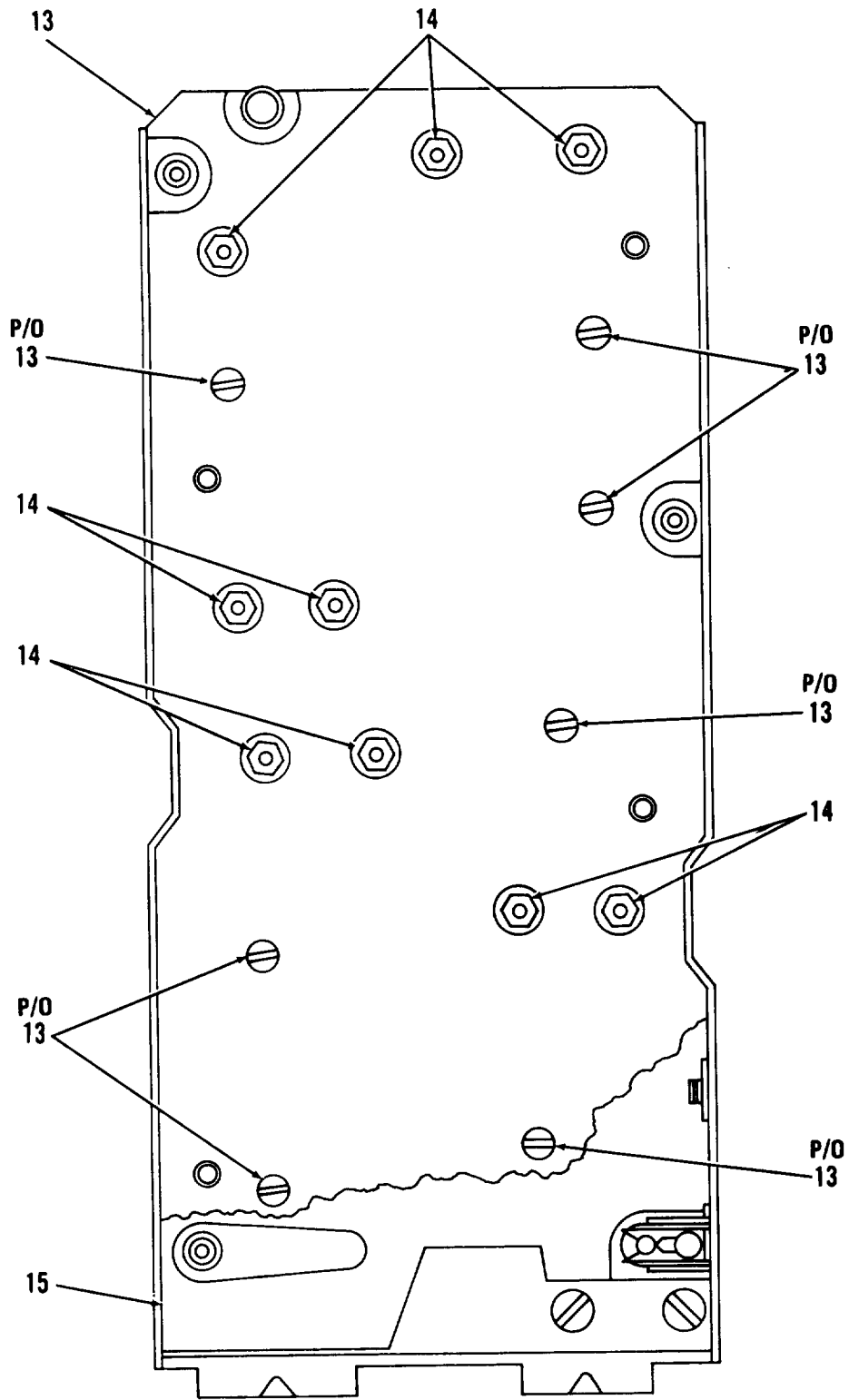

EL60M016

Figure 114. Crystal Reference System Assembly A3000A (Sheet 2 of 3).

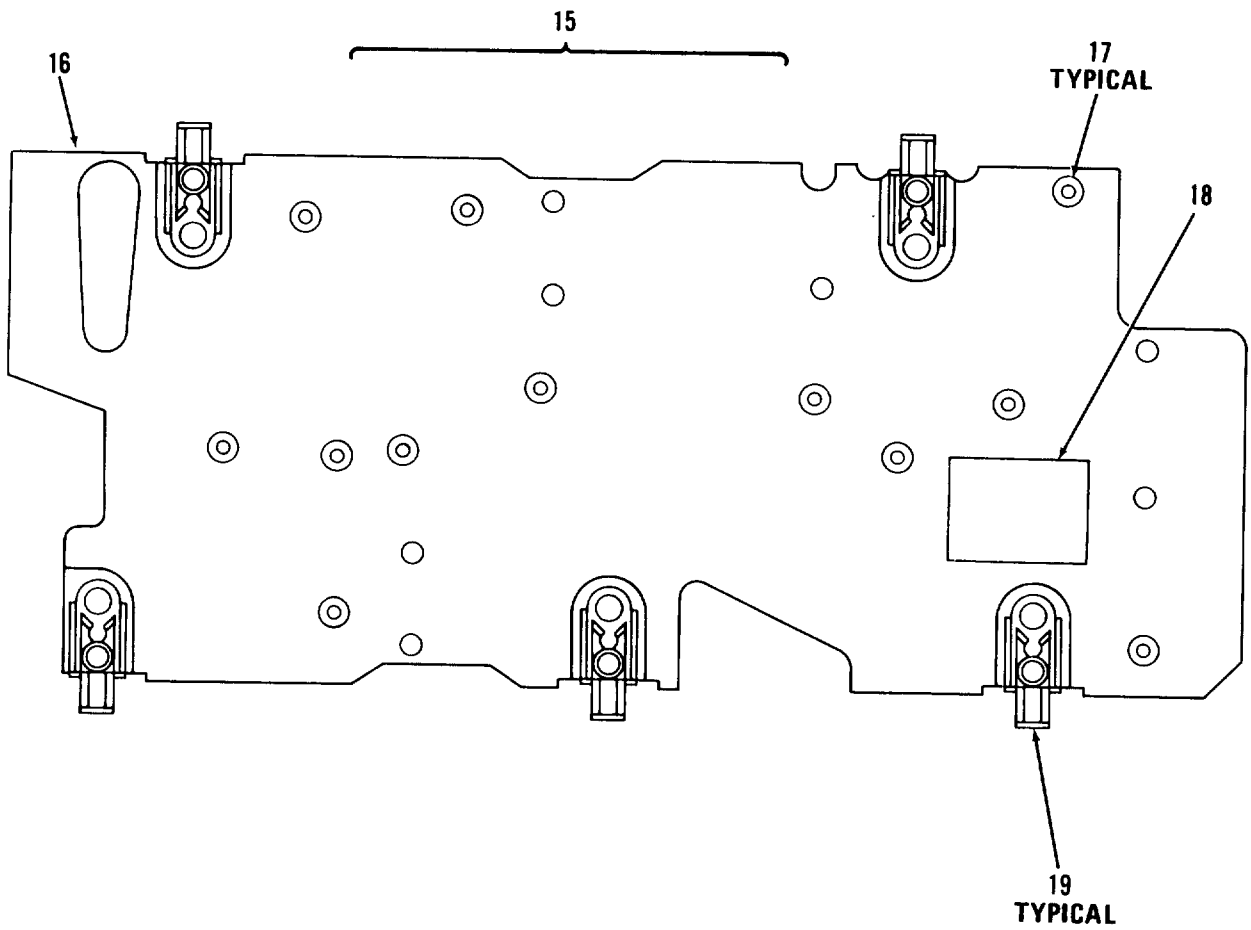

EL60M141

Figure 114. Crystal Reference System Assembly A3000A (Sheet 3 of 3).

		SECTION V					TM11-5820-401-34P2-2		
(1)	(2)	(3)	(4)	(5)	(6)	(7)	(8)		
ILLUSTRATION		NATIONAL		PART		DESCRIPTION		QTY	
(a)	(b)	SMR	STOCK	FSCM	NUMBER	USABLE	ON CODE	IN	
FIG	ITEM	CODE	NUMBER					U/M	UNIT
NO.	NO.								
GROUP 0202 CRYSTAL REFERENCE SYSTEM ASSY									
A3000A SM-D-413519									
114	1	PAFZZ	5915-00-853-6528	80063	SM-D-413522	FILTER,LOW PASS 1000 OHMS,PORM 30 PCT INPUT/OUTPUT IMPR AT 5 MHZ		EA	1
114	2	PAFZZ	5915-00-853-8583	80063	SM-D-413521	FILTER,HIGH PASS 50 OHMS,PORM 20 PCT INPUT/OUTPUT IMPD AT 50 MHZ		EA	1
114	3	PAFDL	5820-00-858-6463	80063	SM-B-921185	BALANCE MIXER ASSY		EA	1
114	4	PAFZZ	5915-00-899-4169	80063	SM-D-413524	FILTER,BAND PASS 550 OHMS MIN INPUT/OUTPUT IMPD AT 54.35 MHZ PORM 50 KHZ		EA	1
114	5	PAFZZ	5915-00-899-7910	80063	SM-D-413523	FILTER,BAND PASS 510 OHMS,PORM 30 PCT INPUT/OUTPUT IMPD AT 5.625 MHZ		EA	2
114	6	PAFDL	5821-00-978-8906	80063	SM-B-921241	IF-LMTR ASSY,THIRD		EA	1
114	7	PAFDL	5820-00-853-5969	80063	SM-D-921271	PHASE DSCRM ASSY		EA	1
114	8	PAFZZ	5945-00-853-6450	80063	SM-D-413526	RELAY,ELECTROMAGNET SPST,FORM A,COIL RESISTANCE 2000 OHMS		EA	1
114	9	PAFDL		80063	SM-B-921255	HUNT OSCRM ASSY		EA	1
114	10	PAFDL	5820-00-853-5962	80063	SM-D-921227	IF ASSY,1 AND 2		EA	1
114	11	PAFDL	5820-00-853-5959	80063	SM-B-921213	SECOND MIXER ASSY		EA	1
114	12	PAFDL	5820-00-853-5957	80063	SM-D-921201	HARMONIC GEN ASSY		EA	1
114	13	PAFZZ	5820-01-129-4157	80063	SM-D-413528	CHASSIS,ELECTRICAL		EA	1
114	14	PAFZZ	5310-00-582-9176	30655	F92-1660-40	NUT,SELF-LOCKING,HE		EA	9
114	15	PAFFF	5820-00-858-6483	80063	SM-D-413551	SHIELD PLATE ASSY		EA	1
114	16	XAFZZ		80063	SM-D-413553	PLATE,SHIELD		EA	1
114	17	PAFZZ	3120-00-897-6873	80063	SM-B-413554	BUSHING,SLEEVE		EA	12
114	18	XDFZZ		80063	SM-B-414302-5	PAD,RUBBER		EA	1
114	19	PAFZZ	5325-00-262-9130	88447	38881-L	LATCH,SNAPSLIDE FAS		EA	5

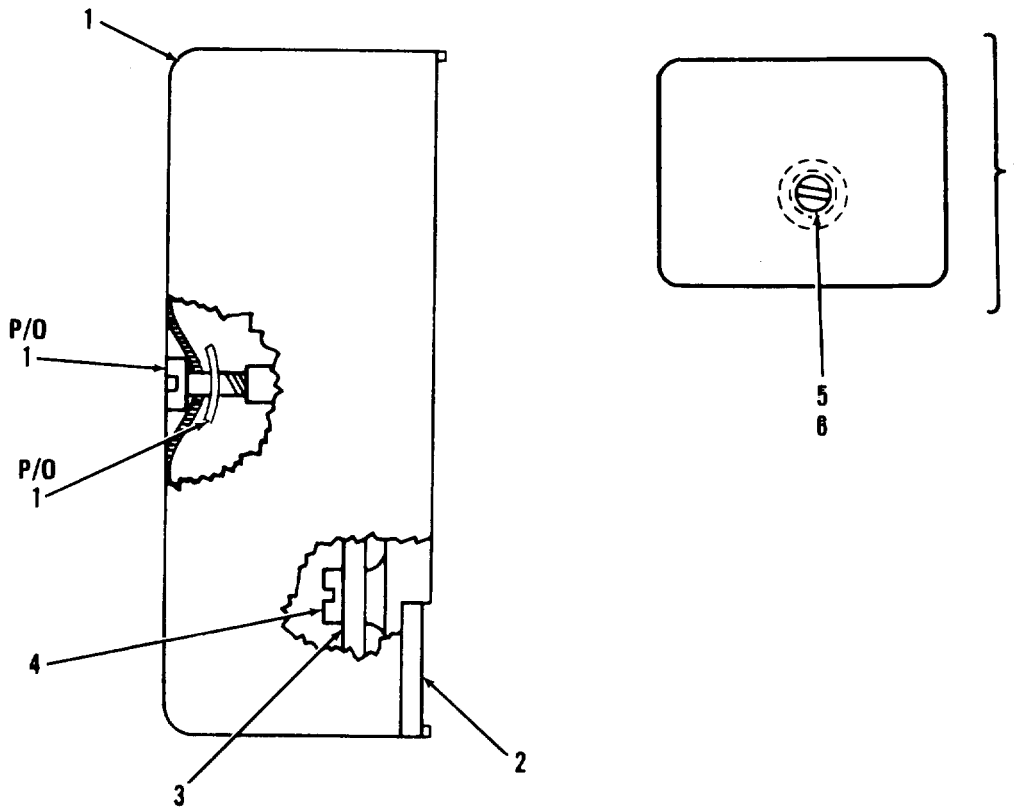

EL60M188

Figure 115. Harmonic Generator Assembly A3100A.

SECTION V				TM11-5820-401-34P2-2			
(1)	(2)	(3)	(4)	(5)	(6)	(7)	(8)
ILLUSTRATION				DESCRIPTION			
(a)	(b)	NATIONAL		PART		QTY	
FIG	ITEM	SMR	STOCK	FSCM		INC	
NO.	NO.	CODE	NUMBER	NUMBER		IN	
				USABLE ON CODE			
				U/M UNIT			
GROUP 020201 HARMONIC GENERATOR ASSEMBLY							
A3100A SM-D-921201							
115	1	XDDDD		80063	SM-B-413562	COVER ASSY	EA 1
115	2	XDDZZ		80063	SM-D-413561	BASE	EA 1
115	3	XDDDL		80063	SM-D-921202	OSCILLATOR ASSY,RF	EA 1
115	4	PADZZ	5305-00-855-0962	96906	MS24629-3	SCREW,TAPPING,THREA	EA 2
115	5	PADZZ	5305-00-988-5747	83486	43-04-04120CD PL	SCREW,ASSEMBLED WAS	EA 1
115	6	PADZZ		78553	C18695SS012-27	PUSH ON NUT	EA 1

LEGEND

REF DES	ITEM NO	REF DES	ITEM NO	REF DES	ITEM NO	REF DES	ITEM NO
CR3101	1	C3104	4	L3102	8	R3105	14
CR3102	2	C3105	5	Q3101	9	R3106	15
CR3103	2	C3106	6	R3101	10	R3107	16
C3101	3	C3107	3	R3102	11	T3101	17
C3102	4	C3108	3	R3103	12	Y3101	18
C3103	4	L3101	7	R3104	13		

EL60M200

Figure 116, Oscillator, Radio Frequency (Sheet 1 of 3).

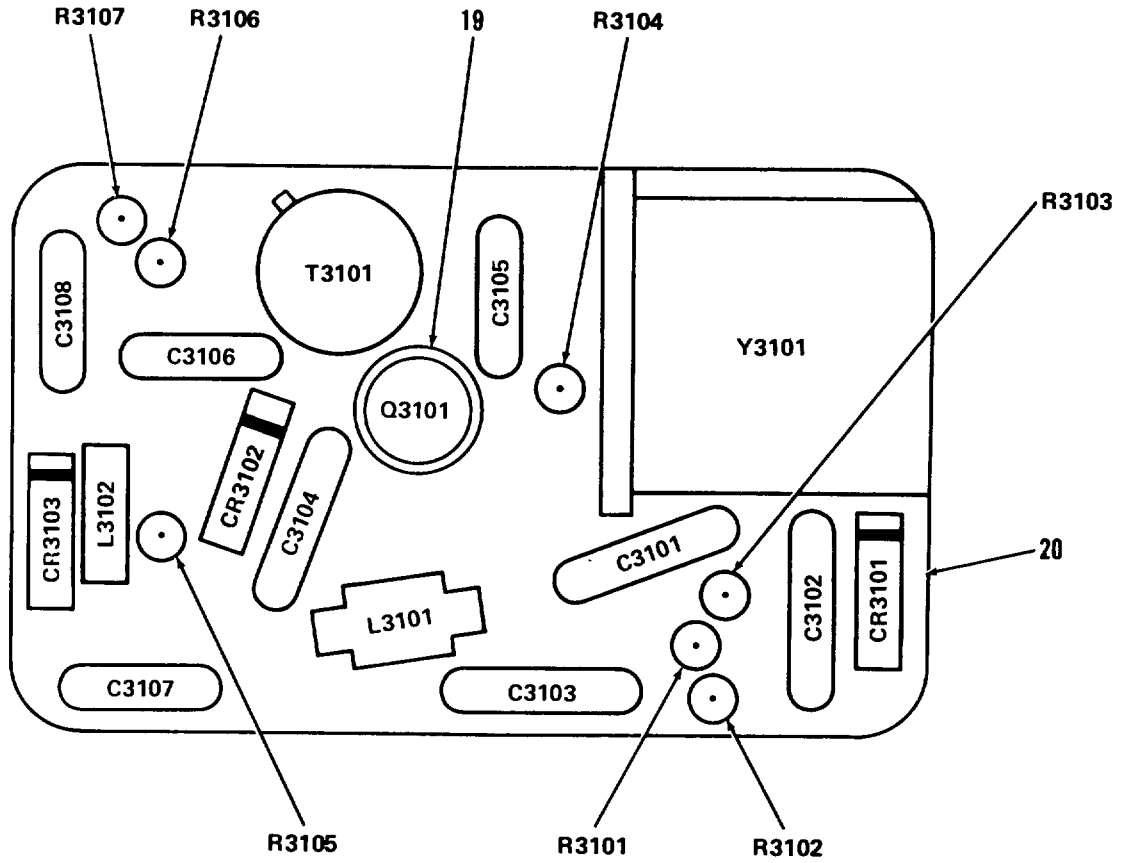

PREFIX ALL REFERENCE DESIGNATIONS WITH A3000A3100

EL60M018

Figure 116. Oscillator, Radio Frequency (Sheet 2 of 3).

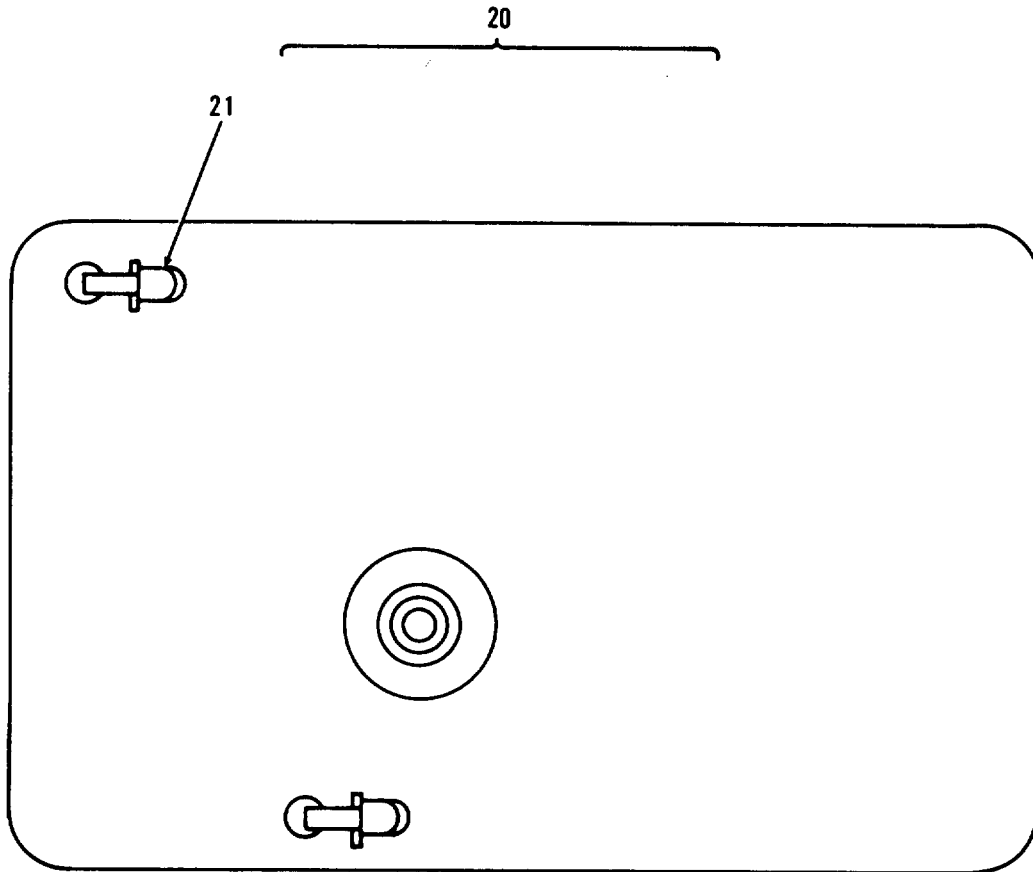

EL60142

Figure 116. Oscillator, Radio Frequency (Sheet 3 of 3).

(1)	SECTION V		(4)	(5)	TM11-5820-401-34P2-2	(7)	(8)
(1)	(2)	(3)	(4)	(5)	(6)	(7)	(8)
ILLUSTRATION					DESCRIPTION		QTY
(a)	(b)	NATIONAL		PART			INC
FIG	ITEM	SMR	STOCK	NUMBER	USABLE ON CODE		IN
NO.	NO.	CODE	NUMBER	FSCM		U/M	UNIT
					GROUP 02020101 OSCILLATOR,RADIO FREQUENCY		
116	1	PADZZ	5961-00-752-6163	81349	JAN1N965B		EA 1
116	2	PADZZ	5961-00-938-1135	81349	JAN1N4148		EA 2
116	3	PADZZ	5910-00-892-3027	80063	SM-C-413567-1		EA 3
116	4	PADZZ	5910-00-857-5305	18796	855-222X5S0-103M		EA 3
116	5	PADZZ	5910-00-890-0554	80063	SM-C-413567-3		EA 1
116	6	PADZZ		81349	CMR05F161GODL		EA 1
116	7	PADZZ	5950-00-891-9158	80063	SM-C-413577		EA 1
116	8	PADZZ	5950-00-043-0423	96906	MS14046-8		EA 1
116	9	PADZZ	5961-00-925-3777	81349	JAN2N2907A		EA 1
116	10	PADZZ	5905-00-110-7620	81349	RCR07G102JS		EA 1
116	11	PADZZ	5905-00-105-7768	81349	RCR07G561JS		EA 1
116	12	PADZZ	5905-00-126-6683	81349	RCR07G332JS		EA 1
116	13	PADZZ	5905-00-110-7622	81349	RCR07G682JS		EA 1
116	14	PADZZ	5905-00-106-1278	81349	RCR07G123JS		EA 1
116	15	PADZZ	5905-00-116-8555	81349	RCR07G153JS		EA 1
116	16	PADZZ	5905-00-110-7620	81349	RCR07G102JS		EA 1
116	17	PADZZ		80063	SM-D-921203		EA 1
116	18	XDDZZ		80063	SM-C-413570		EA 1
116	19	PADZZ	5970-00-989-8333	97942	347C045H02		EA 1
116	20	XDDDL		80063	SM-C-413571		EA 1
116	21	XDDZA		80063	SM-C-413574		EA 2

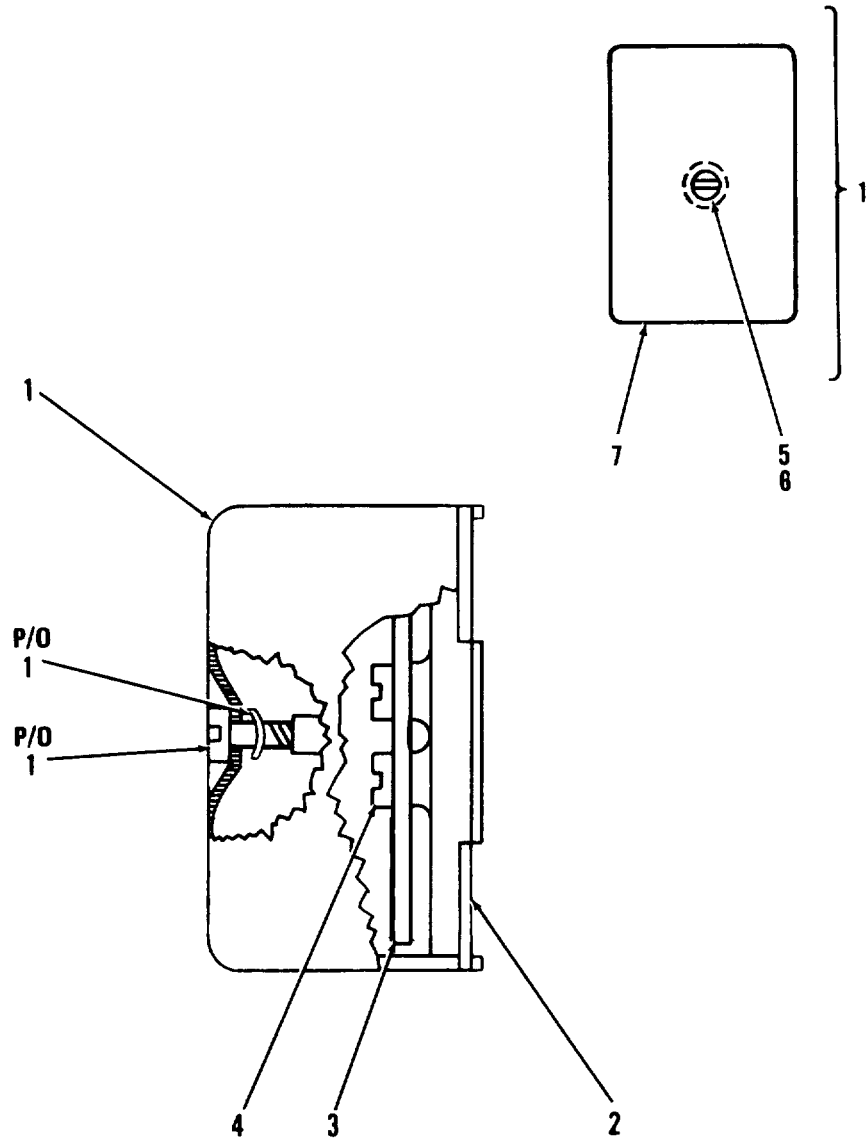

EL60M112

Figure 117. Balance Mixer Assembly A3200A.

(1)	SECTION V		(4)	(5)	TM11-5820-401-34P2-2	(7)	(8)
ILLUSTRATION	(2)	(3)			(6)		
(a)	(b)	NATIONAL		PART	DESCRIPTION		QTY
FIG	ITEM	SMR	STOCK				INC
NO.	NO.	CODE	NUMBER	FSCM	NUMBER	USABLE ON CODE	IN
							U/M
							UNIT
					GROUP 020202 BALANCE MIXER ASSEMBLY		
					A3200A SM-B-921185		
117	1	XDDDL		80063	SM-B-413595	COVER ASSY	EA 1
117	2	XDDZZ		80063	SM-D-413594	BASE	EA 1
117	3	XDDDL		80063	SM-D-921179	AMPL-MIXER ASSY	EA 1
117	4	PADZZ	5305-00-855-0962	96906	MS24629-3	SCREW, TAPPING, THREA	EA 2
117	5	PADZZ	5305-00-988-5747	83486	43-04-04120CD PL	SCREW, ASSEMBLED WAS	EA 1
117	6	PADZZ		78553	C18695SS012-27	PUSH ON NUT	EA 1
117	7	XDDZZ		80063	SM-C-413597	COVER	EA 1

FIGURE 118

LEGEND

REF DES	ITEM NO	REF DES	ITEM NO	REF DES	ITEM NO	REF DES	ITEM NO
CR3201	1	C3206	2	R3205	9	R3211	9
C3201	2	L3201	5	R3206	10	R3212	9
C3202	2	R3201	6	R3207	11	T3201	14
C3203	3	R3202	6	R3208	12	T3202	15
C3204	4	R3203	7	R3209	13	U3201	16
C3205	2	R3204	8	R3210	9		

PREFIX ALL REFERENCE
DESIGNATIONS WITH A3000AA3200A

EL60M095

Figure 118. Amplifier-Mixer Assembly (Sheet 1 of 3).

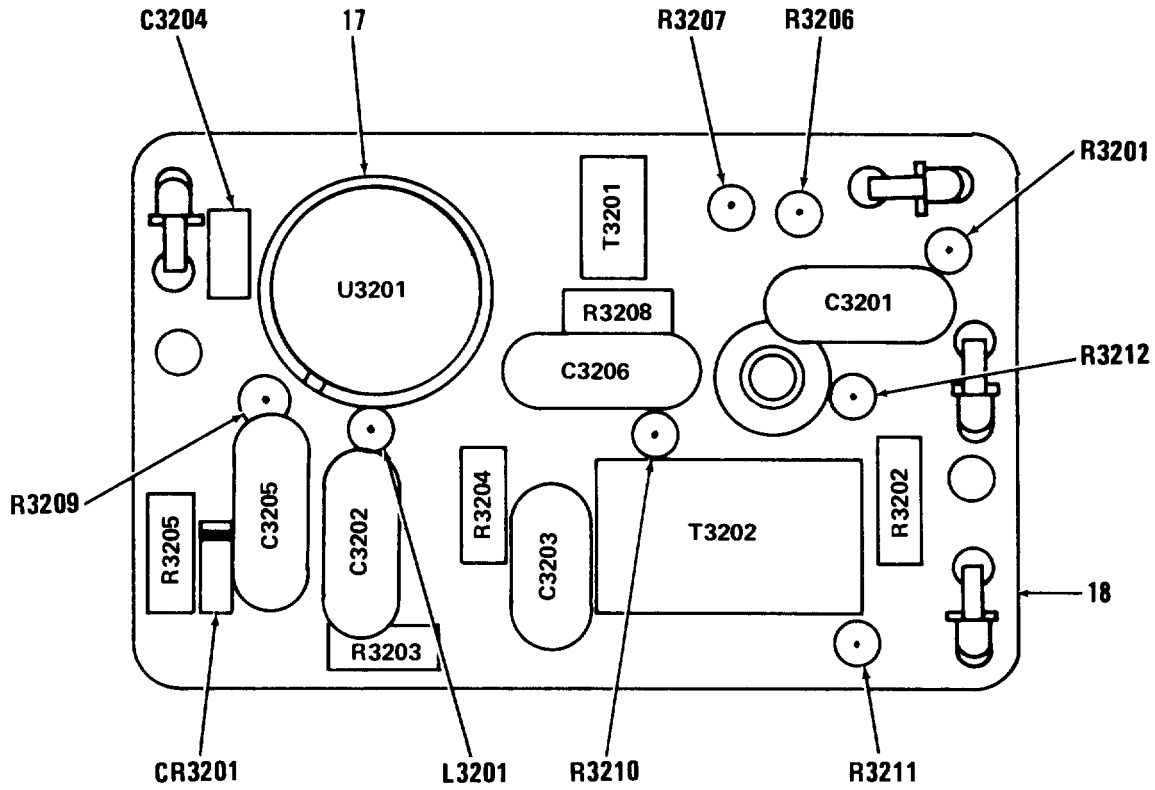

PREFIX ALL REFERENCE DESIGNATIONS WITH A3000AA3200A

EL60M143

Figure 118. Amplifier-Mixer Assembly (Sheet 2 of 3).

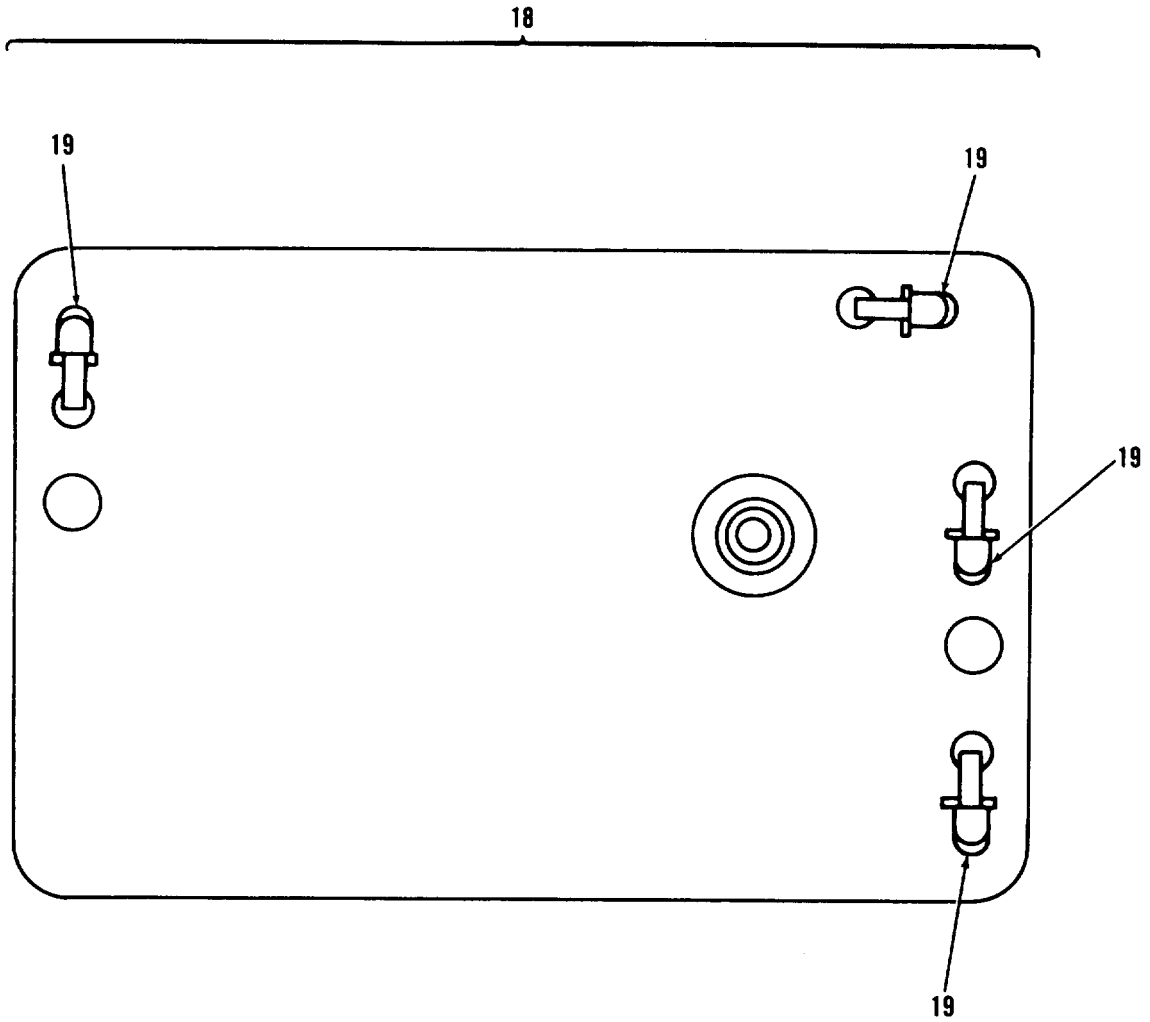

EL60M144

Figure 118. Amplifier-Mixer Assembly (Sheet 3 of 3).

(1)	SECTION V		(4)	(5)	TM11-5820-401-34P2-2	(6)	(7)	(8)
ILLUSTRATION	(2)	(3)			DESCRIPTION			QTY
(a) (b)		NATIONAL		PART				INC
FIG ITEM	SMR	STOCK			USABLE ON CODE			IN
NO. NO.	CODE	NUMBER	FSCM	NUMBER			U/M	UNIT
GROUP 02020201 AMPLIFIER-MIXER ASSEMBLY								
118	1	PADZZ	5961-00-938-1135	81349	JAN1N4148	SEMICONDC	EA	1
118	2	PADZZ	5910-00-857-5305	18796	855-222X5S0-103M	CAPACITOR, FIXED, CER .01 UF, FORM 20 PCT, 100 VDCW	EA	4
118	3	PADZZ	5910-01-033-0425	81349	CMR04E240J0DR	CAPACITOR, FIXED, MIC	EA	1
118	4	PADZZ	5910-00-010-8666	81349	M39014/01-1357	CAPACITOR, FIXED, CER	EA	1
118	5	PADZZ	5950-00-309-7904	96906	MS75084-5	COIL, RADIO FREQUENC	EA	1
118	6	PADZZ	5905-00-120-9154	81349	RCR07G471JS	RESISTOR, FIXED, COMP	EA	2
118	7	PADZZ	5905-00-118-4559	81349	RCR07G333JS	RESISTOR, FIXED, COMP	EA	1
118	8	PADZZ	5905-00-111-4727	81349	RCR07G272JS	RESISTOR, FIXED, COMP	EA	1
118	9	PADZZ	5905-00-110-7620	81349	RCR07G102JS	RESISTOR, FIXED, COMP	EA	4
118	10	PADZZ	5905-00-113-4861	81349	RCR07G390JS	RESISTOR, FIXED, COMP	EA	1
118	11	PADZZ	5905-00-107-0656	81349	RCR07G100JS	RESISTOR, FIXED, COMP	EA	1
118	12	PADZZ	5905-00-131-1255	81349	RCR07G122JS	RESISTOR, FIXED, COMP	EA	1
118	13	PADZZ	5905-00-104-8363	81349	RCR07G820JS	RESISTOR, FIXED, COMP	EA	1
118	14	PADZZ	5950-00-201-7174	80063	SMA595916-1	TRANSFORMER, RADIO F 50 OHMS INPUT/OUTPUT IMPD, 10 TO 180 MHZ FREQ RANGE, 30VDCW MAX	EA	1
118	15	XDDZZ		80063	SM-D-921188	TRANSFORMER ASSY, RF	EA	1
118	16	PADZZ	5962-00-424-9535	54590	CA3018A	MICROCIRCUIT, LINEAR 3 SILICON NPN EDITAXIAL TRANSISORS ON A COMMON MTG	EA	1
118	17	PADZZ	5961-00-946-7707	13103	7717-20-DAP	MOUNTING PADXTRANSI	EA	1
118	18	XDDDA		80063	SM-C-921181	CIRCUIT BD ASSY	EA	1
118	19	XDDZA		80063	SM-C-413574	CONTACT, ELEC	EA	4

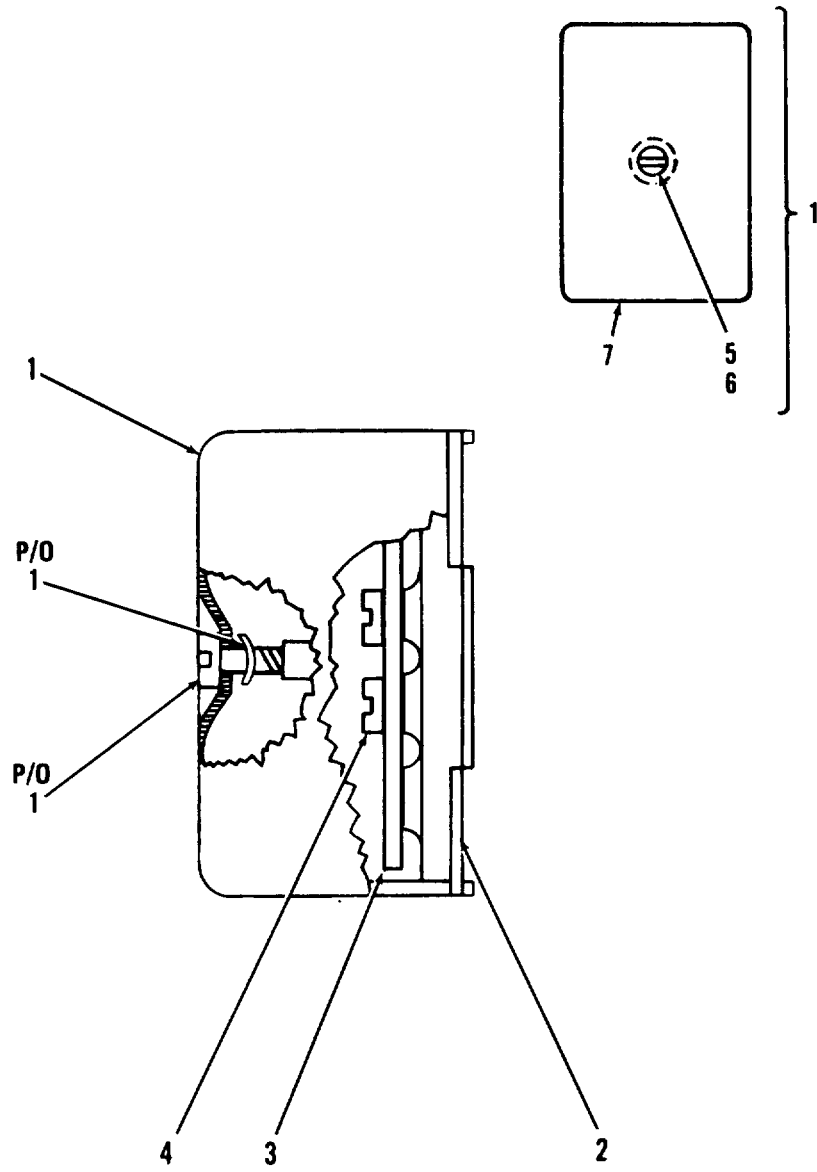

EL60M112

Figure 119. Second Mixer Assembly A33000A.

SECTION V						TM11-5820-401-34P2-2		
(1)	(2)	(3)	(4)	(5)	(6)	(7)	(8)	
ILLUSTRATION						DESCRIPTION	QTY	
(a)	(b)	NATIONAL		PART			INC	
FIG	ITEM	SMR	STOCK				IN	
NO.	NO.	CODE	NUMBER	FSCM	NUMBER	USABLE ON CODE	U/M	UNIT
GROUP 020203 SECOND MIXER ASSEMBLY								
A3300A SM-B-921213								
119	1	XDDDL		80063	SM-B-413614	COVER ASSY	EA	1
119	2	XDDZZ		80063	SM-D-413613	BASE	EA	1
119	3	XDDDL		80063	SM-D-921214	MIXER STAGE ASSY	EA	1
119	4	PADZZ	5305-00-855-0962	96906	MS24629-3	SCREW, TAPPING, THREA	EA	2
119	5	PADZZ	5305-00-988-5747	83486	43-04-04120CD PL	SCREW, ASSEMBLED WAS	EA	1
119	6	PADZZ		78553	C18695SS012-27	PUSH ON NUT	EA	1
119	7	XDDZZ		80063	SM-C-413616	COVER	EA	1

FIGURE 120

LEGEND

REF DES	ITEM NO	REF DES	ITEM NO	REF DES	ITEM NO	REF DES	ITEM NO
CR3301	1	C3306	2	Q3301	8	R3306	12
C3302	2	C3307	5	R3301	9	T3301	13
C3303	3	C3308	2	R3303	10	T3302	14
C3304	2	C3309	6	R3304	11	T3303	15
C3305	4	J3301	7	R3305	12		

PREFIX ALL REFERENCE
DESIGNATIONS WITH A3000AA3300A

EL60M097

Figure 120. Mixer Stage Assembly (Sheet 1 of 2).

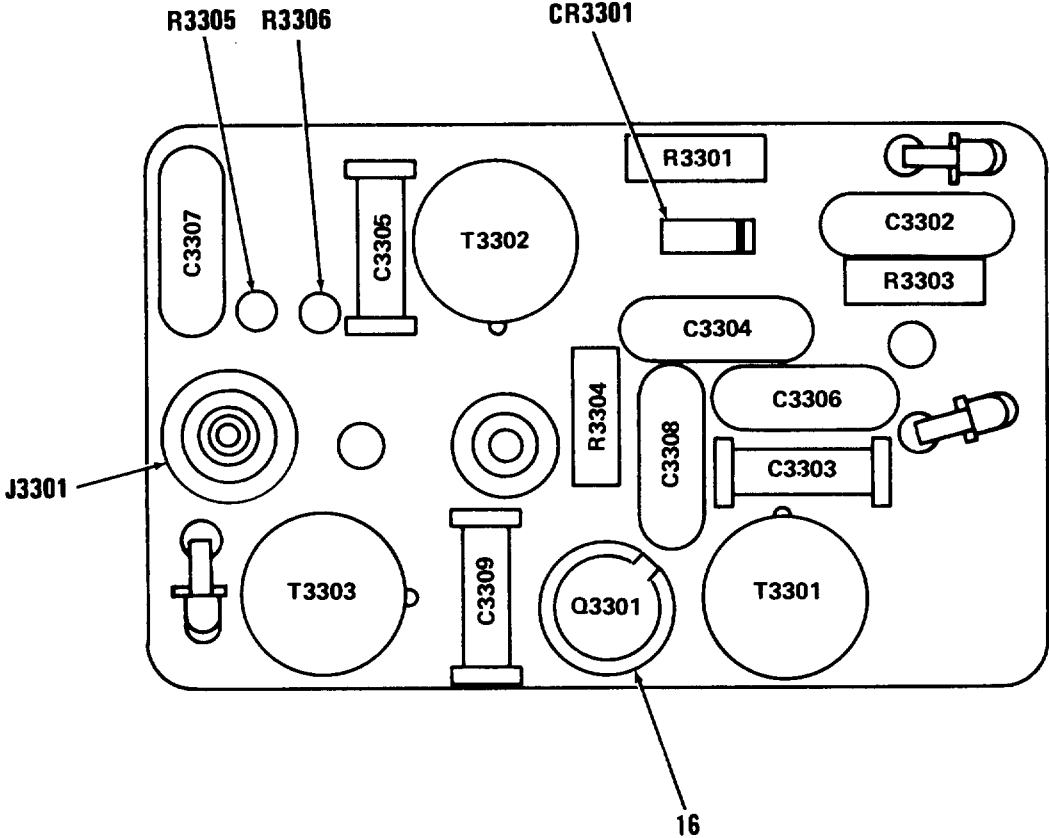

PREFIX ALL REFERENCE DESIGNATIONS WITH A3000A A3300A

EL60M145

Figure 120. Mixer Stage Assembly (Sheet 2 of 2).

(1)	SECTION V		(4)	(5)	TM11-5820-401-34P2-2	(7)	(8)
ILLUSTRATION	(2)	(3)			(6)		
(a)	(b)	NATIONAL		PART	DESCRIPTION		QTY
FIG	ITEM	SMR	STOCK	NUMBER	USABLE ON CODE		INC
NO.	NO.	CODE	NUMBER	FSCM			IN
							U/M
							UNIT
					GROUP 02020301 MIXER STAGE ASSEMBLY		
120	1	PADZZ	5961-00-938-1135	81349	JAN1N4148	SEMICONV DVC,DIODE	EA 1
120	2	PADZZ		72982	855-511X5S0332M	CAPACITOR,CER DIEL .0033 UF,FORM 20 PCT,100 VDCW	EA 4
120	3	PADZZ	5910-00-726-8696	81349	CC22CH120G	CAPACITOR,FIXED,CER	EA 1
120	4	PADZZ		81349	CC20CH4R0C	CAPACITOR,CER DIEL	EA 1
120	5	PADZZ	5910-00-892-3027	80063	SM-C-413567-1	CAPACITOR,FIXED,CER .001 UF,FORM 20 PCT,100 VDCW	EA 1
120	6	PADZZ	5910-00-853-6427	81349	CC22RH200G	CAPACITOR,FIXED,CER	EA 1
120	7	PADZZ	5935-00-620-4100	74868	27-3	CONNECTOR,RECEPTACL 50 OHMS NOMINAL IMPEDANCE	EA 1
120	8	PADZZ	5961-00-911-6015	81349	JAN2N3251A	TRANSISTOR	EA 1
120	9	PADZZ	5905-00-119-8768	81349	RCR07G821JS	RESISTOR,FIXED,COMP	EA 1
120	10	PADZZ	5905-00-114-0711	81349	RCR07G472JS	RESISTOR,FIXED,COMP	EA 1
120	11	PADZZ	5905-00-141-1183	81349	RCR07G101JS	RESISTOR,FIXED,COMP	EA 1
120	12	PADZZ	5905-00-135-6045	81349	RCR07G330JS	RESISTOR,FIXED,COMP	EA 2
120	13	PADZZ	5950-01-011-3417	80063	SM-D-413623	TRANSFORMER,RADIO F	EA 1
120	14	PADZZ	5950-00-403-0563	80063	SM-D-413625	TRANSFORMER,RADIO F	EA 1
120	15	XADZZ		80063	SM-D-413627	TRANSFORMER ASSY,RF	EA 1
120	16	PADZZ		07047	A-10044DAP BLK	INSULATOR,DISK	EA 1

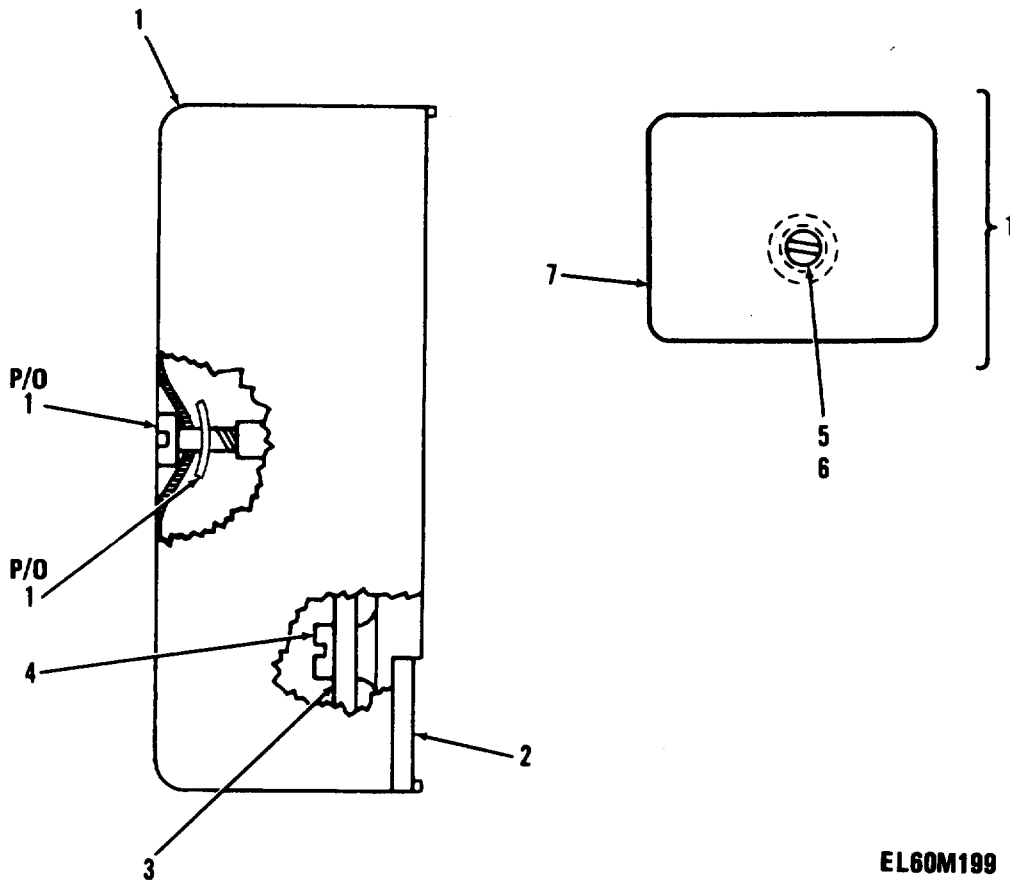

Figure 121. 1st. and 2nd. IF Amplifier Assembly.

SECTION V				TM11-5820-401-34P2-2			
(1)	(2)	(3)	(4)	(5)	(6)	(7)	(8)
ILLUSTRATION				DESCRIPTION			
(a)	(b)	NATIONAL		PART		QTY	
FIG	ITEM	SMR	STOCK	FSCM	NUMBER	USABLE ON CODE	U/M UNIT
NO.	NO.	CODE	NUMBER				

GROUP 020204 1ST AND 2ND IF

AMPLIFIER ASSEMBLY

A3400A SM-D-921227

121	1	XDDDL		80063	SM-B-413637	COVER ASSY	EA 1
121	2	XDDZZ		80063	SM-D-413636	BASE	EA 1
121	3	XDDDL		80063	SM-D-921228	IF AMP ASSY	EA 1
121	4	PADZZ	5305-00-855-0962	96906	MS24629-3	SCREW,TAPPING,THREA	EA 2
121	5	PADZZ	5305-00-988-5747	83486	43-04-04120CD PL	SCREW,ASSEMBLED WAS	EA 1
121	6	PADZZ		78553	C18695SS012-27	PUSH ON NUT	EA 1
121	7	XDDZZ		80063	SM-C-413639	COVER	EA 1

LEGEND

REF DES	ITEM NO	REF DES	ITEM NO	REF DES	ITEM NO	REF DES	ITEM NO
C3401	1	C3407	1	R3403	8	R3408	11
C3402	2	C3408	4	R3404	9	R3409	11
C3403	1	Q3401	5	R3405	10	R3410	11
C3404	3	Q3402	5	R3406	6	T3401	12
C3405	1	R3401	6	R3407	11	T3402	13
C3406	1	R3402	7				

PREFIX ALL REFERENCE
DESIGNATIONS WITH A3000AA3400A

EL60M198

Figure 122. Intermediate Frequency Assembly (Sheet 1 of 2).

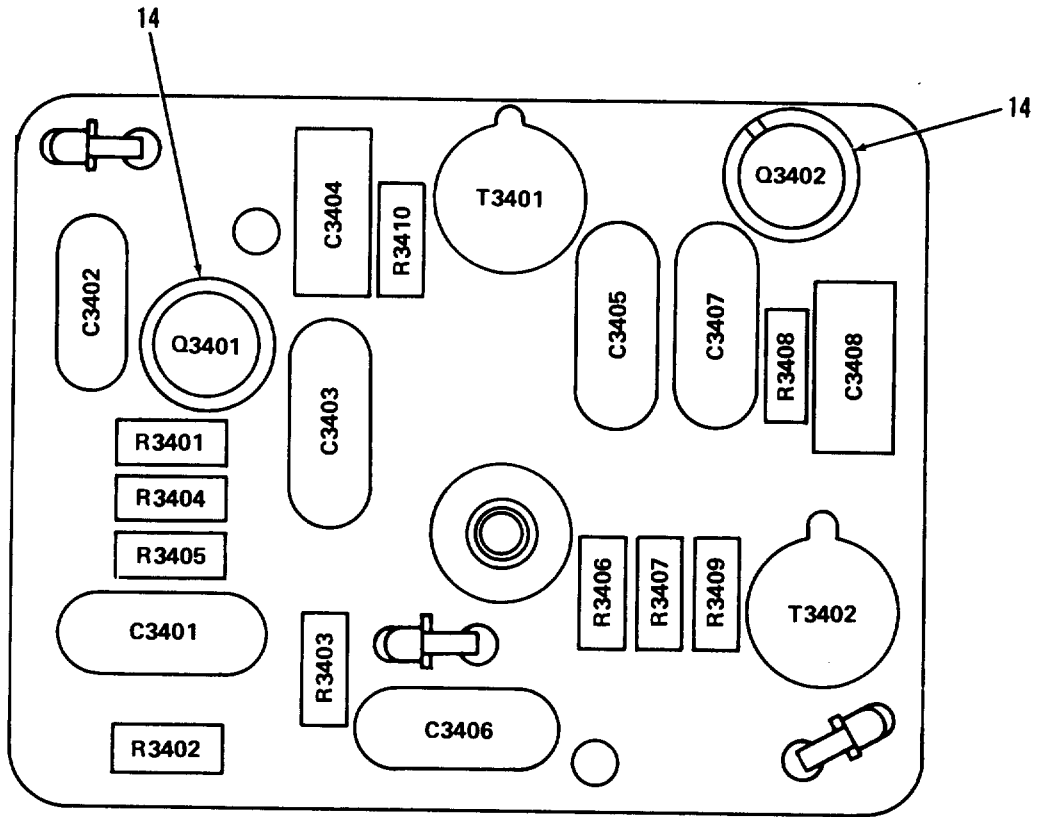

PREFIX ALL REFERENCE DESIGNATIONS WITH A3000AA3400A

EL60M146

Figure 122. Intermediate Frequency Assembly (Sheet 2 of 2).

(1)	SECTION V		(4)	(5)	TM 11-5820-401-34P2-2	(7)	(8)
ILLUSTRATION	(2)	(3)			(6)		
(a) (b)		NATIONAL			DESCRIPTION		QTY
FIG	ITEM	SMR	STOCK	PART			INC
NO.	NO.	CODE	NUMBER	FSCM	NUMBER	USABLE ON CODE	IN
							U/M
							UNIT
					GROUP 02020401 INTERMEDIATE FREQUENCY		
					ASSEMBLY		
122	1	PADZZ	5910-00-857-5305	18796	855-222X5S0-103M	CAPACITOR, FIXED, CER .01 UF, PORM 20 PCT ,100 VDCW	EA 5
122	2	PADZZ	5910-00-890-0554	80063	SM-C-413567-3	CAPACITOR, FIXED, CER .0047 UF, PORM 20 PCT, 100 VDCW	EA 1
122	3	PADZZ		81349	CC20UJ3ROC	CAPACITOR, CER DIEL	EA 1
122	4	PADZZ		81349	CC20UJ8ROC	CAPACITOR, CER DIEL	EA 1
122	5	PADZZ	5961-00-925-3777	81349	JAN2N2907A	TRANSISTOR	EA 2
122	6	PADZZ	5905-00-111-4727	81349	RCR07G272JS	RESISTOR, FIXED, COMP	EA 2
122	7	PADZZ	5905-00-119-8768	81349	RCR07G821JS	RESISTOR, FIXED, COMP	EA 1
122	8	PADZZ	5905-00-120-9154	81349	RCR07G471JS	RESISTOR, FIXED, COMP	EA 1
122	9	PADZZ	5905-00-104-8358	81349	RCR07G822JS	RESISTOR, FIXED, COMP	EA 1
122	10	PADZZ	5905-00-114-5343	81349	RCR07G182JS	RESISTOR, FIXED, COMP	EA 1
122	11	PADZZ	5905-00-141-0744	81349	RCR07G562JS	RESISTOR, FIXED, COMP	EA 4
122	12	PADZZ	5950-01-011-4802	80063	SM-D-413645	TRANSFORMER, RADIO F	EA 1
122	13	PADZZ	5950-01-012-1367	80063	SM-D-413647	TRANSFORMER, RADIO F	EA 1
122	14	PADZZ		07047	A-10044DAP BLK	INSULATOR, DISK-XSTR	EA 2

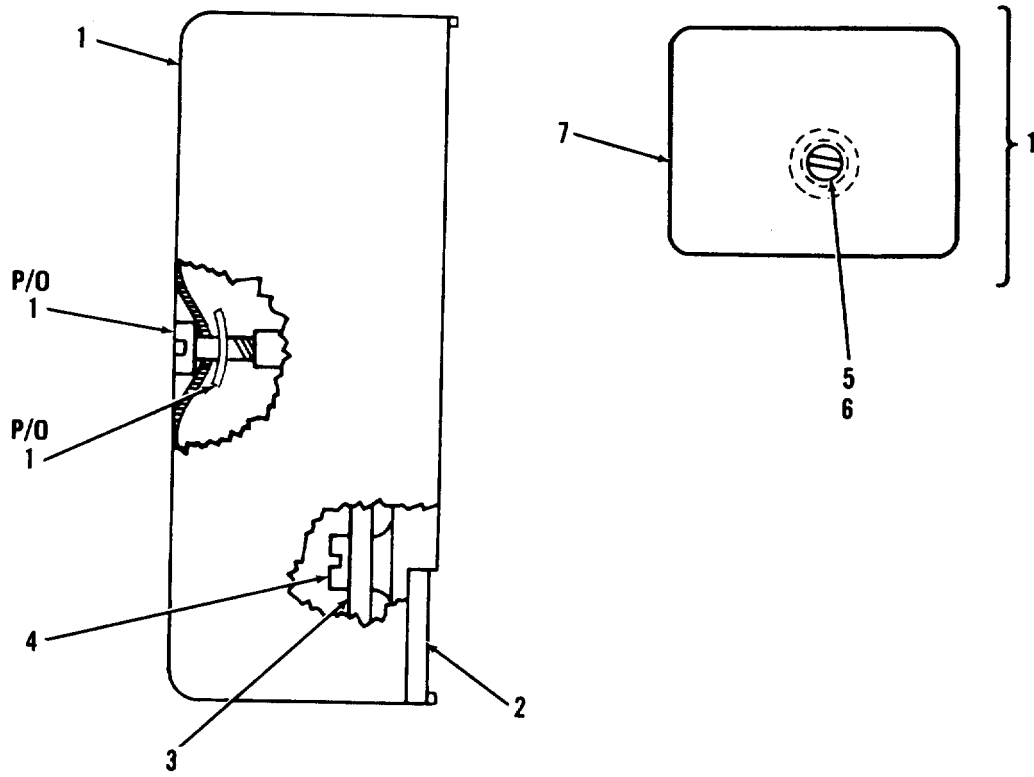

EL60M189

Figure 123. 3rd. IF Amplifier and Limiter Assembly A3500A.

SECTION V				TM 11-5820-401-34P2-2			
(1)	(2)	(3)	(4)	(5)	(6)	(7)	(8)
ILLUSTRATION				DESCRIPTION			
(a)	(b)	NATIONAL		PART		QTY	
FIG	ITEM	SMR	STOCK	FSCM	NUMBER	USABLE ON CODE	INC
NO.	NO.	CODE	NUMBER				IN
							U/M
							UNIT
GROUP 020205 3RD IF AMPLIFIER AND LIMITER							
A3500A SM-B-921241							
123	1	XDDDL		80063	SM-B-413653	COVER ASSY	EA 1
123	2	XDDZZ		80063	SM-D-413652	BASE	EA 1
123	3	XDDDL		80063	SM-D-921242	AMPL LMTR ASSY	EA 1
123	4	PADZZ	5305-00-855-0962	96906	MS24629-3	SCREW,TAPPING,THREA	EA 2
123	5	PADZZ	5305-00-988-5747	83486	43-04-04120CD PL	SCREW,ASSEMBLED WAS	EA 1
123	6	PADZZ		78553	C18695SS012-27	PUSH ON NUT	EA 1
123	7	XDDZZ		80063	SM-C-413655	COVER	EA 1

FIGURE 124

LEGEND

REF DES	ITEM NO	REF DES	ITEM NO	REF DES	ITEM NO	REF DES	ITEM NO
C3501	1	C3507	2	R3501	8	R3507	10
C3502	2	C3508	2	R3502	9	R3508	13
C3503	2	C3509	5	R3503	10	T3501	14
C3504	2	L3501	6	R3504	11	T3502	15
C3505	3	Q3501	7	R3505	12	T3503	16
C3506	4	Q3502	7	R3506	8		

PREFIX ALL REFERENCE
DESIGNATIONS WITH A3000AA3500A

EL60M092

Figure 124. Amplifier-Limiter Assembly (Sheet 1 of 2).

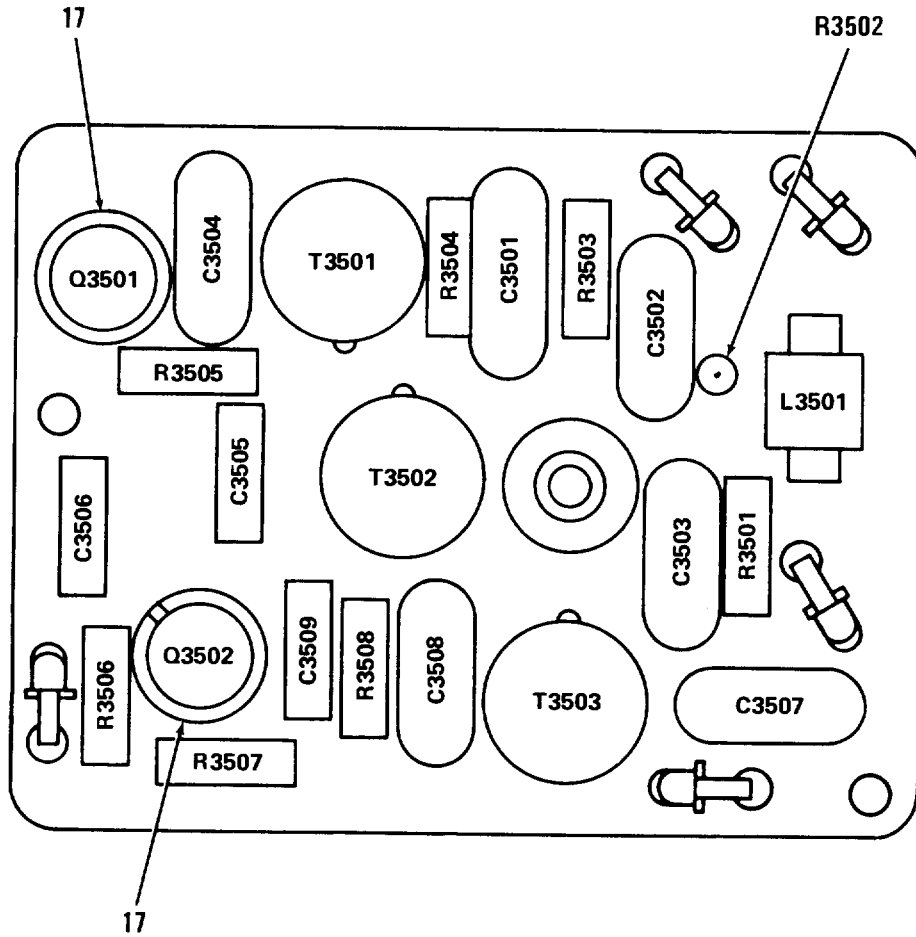

PREFIX ALL REFERENCE DESIGNATIONS WITH A3000AA3500A

EL60M147

Figure 124. Amplifier-Limiter Assembly (Sheet 2 of 2).

SECTION V						TM 11-5820-401-34P2-2	(7)	(8)
(1)	(2)	(3)	(4)	(5)	(6)			
ILLUSTRATION						DESCRIPTION		QTY
(a)	(b)	NATIONAL		PART			INC	
FIG	ITEM	SMR	STOCK	FSCM	NUMBER	USABLE ON CODE	IN	
NO.	NO.	CODE	NUMBER				U/M	UNIT
						GROUP 02020501 AMPLIFIER-LIMITER ASSEMBLY		
124	1	PADZZ		81349	CMR05F2216GODL	CAPACITOR,MICA DIEL	EA	1
124	2	PADZZ	5910-00-857-5305	18796	855-222X5S0-103M	CAPACITOR,FIXED,CER .01 UF,PORM 20 PCT,100 VDCW	EA	5
124	3	PADAA		81349	CC20UJ3ROC	CAPACITOR,CER DIEL	EA	1
124	4	PADZZ	5910-00-121-7379	81349	M39014/01-1360	CAPACITOR,FIXED,CER	EA	1
124	5	PADZZ	5910-00-842-3086	81349	CC22UJ180G	CAPACITOR,FIXED,CER	EA	1
124	6	PADZZ	5950-00-891-9158	80063	SM-C-413577	COIL,RADIO,FREQUEN 1 MILLIH INDUCTANCE PORM 10 PCT	EA	1
124	7	PADZZ	5961-00-925-3777	81349	JAN2N2907A	TRANSISTOR	EA	2
124	8	PADZZ	5905-00-110-7620	81349	RCR07G102JS	RESISTOR,FIXED,COMP	EA	2
124	9	PADZZ	5905-00-114-5343	81349	RCR07G182JS	RESISTOR,FIXED,COMP	EA	1
124	10	PADZZ	5905-00-141-0744	81349	RCR07G562JS	RESISTOR,FIXED,COMP	EA	2
124	11	PADZZ	5905-00-105-7764	81349	RCR07G222JS	RESISTOR,FIXED,COMP	EA	1
124	12	PADZZ	5905-00-111-4727	81349	RCR07G272JS	RESISTOR,FIXED,COMP	EA	1
124	13	PADZZ	5905-00-126-6683	81349	RCR07G332JS	RESISTOR,FIXED,COMP	EA	1
124	14	PADZZ	5950-01-011-3189	80063	SM-D-413663	TRANSFORMER,RADIO F	EA	1
124	15	PADZZ	5950-01-011-3190	80063	SM-D-413665	TRANSFORMER,RADIO F	EA	1
124	16	PADZZ	5950-01-011-3191	80063	SM-D-413667	TRANSFORMER,RADIO F	EA	1
124	17	PADZZ		07047	A-10044DAP BLK	INSULATOR,DISK	EA	2

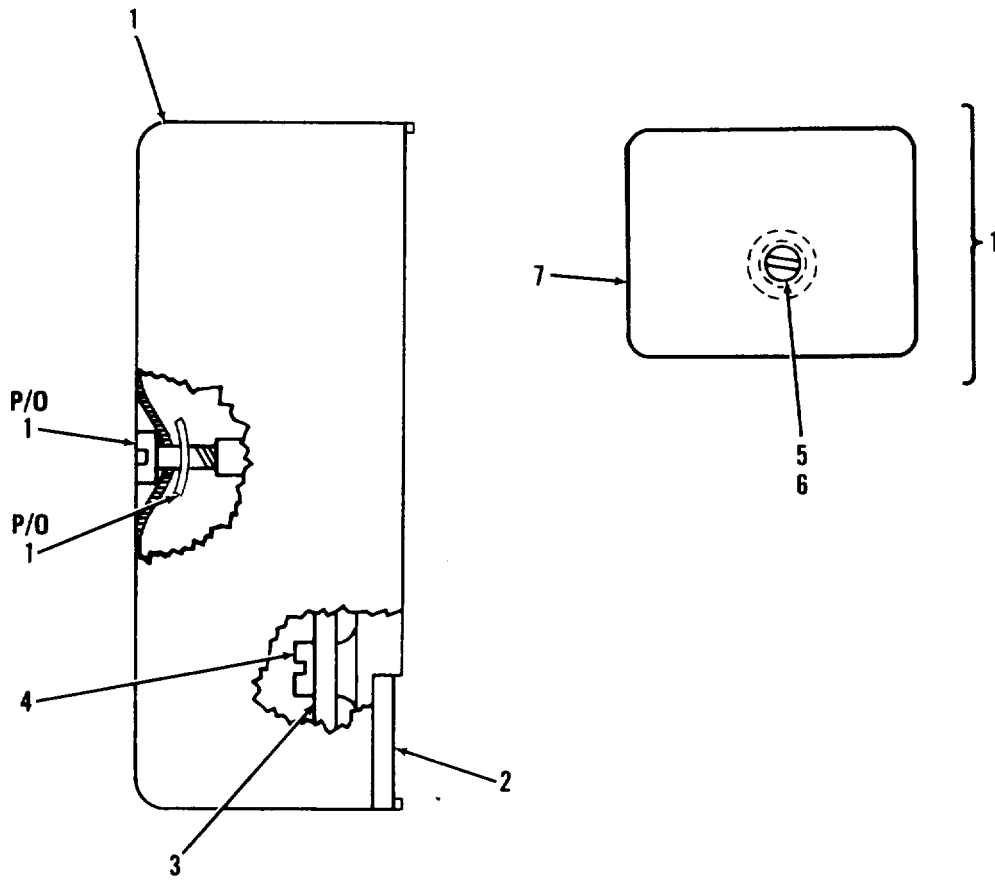

EL60M190

Figure 125. Hunt Frequency Discriminator Assembly A3600A.

SECTION V				TM 11-5820-401-34P2-2			
(1)	(2)	(3)	(4)	(5)	(6)	(7)	(8)
ILLUSTRATION				DESCRIPTION			
(a)	(b)	NATIONAL		PART		QTY	
FIG	ITEM	SMR	STOCK	FSCM	NUMBER	USABLE ON CODE	IN
NO.	NO.	CODE	NUMBER				U/M UNIT
GROUP 020206 HUNT FREQ. DISCR. ASSEMBLY							
A3600A SM-B-921255							
125	1	XDDDL		80063	SM-B-413673	COVER ASSY	EA 1
125	2	XDDZZ		80063	SM-D-413672	BASE	EA 1
125	3	XDDDL		80063	SM-D-921256	FREQ CONT ASSY	EA 1
125	4	PADZZ	5305-00-855-0962	96906	MS24629-3	SCREW,TAPPING,THREA	EA 2
125	5	PADZZ	5305-00-988-5747	83486	43-04-04120CD PL	SCREW,ASSEMBLED EAS	EA 1
125	6	PADZZ		78553	C18695SS012-27	PUSH ON NUT	EA 1
125	7	XDDZZ		80063	SM-C-413675	COVER	EA 1

Figure 126. Frequency Control Assembly (Sheet 1 of 2).

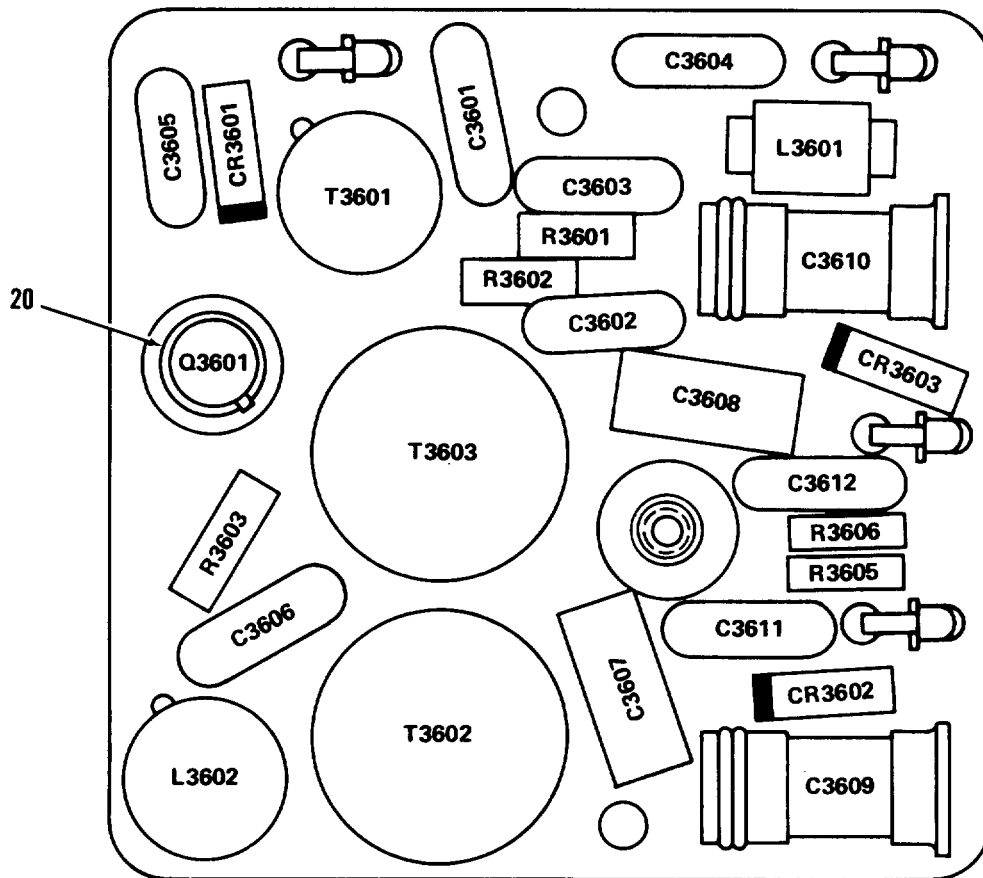

PREFIX ALL REFERENCE DESIGNATIONS WITH A3000AA3600A

EL60M148

Figure 126. Frequency Control Assembly (Sheet 2 of 2).

(1)	SECTION V		(4)	(5)	TM 11-5820-401-34P2-2	(6)	(7)	(8)
ILLUSTRATION	(2)	(3)			DESCRIPTION			QTY
(a)	(b)	NATIONAL		PART				INC
FIG	ITEM	STOCK		NUMBER	USABLE ON CODE			IN
NO.	NO.	CODE	FSCM	NUMBER			U/M	UNIT
					GROUP 02020601	FREQUENCY CONTROL ASSEMBLY		
126	1	PADZZ	5961-00-833-3043	81349	JAN1N757A	SEMICONDUCTOR DEVIC	EA	1
126	2	PADZZ	5961-00-938-1135	81349	JAN1N4148	SEMICOND DVC,DIODE	EA	2
126	3	PADZZ		81349	CMR05F181FODL	CAPACITOR,MICA DIEL	EA	1
126	4	PADZZ	5910-00-857-5305	18796	855-222X5S0-103M	CAPACITOR,FIXED,CER .01 UF,PORM 20 PCT,100 VDCW	EA	4
126	5	PADZZ		81349	CMR05F151FODL	CAPACITOR,MICA DIEL	EA	1
126	6	PADZZ	5910-00-938-7532	81349	CC30PH470F	CAPACITOR,FIXED,CER	EA	1
126	7	PADZZ	5910-00-938-7531	81349	CC30LH470F	CAPACITOR,FIXED,CER	EA	1
126	8	PADZZ	5910-00-992-3306	81349	PC51J110	CAPACITOR,VARIABLE	EA	2
126	9	PADZZ	5910-00-892-3027	80063	SM-C-413567-1	CAPACITOR,FIXED,CER .001 UF,PORM 20 PCT,100 VDCW	EA	2
126	10	PADZZ	5950-00-891-9158	80063	SM-C-413577	COIL,RADIO,FREQUEN 1 MILLIH INDUCTANCE PORM 10 PCT	EA	1
126	11	PADZZ	5950-01-011-4809	80063	SM-D-413692	COIL,RADIO FREQUENC 5.37 UH PORM 10 PCT AT 7.9 MHZ PORM .02 EA 1 PCT	EA	1
126	12	PADZZ	5961-00-925-3777	81349	JAN2N2907A	TRANSISTOR	EA	1
126	13	PADZZ	5905-00-105-7764	81349	RCR07G222JS	RESISTOR,FIXED,COMP	EA	1
126	14	PADZZ	5905-00-110-7622	81349	RCR07G682JS	RESISTOR,FIXED,COMP	EA	1
126	15	PADZZ	5905-00-120-9154	81349	RCR07G471JS	RESISTOR,FIXED,COMP	EA	1
126	16	PADZZ	5905-00-106-1357	81349	RCR07G563JS	RESISTOR,FIXED,COMP	EA	2
126	17	PADZZ	5950-01-012-6300	80063	SM-D-413690	TRANSFORMER,RADIO F	EA	1
126	18	XDDZZ		80063	SM-C-413694	TRANSFORMER ASSY,RF 14.6 MILLIH MIN INDUCTANCE AT 2.5 MHZ PORM 125 HZ	EA	1
126	19	XDDZZ		80063	SM-C-413681	TRANSFORMER ASSY,RF 11.8 MILLIH MIN INDUCTACE AT 2.5 MHZ PORM 125 HZ	EA	1
126	20	PADZZ		07047	A-10044DAP BLK	INSULATOR,DISK	EA	1

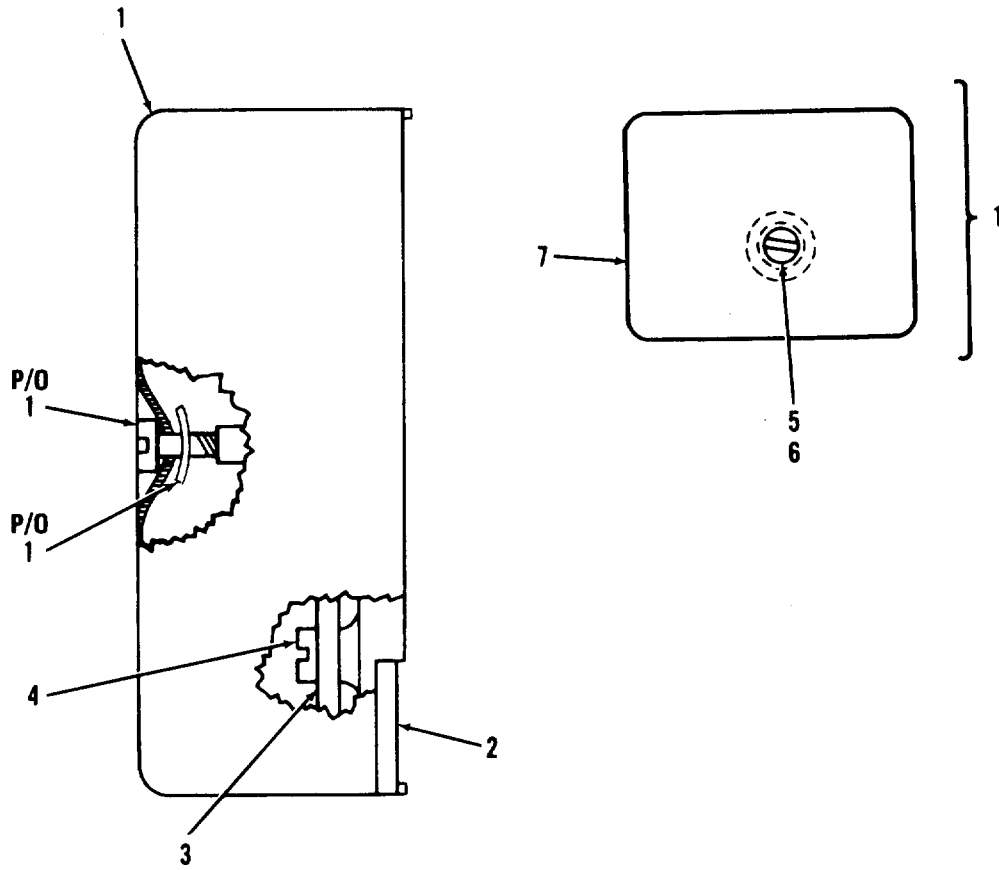

EL60M191

Figure 127. Phase Discriminator Assembly A3700A.

FIGURE 127
4 8 0

SECTION V				TM 11-5820-401-34P2-2				
(1)	(2)	(3)	(4)	(5)	(6)	(7)	(8)	
ILLUSTRATION				DESCRIPTION				
(a)	(b)	NATIONAL		PART		QTY		
FIG	ITEM	SMR	STOCK	FSCM	NUMBER	USABLE ON CODE	INC	
NO.	NO.	CODE	NUMBER				IN	
							U/M	UNIT
GROUP 020207 PHASE DISCR. ASSEMBLY								
A3700A SM-D-921271								
127	1	XDDDL		80063	SM-B-413702	COVER ASSY	EA	1
127	2	XDDZZ		80063	SM-D-413701	BASE	EA	1
127	3	XDDDL		80063	SM-D-921272	FREQ CONTROL ASSY	EA	1
127	4	PADZZ	5305-00-855-0962	96906	MS24629-3	SCREW,TAPPING,THREA	EA	2
127	5	PADZZ	5305-00-988-5747	83486	43-04-04120CD PL	SCREW,ASSEMBLED WAS	EA	1
127	6	PADZZ		78553	C18695SS012-27	PUSH ON NUT	EA	1
127	7	XDDZZ		80063	SM-C-413704	COVER	EA	1

LEGEND

REF DES	ITEM NO	REF DES	ITEM NO	REF DES	ITEM NO	REF DES	ITEM NO
CR3701	1	C3709	9	R3702	14	R3712	21
CR3702	1	C3710	9	R3703	15	R3713	22
CR3703	1	C3711	9	R3704	15	R3714	23
C3701	2	C3712	9	R3705	16	R3715	22
C3702	2	C3713	9	R3706	17	R3716	23
C3703	3	C3714	9	R3707	18	R3717	24
C3704	4	J3701	10	R3708	19	R3718	25
C3705	5	L3701	11	R3709	20	R3719	26
C3706	6	Q3701	12	R3710	21	T3701	27
C3707	7	Q3702	12	R3711	20	T3702	28
C3708	8	R3701	13				

PREFIX ALL REFERENCE
DESIGNATIONS WITH A3000AA3700A

EL60M084

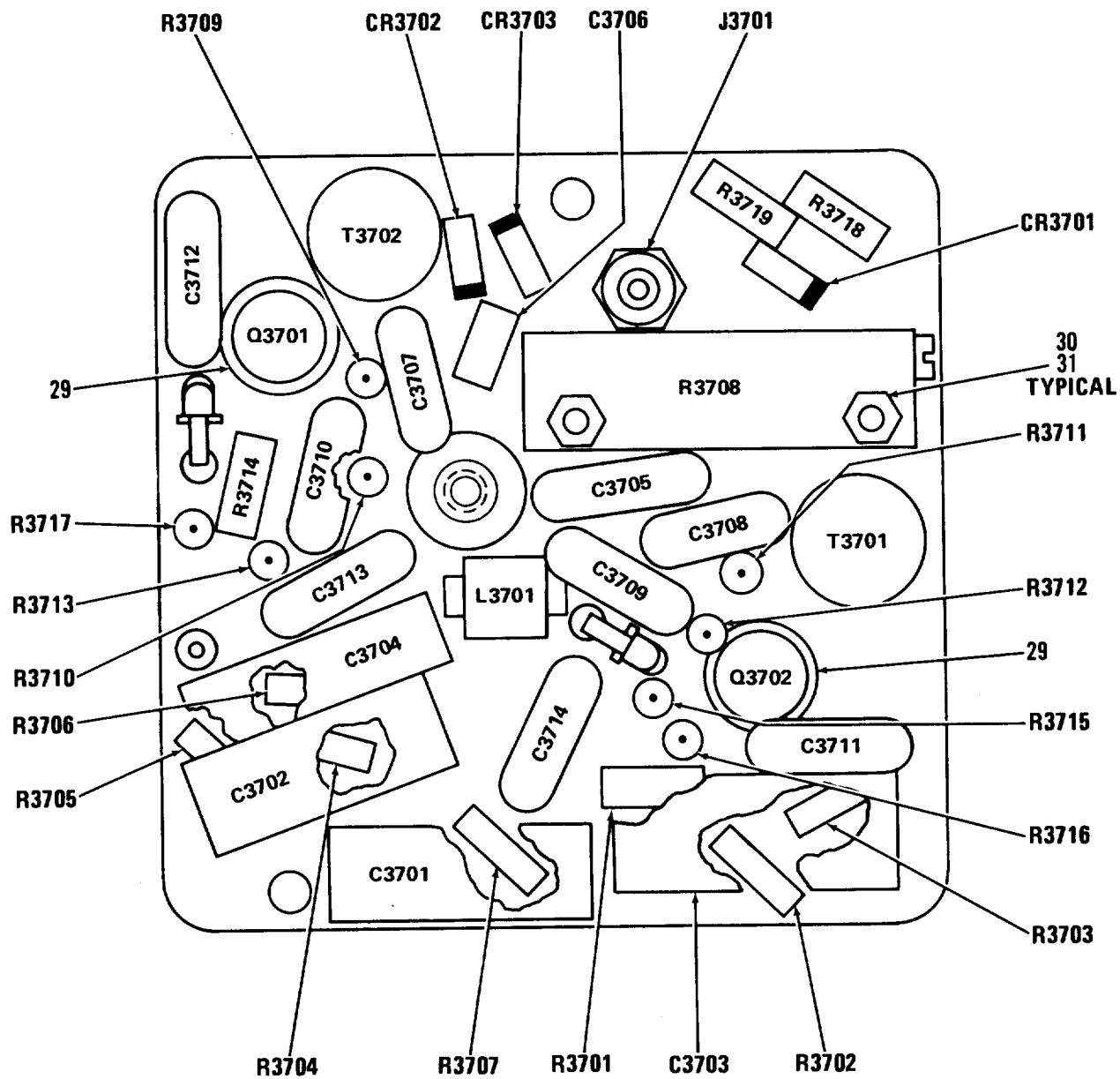

PREFIX ALL REFERENCE DESIGNATIONS WITH A3000AA3700A

EL60M149

Figure 128. Frequency Control Assembly (Sheet 2 of 2).

(1)	SECTION V		(4)	(5)	TM 11-5820-401-34P2-2	(7)	(8)
ILLUSTRATION	(2)	(3)			(6)		QTY
(a) (b)		NATIONAL		PART	DESCRIPTION		INC
FIG (a) (b)	SMR	STOCK	FSCM	NUMBER	USABLE ON CODE		IN
NO. NO.	CODE	NUMBER				U/M	UNIT
GROUP 02020701 FREQUENCY CONTROL ASSEMBLY							
128	1	PADZZ	5961-00-938-1135	81349	JAN1N4148	SEMICON DVC,DIODE	EA 3
128	2	PADZZ	5910-00-018-8913	99515	EP-6D-3	CAPACITOR, FIXED, PLA 0.2 UF, PORM 20 PCT, 50 VDCW	EA 2
128	3	PADZZ	5910-00-166-3530	14752	212A1B334J	CAPACITOR, FIXED, PLA 0.4 UF, PORM 20 PCT, 50 VDCW	EA 1
128	4	PADZZ	5910-00-947-5702	99515	HE1-104E	CAPACITOR, FIXED, PLA 0.1 UF, PORM 20 PCT, 50 VDCW	EA 1
128	5	PADZZ	5910-01-044-8563	81349	CMR05F221GODR	CAPACITOR, FIXED, MIC	EA 1
128	6	PADZZ	5910-00-010-8666	81349	M39014/01-1357	CAPACITOR, FIXED, CER	EA 1
128	7	PADZZ	5910-01-043-6899	81349	CMR05F121GODR	CAPACITOR, FIXED, MIC	EA 2
128	8	PADZZ	5910-01-030-1770	81349	CMR05F151GODR	CAPACITOR, FIXED, MIC	EA 1
128	9	PADZZ	5910-00-857-5305	18796	855-222X5S0-103M	CAPACITOR, FIXED, CER .01 UF, PORM 20 PCT, 100 VDCW	EA 6
128	10	PADZZ	5935-00-620-4100	74868	27-3	CONNECTOR, RECEPTACL 50 UHMS NOMINAL IMPEDANCE	EA 1
128	1	PADZZ	5950-00-891-9158	80063	SM-C-413577	COIL, RADIO, FREQUEN 1 MILLIH INDUCTANCE PORM 10 PCT	EA 1
128	12	PADZZ	5961-00-925-3777	81349	JAN2N2907A	TRANSISTOR	EA 2
128	13	PADZZ	5905-00-400-4528	81349	RCR07G124JS	RESISTOR, FIXED, COMP	EA 1
128	14	PADZZ	5905-00-141-0717	81349	RCR07G473JS	RESISTOR, FIXED, COMP	EA 1
128	15	PADZZ	5905-00-106-1357	81349	RCR07G563JS	RESISTOR, FIXED, COMP	EA 2
128	16	PADZZ	5905-00-485-4545	81349	RCR07G334JS	RESISTOR, FIXED, COMP	EA 1
128	17	PADZZ	5905-00-115-3560	81349	RCR07G183JS	RESISTOR, FIXED, COMP	EA 1
128	18	PADZZ	5905-00-135-3974	81349	RCR07G431JS	RESISTOR, FIXED, COMP	EA 1
128	19	PADZZ	5905-00-682-4264	32997	220W-1-502	RESISTOR, VARIABLE, W 5000 OHMS, PLUS 10 PCT, MAX RESISTANCE	EA 1
128	20	PADZZ	5905-00-104-8362	81349	RCR07G132JS	RESISTOR, FIXED, COMP	EA 2
128	21	PADZZ	5905-00-126-6683	81349	RCR07G332JS	RESISTOR, FIXED, COMP	EA 2
128	22	PADZZ	5905-00-114-0711	81349	RCR07G472JS	RESISTOR, FIXED, COMP	EA 2
128	23	PADZZ	5905-00-114-5343	81349	RCR07G182JS	RESISTOR, FIXED, COMP	EA 2
128	24	PADZZ	5905-00-141-1183	81349	RCR07G101JS	RESISTOR, FIXED, COMP	EA 1
128	25	PADZZ	5905-00-104-8368	81349	RCR07G470JS	RESISTOR, FIXED, WIRE	EA 1
128	26	PADZZ	5905-00-141-0742	81349	RCR07G181JS	RESISTOR, FIXED, COMP	EA 1
128	27	PADZZ	5950-01-011-3192	80063	SM-D-413712	TRANSFORMER, RADIO F	EA 1
128	28	PADZZ	5950-01-011-4799	80063	SM-D-413714	TRANSFORMER, RADIO F	EA 1
128	29	PADZZ		07047	A-10044DAP BLK	INSULATOR, DISK	EA 2
128	30	PADZZ	5305-00-989-0682	96906	MS35206-205	SCREW, MACHINE	EA 2
128	31	PADZZ	5310-01-100-6991	30655	F92-1660-26	NUT, SELF-LOCKING, HE	EA 2

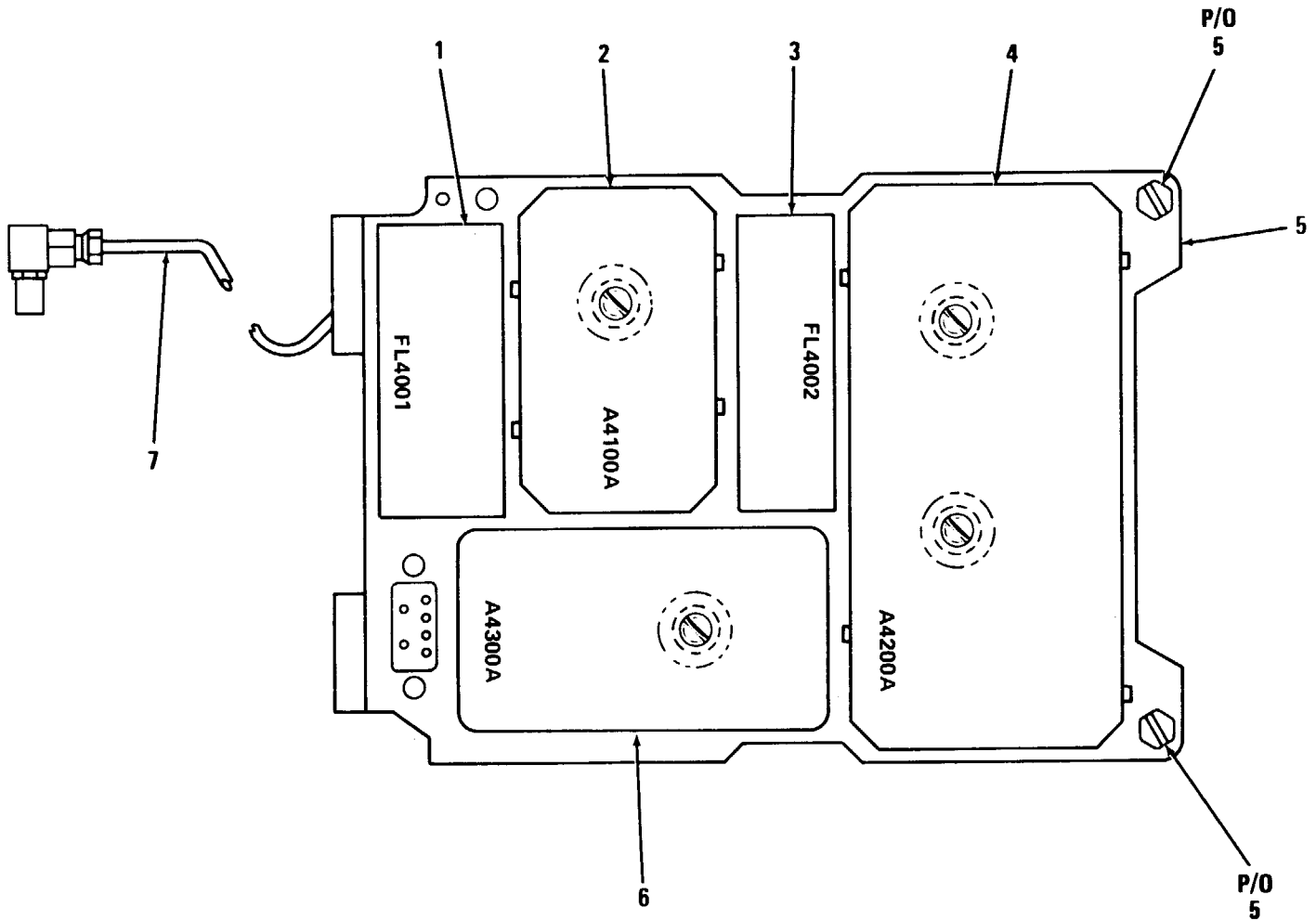

4 F i g u r e 1 2 9
8
6

PREFIX ALL REFERENCE DESIGNATIONS WITH A4000A

EL60M150

Figure 129. Amplifier Assembly A4000A (Sheet 1 of 3).

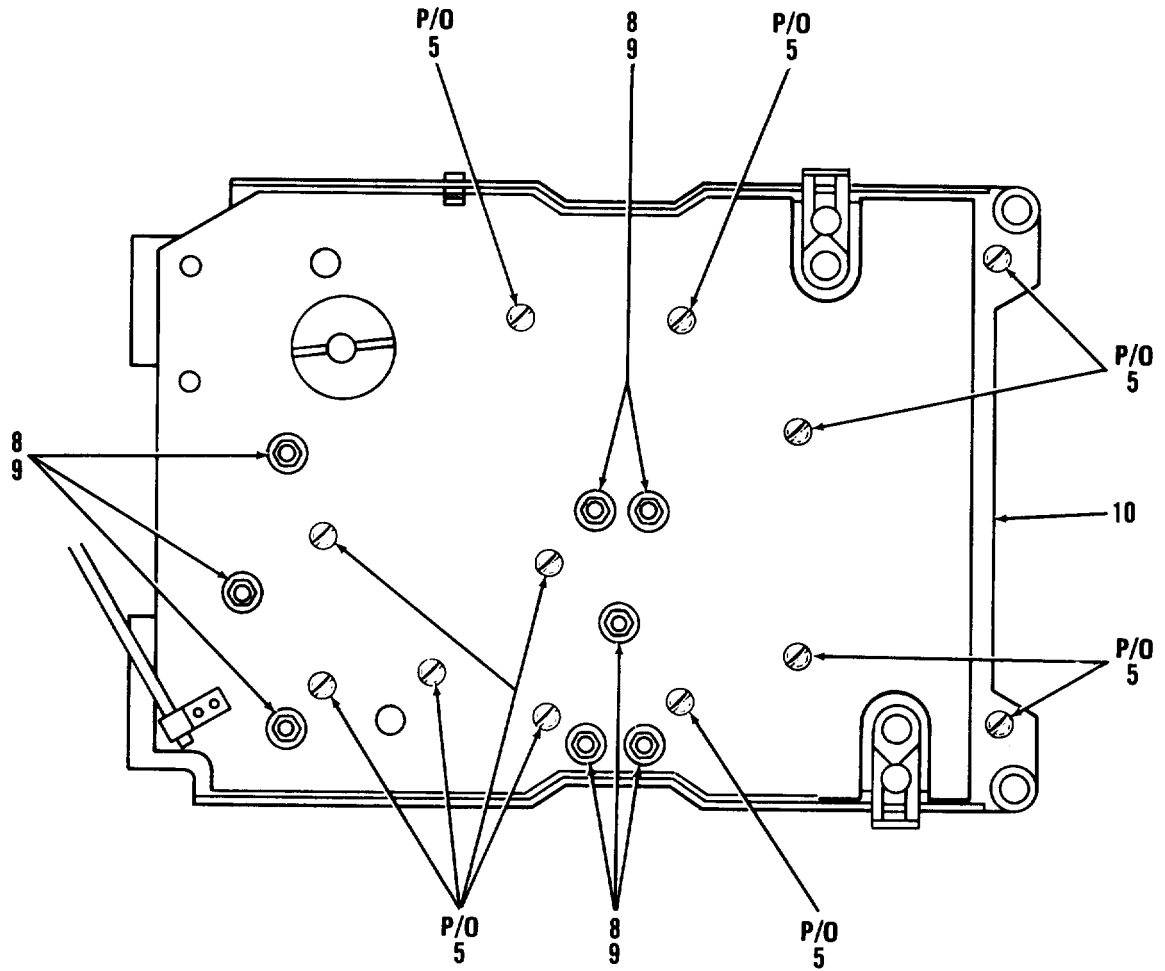

EL60M028

Figure 129. Amplifier Assembly A4000A (Sheet 2 of 3).

SECTION V						TM 11-5820-401-34P2-2	(7)	(8)
(1)	(2)	(3)	(4)	(5)	(6)			
ILLUSTRATION						DESCRIPTION		QTY
(a)	(b)	NATIONAL		PART			INC	
FIG	ITEM	SMR	STOCK	FSCM	NUMBER	USABLE ON CODE	IN	
NO.	NO.	CODE	NUMBER				U/M	UNIT
GROUP 0203 AMPLIFIER ASSEMBLY								
A4000A SM-C-413717								
129	1	PAFZZ	5915-00-849-3467	92208	819A-1	FILTER,BAND PASS 50 KHZ CHANNEL OPERATION	EA	1
129	2	PAFDA		80063	SM-C-921285	AMPL ASSY,IF 1 & 2	EA	1
129	3	PAFZZ	5915-00-849-3466	92208	847A-1	FILTER,BAND PASS 50 KHZ CHANNEL OPERATION	EA	1
129	4	PAFDA	5820-01-092-8024	80063	SM-D-921300	LIMITER-DISCRIM	EA	1
129	5	PAFHH	5820-00-853-5884	80063	SM-D-413802	CHASSIS,ELECTRICAL	EA	1
129	6	PAFDL	5820-00-853-5961	80063	SM-D-921316	AUDIO-SQUELCH ASSY	EA	1
129	7	PAFHA	5995-00-853-6375	80063	SM-D-413816-GR1	CABLE ASSY,RAD FREQ	EA	1
129	8	PAFZZ	5310-00-582-9176	30655	F92-1660-40	NUT,SELF-LOCKING,HE	EA	8
129	9	PAFZZ	5310-00-193-7577	96906	MS35333-36	WASHER,LOCK	EA	8
129	10	PAFDA	5999-00-853-6756	80063	SM-C-413722	PLATE,ELECTRICAL SH	EA	1
129	11	PAFZZ	3120-00-897-6873	80063	SM-B-413554	BUSHING,SLEEVE	EA	6
129	12	XBFDA		80063	SM-D-413724	PLATE,SHIELD	EA	1
129	13	XDDZA		30817	SM-C-374812	CONTACT STRIP	EA	1
129	14	XDDZZ		08544	SE22SL PL	EYELET,MTLC	EA	2
129	15	PAFZZ	5325-00-262-9130	88447	38881-L	LATCH,SNAPSLIDE FAS	EA	4
129	16	OAHZA	5935-00-762-0414	98291	51-311-3196	CONNECTOR,PLUG,ELEC FEMALE COAXIAL RIGHT ANGLE	EA	1
129	17	XBHZZ		80063	SM-C-413818-6	SLEEVE,MARKER	EA	1
129	18	XBHZZ		80063	SM-C-413818-35	SLEEVE,MARKER	EA	1

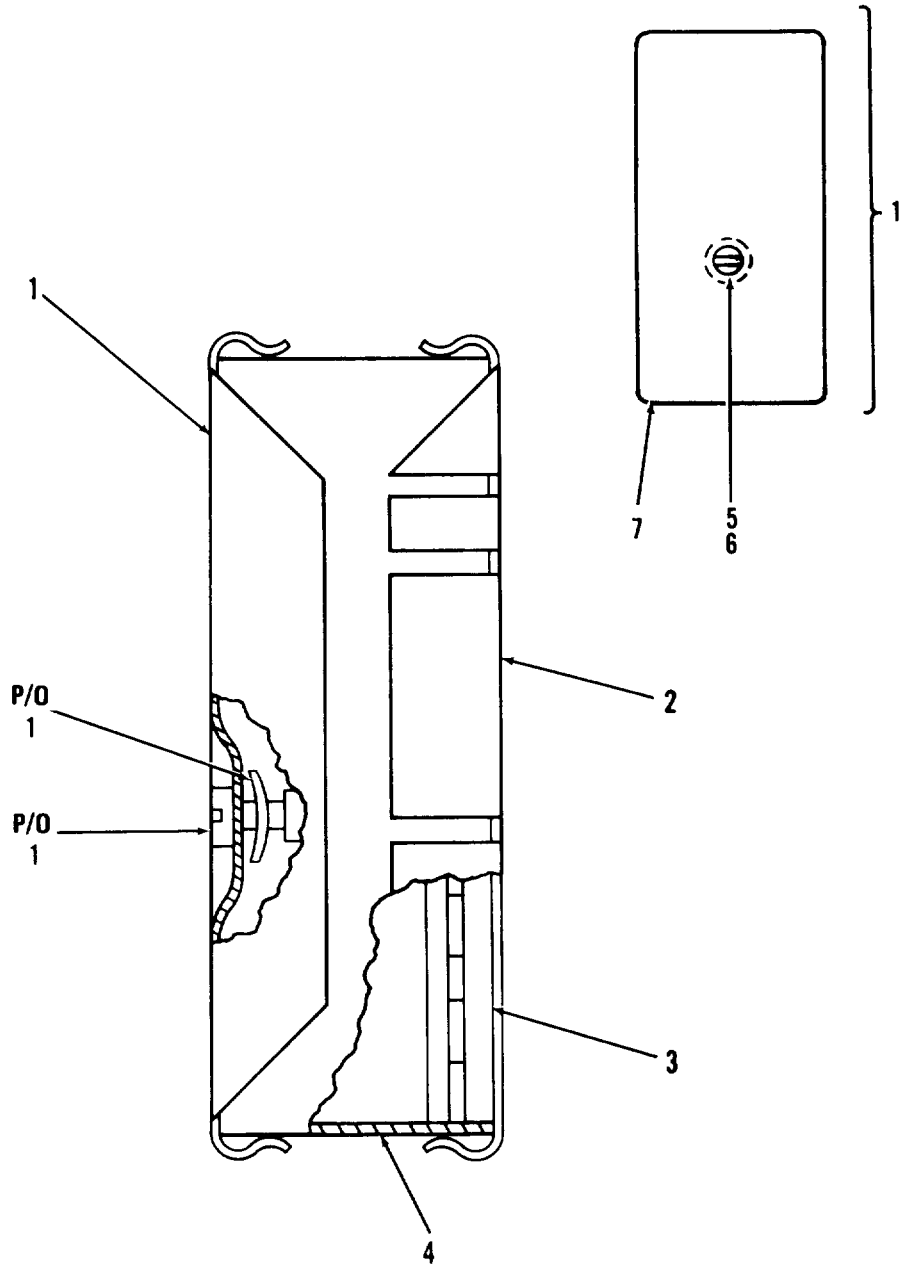

EL60M111

Figure 130. 1st. and 2nd. IF Amplifier Assembly A4100A.

SECTION V						TM 11-5820-401-34P2-2	
(1)	(2)	(3)	(4)	(5)	(6)	(7)	(8)
ILLUSTRATION						DESCRIPTION	
(a)	(b)	NATIONAL		PART		QTY	
FIG	ITEM	SMR	STOCK	FSCM	NUMBER	USABLE ON CODE	INC
NO.	NO.	CODE	NUMBER				IN
							U/M
							UNIT

GROUP 020301 1ST AND WND IF AMPLIFIER

ASSEMBLY A4100A

SM-C-921285

130	1	XDDDA		80063	SM-C-413730	COVER ASSU	EA	1
130	2	XDDZA		80063	SM-D-413729	COVER,BOTTOM	EA	1
130	3	XDDZZ		80063	SM-C-413728	BASE	EA	1
130	4	XDDDL		80063	SM-D-921286	AMPL ASSY,1F	EA	1
130	5	PADZZ		83486	43-04-04120NI	PL SCREW,ASSEM WASH	EA	1
130	6	PADZZ		78553	C18695SS012-27	PUSH ON NUT	EA	1
130	7	XDDZA		80063	SM-D-413732	COVER, TOP	EA	1

LEGEND

REF DES	ITEM NO	REF DES	ITEM NO	REF DES	ITEM NO	REF DES	ITEM NO
C4101	1	C4109	1	R4102	11	R4110	17
C4102	2	C4110	6	R4103	10	R4111	18
C4103	1	C4111	7	R4104	12	R4112	10
C4104	1	L4101	8	R4105	13	R4113	11
C4105	3	L4102	8	R4106	14	R4114	10
C4106	4	Q4101	9	R4107	15	T4101	19
C4107	1	Q4102	9	R4108	13	T4102	20
C4108	5	R4101	10	R4109	16	T4103	21

PREFIX ALL REFERENCE
DESIGNATIONS WITH A4000AA4100A

EL60M082

Figure 131. Amplifier Assembly, Intermediate Frequency (Sheet 1 of 2).

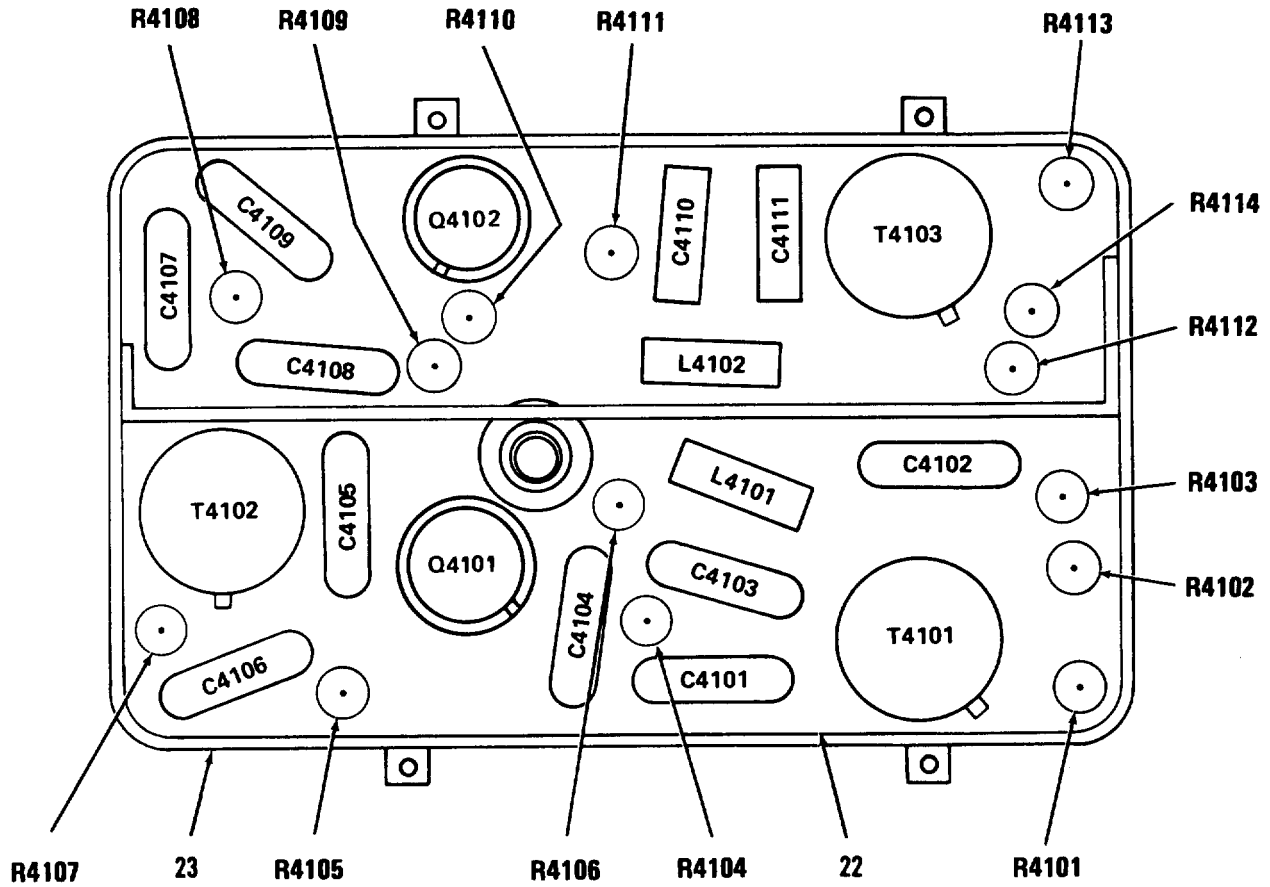

PREFIX ALL REFERENCE DESIGNATIONS WITH A4000AA4100A

EL60M152

Figure 131. Amplifier Assembly, Intermediate Frequency (Sheet 2 of 2).

(1)	SECTION V		(4)	(5)	TM 11-5820-401-34P2-2	(7)	(8)
ILLUSTRATION	(2)	(3)			(6)		
(a)	(b)	NATIONAL			DESCRIPTION		QTY
FIG	ITEM	SMR	STOCK	PART			INC
NO.	NO.	CODE	NUMBER	FSCM	NUMBER	USABLE ON CODE	IN
							U/M
							UNIT
					GROUP 02030101	AMPLIFIER ASSEMBLY	
					INTERMEDIATE FREQUENCY		
131	1	PADZZ	5910-00-857-5305	18796	855-222X5S0-103M	CAPACITOR, FIXED, CER .01 UF, PORM 20 PCT, 100 VDCW	EA 5
131	2	PADZZ		81349	CMR05F181FODL	CAPACITOR, MICA DIEL	EA 1
131	3	PADZZ	5910-01-043-6891	81349	CMR05E300GODR	CAPACITOR, FIXED, MIC	EA 1
131	4	PADZZ	5910-01-044-8562	81349	CMR05F111GODR	CAPACITOR, FIXED, MIC	EA 1
131	5	PADZZ	5910-00-892-3027	80063	SM-C-413567-1	CAPACITOR, FIXED, CER .001 UF, PORM 20 PCT, 100 VDCW	EA 1
131	6	PADZZ		81349	CMR05C070DODL	CAPACITOR, MICA DIEL	EA 1
131	7	PADZZ	5910-01-045-4226	81349	CMR05C120JODR	CAPACITOR, FIXED, MIC	EA 1
131	8	PADZZ	5950-01-004-7262	96906	MS14046-7	COIL, RADIO FREQUENC	EA 2
131	9	PADZZ	5961-00-911-6015	81349	JAN2N3251A	TRANSISTOR	EA 2
131	10	PADZZ	5905-00-111-4750	81349	RCR07G301JS	RESISTOR, FIXED, COMP	EA 4
131	11	PADZZ	5905-00-115-7953	81349	RCR07G180JS	RESISTOR, FIXED, COMP	EA 2
131	12	PADZZ	5905-00-104-8358	81349	RCR07G822JS	ERSISTOR, FIXED, COMP	EA 1
131	13	PADZZ	5905-00-114-0711	81349	RCR07G472JS	RESISTOR, FIXED, COMP	EA 2
131	14	PADZZ	5905-00-110-7622	81349	RCR07G682JS	RESISTOR, FIXED, COMP	EA 1
131	15	PADZZ	5905-00-131-1255	81349	RCR07G122JS	RESISTOR, FIXED, COMP	EA 1
131	16	PADZZ	5905-00-141-0744	81349	RCR07G562JS	RESISTOR, FIXED, COMP	EA 1
131	17	PADZZ	5905-00-126-6683	81349	RCR07G332JS	RESISTOR, FIXED, COMP	EA 1
131	18	PADZZ	5905-00-113-4861	81349	RCR07G390JS	RESISTOR, FIXED, COMP	EA 1
131	19	PADZZ	5950-01-011-4244	80063	SM-D-413740	TRANSFORMER, RADIO F	EA 1
131	20	PADZZ	5950-01-011-4243	80063	SM-D-413735	TRANSFORMER, RADIO F	EA 1
131	21	PADZZ	5950-01-011-5527	80063	SM-D-413742	TRANSFORMER, RADIO F	EA 1
131	22	XDDZZ		80063	SM-D-921288	CIRCUIT BD ASSY	EA 1
131	23	XDDZA		80063	SM-C-413747	COVER ASSY	EA 1

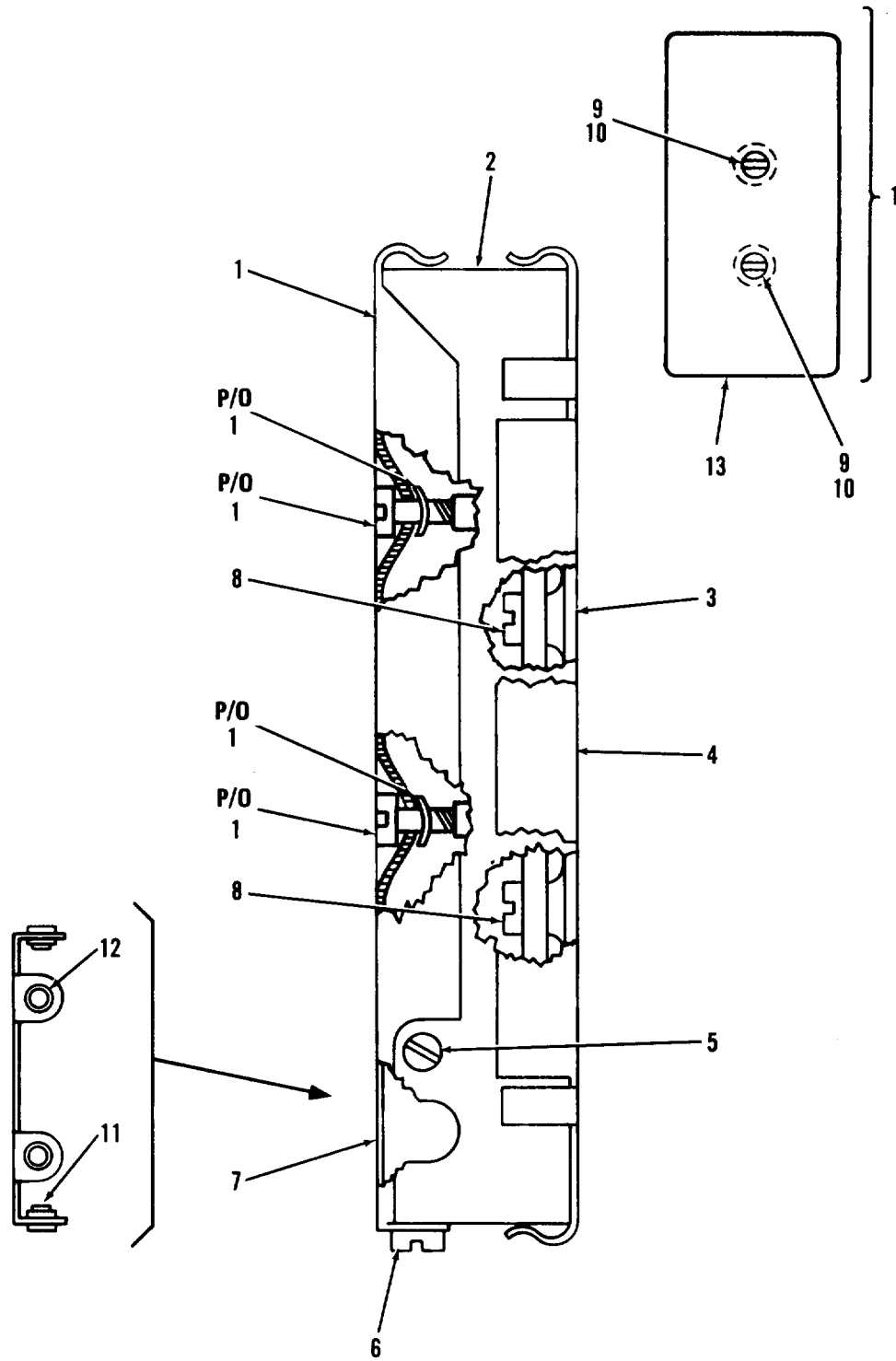

EL60M118

Figure 132. Li mi ter-Di scri mi nator A4200A

SECTION V						TM 11-5820-401-34P2-2	
(1)	(2)	(3)	(4)	(5)	(6)	(7)	(8)
ILLUSTRATION						DESCRIPTION	
(a)	(b)	NATIONAL		PART		QTY	
FIG	ITEM	SMR	STOCK	PART		INC	
NO.	NO.	CODE	NUMBER	FSCM	NUMBER	USABLE ON CODE	U/M UNIT
GROUP 020302 LIMITER DISCRIMINATOR							
A4200A SM-D-921300							
132	1	XDDDA		80063	SM-C-413761	COVER ASSY	EA 1
132	2	XDDDL		80063	SM-D-921301	AMPL DSCRM ASSY	EA 1
132	3	XDDZZ		80063	SM-D-413755	BASE	EA 1
132	4	XDDZA		80063	SM-D-413756	COVER,BOTTOM	EA 1
132	5	PAFZZ		83486	43-04-04120NI	PL SCREW,ASSEM WASH	EA 2
132	6	PAFZZ		78553	C18695SS012-27	PUCH ON NUT	EA 2
132	7	XDDZA		80063	SM-D-413763	COVER, TOP	EA 1

LEGEND

REF DES	ITEM NO	REF DES	ITEM NO	REF DES	ITEM NO	REF DES	ITEM NO
CR4201	1	C4209	3	L4201	8	R4205	17
CR4202	1	C4210	3	L4202	9	R4206	16
C4201	2	C4211	4	L4203	10	R4207	13
C4202	3	C4212	5	L4204	10	R4208	18
C4203	3	C4213	6	Q4201	11	R4209	19
C4204	4	C4214	2	Q4202	12	R4210	19
C4205	4	C4215	7	R4201	13	R4211	17
C4206	3	C4216	3	R4202	14	R4212	20
C4207	3	C4217	2	R4203	15	U4201	21
C4208	3	C4218	3	R4204	16		

**PREFIX ALL REFERENCE
DESIGNATIONS WITH A4000AA4200A**

EL60M081

Figure 133. Amplifier Discriminator Assembly (Sheet 1 of 2).

FIGURE 133 .

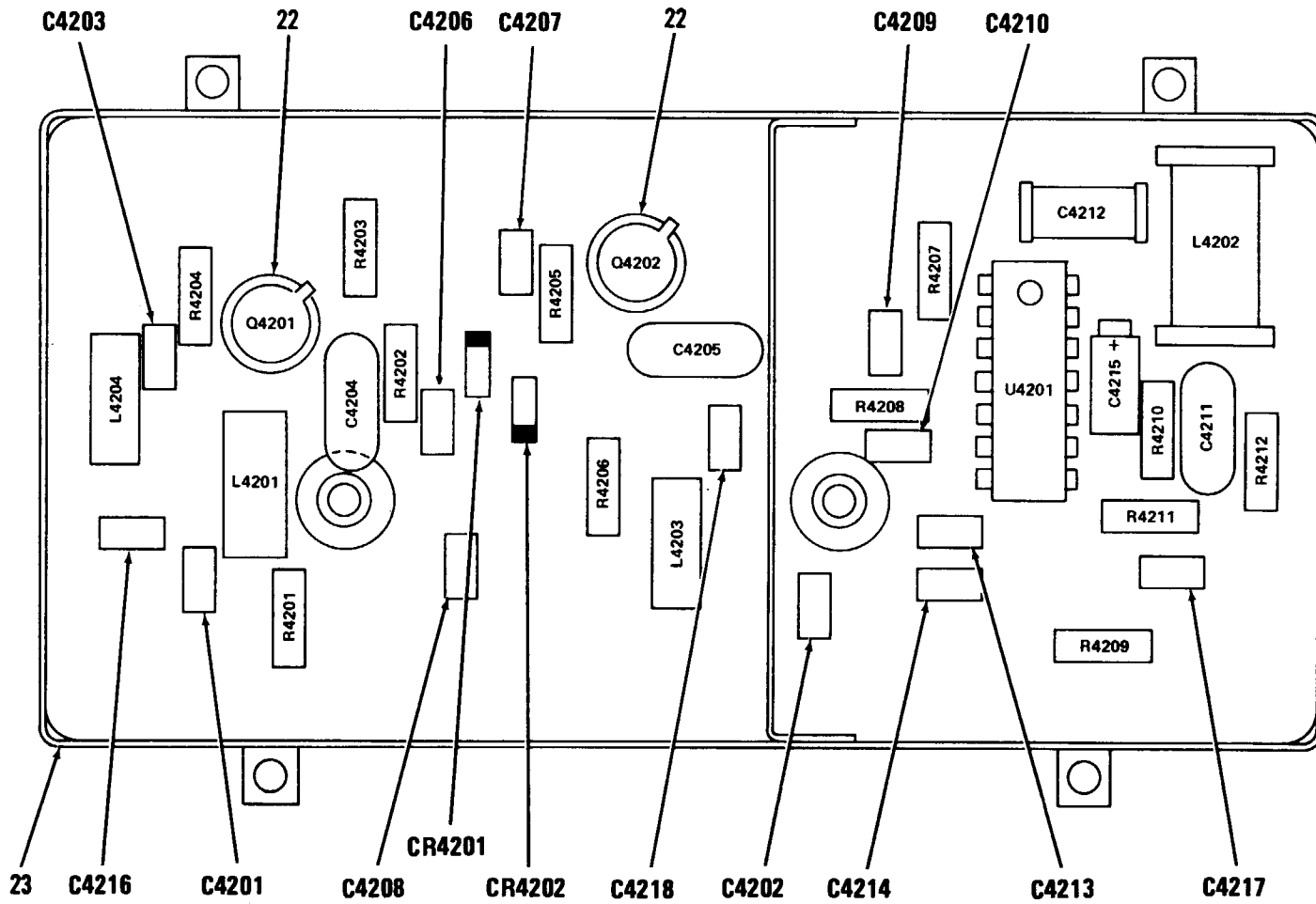

PREFIX ALL REFERENCE DESIGNATIONS WITH A4000AA4200A

EL60M153

Figure 133. Amplifier Discriminator Assembly (Sheet 2 of 2).

(1)	SECTION V		(4)	(5)	TM 11-5820-401-34P2-2	(7)	(8)
ILLUSTRATION	(2)	(3)			(6)		
(a) (b)		NATIONAL		PART	DESCRIPTION		QTY
FIG ITEM	SMR	STOCK		NUMBER			INC
NO. NO.	CODE	NUMBER	FSCM	NUMBER	USABLE ON CODE	U/M	UNIT
					GROUP 02030201 AMPLIFIER DISCRIMINATOR		
					ASSEMBLY		
133	1	PADZZ	5961-00-938-1135	81349	JAN1N4148		EA 2
133	2	PADZZ	5910-00-010-8666	81349	M39014/01-1357		EA 3
133	3	PADZZ		81349	M39014/01-0416		EA 9
133	4	PADZZ	5910-01-043-6891	81349	CMR05E300GODR		EA 3
133	5	PADZZ	5910-00-806-0668	81349	CC22CH7ROD		EA 1
133	6	PADZZ		81349	M39014/01-0386		EA 1
133	7	PADZZ	5910-00-185-9045	81349	M39003/01-3000		EA 1
133	8	PADZZ	5950-00-964-7450	96906	MS75008-33		EA 1
133	9	PADZZ	5950-01-100-0242	80063	SM-C-413779		EA 1
					R. F. TRANSFORMER 4.65 UH MIN TO 5.15 UH MAX INDUCTANCE AT 7.9 MHZ PORM 50 KHZ		
133	10	PADZZ	5950-01-004-7262	96906	MS14046-7		EA 2
133	11	PADZZ	5961-00-911-6015	81349	JAN2N3251A		EA 1
133	12	PADZZ	5961-00-925-3777	81349	JAN2N2907A		EA 1
133	13	PADZZ	5905-00-106-1249	81349	RCR07G510JS		EA 2
133	14	PADZZ	5905-00-141-0717	81349	RCR07G473JS		EA 1
133	15	PADZZ	5905-00-116-8555	81349	RCR07G153JS		EA 1
133	16	PADZZ	5905-00-106-1356	81349	RCR07G152JS		EA 2
133	17	PADZZ	5905-00-119-3504	81349	RCR07G273JS		EA 2
133	18	PADZZ	5905-00-114-0710	81349	RCR07G331JS		EA 1
133	19	PADZZ	5905-00-106-3666	81349	RCR07G103JS		EA 1
133	20	PADZZ	5905-00-110-7622	81349	RCR07G682JS		EA 1
133	21	PADZZ		02735	CA3075F		EA 1
					MICROCIRCUIT,LINEAR SILICON MONOLITHIC FM IF SYSTEM		
133	2	PADZZ		07047	A-10044DAP BLK		EA 2
					INSULATOR,DISK		
133	23	XDDZA		80063	SM-D-921304		EA 1
					COVER ASSY		

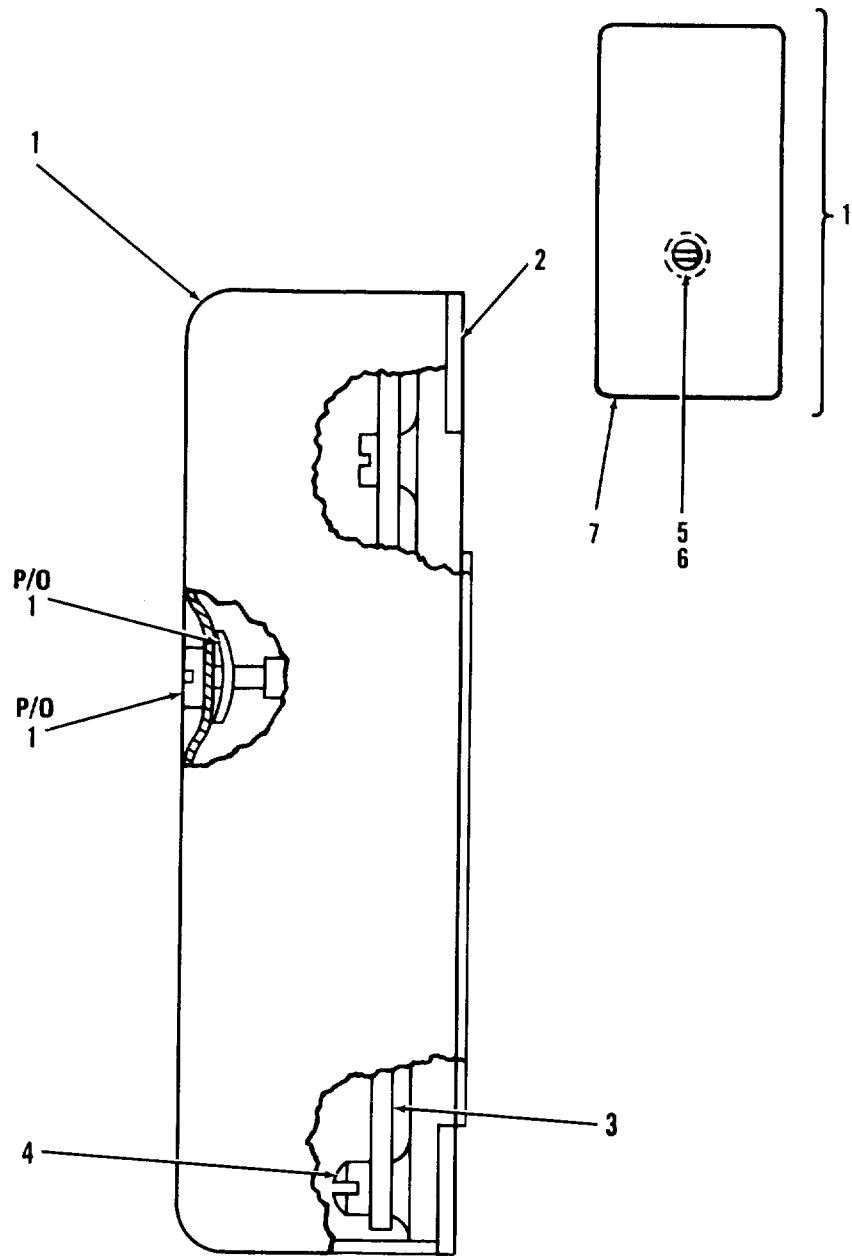

EL60M117

Figure 134. Amplifier, Audio, Audio and Squelch Pre-Amp Assembly A4300A.

SECTION V					TM 11-5820-401-34P2-2		
(1)	(2)	(3)	(4)	(5)	(6)	(7)	(8)
ILLUSTRATION					DESCRIPTION		QTY
(a)	(b)	NATIONAL		PART		INC	
FIG	ITEM	SMR	STOCK	FSCM	NUMBER	USABLE ON CODE	U/M UNIT
NO.	NO.	CODE	NUMBER				
GROUP 020303 AMPLIFIER AUDIO							
(AUDIO AND SQUELCH PRE-AMP							
ASSY) A4300A SM-D-921316							
134	1	XDDDD		80063	SM-B-413789	COVER ASSY	EA 1
134	2	XDDZZ		80063	SM-D-413787	BASE	EA 1
134	3	XDDDL		80063	SM-D-921317	AMPL ASSY	EA 1
134	4	PADZZ	5305-00-855-0970	96906	MS24629-12	SCREW,TAPPING,THREA	EA 1
134	5	PADZZ	5305-00-855-0962	96906	MS24629-3	SCREW,TAPPING,THREA	EA 1
134	6	PAFZZ	5305-00-988-5747	83486	43-04-04120CD PL	SCREW,ASSEMBLED WAS	EA 1
134	7	PAFZZ		78553	C18695SS012-27	PUSH ON NUT	EA 1
134	8	XDDZZ		80063	SM-C-413791	COVER	EA 1

FIGURE 135

LEGEND

REF DES	ITEM NO	REF DES	ITEM NO	REF DES	ITEM NO	REF DES	ITEM NO
C4301	1	Q4302	5	R4303	8	R4307	11
C4302	2	Q4303	5	R4304	9	R4308	12
C4303	3	R4301	6	R4305	10	R4309	13
C4304	2	R4302	7	R4306	8	R4310	10
Q4301	4						

PREFIX ALL REFERENCE
DESIGNATIONS WITH A4000AA4300A

EL60M085

Figure 135. Amplifier Assembly (Sheet 1 of 2).

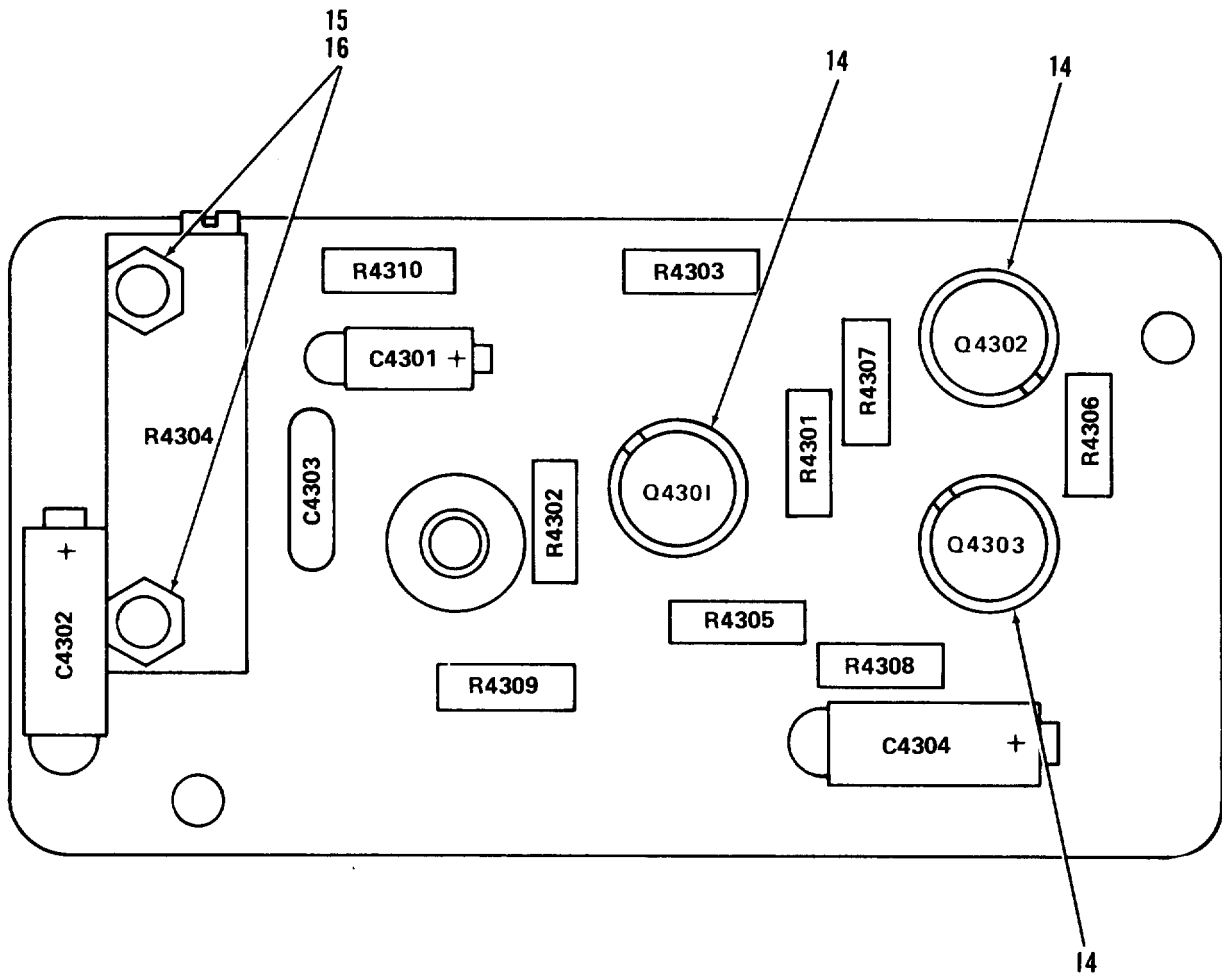

PREFIX ALL REFERENCE DESIGNATIONS WITH A4000AA4300A

EL60M154

Figure 135. Amplifier Assembly (Sheet 2 of 2).

(1)	SECTION V		(4)	(5)	TM 11-5820-401-34P2-2	(6)	(7)	(8)
ILLUSTRATION	(2)	(3)			DESCRIPTION			QTY
(a)	(b)	NATIONAL		PART				INC
FIG	ITEM	SMR	STOCK	FSCM	NUMBER	USABLE ON CODE		IN
NO.	NO.	CODE	NUMBER				U/M	UNIT
GROUP 02030301 AMPLIFIER ASSEMBLY								
135	1	PADZZ	5910-00-185-9045	81349	M39003/01-3000	CAPACITOR, FIXED, ELE	EA	1
135	2	PADZZ	5910-00-007-2003	81349	M39003/01-3009	CAPACITOR, FIXED, ELE	EA	2
135	3	PADZZ		81349	CK61BX331M	CAPACITOR, CER DIEL	EA	1
135	4	PADZZ	5961-00-951-8757	81349	JAN2N2222A	TRANSISTOR	EA	1
135	5	PADZZ	5961-00-925-3777	81349	JAN2N2907A	TRANSISTOR	EA	2
135	6	PADZZ	5905-00-110-0388	81349	RCR07G104JS	RESISTOR, FIXED, COMP	EA	1
135	7	PADZZ	5905-00-485-4545	81349	RCR07G334JS	RESISTOR, FIXED, COMP	EA	1
135	8	PADZZ	5905-00-126-6683	81349	RCR07G332JS	RESISTOR, FIXED, COMP	EA	2
135	9	PADZZ	5905-00-682-1330	32997	220W-1-102	RESISTOR, VARIABLE, W 1100 OHMS MAX RESISTANCE	EA	1
135	10	PADZZ	5905-00-114-0711	81349	RCR07G472JS	RESISTOR, FIXED, COMP	EA	2
135	11	PADZZ	5905-00-107-0656	81349	RCR07G100JS	RESISTOR, FIXED, COMP	EA	1
135	12	PADZZ	5905-00-116-2394	81349	RCR07G511JS	RESISTOR, FIXED, COMP	EA	1
135	13	PADZZ	5905-00-120-9154	81349	RCR07G471JS	RESISTOR, FIXED, COMP	EA	1
135	14	PADZZ		07047	A-10044DAP BLK	INSULATOR, DISK	EA	3
135	15	PADZZ	5305-00-989-0682	96906	MS35206-205	SCREW, MACHINE	EA	2
135	16	PADZZ	5310-01-100-6991	30655	F92-1660-26	NUT, SELF-LOCKING, HE	EA	2

FIGURE 136

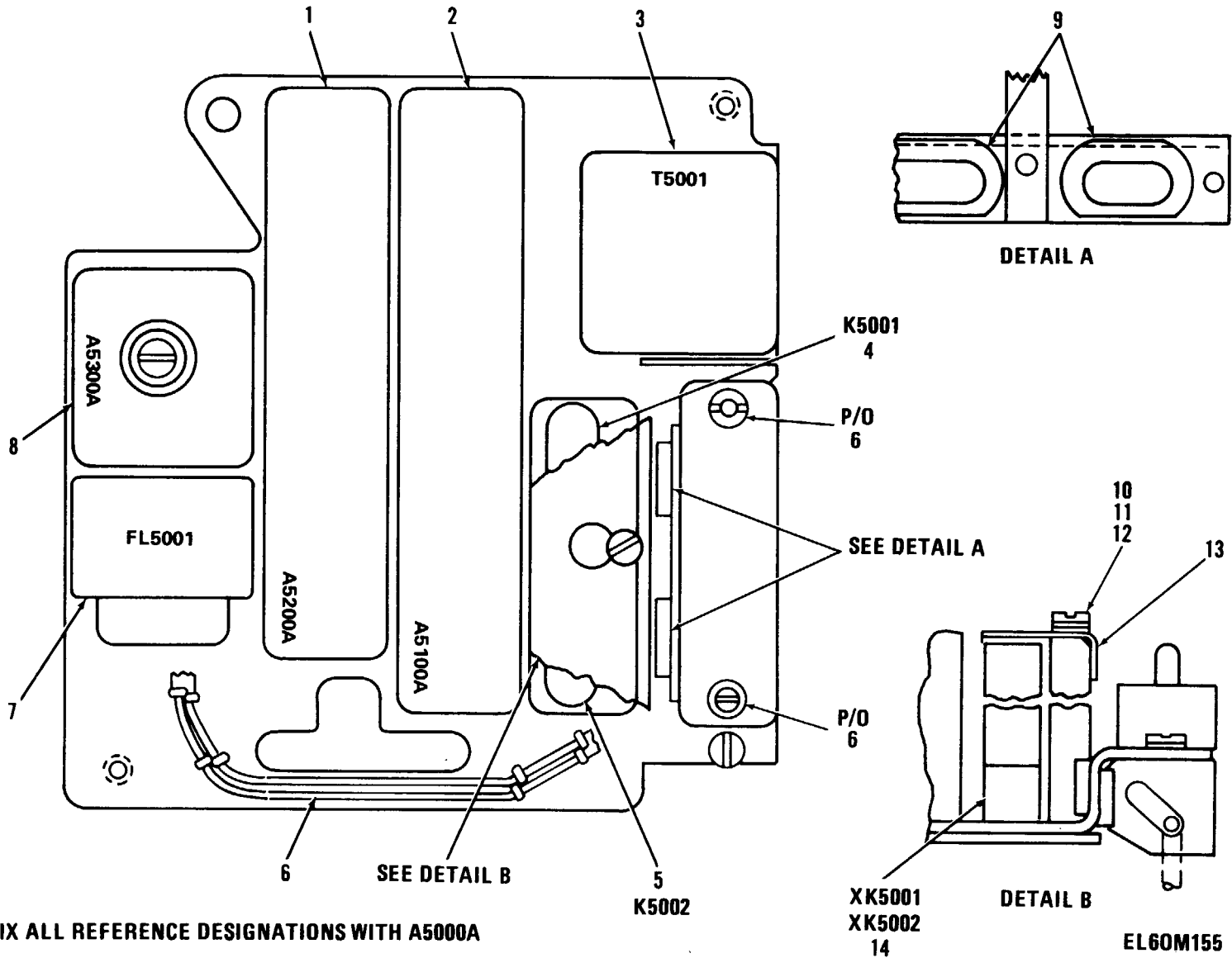

PREFIX ALL REFERENCE DESIGNATIONS WITH A5000A

Figure 136. Amplifier Assembly, IF, Audio and Squelch Amplifier A5000A (Sheet 1 of 3).

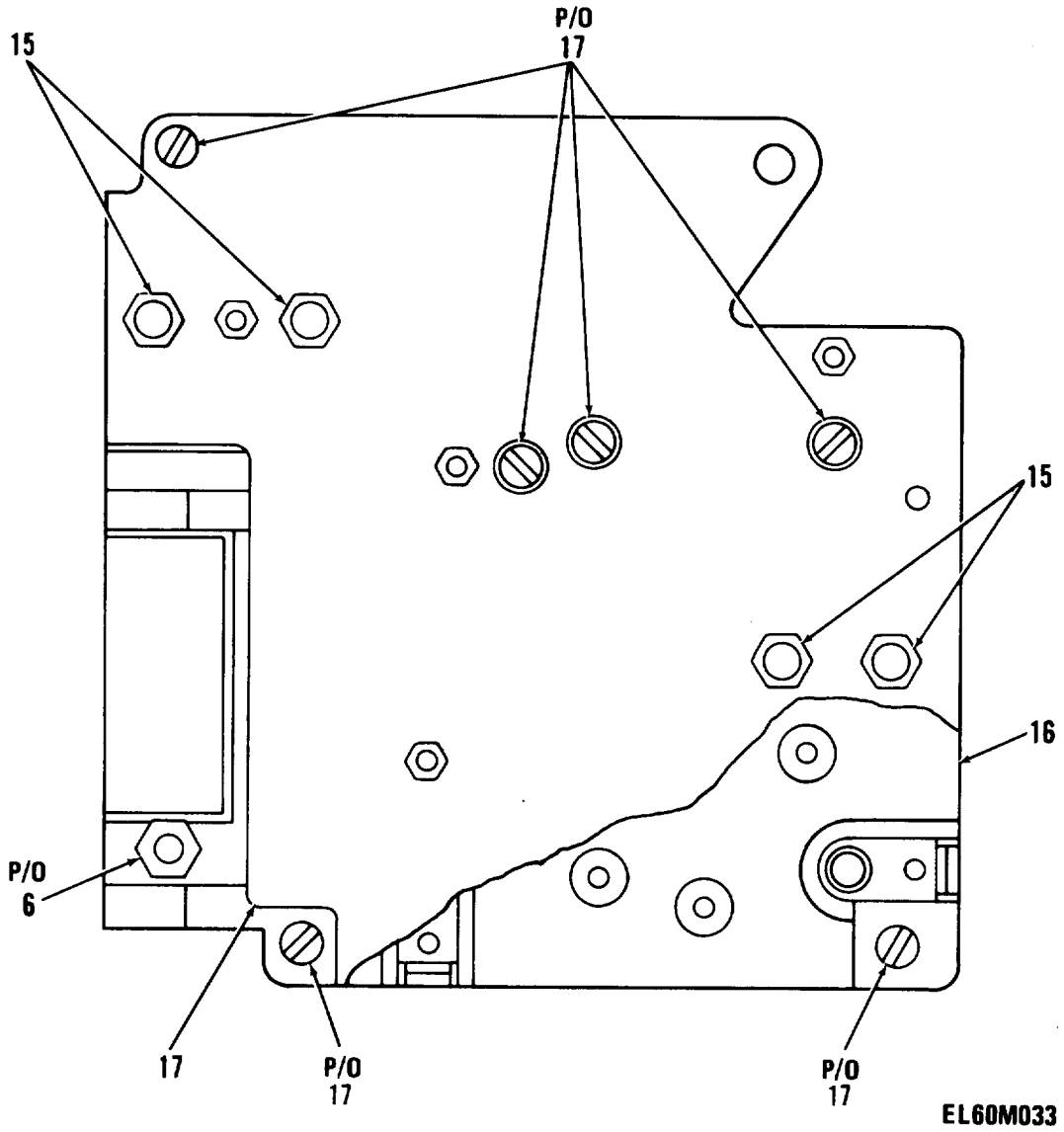
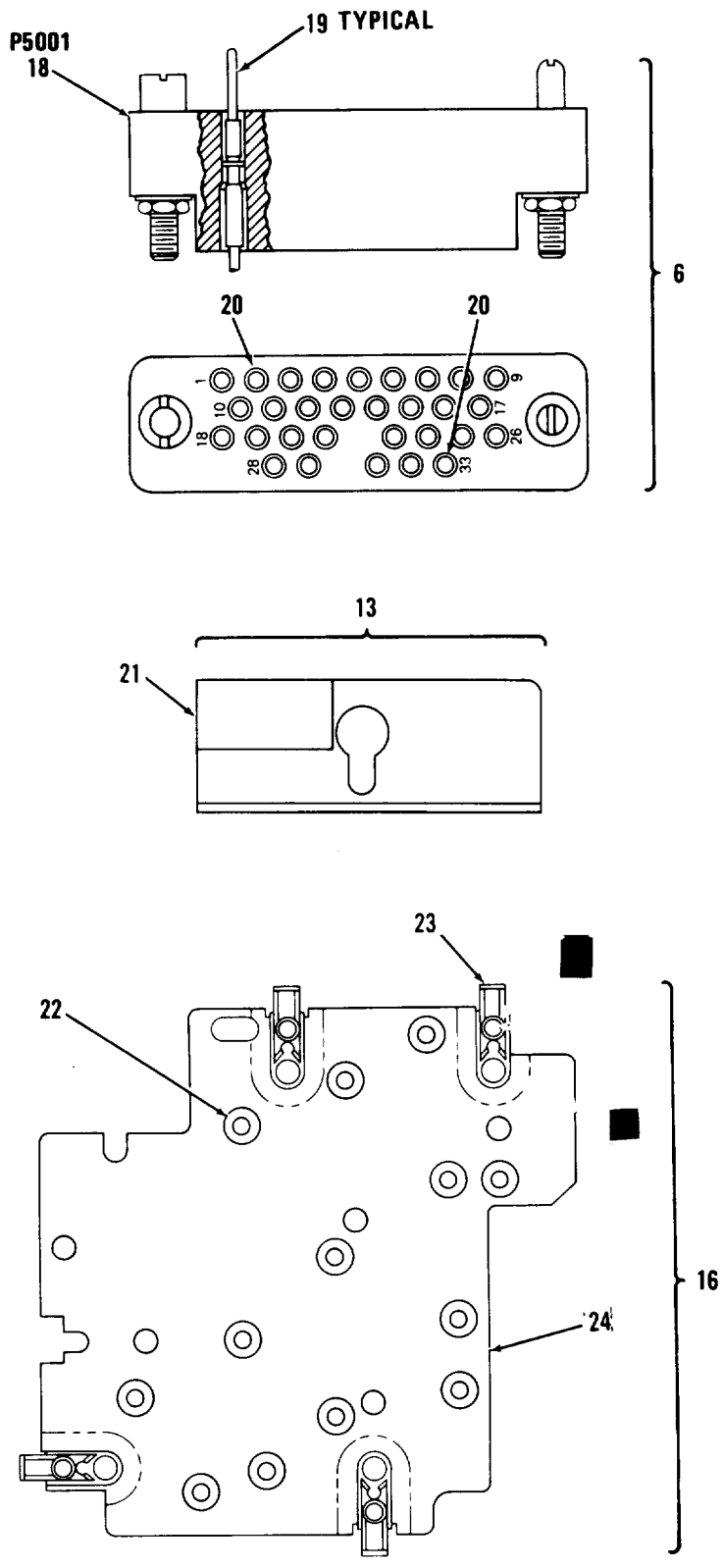

Figure 136. Amplifier Assembly, IF, Audio and Squelch Amplifier A5000A (Sheet 2 of 3).



EL60M197

Figure 136. Amplifier Assembly, IF, Audio and Squelch Amplifier A5000A (Sheet 3 of 3),

(1)	SECTION V		(4)	(5)	TM 11-5820-401-34P2-2	(7)	(8)
ILLUSTRATION	(2)	(3)			(6)		
(a) (b)		NATIONAL			DESCRIPTION		QTY
FIG ITEM	SMR	STOCK		PART			INC
NO. NO.	CODE	NUMBER	FSCM	NUMBER	USABLE ON CODE		IN
						U/M	UNIT
					GROUP 0204 AMPLIFIER ASSY,IF		
					(AUDIO AND SQUELCH AMPLIFIER)		
					A5000A SM-D-413820		
136	1	PAFDZ	5820-01-092-8097	80063	SM-C-921347		EA 1
136	2	PAFDZ	5820-01-093-1925	80063	SM-C-921332		EA 1
136	3	PAFZZ	5950-00-854-2814	80045	812020		EA 1
					TRANSFORMER,AUDIO F 1 WATT MAX PWR LEVEL 500 TO 3000 HZ,175		
					VDCW		
136	4	PAFZZ	5945-00-853-5945	82050	BR8-600A1-F1-26V		EA 1
					RELAY,ELECTROMAGNET DPDT,FORM C,32 VDC MAX,600 OHMS PORM 10		
					PCT COIL RES		
136	5	PAFZZ	5945-00-853-5946	37695	S413823		EA 1
					RELAY,ELECTROMAGNET DPDT,FORM C,30 VDC MAX,1000 PORM 5 PCT		
					OHMS COIL RES		
136	6	ADDD		80063	SM-D-413829		EA 1
136	7	PAFZZ	5915-00-853-6400	80045	812029		EA 1
136	8	PAFZZ	5915-01-092-8065	80063	SM-C-921362		EA 1
136	9	PAHZZ	5325-00-276-4993	76348	GB221		EA 2
136	10	PAFZZ	5305-00-889-2997	96906	MS35206-215		EA 1
136	11	PAFZZ	5310-00-543-2410	96906	MS35338-40		EA 1
136	12	PAFZZ	5310-00-951-4679	96906	MS27183-3		EA 1
136	13	PAFZZ	5340-01-124-1469	80063	SM-B-413933		EA 1
136	14	PAHZA	5935-00-901-4718	80063	SMC374819-1		EA 2
136	15	PAFZZ	5310-00-582-9176	30655	F92-1660-40		EA 4
136	16	PAFFF	5999-00-853-6378	80063	SM-D-413876		EA 1
136	17	PAHHH	5820-01-102-7727	80063	SM-D-413879		EA 1
136	18	PAHZZ	5935-00-853-6838	80063	SM-D-413831		EA 28
136	19	PAHZA		05574	020-009-000		EA 28
136	20	PAHZZ	5999-00-853-6860	80063	SM-C-413832-2		EA 2
136	21	XBFZZ		80063	SM-B-414302-4		EA 1
					PAD,RUBBER MAKE FROM MIL-R-6130 TYP1,FR A,COND SOFT,BLK SYN		
					1/8 THK		
136	22	PAFZZ	3120-00-897-6873	80063	SM-B-413554		EA 13
136	23	PAFZZ	5325-00-262-9130	88447	38881-L		EA 4
136	24	XBFZZ		80063	SM-D-413878		EA 1
					PLATE,SHIELD		

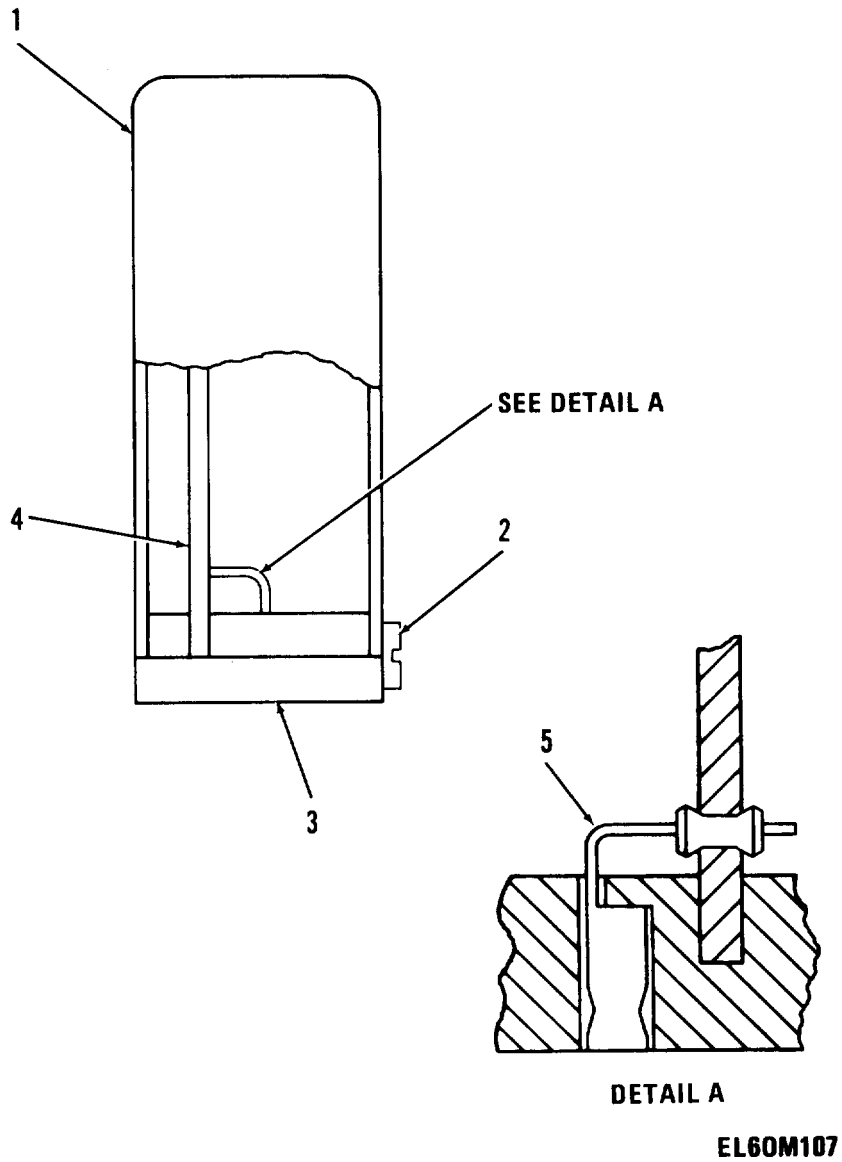

Figure 137. Amplifier, Audio Frequency Assembly, RCVR Audio Amplifier A5100A.

(1)	SECTION V		(4)	(5)	TM 11-5820-401-34P2-2	(7)	(8)
ILLUSTRATION	(2)	(3)			(6)		
(a)	(b)	NATIONAL		PART	DESCRIPTION		QTY
FIG	ITEM	SMR	STOCK				INC
NO.	NO.	CODE	NUMBER	FSCM	NUMBER	USABLE ON CODE	IN
							U/M
							UNIT
					GROUP 020401	AMPLIFIER,AUDIO	FREQ,ASSY
					(RCVR	AUDIO	AMPLIFIER)
					A5100A	SM-C-921332	
137	1	XDDZZ		80063	SM-C-413838	COVER	EA 1
137	2	PADZZ	5305-00-152-0546	80063	SM-B-413837	SCREW,MACHINE	EA 1
137	3	XDDZZ		80063	SM-D-413836	BASE	EA 1
137	4	XDDDD		80063	SM-D-921333	AMPLIFIER,AF ASSY	EA 1
137	5	XDDZA		80063	SM-C-413574	CONTACT,ELEC	EA 13

LEGEND

REF DES	ITEM NO	REF DES	ITEM NO	REF DES	ITEM NO	REF DES	ITEM NO
CR5101	1	C5105	5	R5101	12	R5111	20
CR5102	1	C5106	5	R5102	13	R5112	21
CR5103	1	C5107	6	R5103	14	R5113	21
CR5104	2	C5108	7	R5104	15	R5114	22
CR5105	1	C5109	8	R5105	16	R5115	23
C5101	3	Q5101	9	R5106	14	R5116	22
C5102	4	Q5102	10	R5107	17	R5117	24
C5103	4	Q5103	9	R5109	18	R5118	21
C5104	3	Q5104	11	R5110	19		

PREFIX ALL REFERENCE
DESIGNATIONS WITH A5000AA5100A

EL60M083

Figure 138. Amplifier, Audio Frequency Assembly (Sheet 1 of 3).

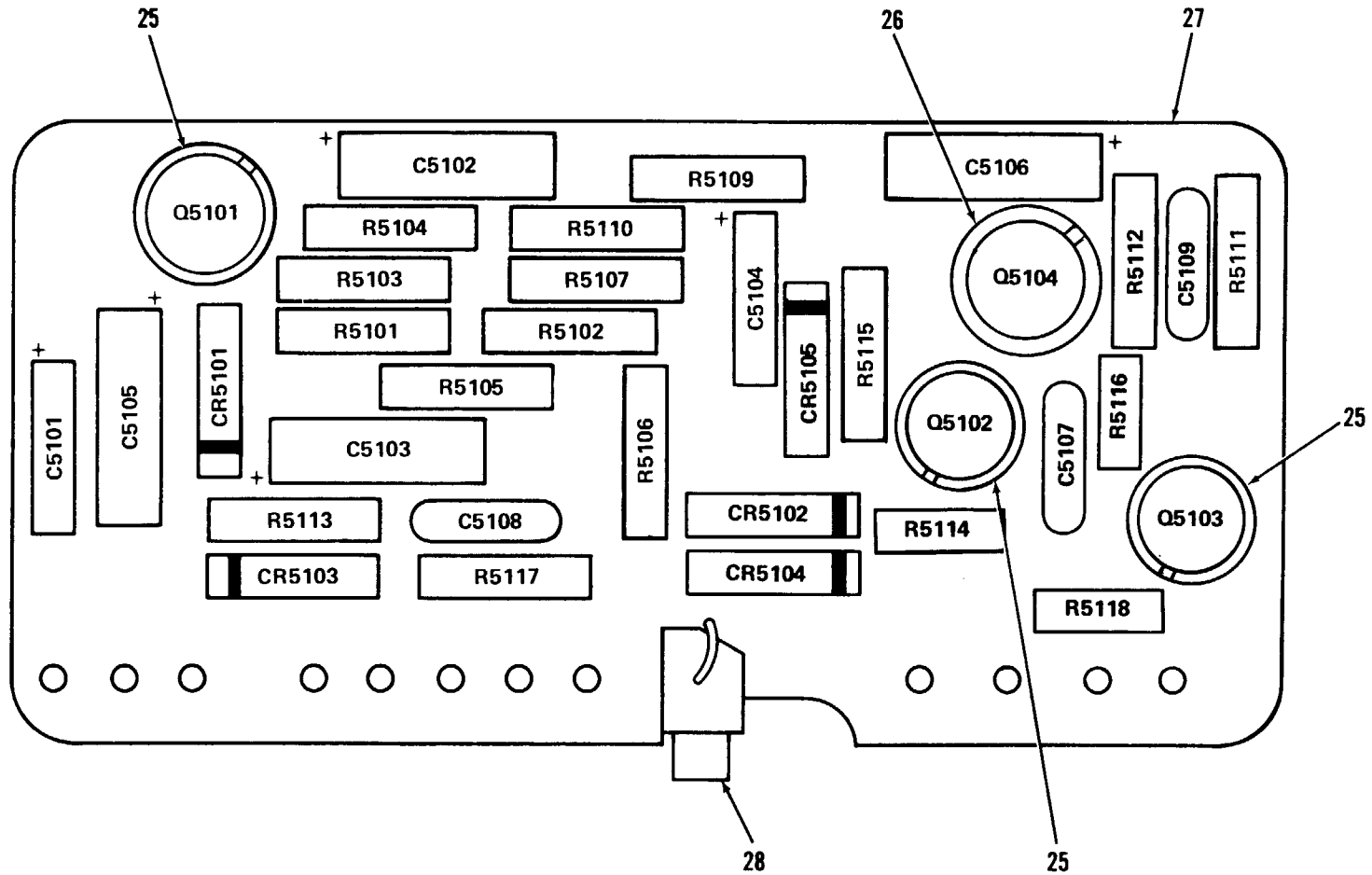

PREFIX ALL REFERENCE DESIGNATIONS WITH A5000AA5100A

EL60M157

Figure 138. Amplifier, Audio Frequency Assembly (Sheet 2 of 3).

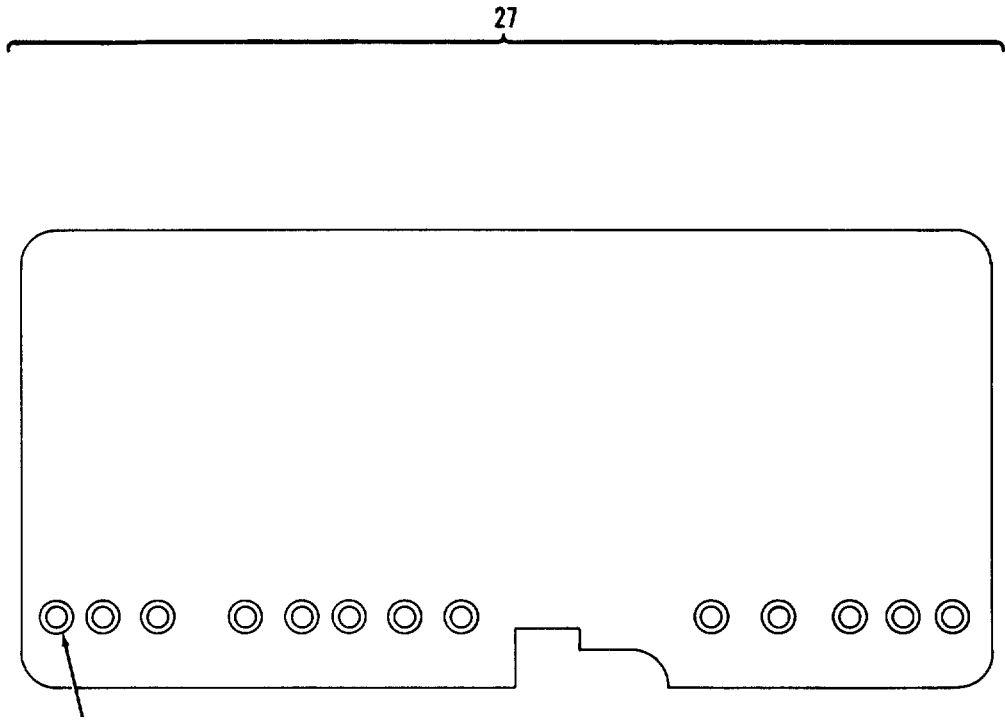

EL60M156

Figure 138. Amplifier, Audio Frequency Assembly (Sheet 3 of 3).

(1)	SECTION V		(4)	(5)	TM 11-5820-401-34P2-2	(7)	(8)
ILLUSTRATION	(2)	(3)			(6)		
(a)	(b)	NATIONAL		PART	DESCRIPTION		QTY
FIG	ITEM	STOCK		NUMBER			INC
NO.	NO.	CODE	FSCM	NUMBER	USABLE ON CODE	U/M	IN
		NUMBER					UNIT
					GROUP 02040101 AMPLIFIER,AUDIO FREQUENCY		
138	1	PADZZ	5961-00-087-6047	81349	JAN1N645		EA 4
138	2	PADZZ	5961-00-921-3781	04713	1N4001		EA 1
138	3	PADZZ	5910-00-185-9045	81349	M39003/01-3000		EA 2
138	4	PADZZ	5910-00-007-2003	81349	M39003/01-3009		EA 2
138	5	PADZZ	5910-00-113-5475	81349	M39003/01-3006		EA 2
138	6	PADZZ	5910-00-892-3027	80063	SM-C-413567-1		EA 1
138	7	PADZZ	5910-00-857-5305	18796	855-222X5S0-103M		EA 1
138	8	PADZZ		72982	855-511X5S0332M		EA 1
138	9	PADZZ	5961-00-925-3777	81349	JAN2N2907A		EA 2
138	10	PADZZ	5961-00-951-8757	81349	JAN2N2222A		EA 1
138	11	PADZZ	5961-00-949-1440	81349	JAN2N2905A		EA 1
138	12	PADZZ	5905-00-111-4727	81349	RCR07G272JS		EA 1
138	13	PADZZ	5905-00-115-2261	81349	RCR07G912JS		EA 1
138	14	PADZZ	5905-00-105-7768	81349	RCR07G561JS		EA 2
138	15	PADZZ	5905-00-121-9932	81349	RCR07G391JS		EA 1
138	16	PADZZ	5905-00-105-7764	81349	RCR07G222JS		EA 1
138	17	PADZZ	5905-00-131-1255	81349	RCR07G122JS		EA 1
138	18	PADZZ	5905-00-110-7622	81349	RCR07G682JS		EA 1
138	19	PADZZ	5905-00-116-8555	81349	RCR07G153JS		EA 1
138	20	PADZZ	5905-00-114-5343	81349	RCR07G182JS		EA 1
138	21	PADZZ	5905-00-135-3975	81349	RCR07G680JS		EA 3
138	22	PADZZ	5905-00-110-7620	81349	RCR07G102JS		EA 1
138	23	PADZZ	5905-00-141-1183	81349	RCR07G101JS		EA 1
138	24	PADZZ	5905-00-106-1248	81349	RCR07G162JS		EA 1
138	25	PADZZ	5970-00-989-8333	97942	347C045H02		EA 3
138	26	PADZZ	5999-00-713-0913	07047	10012-DAP		EA 1
138	27	XDDDD		80063	SM-C-921335		EA 1
138	28	XDDZZ		80063	SM-B-374974		EA 1
138	29	XDDZZ		70528	453S-060		EA 13

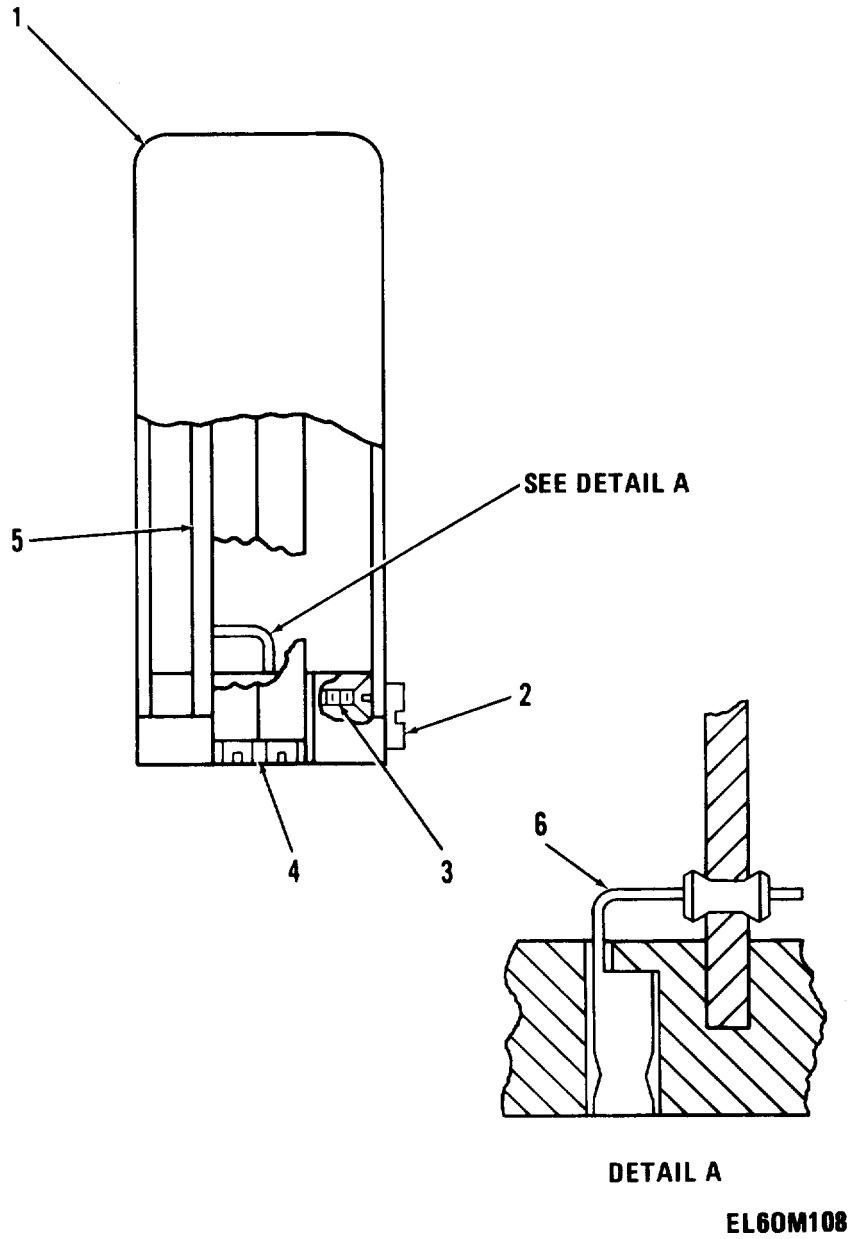

Figure 139. Amplifier, Limiter, RCVR Squelch Amplifier, DC A5200A.

(1)	SECTION V		TM 11-5820-401-34P2-2				(7)	(8)
ILLUSTRATION	(2)	(3)	(4)	(5)	(6)	DESCRIPTION	QTY	
(a)	(b)	NATIONAL		PART			INC	
FIG	ITEM	SMR	STOCK	FSCM	NUMBER	USABLE ON CODE	IN	
NO.	NO.	CODE	NUMBER				U/M	UNIT

GROUP 020402 AMPLIFIER,LIMITER

(RCVR SQUELCH AMPLIFIER)

A5200A AMPLIFIER,D.C.

SM-C-921347

139	1	XDDZZ		80063	SM-C-413853	COVER	EA	1
139	2	PADZZ	5305-00-152-0546	80063	SM-B-413837	SCREW,MACHINE	EA	1
139	3	PADZZ	5305-00-151-6889	80063	SM-B-413852	SCREW,MACHINE	EA	1
139	4	XDDZZ		80063	SM-D-413851	BASE	EA	1
139	5	XDDDD		80063	SM-D-921348	SQUELCH AMPL ASSY	EA	1
139	6	XDDZA		80063	SM-C-413574	CONTACT,ELEC	EA	10

FIGURE140

LEGEND

REF DES	ITEM NO	REF DES	ITEM NO	REF DES	ITEM NO	REF DES	ITEM NO
CR5201	1	C5205	8	R5207	18	R5220	25
CR5202	2	C5206	9	R5208	18	R5221	24
CR5203	2	Q5201	10	R5209	19	R5222	26
CR5204	2	Q5202	10	R5210	20	R5223	19
CR5205	2	Q5203	10	R5211	16	R5224	23
CR5206	3	Q5204	10	R5212	17	R5225	27
CR5207	4	Q5205	11	R5213	17	R5226	28
CR5208	3	R5201	12	R5214	21	R5227	28
CR5209	3	R5202	13	R5215	16	R5228	29
C5201	5	R5203	14	R5216	22	R5229	30
C5202	5	R5204	15	R5217	23	R5230	30
C5203	6	R5205	16	R5218	23	U5201	31
C5204	7	R5206	17	R5219	24		

PREFIX ALL REFERENCE
DESIGNATIONS WITH A5000AA5200A

EL60M086

Figure 140. Direct Current Amplifier Assembly (Sheet 1 of 2).

Figure 140

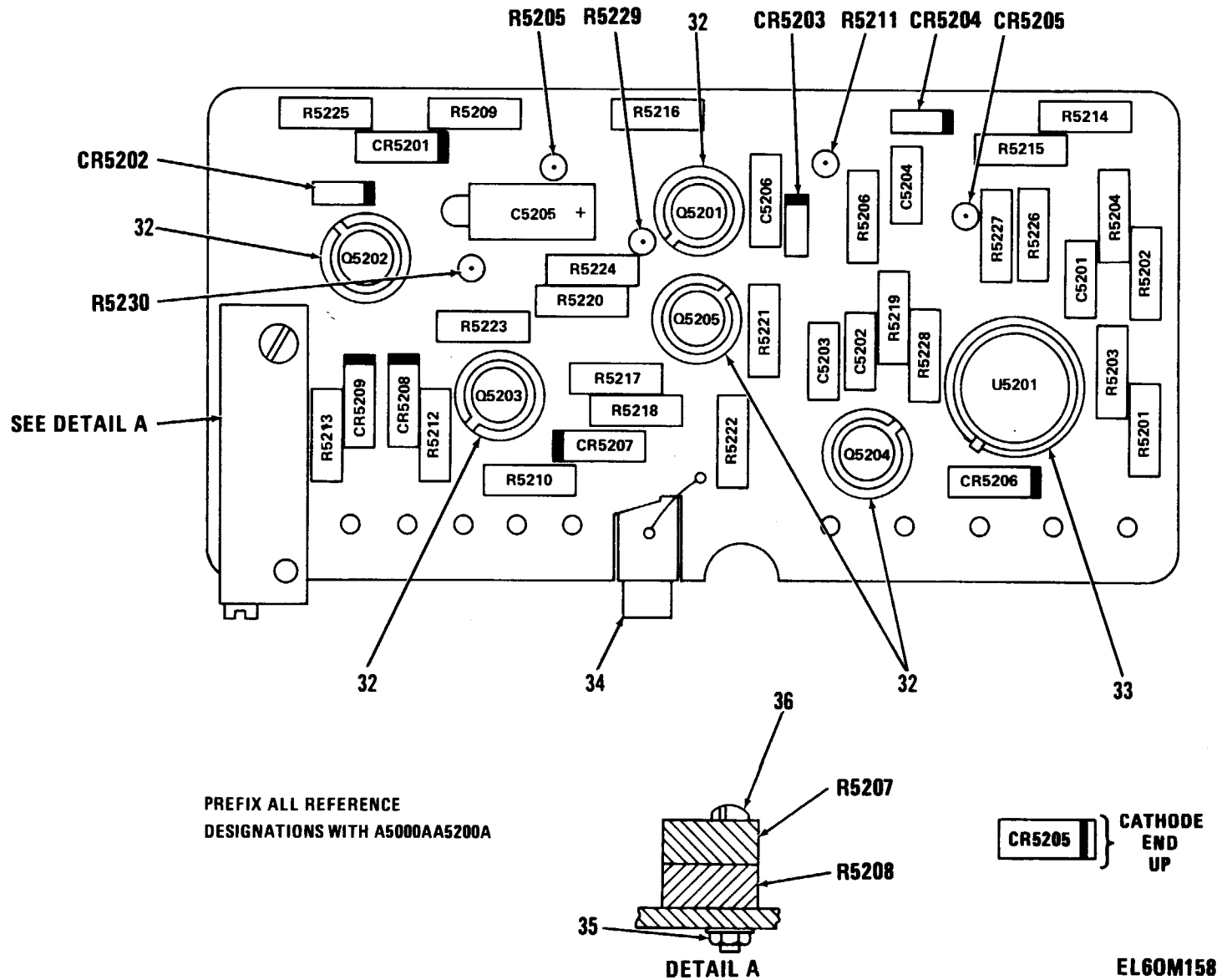
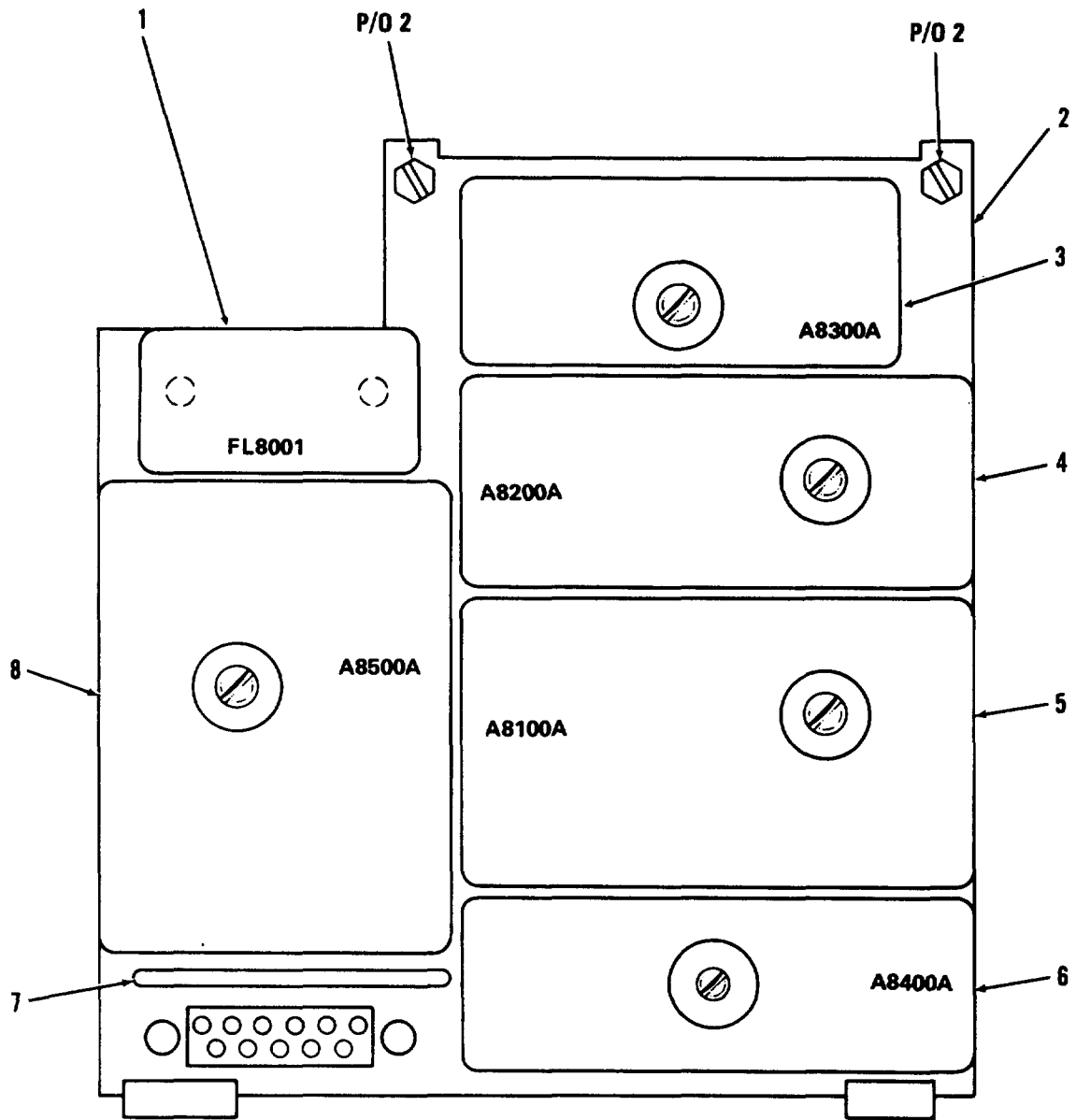

Figure 140. Direct Current Amplifier Assembly (Sheet 2 of 2).

SECTION V						TM 11-5820-401-34P2-2		
(1)	(2)	(3)	(4)	(5)	(6)	(7)	(8)	
ILLUSTRATION						DESCRIPTION	QTY	
(a)	(b)	NATIONAL		PART			INC	
FIG	ITEM	SMR	STOCK	FSCM	NUMBER	USABLE ON CODE	IN	
NO.	NO.	CODE	NUMBER				U/M	UNIT
						GROUP 02040201 DIRECT CURRENT AMPLIFIER ASSEMBLY		
140	1	PADZZ	5961-00-995-2310	81349	JAN1N752A	SEMICONDUCTOR DEVIC	EA	1
140	2	PADZZ	5961-00-938-1135	81349	JAN1N4148	SEMICONDUCTOR DVE,DIDDE	EA	4
140	3	PADZZ	5961-00-087-6047	81349	JAN1N645	SEMICONDUCTOR DEVIC	EA	3
140	4	PADZZ	5961-00-833-3043	81349	JAN1N757A	SEMICONDUCTOR DEVIC	EA	1
140	5	PADZZ	5910-00-010-8717	81349	M39014/01-1593	CAPACITOR, FIXED, CER	EA	2
140	6	PADZZ	5910-00-113-5278	81349	M39014/01-1587	CAPACITOR, FIXED, CER	EA	1
140	7	PADZZ	5910-00-010-8666	81349	M39014/01-1357	CAPACITOR, FIXED, CER	EA	1
140	8	PADZZ	5910-00-113-5475	81349	M39003/01-3006	CAPACITOR, FIXED, ELE	EA	1
140	9	PADZZ	5910-00-113-5286	81349	M39014/02-1356	CAPACITOR, FIXED, CER	EA	1
140	10	PADZZ	5961-00-951-8757	81349	JAN2N2222A	TRANSISTOR	EA	4
140	11	PADZZ	5961-00-925-3777	81349	JAN2N2907A	TRANSISTOR	EA	1
140	12	PADZZ	5905-00-114-5343	81349	RCR07G182JS	RESISTOR, FIXED, COMP	EA	1
140	13	PADZZ	5905-00-120-9154	81349	RCR07G471JS	RESISTOR, FIXED, COMP	EA	1
140	14	PADZZ	5905-00-110-0388	81349	RCR07G104JS	RESISTOR, FIXED, COMP	EA	1
140	15	PADZZ	5905-00-400-4528	81349	RCR07G124JS	RESISTOR, FIXED, COMP	EA	1
140	16	PADZZ	5905-00-119-3504	81349	RCR07G273JS	RESISTOR, FIXED, COMP	EA	3
140	17	PADZZ	5905-00-141-0717	81349	RCR07G473JS	RESISTOR, FIXED, COMP	EA	3
140	18	PADZZ	5905-00-820-4359	32997	220W-1-203	RESISTOR, VARIABLE, W 20200 OHMS MAX	EA	2
140	19	PADZZ	5905-00-110-7620	81349	RCR07G102JS	RESISTOR, FIXED, COMP	EA	2
140	20	PADZZ	5905-00-141-0742	81349	RCR07G181JS	RESISTOR, FIXED, COMP	EA	1
140	21	PADZZ	5905-00-116-8554	81349	RCR07G105JS	RESISTOR, FIXED, COMP	EA	1
140	22	PADZZ	5905-00-121-9932	81349	RCR07G391JS	RESISTOR, FIXED, COMP	EA	1
140	23	PADZZ	5905-00-106-3666	81349	RCR07G103JS	RESISTOR, FIXED, COMP	EA	3
140	24	PADZZ	5905-00-141-0744	71349	RCR07G562JS	RESISTOR, FIXED, COMP	EA	2
140	25	PADZZ	5905-00-113-4860	81349	RCR07G270JS	RESISTOR, FIXED, COMP	EA	1
140	26	PADZZ	5905-00-126-6683	81349	RCR07G332JS	RESISTOR, FIXED, COMP	EA	1
140	27	PADZZ	5905-00-116-8555	81349	RCR07G153JS	RESISTOR, FIXED, COMP	EA	1
140	28	PADZZ	5905-00-106-1278	81349	RCR07G123JS	RESISTOR, FIXED, COMP	EA	2
140	29	PADZZ	5905-00-111-1678	81349	RCR07G564JS	RESISTOR, FIXED, COMP	EA	1
140	30	PADZZ	5905-00-118-4559	81349	RCR07G333JS	RESISTOR, FIXED, COMP	EA	2
140	31	PADZZ		81349	JM38510/10102BI	MICROCIRCUIT, LIN	EA	1
140	32	PADZZ		07047	A-10044DAP BLK	INSULATOR, DISK	EA	5
140	33	PADZZ	5961-00-946-7707	13103	7717-20-DAP	MOUNTING PADXTRANSI	EA	1
140	34	XDDZZ		80063	SM-B-374974	TERMINAL	EA	1
140	35	PADZZ	5310-00-934-9738	96906	MS35649-222	NUT, PLAIN, HEXAGON	EA	1
140	36	PADZZ	5305-00-954-3938	12745	23728-1-65	SCREW, MACHINE	EA	1



PREFIX ALL REFERENCE DESIGNATIONS WITH A8000A

EL60M159

Figure 142. Transmitter Speech Amplifier and Modulator Assembly (Sheet 1 of 3).

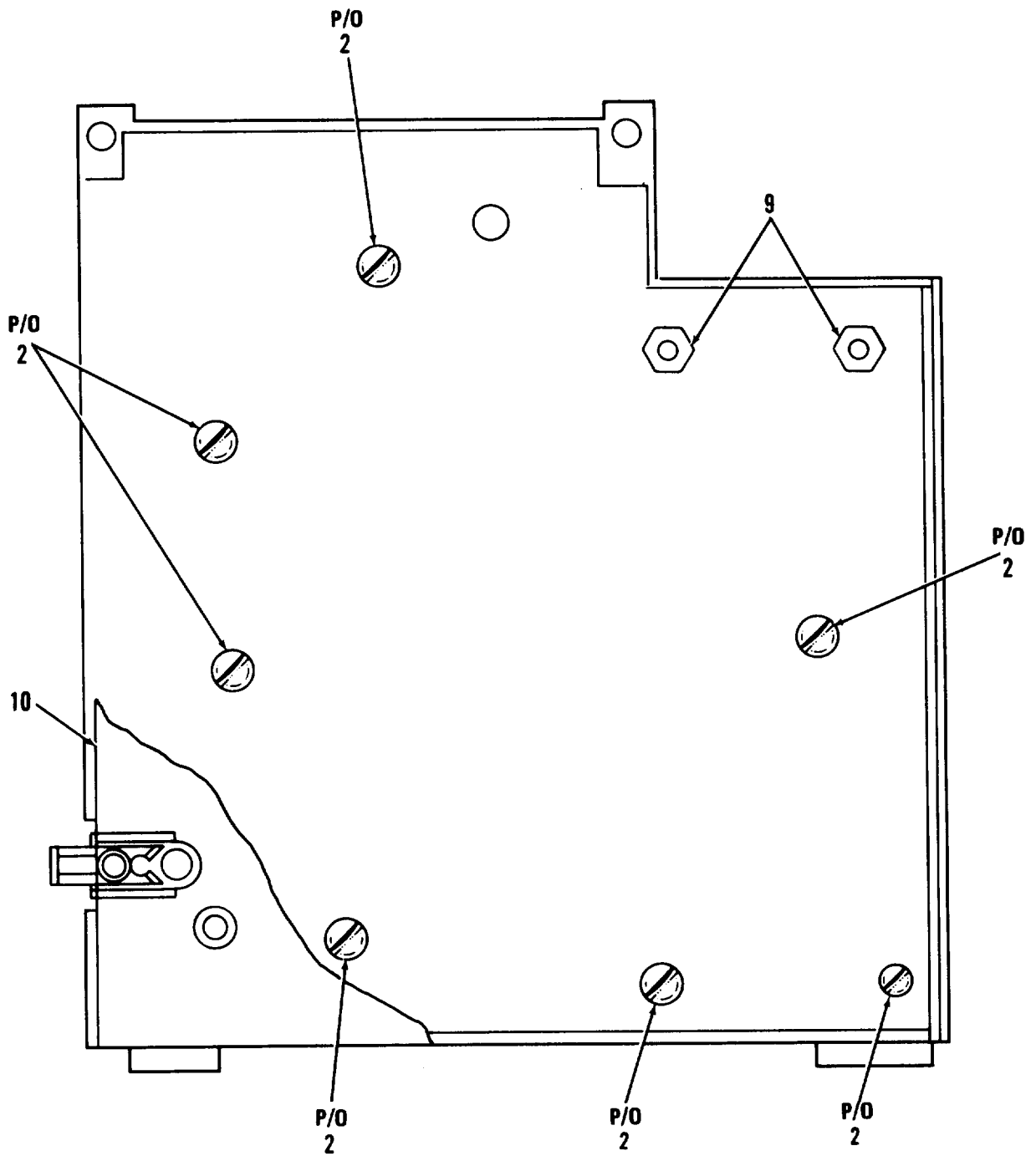

EL60M121

Figure 14. Transmitter Speech Amplifier and Modulator Assembly (Sheet 2 of 3).

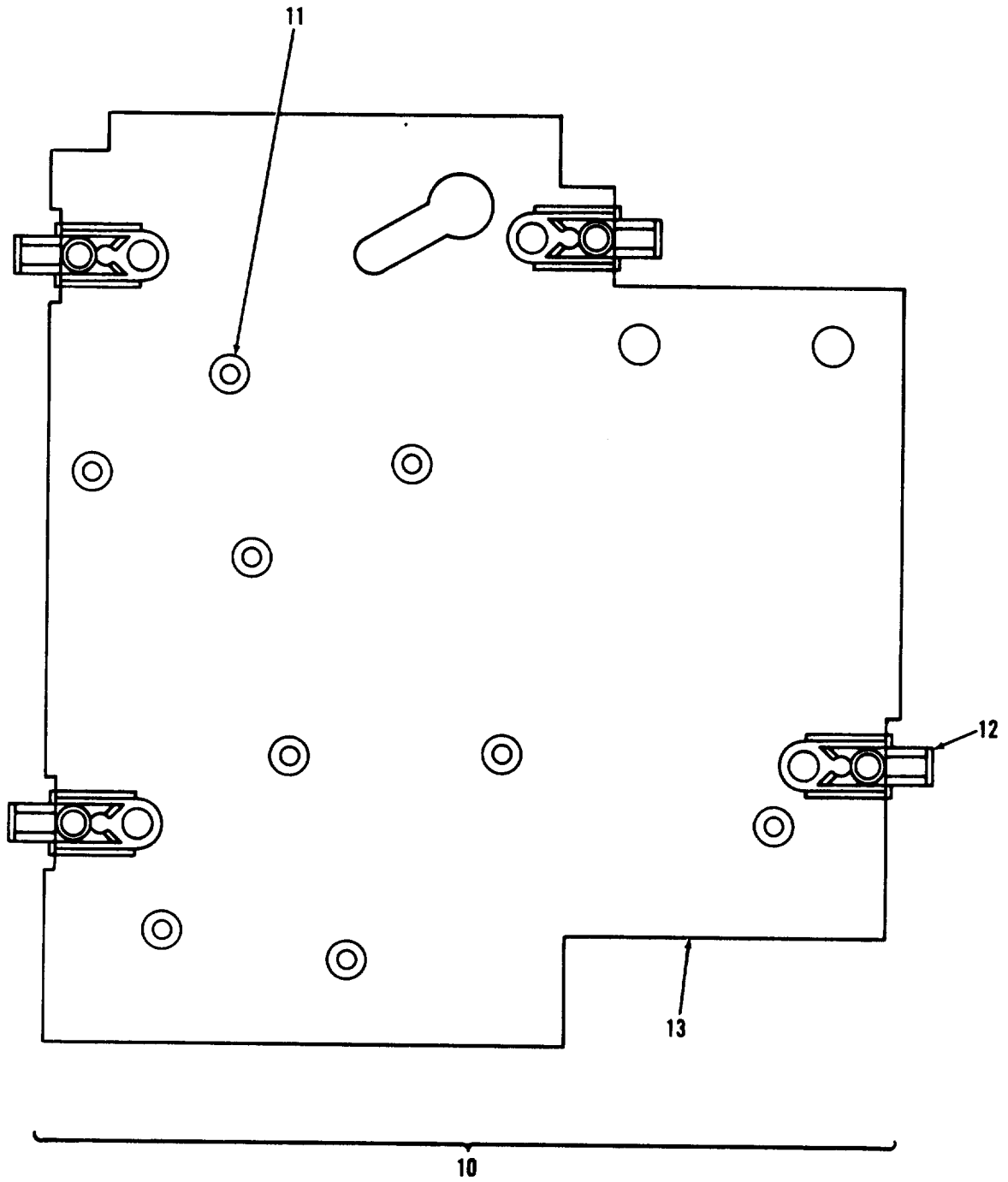

EL60M160

Figure 142. Transmitter Speech Amplifier and Modulator Assembly (Sheet 3 of 3).

(1)	SECTION V		(4)	(5)	TM-11-5820-401-34P2-2	(7)	(8)
ILLUSTRATION	(2)	(3)			(6)		
(a)	(b)	NATIONAL		PART	DESCRIPTION		QTY
FIG	ITEM	SMR	STOCK	FSCM	INC		IN
NO.	NO.	CODE	NUMBER	NUMBER	USABLE ON CODE	U/M	UNIT
					GROUP 0205 TRANSMITTER SPEECH AMPL AND		
					MODULATOR ASSEMBLY		
					A8000A SM-C-414170		
142	1	PAFZZ	5915-00-892-3011	80063	SM-C-414172	FILTER, LOW PASS 50-3000 HZ FREQ RANGE, 600 OHMS INPUT AND OUTPUT IMPEDANCE	EA 1
142	2	PAFDD	5820-00-884-9960	80063	SM-C-414276	PRINTED CIRCUIT BOA	EA 1
142	3	PAFDL	5820-00-884-2478	80063	SM-B-414197	ONE, IF, AMPL, ASY	EA 1
142	4	PAFDL	5820-00-884-2476	80063	SM-B-921451	PHASE DISCR ASSY	EA 1
142	5	PAFDD	5820-00-884-2479	80063	SM-C-921436	MHZ, MOD, ASSY, 11.5	EA 1
142	6	PAFDL	5820-00-884-2475	80063	SM-B-374963	HUNT GENERATOR ASSY	EA 1
142	7	PAFZZ	5910-01-126-4735	71590	YKF007-01LOP	CAPACITOR ASSY EIGHT .001 UF PLUS 50 MINUS 20 PCT TOL, 75 VDCW	EA 1
142	8	PAFDL	5820-00-884-2477	80063	SM-C-921485	AMPL SPEECH ASSY	EA 1
142	9	PAFZZ	5310-00-582-9176	30655	F92-1660-40	NUT, SELF-LOCKING, HE	EA 2
142	10	PAFFF	5999-00-823-3249	80063	SM-D-414273	PLATE, ELECTRICAL SH	EA 1
142	11	PAFZZ	3120-00-897-6873	80063	SM-B-413554	BUSHING, SLEEVE	EA 9
142	12	PAFZZ	5325-00-262-9130	88447	38881-L	LATCH, SNAPSLIDE FAS	EA 4
142	13	XBFZZ		80063	SM-D-414275	PLATE, SHIELD	EA 1

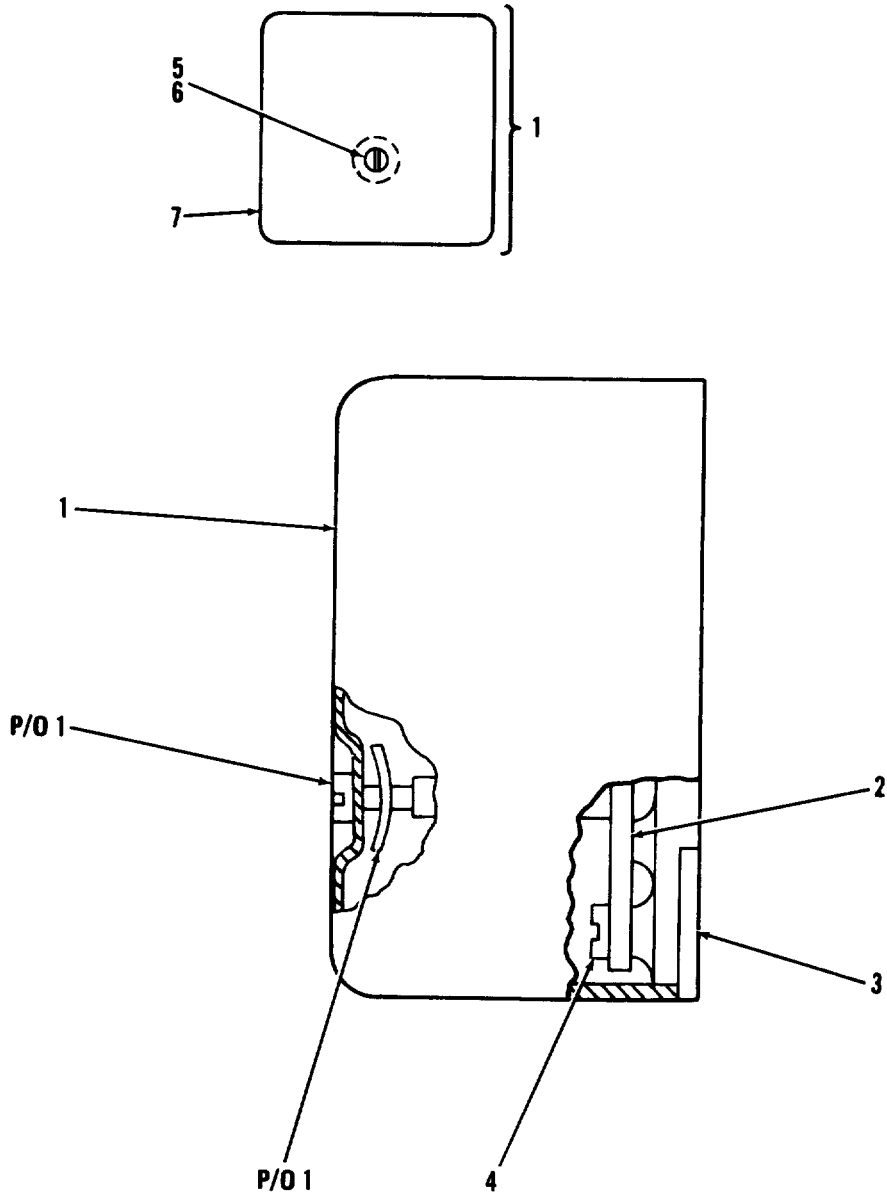

EL60M115

Figure 143. Modulator, Radio Transmitter, 11.5 MHz Modulator Assembly A8100A.

SECTION V					TM 11-5820-401-34P2-2		
(1)	(2)	(3)	(4)	(5)	(6)	(7)	(8)
ILLUSTRATION					DESCRIPTION		QTY
(a)	(b)	NATIONAL		PART			INC
FIG	ITEM	SMR	STOCK	FSCM	NUMBER	USABLE ON CODE	IN
NO.	NO,	CODE	NUMBER				U/M
							UNIT
					GROUP 020501	MODULATOR,RADIO TRANSMITTER	
					(11.5 MHZ MODULATOR ASSY)		
					A8100A SM-C-921436		
143	1	XDFDD		80063	SM-B-414179	COVER ASSY	EA 1
143	2	XADDD	5820-00-884-2479	80063	SM-D-921437	MODULATOR ASSY	EA 1
143	3	XDDZZ		80063	SM-D-414178	BASE	EA 1
143	4	PADZZ	5305-00-855-0962	96906	MS24629-3	SCREW,TAPPING,THREA	EA 2
143	5	PAFZZ	5305-00-988-5747	83486	43-04-04120CD PL	SCREW,ASSEMBLED WAS	EA 1
143	6	PAFZZ		78553	C18695SS012-27	PUSH ON NUT	EA 1
143	7	PADZZ		80063	SM-C-414181	COVER	EA 1

LEGEND

REF DES	ITEM NO	REF DES	ITEM NO	REF DES	ITEM NO	REF DES
CR8101	1	C8107	10	Q8101	16	R8110
CR8102	2	C8108	11	Q8102	16	R8111
CR8103	2	C8109	12	Q8103	16	R8112
CR8104	3	C8110	5	R8101	17	R8113
CR8105	3	C8111	5	R8102	18	R8114
CR8106	3	C8112	11	R8103	19	R8115
C8101	4	C8113	5	R8104	20	R8116
C8102	5	C8114	13	R8105	21	R8117
C8103	6	C8115	13	R8106	22	R8118
C8104	7	C8116	14	R8107	23	T8101
C8105	8	C8117	12	R8108	24	Y8101
C8106	9	L8101	15	R8109	25	

PREFIX ALL REFERENCE
DESIGNATIONS WITH A8000AA8100A

EL60M196

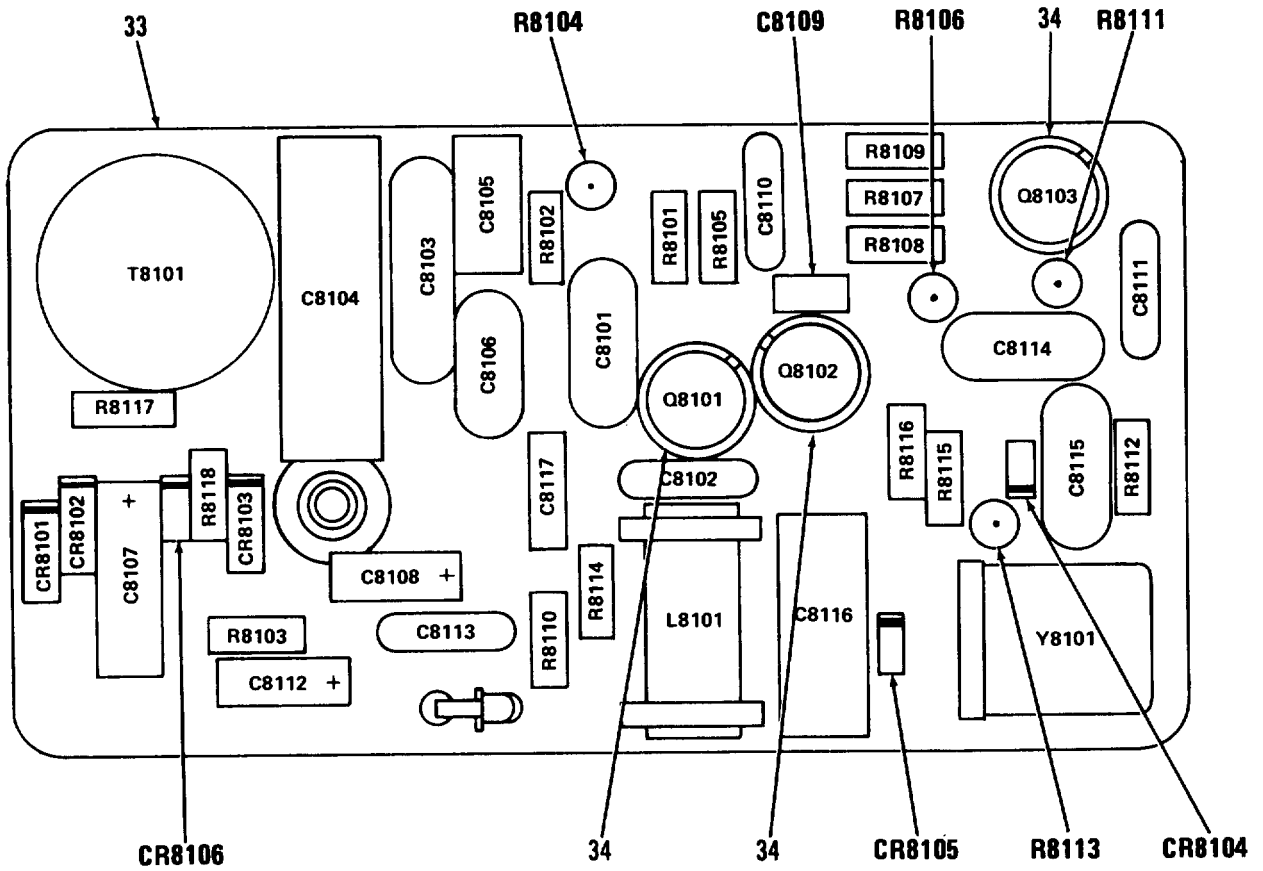

PREFIX ALL REFERENCE DESIGNATIONS WITH A8000AA8100A

EL60M162

Figure 144. Modulator, Radio XMTR Circuit Card Assembly (Sheet 2 of 3).

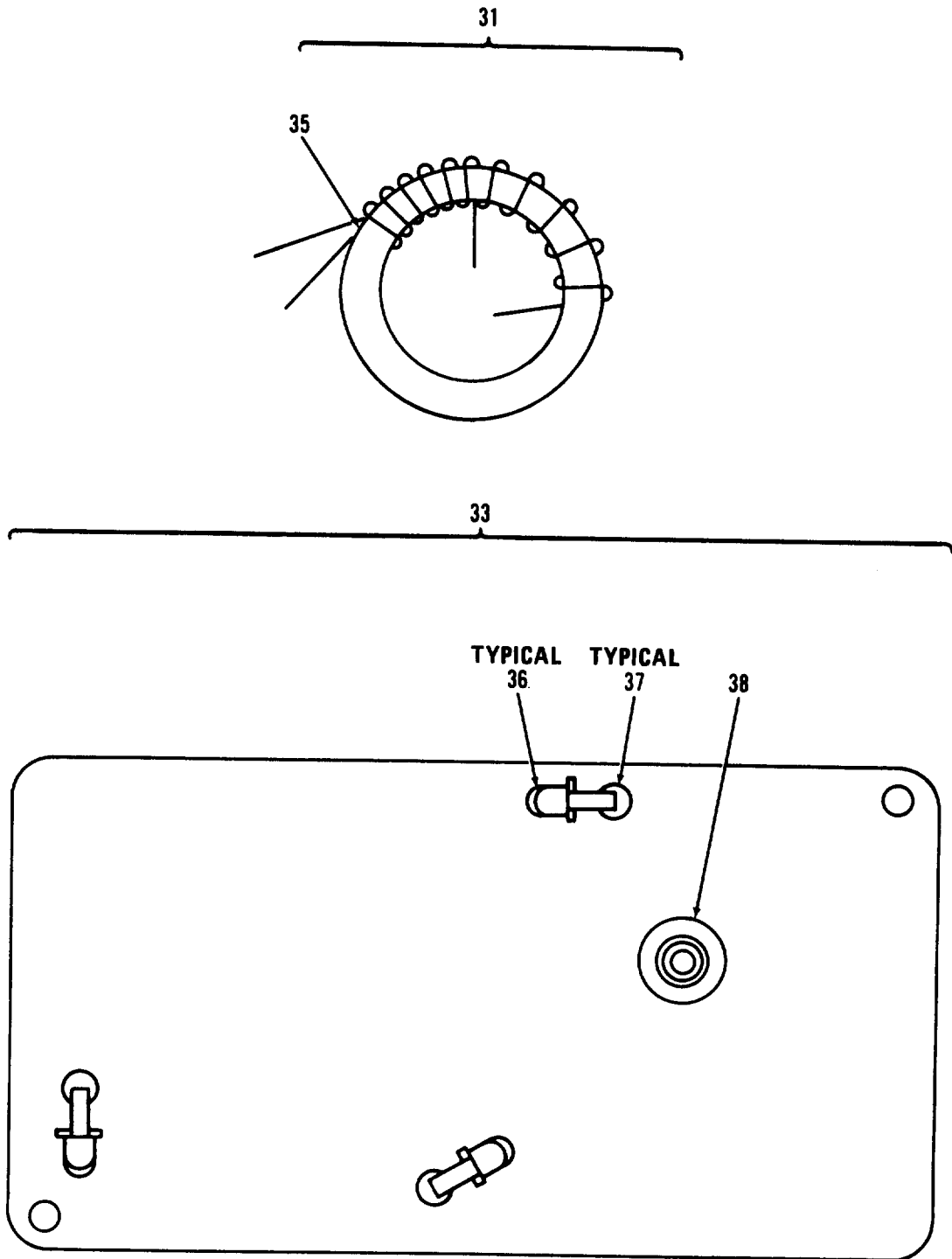

EL60M161

Figure 144. Modulator, Radio XMTR Circuit Card Assembly (Sheet 3 of 3).

SECTION V						TM 11-5820-401-34P2-2	(7)	(8)
(1)	(2)	(3)	(4)	(5)	(6)			
ILLUSTRATION						DESCRIPTION	QTY	
(a)	(b)	NATIONAL		PART			INC	
FIG	ITEM	SMR	STOCK	FSCM	NUMBER	USABLE ON CODE	IN	
NO.	NO.	CODE	NUMBER				U/M	UNIT
GROUP 02050101 MODULATOR,RADIO XMTR								
CIRCUIT CARD ASSY								
SM-D-414182								
144	1	PADZZ	5961-00-995-2310	81349	JAN1N752A	SEMICONDUCTOR DEVIC	EA	1
144	2	PADZZ		16352	VVC354	SEMICONDC DVC,DIODE VR 15 VDC,PD 600 MILLIW	EA	2
144	3	PADZZ	5961-00-938-1135	81349	JAN1N4148	SEMICONDC DVC,DIODE	EA	3
144	4	PADZZ	5910-01-031-0447	81349	CMR05F331GODR	CAPACITOR,FIXED,MIC	EA	1
144	5	PADZZ	5910-00-890-0554	80063	SM-C-413567-3	CAPACITOR,FIXED,CER .0047 UF,PORM 20 PCT,100 VDCW	EA	4
144	6	PADZZ	5910-01-029-8906	81349	CMR06F102GODR	CAPACITOR,FIXED,MIC	EA	1
144	7	PADZZ	5910-00-938-1015	81349	PC51H160	CAPACITOR,VARIABLE	EA	1
144	8	PADZZ	5910-00-805-6628	81349	CC22SH360G	CAPACITOR,FIXED,CER	EA	1
144	9	PADZZ	5910-01-043-5772	81349	CMR05F271GODR	CAPACITOR,FIXED,MIC	EA	1
144	10	PADZZ	5910-00-007-2004	81349	M39003/01-3088	CAPACITOR,FIXED,ELE	EA	1
144	11	PADZZ	5910-00-201-0962	81349	M39003/01-3069	CAPACITOR,FIXED,ELE	EA	2
144	12	PADZZ	5910-00-010-8666	81349	M39014/01-1357	CAPACITITOR,FIXED,CER	EA	2
144	13	PADZZ		93790	CM06FC511JN3	CAPACITOR,MICA DIEL	EA	2
144	14	PADZZ	5910-00-992-3306	81349	PC51J110	CAPACITOR,VARIABLE,	EA	1
144	15	PADZZ		80063	SM-C-414194	REACTOR ASSY 18.8 UH PORM 5 PCT INDUCTANCE	EA	1
144	16	PADZZ	5961-00-911-6015	81349	JAN2N3251A	TRANSISTOR	EA	3
144	17	PADZZ	5905-00-126-6683	81349	RCR07G332JS	RESISTOR,FIXED,COMP	EA	1
144	18	PADZZ	5905-00-135-6046	81349	RCR07G681JS	RESISTOR,FIXED,COMP	EA	1
144	19	PADZZ	5905-00-106-3666	81349	RCR07G103JS	RESISTOR,FIXED,COMP	EA	2
144	20	PADZZ	5905-00-141-1183	81349	RCR07G101JS	RESISTOR,FIXED,COMP	EA	1
144	21	PADZZ	5905-00-131-1255	81349	RCR07G122JS	RESISTOR,FIXED,COMP	EA	1
144	22	PADZZ	5905-00-119-8768	81349	RCR07G821JS	RESISTOR,FIXED,COMP	EA	1
144	23	PADZZ	5905-00-106-1356	81349	RCR07G152JS	RESISTOR,FIXED,COMP	EA	2
144	24	PADZZ	5905-00-141-0744	81349	RCR07G562JS	RESISTOR,FIXED,COMP	EA	1
144	25	PADZZ	5905-00-135-3973	81349	RCR07G221JS	RESISTOR,FIXED,COMP	EA	2
144	26	PADZZ	5905-00-119-3504	81349	RCR07G273JS	RESISTOR,FIXED,COMP	EA	1
144	27	PADZZ	5905-00-119-3503	81349	RCR07G271JS	RESISOR,FIXED,COMP	EA	1
144	28	PADZZ	5905-00-119-3505	81349	RCR07G683JS	RESISOTR,FIXED,COMP	EA	2
144	29	PADZZ	5905-00-141-0717	81349	RCR07G473JS	RESISTOR,FIXED,COMP	EA	1
144	30	PADZZ	5905-00-110-7620	81349	RCR07G102JS	RESISTOR,FIXED,COMP	EA	1
144	31	PADDD		80063	SM-C-414189	TRANSFORMER ASSY,RF 2.7 UH PORM .1 UH INDUCTANCE AT PORM 100 KHZ	EA	1
144	32	XDDZZ		75351	ML18E 11.525MHZ	CRYSTAL UNIT 11.525 MHZ PORM .002 PCT FREQ AT 25 DE	EA	1
144	33	XADDD		80063	SM-D-921439	CIRCUIT BOARD ASSY	EA	1
144	34	PADZZ		07047	A-10044DAP BLK	INSULATOR,DISK	EA	3
144	35	PAFZZ	5950-01-134-8182	80063	SM-D-413689-2	CORE	EA	1
144	36	XDDZA		80063	SM-C-413574	CONTACT,ELEC	EA	3

		SECTION V				TM 11-5820-401-34P2-2		
(1)	(2)	(3)	(4)	(5)	(6)	(7)	(8)	
ILLUSTRATION		NATIONAL		PART		DESCRIPTION		
(a)	(b)	SMR	STOCK	FSCM	NUMBER	USABLE ON CODE	QTY	
FIG	ITEM	CODE	NUMBER				INC	
NO.	NO.						IN	
							UNIT	
144	37	XDDZZ		70528	453S-060	EYELET,MTLC	EA	3
144	38	XDDZZ		80063	SM-C-413575-1	TERMINAL,STUD	EA	1

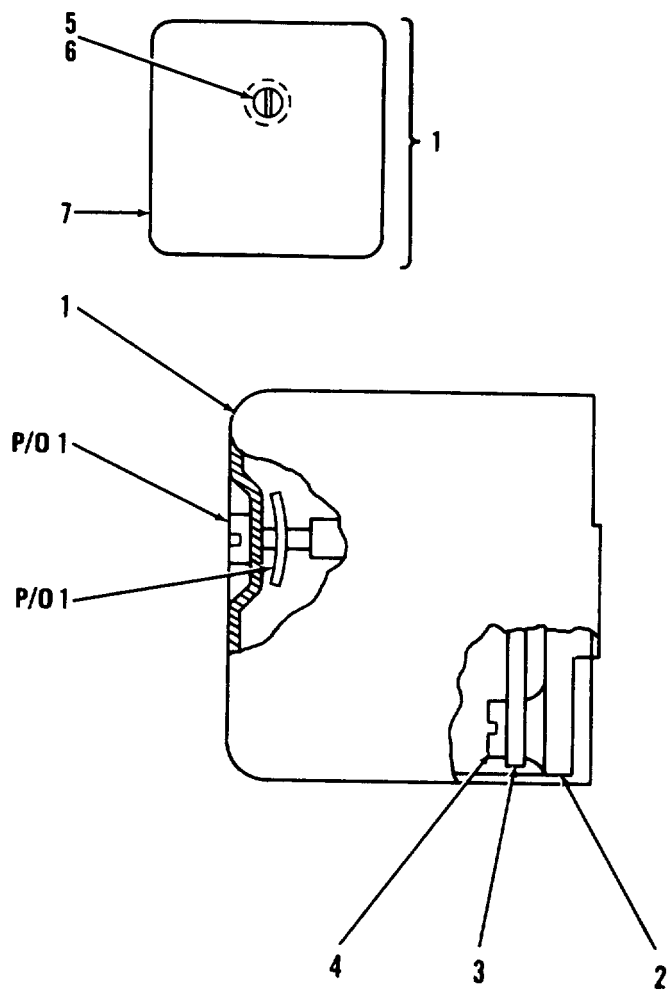

EL60M110

Figure 145. Transmitter Phase Discriminator Assembly A8200A

(1)	SECTION V					TM 11-5820-401-34P2-2		
(1)	(2)	(3)	(4)	(5)	(6)	(7)	(8)	
ILLUSTRATION					DESCRIPTION			QTY
(a)	(b)	NATIONAL						INC
FIG	ITEM	SMR	STOCK	PART				IN
NO.	NO,	CODE	NUMBER	FSCM	NUMBER	USABLE ON CODE	U/M	UNIT
GROUP 020502 TRANSMITTER PHASE								
DISCRIMINATOR ASSEMBLY								
A8200A SM-B-921451								
145	1	XDDDL		80063	SM-B-414218	COVER ASSY	EA	1
145	2	XDDZZ		80063	SM-D-414217	BASE	EA	1
145	3	XDDDD		80063	SM-D-921452	FREQUENCY CONT ASSY	EA	1
145	4	PADZZ	5305-00-855-0962	96906	MS24629-3	SCREW,TAPPING,THREA	EA	2
145	5	PADZZ	5305-00-988-5747	83486	43-04-04120CD PL	SCREW,ASSEMBLED WAS	EA	1
145	6	PADZZ		78553	C18695SS012-27	PUSH ON NUT	EA	1
145	7	XDDZZ		80063	SM-C-414220	COVER	EA	1

LEGEND

REF DES	ITEM NO	REF DES	ITEM NO	REF DES	ITEM NO	REF DES	ITEM NO
CR8201	1	C8207	6	Q8202	13	R8209	21
CR8202	1	C8208	7	R8201	14	R8210	22
CR8203	1	C8209	8	R8202	15	R8211	16
C8201	2	C8210	9	R8203	16	R8212	15
C8202	3	C8211	3	R8204	17	R8213	14
C8203	3	C8212	10	R8205	18	T8201	23
C8204	3	L8201	11	R8206	19	T8202	24
C8205	4	L8202	12	R8207	20	T8203	25
C8206	5	Q8201	13	R8208	21	T8204	26

**PREFIX ALL REFERENCE
DESIGNATIONS WITH A8000AAB200A**

EL60M182

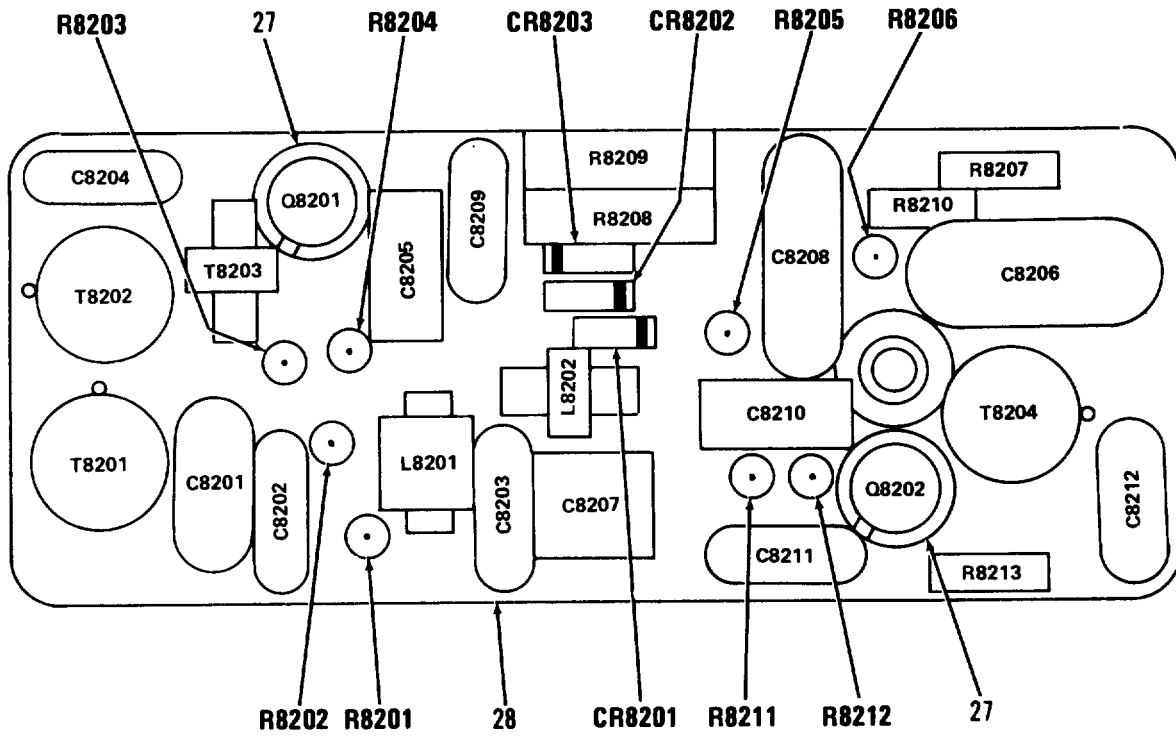

PREFIX ALL REFERENCE DESIGNATIONS WITH A8000AA8200A

EL60M164

Figure 146. Frequency Control Assembly (Sheet 2 of 3).

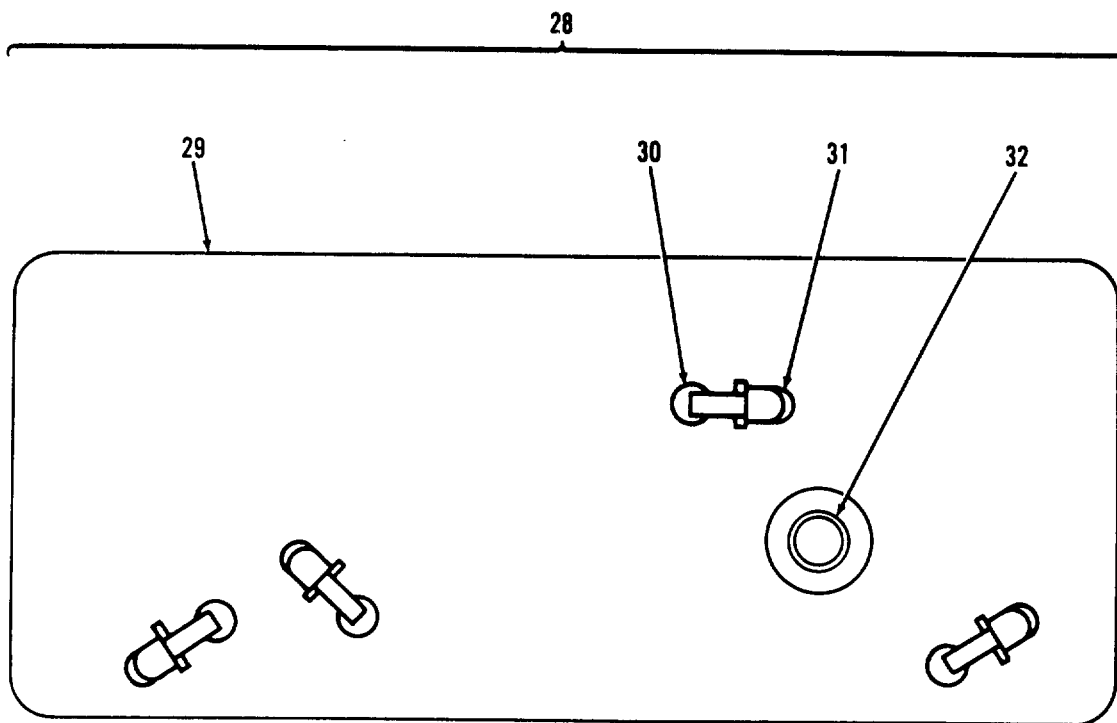

EL60M163

Figure 146. Frequency Control Assembly (Sheet 3 of 3).

(1)	SECTION V		(4)	(5)	TM 11-5820-401-34P2-2	(6)	(7)	(8)
ILLUSTRATION	(2)	(3)			DESCRIPTION		QTY	INC
(a) (b)	NATIONAL		PART				IN	
FIG ITEM	SMR	STOCK	FSCM	NUMBER	USABLE ON CODE		U/M	UNIT
NO.	NO.	CODE	NUMBER					
					GROUP 02050201	FREQUENCY CONTROL ASSY		
146	1	PADZZ	5961-00-938-1135	81349	JAN1N4148	SEMICONDUCTOR, DIODE	EA	3
146	2	PADZZ	5910-01-043-5772	81349	CMR05F271GODR	CAPACITOR, FIXED, MIC	EA	1
146	3	PADZZ		72982	855-511X5S0332M	CAPACITOR, CER DIEL .0033 UF FORM 20,100 VDCW	EA	4
146	4	PADZZ	5910-00-581-8492	81349	CC22UJ560G	CAPACITOR, FIXED, CER	EA	1
146	5	PADZZ	5910-01-040-1232	81349	CMR06F302GODR	CAPACITOR, FIXED, MIC	EA	1
146	6	PADZZ	5910-00-924-4307	81349	PC51J5R5	CAPACITOR, VARIABLE,	EA	1
146	7	PADZZ	5910-01-058-0229	81349	CMR06F162GODR	CAPACITOR, FIXED, MIC	EA	1
146	8	PADZZ	5910-01-043-6891	81349	CMR05E300GODR	CAPACITOR, FIXED, MIC	EA	1
146	9	PADZZ	5910-00-823-1339	81349	CC22UJ150G	CAPACITOR, FIXED, CER	EA	1
146	10	PADZZ	5910-01-031-0447	81349	CMR05F331GODR	CAPACITOR, FIXED, MIC	EA	1
146	11	PADZZ	5950-00-891-9158	80063	SM-C-413577	COIL, RADIO, FREQUEN 1 MILLIH INDUCTANCE, FORM 10 PCT	EA	1
146	12	XADZZ		80063	SM-C-414805	COIL ASSY	EA	1
146	13	PADZZ	5961-00-911-6015	81349	JAN2N3251A	TRANSISTOR	EA	2
146	14	PADZZ	5905-00-135-3974	81349	RCR07G431JS	RESISTOR, FIXED, COMP	EA	2
146	15	PADZZ	5905-00-131-1255	81349	RCR07G122JS	RESISTOR, FIXED, COMP	EA	2
146	16	PADZZ	5905-00-106-3666	81349	RCR07G103JS	RESISTOR, FIXED, COMP	EA	2
146	17	PADZZ	5905-00-110-7622	81349	RCR07G682JS	RESISTOR, FIXED, COMP	EA	1
146	18	PADZZ	5905-00-141-0717	81349	RCR07G473JS	RESISTOR, FIXED, COMP	EA	1
146	19	PADZZ	5905-00-119-3505	81349	RCR07G683JS	RESISTOR, FIXED, COMP	EA	1
146	20	PADZZ	5905-00-105-7764	81349	RCR07G222JS	RESISTOR, FIXED, COMP	EA	1
146	21	PADZZ	5905-01-024-0806	81349	RLR20C8252FR	RESISTOR, FIXED, FILM	EA	2
146	22	PADZZ	5905-00-104-8358	81349	RCR07G822JS	RESISTOR, FIXED, COMP	EA	1
146	23	PADZZ		80063	SM-D-414231	TRANSFORMER, RADIO F	EA	1
146	24	PADZZ	5950-01-011-3195	80063	SM-D-414233	TRANSFORMER, RADIO F	EA	1
146	25	XDDZZ		80063	SM-C-414228	TRANSFORMER ASSY, RF 31 UH, FORM 1.8 UH INDUCTANCE AT 2.5 MHZ FORM 130 HZ	EA	1
146	26	PADZZ		80063	SM-D-921455	TRANSFORMER ASSY, RF	EA	1
146	27	PADZZ		07047	A-10044DAP BLK	INSULATOR, DISK	EA	2
146	28	XDDDA		80063	SM-C-921454	CIRCUIT BOARD ASSY	EA	1
146	29	XDDZZ		80063	SM-D-921453	PRINTED CIRCUIT BOARD	EA	1
146	30	XDDZZ		70528	453S-060	EYELET, MTLIC	EA	4
146	31	XDDZA		80063	SM-C-413574	CONTACT, ELEC	EA	4
146	32	XDDZZ		80063	SM-C-413575-1	TERMINAL, STUD	EA	1

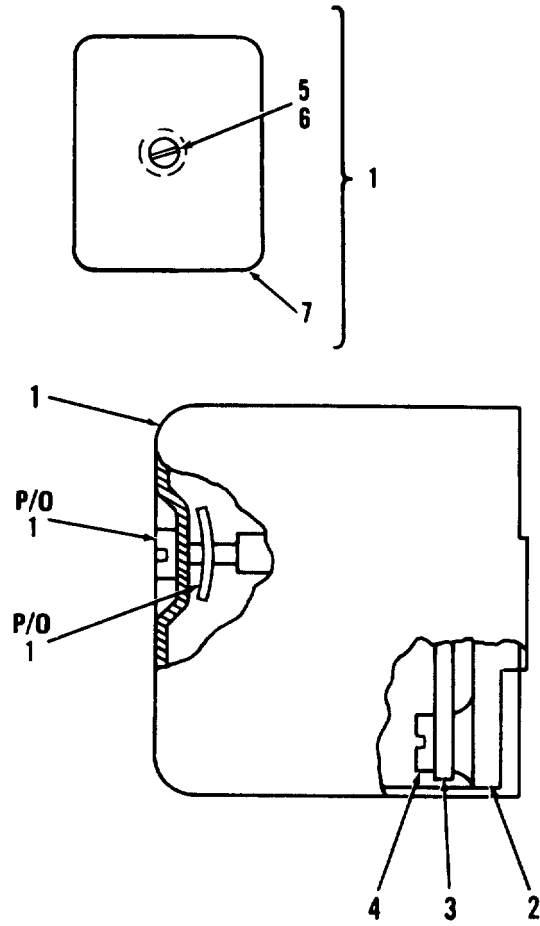

EL60M109

Figure 147. Transmitter, IF 1st. and 2nd. Amplifier Assembly A8300A.

SECTION V				TM 11-5820-401-34P2-2			
(1)	(2)	(3)	(4)	(5)	(6)	(7)	(8)
ILLUSTRATION				DESCRIPTION			
(a)	(b)	NATIONAL		PART		QTY	
FIG	ITEM	SMR	STOCK	FSCM	NUMBER	USABLE ON CODE	INC
NO.	NO.	CODE	NUMBER				IN
							U/M
							UNIT
GROUP 020503 TRANSMITTER, I.F. AND							
2ND AMPLIFIER ASSY							
A8300A SM-B-414197							
147	1	XDDDL		80063	SM-B-414200	COVER ASSY	EA 1
147	2	XDDZZ		80063	SM-C-414199	BASE	EA 1
147	3	XDDDA		80063	SM-D-414203	AMPLIFIER ASSY	EA 1
147	4	PADZZ	5305-00-855-0962	96906	MS24629-3	SCREW, TAPPING, THREA	EA 2
147	5	PADZZ	5305-00-988-5747	83486	43-04-04120CD PL	SCREW, ASSEMBLED WAS	EA 1
147	6	PADZZ		78553	C18695SS012-27	PUSH ON NUT	EA 1
147	7	XDDZZ		80063	SM-C-414202	COVER	EA 1

LEGEND

REF DES	ITEM NO	REF DES	ITEM NO	REF DES	ITEM NO	REF DES	ITEM NO
C8301	1	C8308	3	R8302	8	R8308	8
C8302	2	C8309	4	R8303	9	R8309	12
C8303	2	J8301	5	R8304	10	T8301	13
C8304	2	Q8301	6	R8305	11	T8302	14
C8306	2	Q8302	6	R8306	9	T8303	15
C8307	2	R8301	7	R8307	8		

EL60M103

Figure 148. Amplifier Assembly (Sheet 1 of 3).

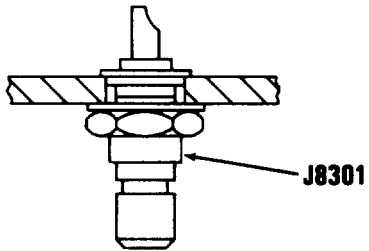
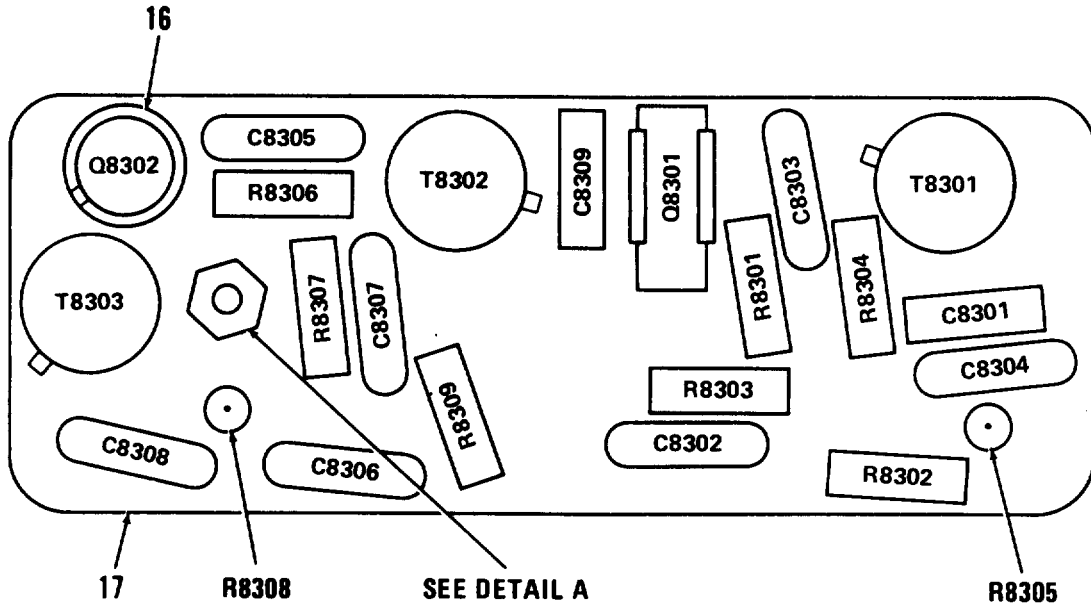

PREFIX ALL REFERENCE DESIGNATIONS WITH A8000AA8300A

EL60M106

Figure 148. Amplifier Assembly (Sheet 2 of 3).

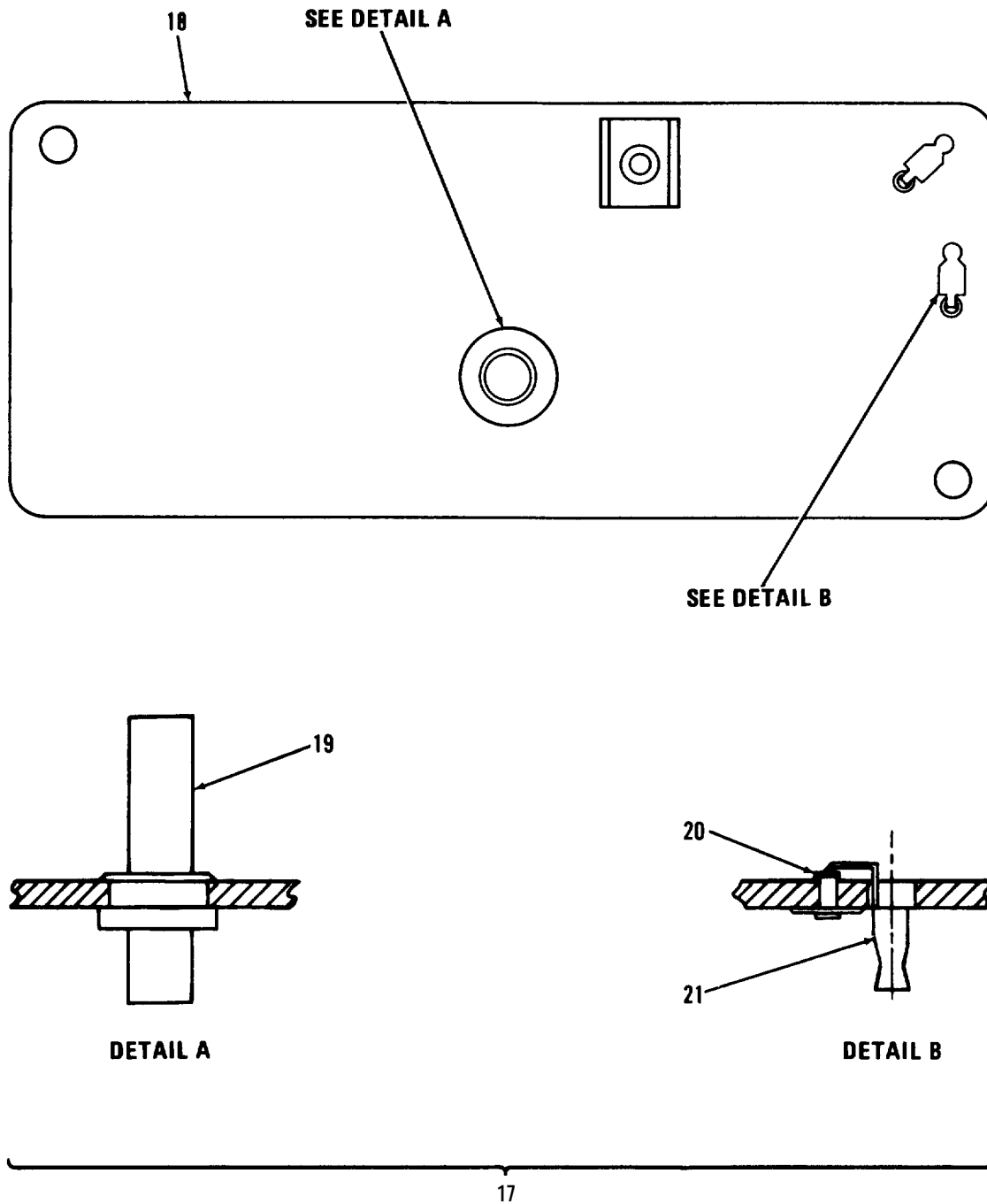

EL60M165

Figure 148. Amplifier Assembly (Sheet 3 of 3).

SECTION V					TM 11-5820-401-34P2-2		
(1)	(2)	(3)	(4)	(5)	(6)	(7) (8)	
ILLUSTRATION					DESCRIPTION		
(a)	(b)	NATIONAL		PART		QTY	
FIG	ITEM	SMR	STOCK	PART		INC	
NO.	NO.	CODE	NUMBER	FSCM	NUMBER	IN	
					USABLE ON CODE	U/M UNIT	
GROUP 02050301 AMPLIFIER ASSEMBLY							
148	1	PADZZ		81349	CC20UJ010C	CAPACITOR,CER DIEL	EA 1
148	2	PADZZ	5910-00-857-5305	18796	855-222X5S0-103M	CAPACITOR,FIXED,CER .01 UF,PORM 20 PCT,100 VDCW	EA 6
148	3	PADZZ	5910-01-038-5395	81349	CMR05F391GODR	CAPACITOR,FIXED,MIC	EA 1
148	4	PADZZ	5910-00-061-7043	81349	CC22UJ100C	CAPACITOR,FIXED,CER	EA 1
148	5	PADZZ	5935-00-620-4100	80063	SM-C-374822-1	CONNECTOR,RECEPTACL 50 OHMS NOMINAL INPEDANCE	EA 1
148	6	PADZZ	5961-00-611-6015	81349	JAN2N3251A	TRANSISTOR	EA 2
148	7	PADZZ	5905-00-106-3666	81349	RCR07G103JS	RESISTOR,FIXED,COMP	EA 1
148	8	PADZZ	5905-00-114-5343	81349	RCR07G182JS	RESISTOR,FIXED,COMP	EA 3
148	9	PADZZ	5905-00-104-8358	81349	RCR07G822JS	RESISTOR,FIXED,COMP	EA 2
148	10	PADZZ	5905-00-141-0744	81349	RCR07G562JS	RESISTOR,FIXED,COMP	EA 1
148	11	PADZZ	5905-00-110-7620	81349	RCR07G102JS	RESISTOR,FIXED,COMP	EA 1
148	12	PADZZ	5905-00-119-8768	81349	RCR07G821JS	RESISTOR,FIXED,COMP	EA 1
148	13	PADZZ	5950-01-011-5529	80063	SM-D-414212	TRANSFORMER,RADIO F	EA 1
148	14	PADZZ	5950-01-011-9265	80063	SM-D-414210	TRANSFORMER,RADIO F	EA 1
148	15	PADZZ	5950-01-011-3193	80063	SM-D-414208	TRANSFORMER,RADIO F	EA 1
148	16	PADZZ	5970-00-989-8333	97942	347C045H02	INSULATOR,DISK	EA 2
148	17	XDDDA		80063	SM-C-414205	CIRCUIT BOARD ASSY	EA 1
148	18	XDDZZ		80063	SM-D-414207	PRINTED CIRCUIT BD	EA 1
148	19	XDDZZ		80063	SM-C-413575-1	TERMINAL,STUD	EA 1
148	20	XDDZZ		70528	453S-060	EYELET,MTLC	EA 2
148	21	XDDZA		80063	SM-C-413574	CONTACT,ELEC	EA 2

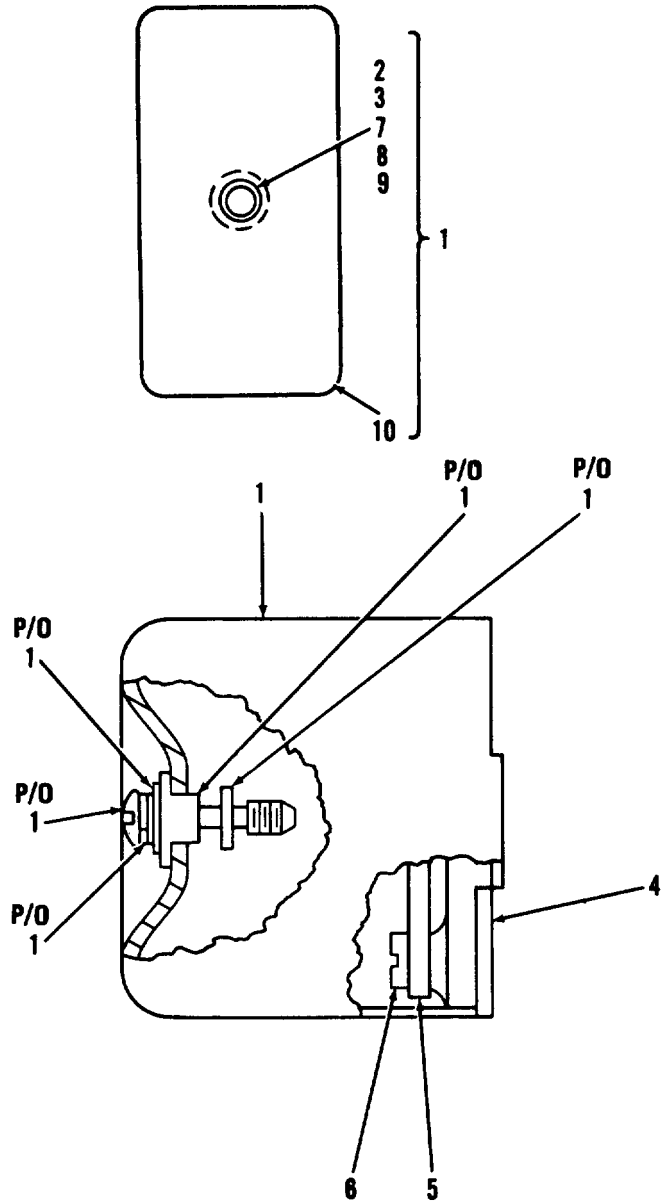

EL60M114

Figure 149. Generator, Signal, Hunt Generator A8400A.

(1)	SECTION V		(4)	(5)	TM 11-5820-401-34P2-2	(7)	(8)
ILLUSTRATION	(2)	(3)			(6)		
(a)	(b)	NATIONAL		PART	DESCRIPTION		QTY
FIG	ITEM	STOCK					INC
NO.	NO.	CODE	NUMBER	FSCM	USABLE ON CODE		IN
							U/M
							UNIT
					GROUP 020504 GENERATOR, REF SIGNAL		
					(HUNT GENERATOR)		
					A8400A SM-B-374963		
149	1	XDDDL		80063	SM-B-414257	COVER ASSY	EA 1
149	2	XDDZZ		80063	SM-D-414256	BASE	EA 1
149	3	XDDDD		80063	SM-D-374978	FREQUENCY CONT ASSY	EA 1
149	4	PADZZ	5305-00-855-0962	96906	MS24629-3	SCREW, TAPPING, THREA	EA 2
149	5	XDDZZ		80063	SM-C-413531-1	SCREW, EXT REL	EA 1
149	6	PADZZ	5310-00-543-5060	96906	MS35338-39	WASHER, LOCK	EA 1
149	7	PADZZ		79136	5555G-7	RING, RETAINING	EA 1
149	8	XDDZZ		80063	SM-B-414260	BUSHING, SLEEVE	EA 1
149	9	PADZZ	5310-00-087-0057	96906	MS27183-2	WASHER, FLAT	EA 1
149	10	XDDZZ		80063	SM-C-414259	COVER	EA 1

LEGEND

REF DES	ITEM NO	REF DES	ITEM NO	REF DES	ITEM NO	REF DES	ITEM NO
C8401	1	C8408	7	R8401	12	R8407	18
C8402	2	C8409	8	R8402	13	R8408	15
C8403	1	L8401	9	R8403	14	R8409	19
C8404	3	Q8401	10	R8404	15	R8410	20
C8405	4	Q8402	11	R8405	16	R8411	21
C8406	5	Q8403	10	R8406	17	T8401	22
C8407	6						

PREFIX ALL REFERENCE
DESIGNATIONS WITH A8000AA8400A

EL60M102

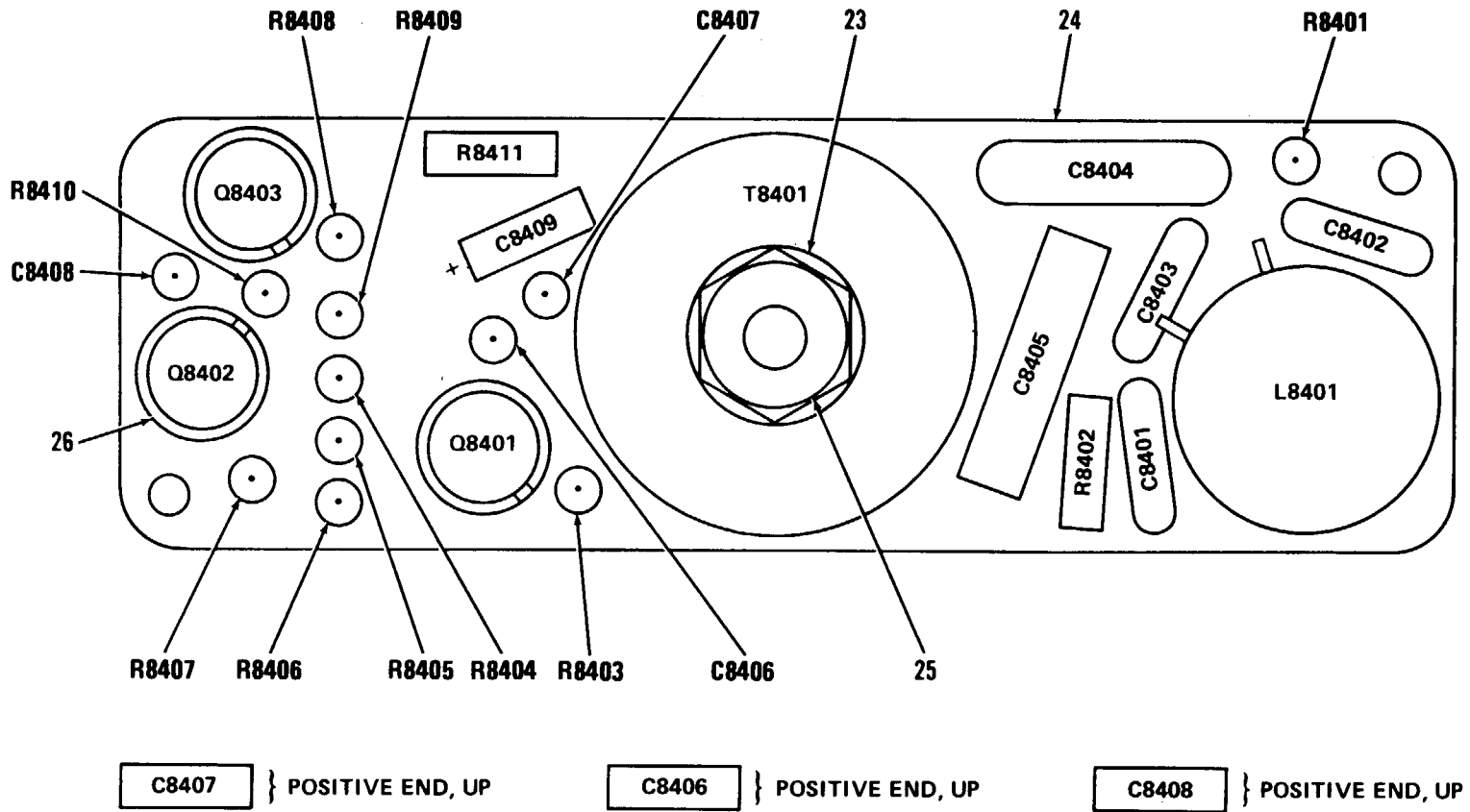

PREFIX ALL REFERENCE DESIGNATIONS WITH A8000AA8400A

EL60M123

Figure 150. Frequency Control Assembly (Sheet 2 of 3)

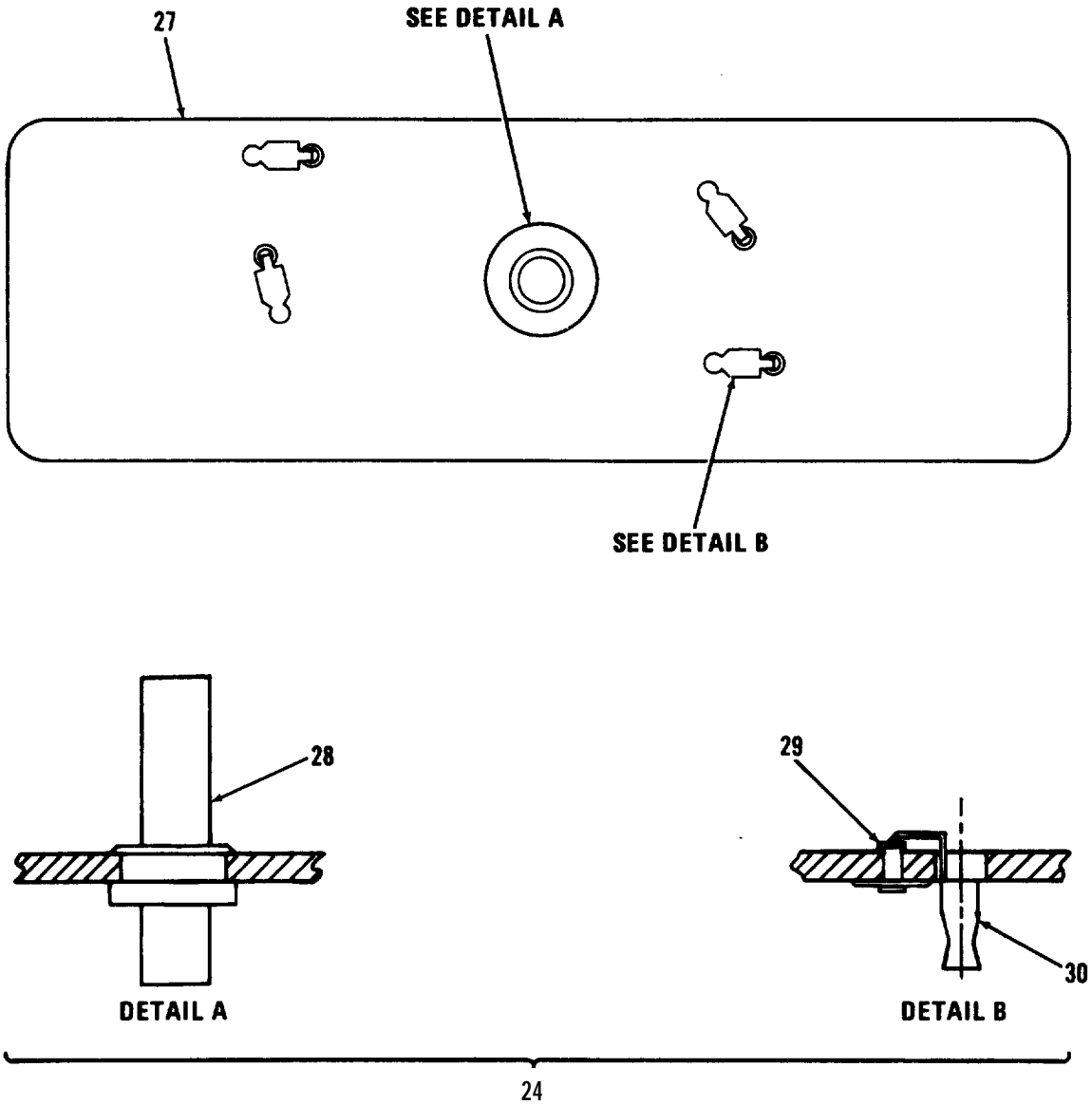

EL60M166

FIGURE 150. Frequency Control Assembly (Sheet 3 of 3).

(1)	SECTION V		(4)	(5)	TM 11-5820-401-34P2-2	(6)	(7)	(8)
ILLUSTRATION	(2)	(3)			DESCRIPTION			QTY
(a) (b)		NATIONAL		PART				INC
FIG ITEM	SMR	STOCK		NUMBER	USABLE ON CODE			IN
NO. NO.	CODE	NUMBER	FSCM	NUMBER			U/M	UNIT
GROUP 02050401 FREQUENCY CONTROL ASSY								
150	1	PADZZ	5910-01-053-6833	81349	CMR05C100DODR	CAPACITOR, FIXED, MIC	EA	2
150	2	PADZZ	5910-01-030-1771	81349	CMR05E200JODR	CAPACITOR, FIXED, MIX	EA	1
150	3	PADZZ	5910-01-040-1232	81349	CMR06F302GODR	CAPACITOR, FIXED, MIC	EA	1
150	4	PADZZ	5910-00-947-5702	99515	HE1-104E	CAPACITOR, FIXED, PLA 0.1 UF, PORM 20 PCT, 40 VDCW	EA	1
150	5	PADZZ	5910-00-113-5475	81349	M39003/01-3006	CAPACITOR, FIXED, ELE	EA	1
150	6	PADZZ	5910-00-495-0042	81349	M39003/01-3076	CAPACITOR, FIXED, ELE	EA	1
150	7	PADZZ	5910-00-254-8169	81349	M39003/01-3073	CAPACITOR, FIXED, ELE	EA	1
150	8	PADZZ	5910-00-455-4304	81349	M39003/01-3067	CAPACITOR, FIXED, ELE	EA	1
150	9	XDDZZ		80063	SM-C-414266	REACTOR ASSY	EA	1
150	10	PADZZ	5961-00-951-8757	81349	JAN2N2222A	TRANSISTOR	EA	2
150	11	PADZZ		80063	SM-A-921475	TRANSISTOR	EA	1
150	12	PADZZ	5905-00-105-7764	81349	RCR07G222JS	RESISTOR, FIXED, COMP	EA	1
150	13	PADZZ	5905-00-115-3562	81349	RCR07G394JS	RESISTOR, FIXED, COMP	EA	1
150	14	PADZZ	5905-00-114-0711	81349	RCR07G472JS	RESISTOR, FIXED, COMP	EA	1
150	15	PADZZ	5905-00-141-0717	81349	RCR07G473JS	RESISTOR, FIXED, COMP	EA	2
150	16	PADZZ	5905-00-104-8358	81349	RCR07G822JS	RESISTOR, FIXED, COMP	EA	1
150	17	PADZZ	5905-00-136-8405	81349	RCR07G131JS	RESISTOR, FIXED, COMP	EA	1
150	18	PADZZ	5905-00-106-1356	81349	RCR07G152JS	RESISTOR, FIXED, COMP	EA	1
150	19	PADZZ	5905-00-228-5506	81349	RCR07G622JS	RESISTOR, FIXED, COMP	EA	1
150	20	PADZZ	5905-00-119-8768	81349	RCR07G821JS	RESISTOR, FIXED, COMP	EA	1
150	21	PADZZ	5905-00-105-7765	81349	RCR07G224JS	RESISTOR, FIXED, COMP	EA	1
150	22	PADZZ		80045	816065	TRANSFORMER, AUDIO F 25 VDCW, DC RES 35 OHMS PRIMARY 80 OHMS SECONDARY	EA	1
150	23	PADZZ	5310-00-167-0833	88044	AN960-BL	WASHER, FLAT	EA	1
150	24	XDDDA		80063	SM-D-374976	CIRCUIT BOARD ASSY	EA	1
150	25	PADZZ	5310-00-660-2971	96906	MS25082-2	NUT, PLAIN, HEXAGON	EA	1
150	26	PADZZ		07047	A-10044DAP BLK	INSULATOR, DISK	EA	3
150	27	XDDZZ		80063	SM-D-374975	PRINTED CIRCUIT BD	EA	1
150	28	XDDZZ		80063	SM-C-414265	POST	EA	1
150	29	XDDZZ		70528	453S-060	EYELET, MTLIC	EA	4
150	30	XDDZA		80063	SM-C-413574	CONTACT, ELEC	EA	4

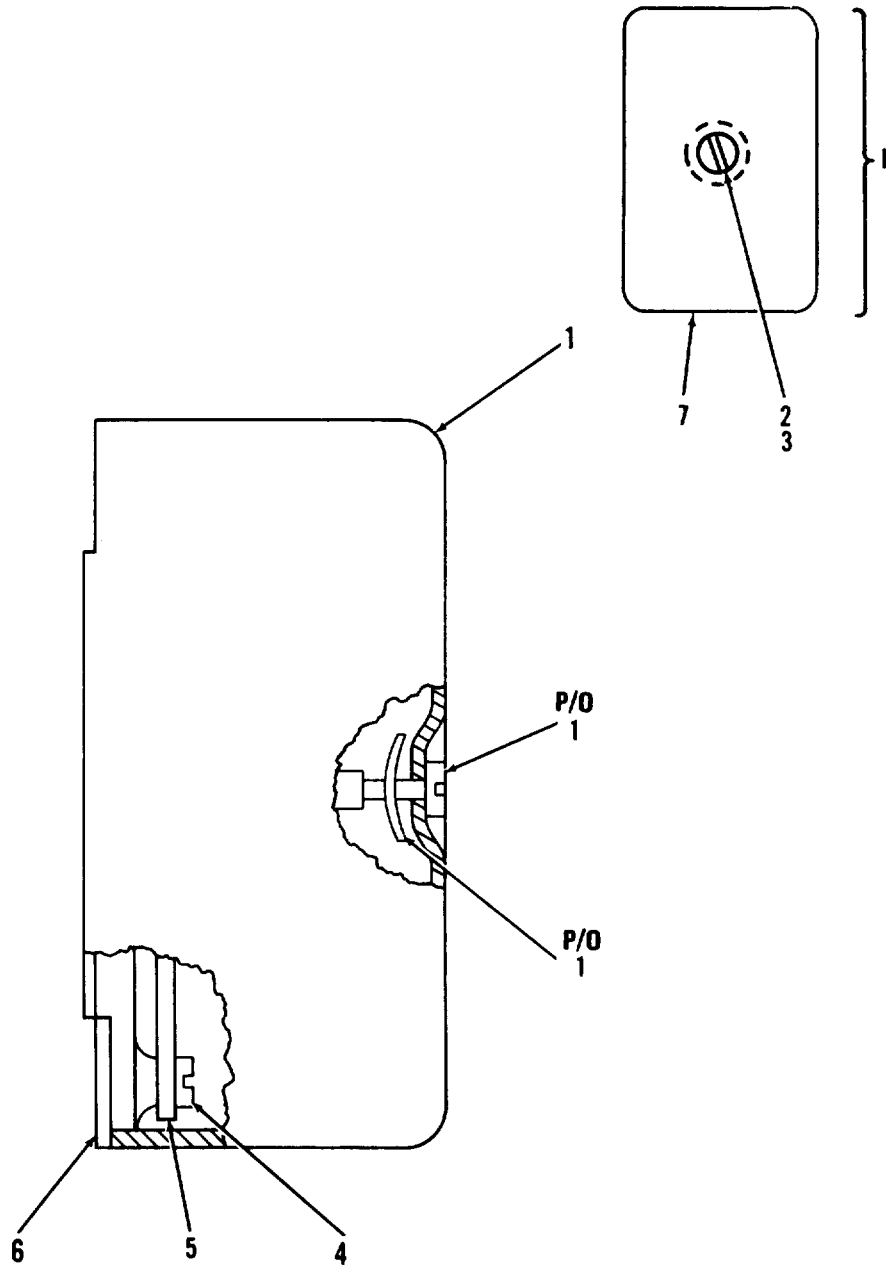

EL60M116

Figure 151. Transmitter Speech Amplifier Assembly A8500A.

SECTION V						TM 11-5820-401-34P2-2		
(1)	(2)	(3)	(4)	(5)	(6)	(7)	(8)	
ILLUSTRATION						DESCRIPTION	QTY	
(a)	(b)	NATIONAL		PART			INC	
FIG	ITEM	SMR	STOCK	FSCM	NUMBER	USABLE ON CODE	IN	
NO.	NO.	CODE	NUMBER				U/M UNIT	
GROUP 020505 TRANSMITTER SPEECH								
AMPLIFIER ASSEMBLY								
A8500A SM-C-921485								
151	1	XDDDD		80063	SM-B-414241	COVER ASSY	EA	1
151	2	PADZZ	5305-00-855-0962	96906	MS24629-3	SCREW,TAPPING,THREA	EA	4
151	3	XDDDD		80063	SM-D-921486	AMPLIFIER ASSY,RF	EA	1
151	4	XDDZZ		80063	SM-D-414240	BASE	EA	1
151	5	PADZZ	5305-00-988-5747	83486	43-04-04120CD PL	SCREW,ASSEMBLED WAS	EA	1
151	6	PADZZ		78553	C18695SS012-27	PUSH ON NUT	EA	1
151	7	XDDZZ		80063	SM-C-414243	COVER	EA	1

L E G E N D



REF DES	ITEM NO	REF DES	ITEM NO	REF DES	ITEM NO	REF DES	ITEM NO
CR8501	1	C8508	7	R8503	15	R8514	24
CR8502	1	C8509	8	R8504	16	R8515	25
CR8503	1	C8510	8	R8505	15	R8516	25
CR8504	1	C8511	3	R8506	17	R8517	26
CR8505	2	C8512	9	R8507	18	R8518	18
C8501	3	C8513	10	R8508	15	R8519	27
C8502	4	Q8501	11	R8509	19	R8520	28
C8503	5	Q8502	11	R8510	20	R8521	16
C8504	3	Q8503	12	R8511	21	R8522	29
C8505	5	Q8504	11	R8512	22	R8523	30
C8506	3	R8501	13	R8513	23	T8501	31
C8507	6	R8502	14				

**PREFIX ALL REFERENCE
DESIGNATIONS WITH A8000AA8500A**

EL60M195

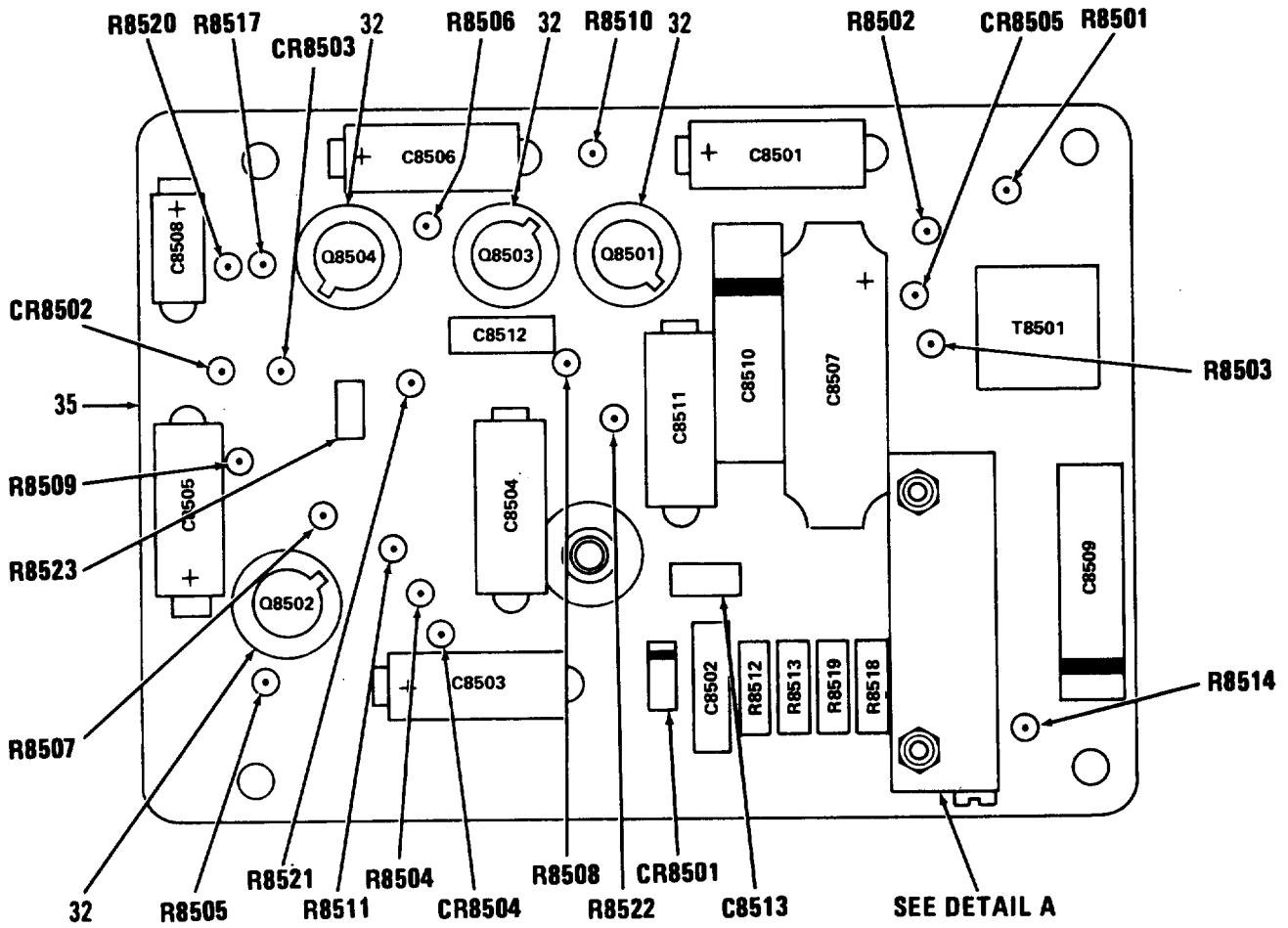
Figure 152. Amplifier Assembly. Radio Frequency (Sheet 1 of 3).

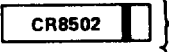

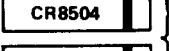
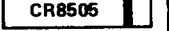
-  CATHODE END UP
-  CATHODE END DOWN
-  CATHODE END DOWN
-  CATHODE END UP

PREFIX ALL REFERENCE DESIGNATIONS WITH A8000AA8500A

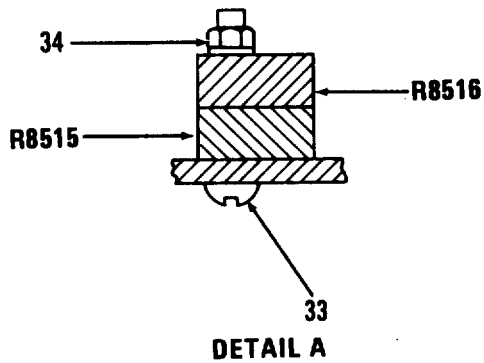

EL60M167

Figure 152. Amplifier Assembly. Radio Frequency (Sheet 2 of 3).

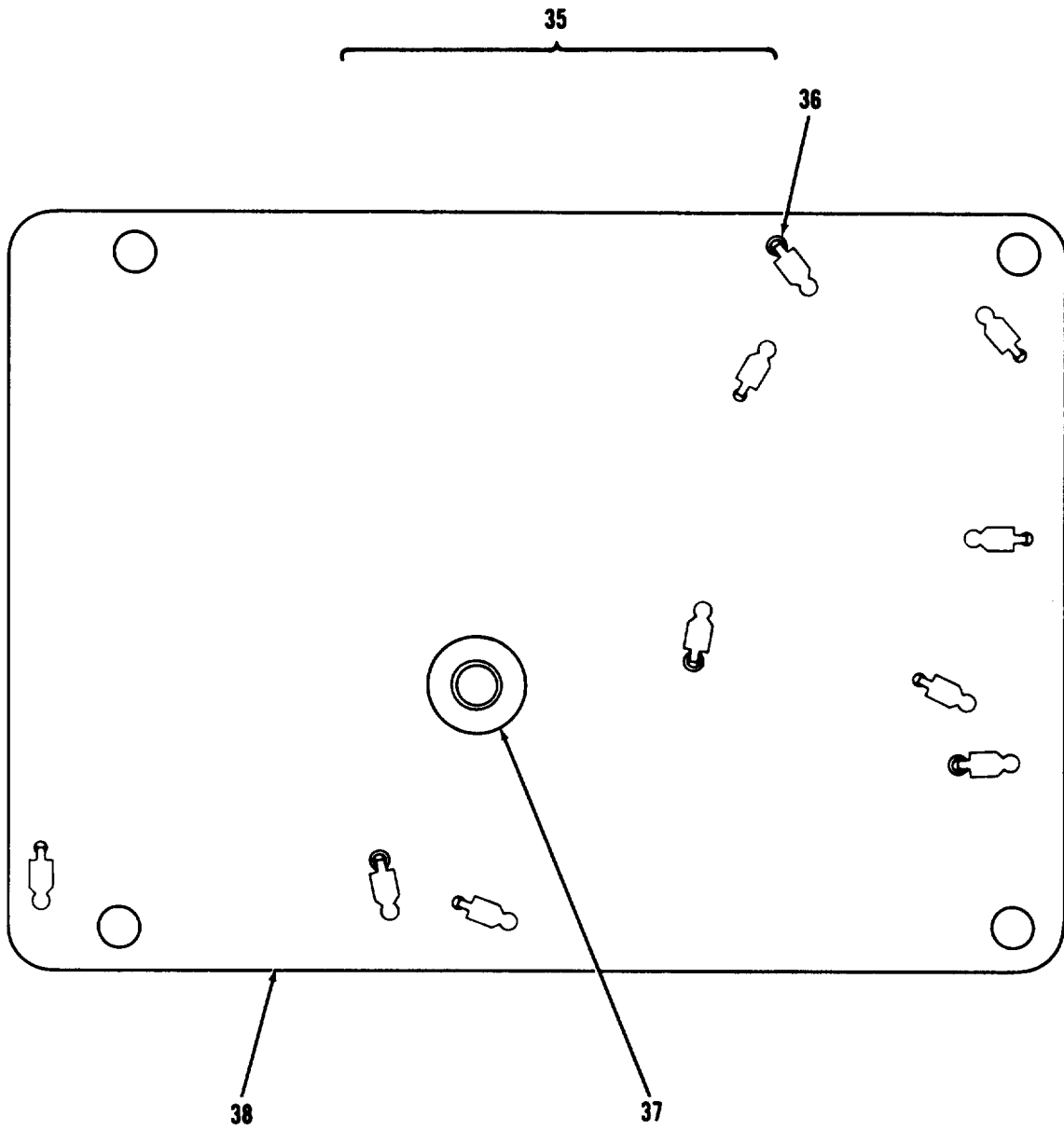

EL60M168

Figure 152. Amplifier Assembly, Radio Frequency (Sheet 3 of 3).

(1)		SECTION V		(4)		(5)		TM 11-5820-401-34P2-2		(7)		(8)	
ILLUSTRATION		(2)	(3)					(6)				QTY	
(a)	(b)	NATIONAL		PART		DESCRIPTION						INC	
FIG	ITEM	SMR	STOCK	FSCM	NUMBER	USABLE ON CODE				U/M		UNIT	
NO.	NO.	CODE	NUMBER										
GROUP 02050501 AMPLIFIER ASSEMBLY,RADIO													
FREQUENCY													
152	1	PADZZ	5961-00-938-1135	81349	JAN1N4148	SEMICON DVC,DIODE				EA	4		
152	2	PADZZ	5961-00-846-9157	81349	JAN1N759A	SEMICONDUCTOR DEVIC				EA	1		
152	3	PADZZ	5910-00-113-5475	81349	M39003/01-3006	CAPACITOR, FIXED, ELE				EA	4		
152	4	PADZZ	5910-00-890-0554	80063	SM-C-413567-3	CAPACITOR, FIXED, CER .0047 UF, PORM 20 PCT, 100 VDCW				EA	1		
152	5	PADZZ	5910-00-113-5475	81349	M39003/01-3006	CAPACITOR, FIXED, CER				EA	2		
152	6	PADZZ	5910-00-113-5689	81349	M39003/01-3015	CAPACITOR, FIXED, ELE				EA	1		
152	7	PADZZ	5910-00-495-0042	81349	M39003/01-3076	CAPACITOR, FIXED, ELE				EA	1		
152	8	PADZZ	5910-00-012-5545	99515	EP-6D-1	CAPACITOR, FIXED, PLA 0.05 UF, PORM 10 PCT 50 VDCW				EA	2		
152	9	PADZZ	5910-00-983-6866	81349	CK61BX471K	CAPACITOR, FIXED, CER				EA	1		
152	10	PADZZ	5910-00-758-6957	81349	M39014-01-0443	CAPACITOR, FIXED, CER				EA	1		
152	11	PADZZ	5961-00-951-8757	81349	JAN2N2222A	TRANSISTOR				EA	3		
152	12	PADZZ	5961-00-925-3777	81349	JAN2N2907A	TRANSISTOR				EA	1		
152	13	PADZZ	5905-00-141-0742	81349	RCR07G181JS	RESISTOR, FIXED, COMP				EA	1		
152	14	PADZZ	5905-00-115-3560	81349	RCR07G183JS	RESISTOR, FIXED, COMP				EA	1		
152	15	PADZZ	5905-00-126-6683	81349	RCR07G332JS	RESISTOR, FIXED, COMP				EA	3		
152	16	PADZZ	5905-00-105-7768	81349	RCR07G561JS	RESISTOR, FIXED, COMP				EA	2		
152	17	PADZZ	5905-00-110-7622	81349	RCR07G682JS	RESISTOR, FIXED, COMP				EA	1		
152	18	PADZZ	5905-00-106-3666	81349	RCR07G103JS	RESISTOR, FIXED, COMP				EA	2		
152	19	PADZZ	5905-00-116-8556	81349	RCR07G223JS	RESISTOR, FIXED, COMP				EA	1		
152	20	PADZZ	5905-00-110-7620	81349	RCR07G102JS	RESISTOR, FIXED, COMP				EA	1		
152	21	PADZZ	5905-00-141-0744	81349	RCR07G562JS	RESISTOR, FIXED, COMP				EA	1		
152	22	PADZZ	5905-00-136-3891	81349	RCR07G621JS	RESISTOR, FIXED, COMP				EA	1		
152	23	PADZZ	5905-00-115-2261	81349	RCR07G912JS	RESISTOR, FIXED, COMP				EA	1		
152	24	PADZZ	5905-00-116-8555	81349	RCR07G153JS	RESISTOR, FIXED, COMP				EA	1		
152	25	PADZZ	5905-00-068-8265	81349	RT10C2L103	RESISTOR, VARIABLE, W 10100 OHMS MAX RESISTANCE				EA	2		
152	26	PADZZ	5905-00-119-8812	81349	RCR07G121JS	RESISTOR, FIXED, COMP				EA	1		
152	27	PADZZ	5905-00-119-8768	81349	RCR07G821JS	RESISTOR, FIXED, COMP				EA	1		
152	28	PADZZ	5905-00-135-6046	81349	RCR07G681JS	RESISTOR, FIXED, COMP				EA	1		
152	29	PADZZ	5905-00-135-3975	81349	RCR07G680JS	ERSISTOR, FIXED, COMP				EA	1		
152	30	PADZZ	5905-00-116-8555	81349	RCR07G153JS	RESISTOR, FIXED, COMP				EA	1		
152	31	XDDZZ		50763	831161	TRANSFORMER, AF				EA	1		
152	32	PADZZ		07047	A-10044DAP BLK	INSULATOR, DISK				EA	4		
152	33	PADZZ	5305-00-958-6381	96906	MS35206-208	SCREW, MACHINE				EA	2		
152	34	PADZZ	5310-01-100-6991	30655	F92-1660-26	NUT, SELF-LOCKING, HE				EA	2		
152	35	XDDDA		80063	SM-D-921488	CIRCUIT BD ASSY				EA	1		
152	36	XDDZA		80063	SM-C-413574	CONTACT, ELEC				EA	10		
152	37	XDDZZ		80063	SM-C-413575-1	TERMINAL, STUD				EA	1		

(1)	(2)	(3)	(4)	(5)	(6)	(7)	(8)
ILLUSTRATION					DESCRIPTION		QTY
(a)	(b)		NATIONAL				INC
FIG	ITEM	SMR	STOCK		PART		IN
NO.	NO.	CODE	NUMBER	FSCM	NUMBER	USABLE ON CODE	U/M UNIT
152	38	XDDZZ		80063	SM-D-921487	PRINTED CIRCUIT BD EA	1

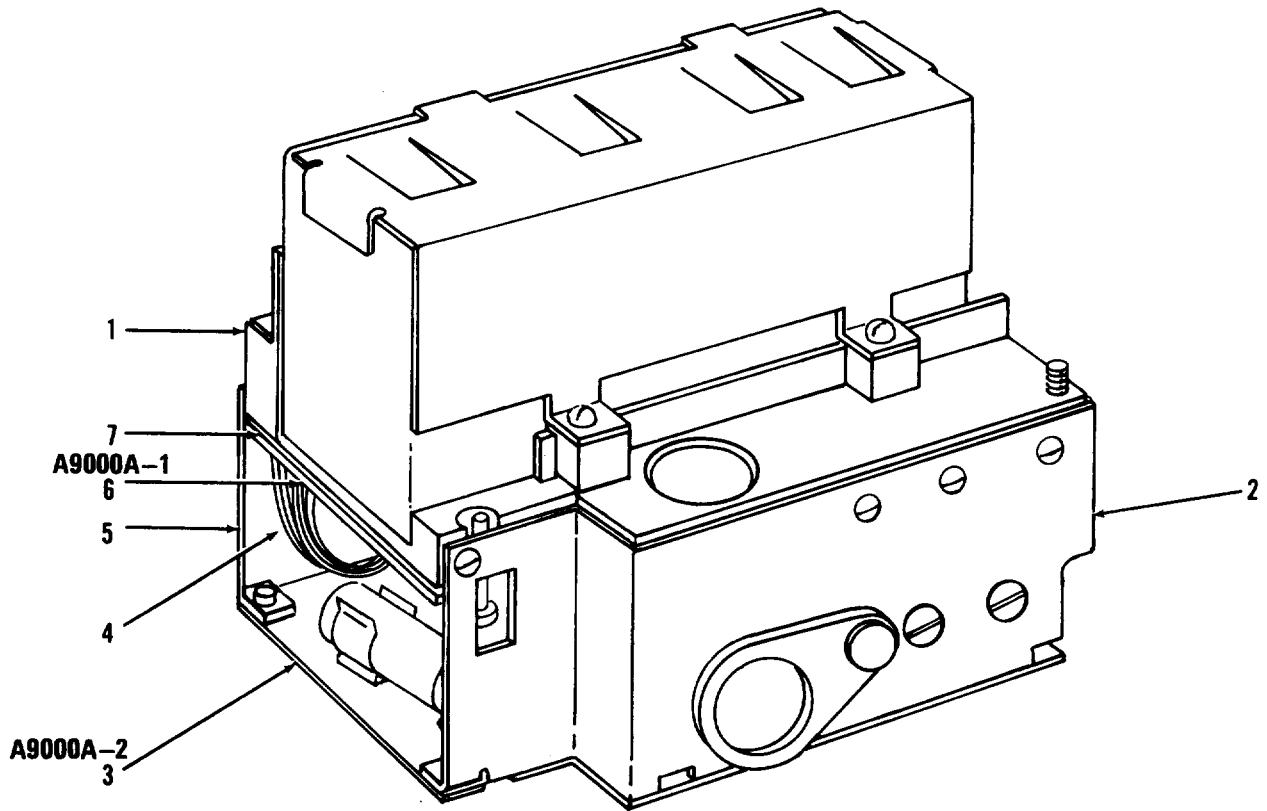

PREFIX ALL REFERENCE DESIGNATIONS WITH A9000A

EL60M169

Figure 153. Power Supply Assembly A9000A (Sheet 1 of 3).

Figure 153
563

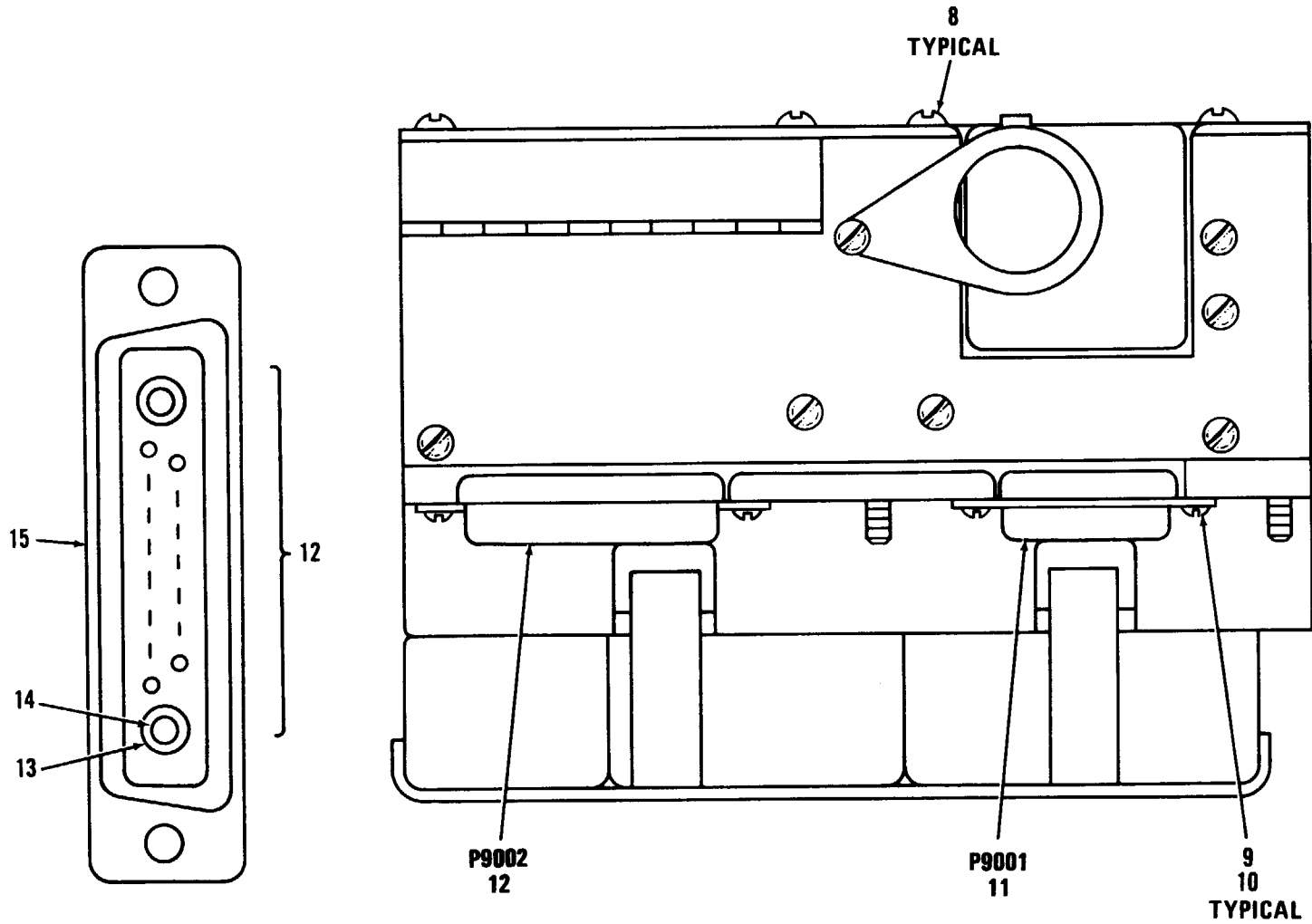

PREFIX ALL REFERENCE DESIGNATIONS WITH A9000

EL60M171

Figure 153. Power Supply Assembly A9000A (Sheet 2 of 3).

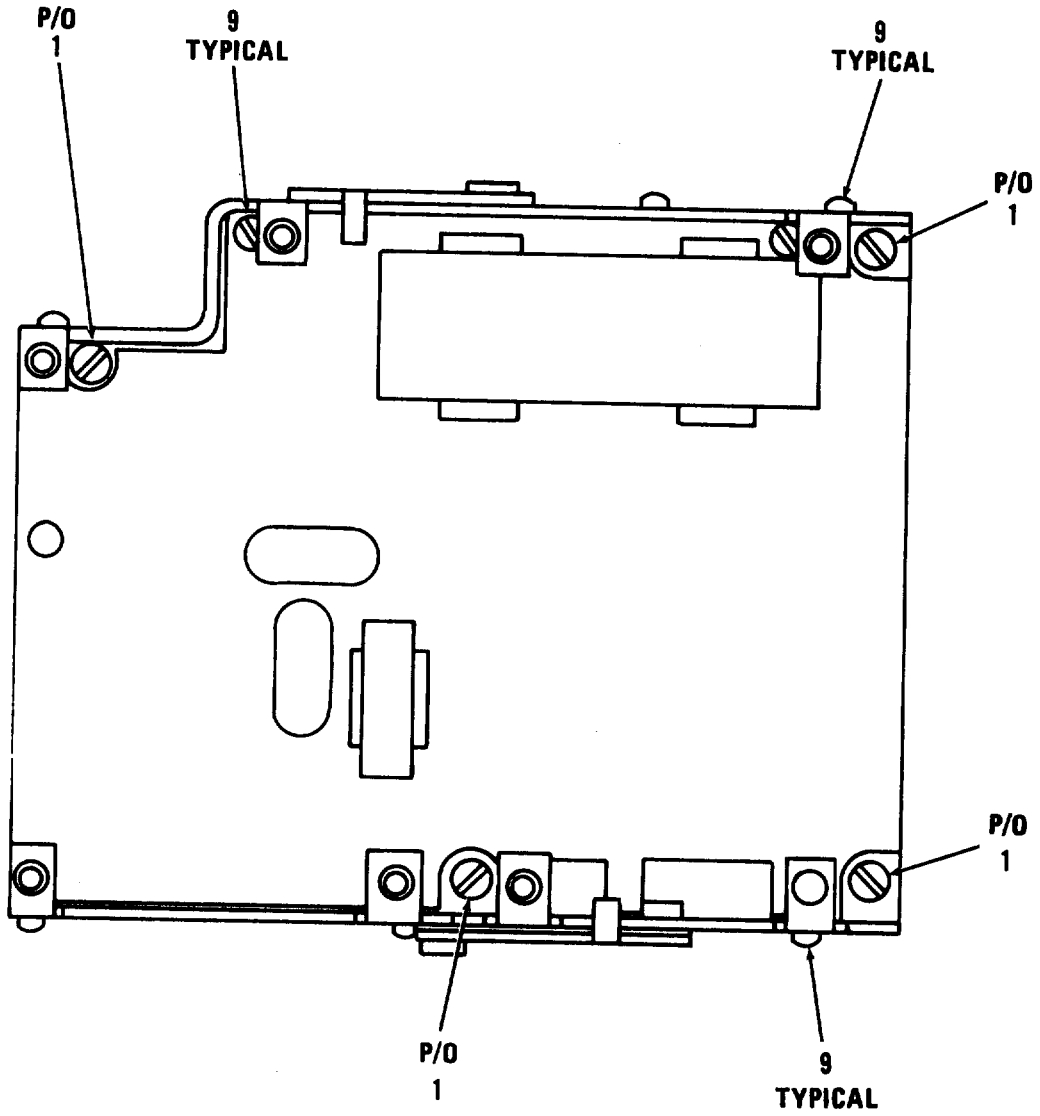

EL60M170

Figure 153. Power Supply Assembly A9000A (Sheet 3 of 3).

(1)	SECTION V		(4)	(5)	TM 11-5820-401-34P2-2	(6)	(7)	(8)
ILLUSTRATION	(2)	(3)			DESCRIPTION			QTY
(a)	(b)	NATIONAL		PART				INC
FIG	ITEM	SMR	STOCK					IN
NO.	NO.	CODE	NUMBER	FSCM	NUMBER	USABLE ON CODE	U/M	UNIT
						GROUP 0206 POWER SUPPLY ASSY		
						A9000A SM-D-921504		
153	1	XADDD		80063	SM-D-921514	CHASSIS ASSY	EA	1
153	2	PAHHH		80063	SM-B-921523	PANEL ASSY,REAR	EA	1
153	3	PAHDD		80063	SM-D-921544	CIRCUIT CD ASSY	EA	1
153	4	XBHHH		80063	SM-D-921511	WIRING ASSY	EA	1
153	5	PAHHH		80063	SM-D-921525	FRONT PNL RES ASSY	EA	1
153	6	PAFDD		80063	SM-D-921507	CIRCUIT CD ASSY	EA	1
153	7	XBHZZ		80063	SM-D-921518	INSULATOR	EA	1
153	8	PAHZZ	5305-00-889-3116	96906	MS35206-213	SCREW,MACHINE	EA	6
153	9	PAFZZ	5305-00-889-3116	96906	MS35206-213	SCREW,MACHINE	EA	1
153	10	PAHZZ	5310-00-543-2410	96906	MS35338-40	WASHER,LOCK	EA	2
153	11	PAHZZ		92702	DA-15P (C33)	CONNECTOR,RCPT 15 PIN TYPE CONTACTS	EA	1
153	12	AHHHS		80063	SM-C-414312	CONNECTOR ASSY 15 PIN TYPE CONTACTS,1 SOCKET TYPE HIGH VOLT CONTACT	EA	1
153	13	PAHZZ		71468	051380-0000	STABILIZER	EA	1
153	14	PAHZA		80063	SM-C-414120-1	CONTACT,ELECTRICAL	EA	1
153	15	PAHZA	5935-00-949-5647	42498	38531-3	CONNECTOR,RECEPTACL 15 PIN TYPE CONTACTS	EA	1

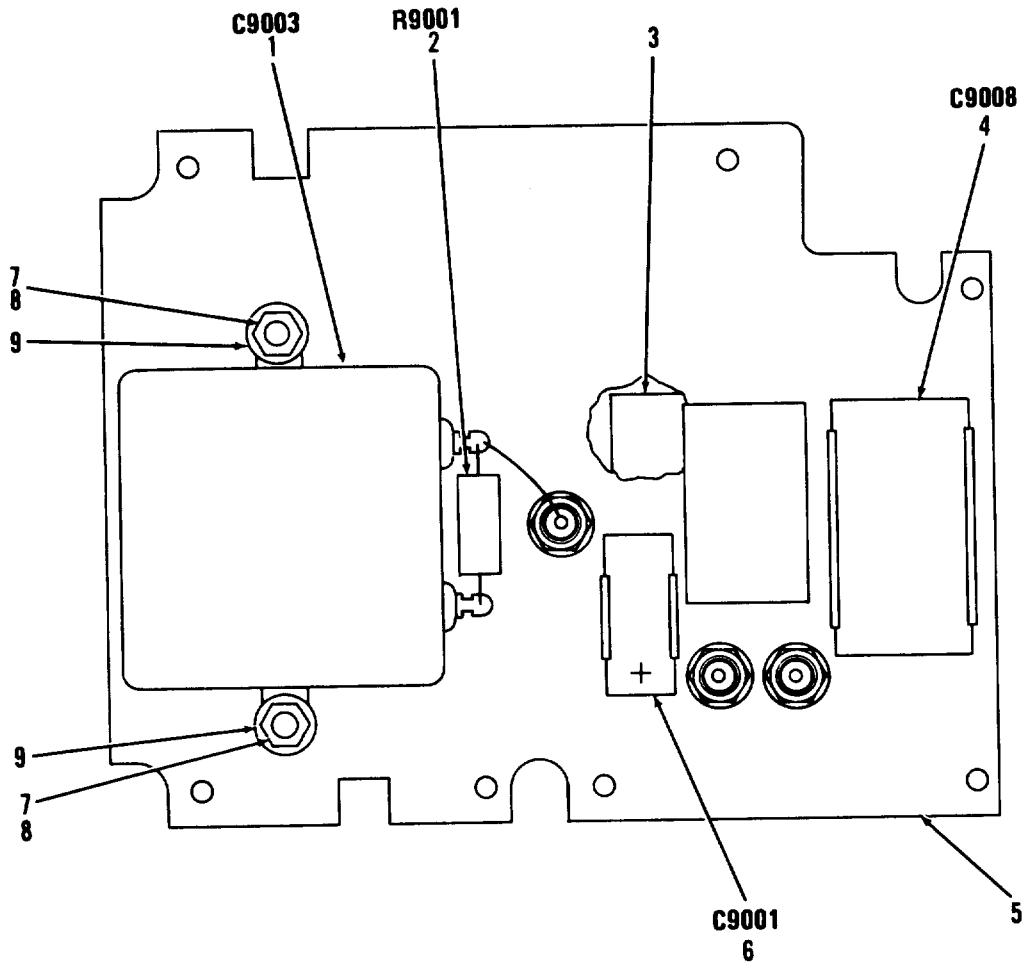

PREFIX ALL REFERENCE DESIGNATIONS WITH A9000AA9000A-2

EL60M172

Figure 154. Power Supply, Electrical, Circuit Board Assembly A9000A-2 (Sheet 1 of 2).

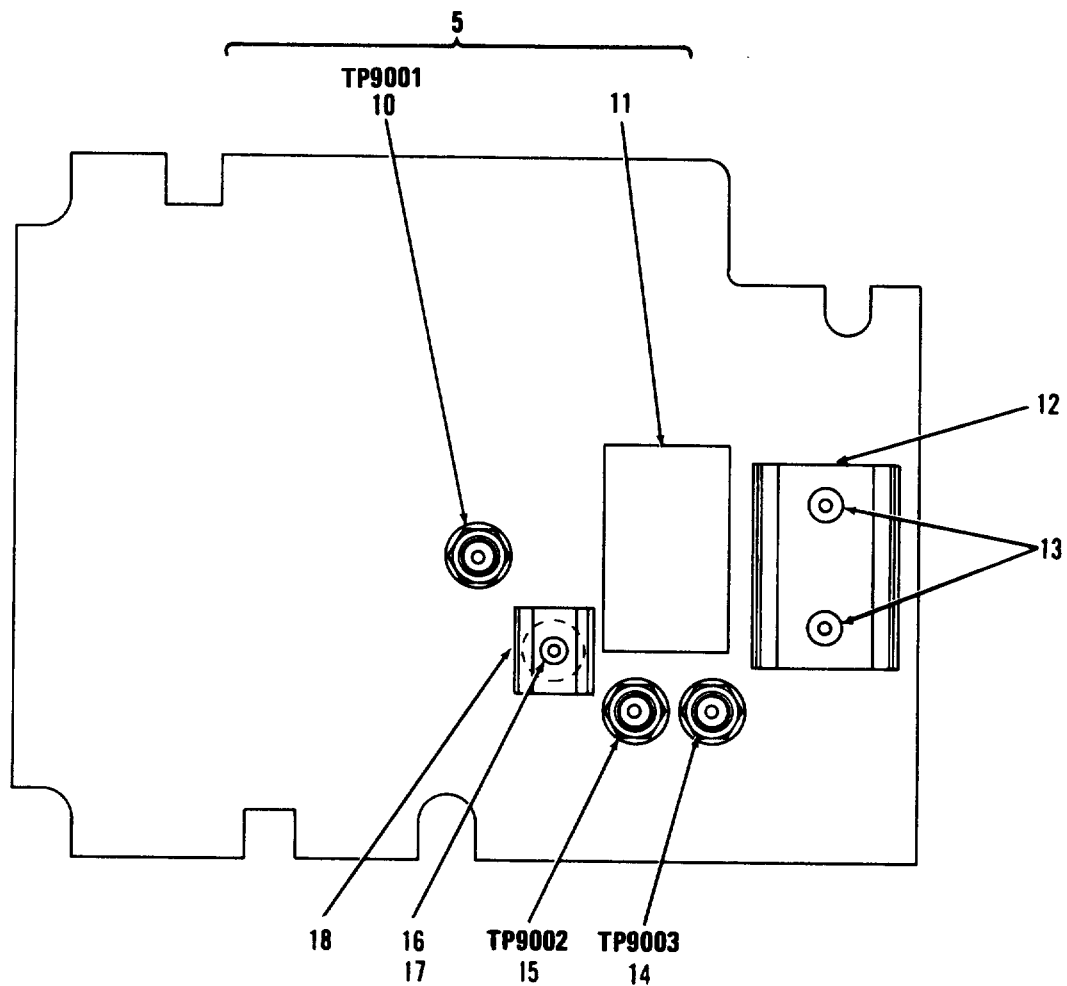

EL60M173

Figure 154. Power Supply, Electrical, Circuit Board Assembly A900A-2 (Sheet 2 of 2).

(1)	SECTION V		(4)	(5)	TM 11-5820-401-34P2-2	(7)	(8)
ILLUSTRATION	(2)	(3)			(6)		QTY
(a)	(b)	NATIONAL		PART	DESCRIPTION		INC
FIG	ITEM	STOCK	FSCM	NUMBER	USABLE ON CODE	U/M	IN
NO.	NO.	CODE					UNIT
					GROUP 020601 POWER SUPPLY,ELECTRICAL		
					(CIRCUIT BOARD ASSEMBLY)		
					A9000A-2 SM-D-921544		
154	1	PADZZ	5910-00-129-6259	81349	CP53B1EG105K1	CAPACITOR, FIXED, PAP	EA 1
154	2	PADZZ	5905-00-258-5572	81349	RCR42G564JS	RESISTOR, FIXED, COMP	EA 1
154	3	XBDZZ		80063	SM-C-921528	DECAL, DANGER	EA 1
154	4	PADZZ		81349	M39022/02-1196	CAPACITOR, PLSTC	EA 1
154	5	XDDDD		80063	SM-D-921541	CIRCUIT CD ASSY	EA 1
154	6	PADZZ	5910-01-073-9874	81349	M39006/09-8743	CAPACITOR, FIXED, ELE	EA 1
154	7	PAHZZ	5305-00-889-3116	96906	MS35206-213	SCREW, MACHINE	EA 2
154	8	PAHZZ	5310-00-582-9176	30655	F92-1660-40	NUT, SELF-LOCKING, HE	EA 2
154	9	PAHZZ	5310-00-595-6211	96906	MS15795-803	WASHER, FLAT	EA 2
154	10	PAHZZ	5935-00-702-4199	81349	M39024/10-02	JACK, TIP	EA 1
154	11	XBHZZ		80063	SM-B-414302-6	PAD	EA 1
154	12	PADZZ		91506	6018-5A	CLIP, SPRING TENSION	EA 1
154	13	PADZZ		08544	SE44SL PL	EYELET, MTLC	EA 2
154	14	PAHZZ	5935-00-764-2135	81349	M39024/10-04	JACK, TIP	EA 1
154	15	PAHZZ	5935-00-813-5874	81349	M39024/10-06	JACK, TIP	EA 1
154	16	PADZZ	5820-00-999-7295	80063	SM-B-414321	SPACER	EA 1
154	17	PADZZ		08544	SE37SL PL	EYELET, MTLC	EA 1
154	18	PADZZ		99378	100-225-6-5	CLIP	EA 1

LEGEND

REF DES	ITEM NO	REF DES	ITEM NO	REF DES	ITEM NO	REF DES	ITEM NO
CR9001	1	CR9010	3	C9005	6	R9007	13
CR9002	1	CR9011	1	C9006	7	R9008	14
CR9003	2	CR9012	1	C9007	8	R9009	15
CR9004	2	CR9013	1	K9001	9	R9010	15
CR9005	2	CR9014	1	K9002	9	R9011	16
CR9006	2	CR9015	1	R9002	10	R9012	16
CR9007	3	C9002	4	R9005	11	XK9001	17
CR9008	3	C9004	5	R9006	12	XK9002	17
CR9009	3						

**PREFIX ALL REFERENCE
DESIGNATIONS WITH A9000AA9000A-1**

EL60M194

Figure 155. Circuit Card Assembly, Cover Assembly A9000A-2 (Sheet 1 of 3).

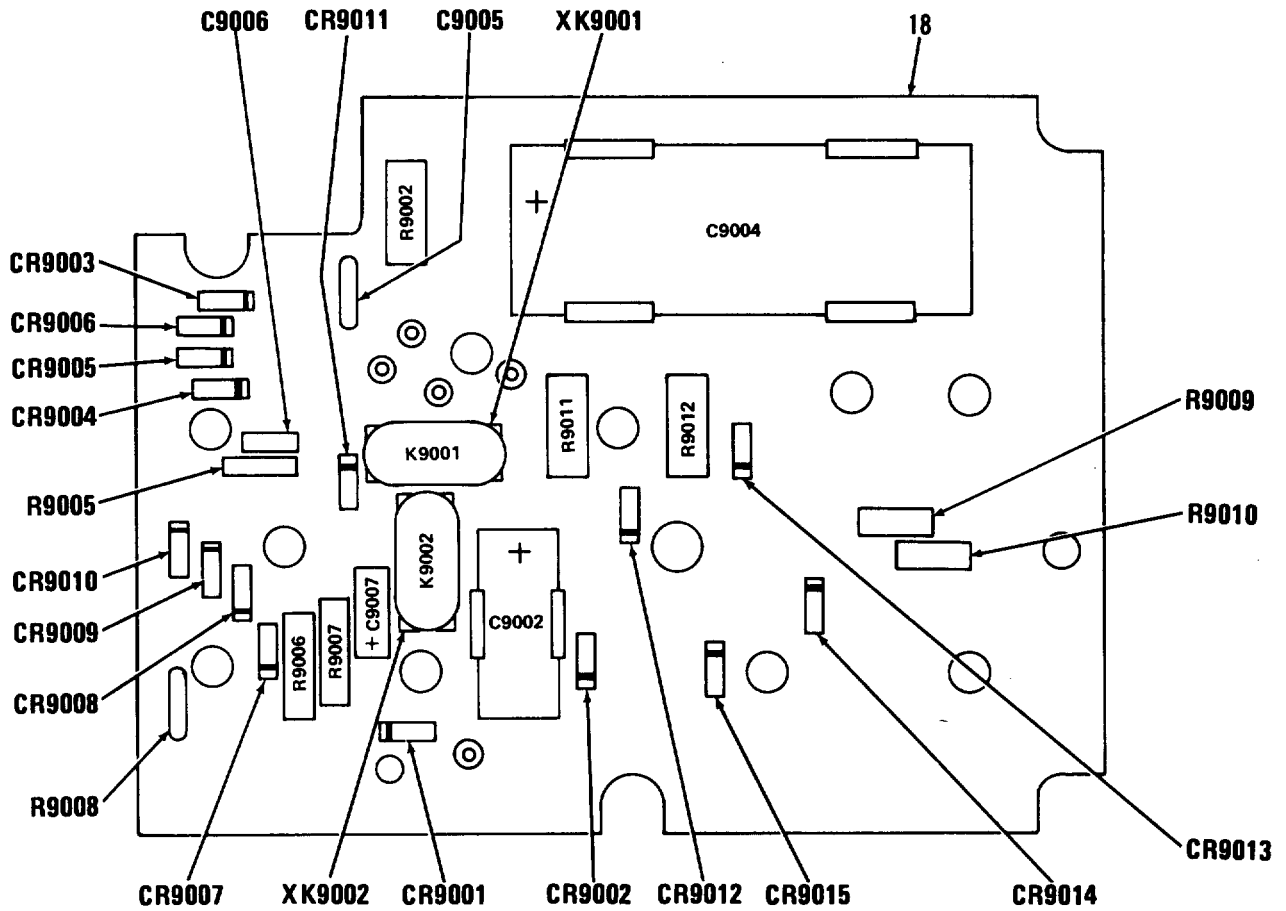

PREFIX ALL REFERENCE DESIGNATIONS WITH A9000AA9000A-1

EL60M174

Figure 155. Circuit Card Assembly, Cover Assembly A9000-2 (Sheet 2 of 3).

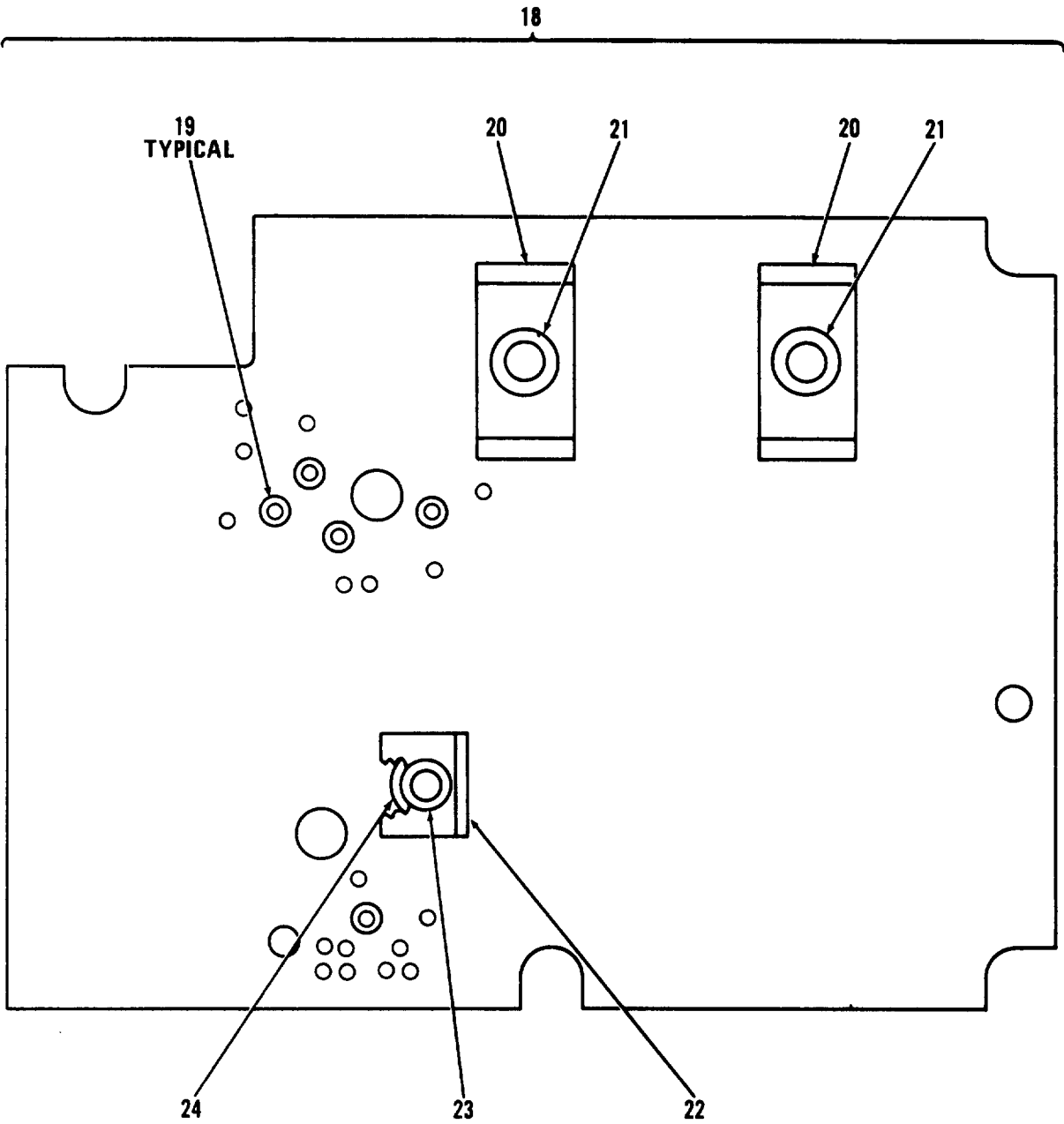

EL60M175

Figure 155. Circuit Card Assembly, Cover Assembly A9000A02 (Sheet 3 of 3).

(1)	SECTION V		(4)	(5)	TM 11-5820-401-34P2-2	(7)	(8)
ILLUSTRATION	(2)	(3)			(6)		QTY
(a) (b)		NATIONAL			DESCRIPTION		IN
NO. NO.	CODE	NUMBER	FSCM	NUMBER	USABLE ON CODE		U/M UNIT
					GROUP 020602 CIRCUIT CARD ASSY (COVER		
					ASSY) A9000A-2		
					SM-D-921507		
155	1	PADZZ	5961-00-565-5092	81349	JAN1N4942	SEMICONDUCTOR DEVIC	EA 7
155	2	PADZZ	5961-00-929-1600	81349	JAN1N4944	SEMICONDUCTOR DEVIC	EA 4
155	3	PADZZ	5961-00-114-5051	81349	JAN1N4948	SEMICONDUCTOR DEVIC	EA 4
155	4	PADZZ	5910-01-073-9874	81349	M39006/09-8743	CAPACITOR, FIXED, ELE	EA 1
155	5	PADZZ		81349	M39022/02-1214	CAPACITOR, FIXED, MET	EA 1
155	6	PADZZ	5910-01-038-5395	81349	CMR05F391GODR	CAPACITOR, FIXED, MIC	EA 1
155	7	PADZZ	5910-00-010-8666	81349	M39014/01-1357	CAPACITOR, FIXED, CER	EA 1
155	8	PADZZ	5910-00-007-2004	81349	M39003/01-3088	CAPACITOR, FIXED, ELE	EA 1
155	9	PAFZZ	5945-00-853-5945	82050	BR8-600A1-F1-26V	RELAY, ELECTROMAGNET DPDT FORM C, 32 VDC MAX, 600 OHMS PORM 10 PCT COIL RES	EA 2
155	10	PADZZ	5905-00-104-8351	81349	RCR32G154JS	RESISTOR	EA 1
155	11	PADZZ	5905-00-408-5254	81349	RWR80S49R9FR	RESISTOR, FIXED, WIRE	EA 1
155	12	PADZZ	5905-00-199-7492	81349	RWR89S3830FR	RESISTOR, FIXED, WIRE	EA 1
155	13	PADZZ	5905-00-481-7883	81349	RWR56S2740FR	RESISTOR, FIXED, WIRE	EA 1
155	14	PADZZ	5905-00-885-2172	81349	RWR80S10R0FR	RESISTOR, FIXED, WIRE	EA 1
155	15	PADZZ	5905-00-106-9344	81349	RCR20G101JS	RESISTOR, FIXED, COMP	EA 2
155	16	PADZZ	5905-01-009-5503	81349	RWR89S6R81FR	RESISTOR, FIXED, WIRE	EA 2
155	17	PADZZ	5935-00-901-4717	80063	SM-C-374819-2	SOCKET, PLUG-IN ELEC 8 SOCKET TYPE CONTACTS	EA 2
155	18	XDDDD		80063	SM-D-921505	CIRCUIT CD ASSY	EA 1
155	19	XDDZZ		08544	SE43SL PL	EYELET, MTLIC	EA 5
155	20	XDDZZ		91506	6020-45A	HOLDER	EA 2
155	21	XDDZZ		08544	SE86SL PL	EYELET, MTLIC	EA 2
155	22	PADZZ		99378	100-225-6-5	CLIP	EA 1
155	23	PADZZ		08544	SE37SL PL	EYELET, MTLIC	EA 1
155	24	PADZZ	5820-00-999-7295	80063	SM-B-414321	SPACER	EA 1

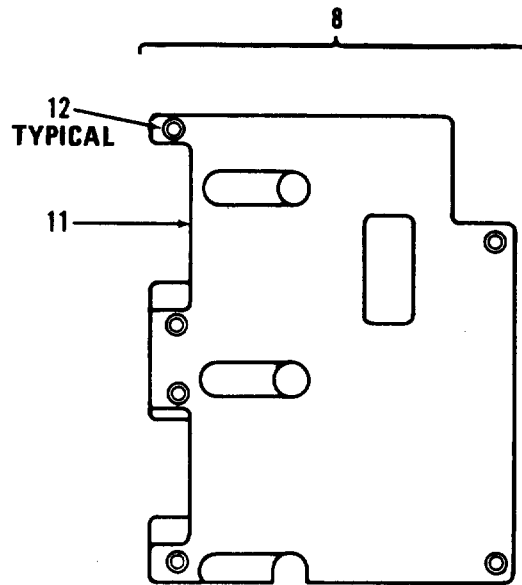
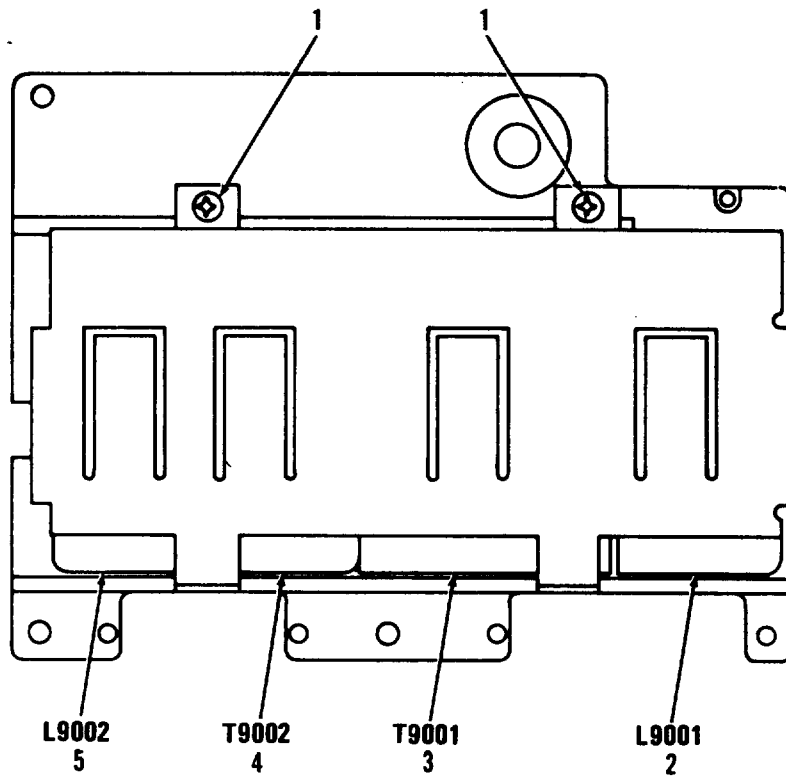

EL60M177

Figure 156. Chassis Assembly A9000A (Sheet 1 of 2).

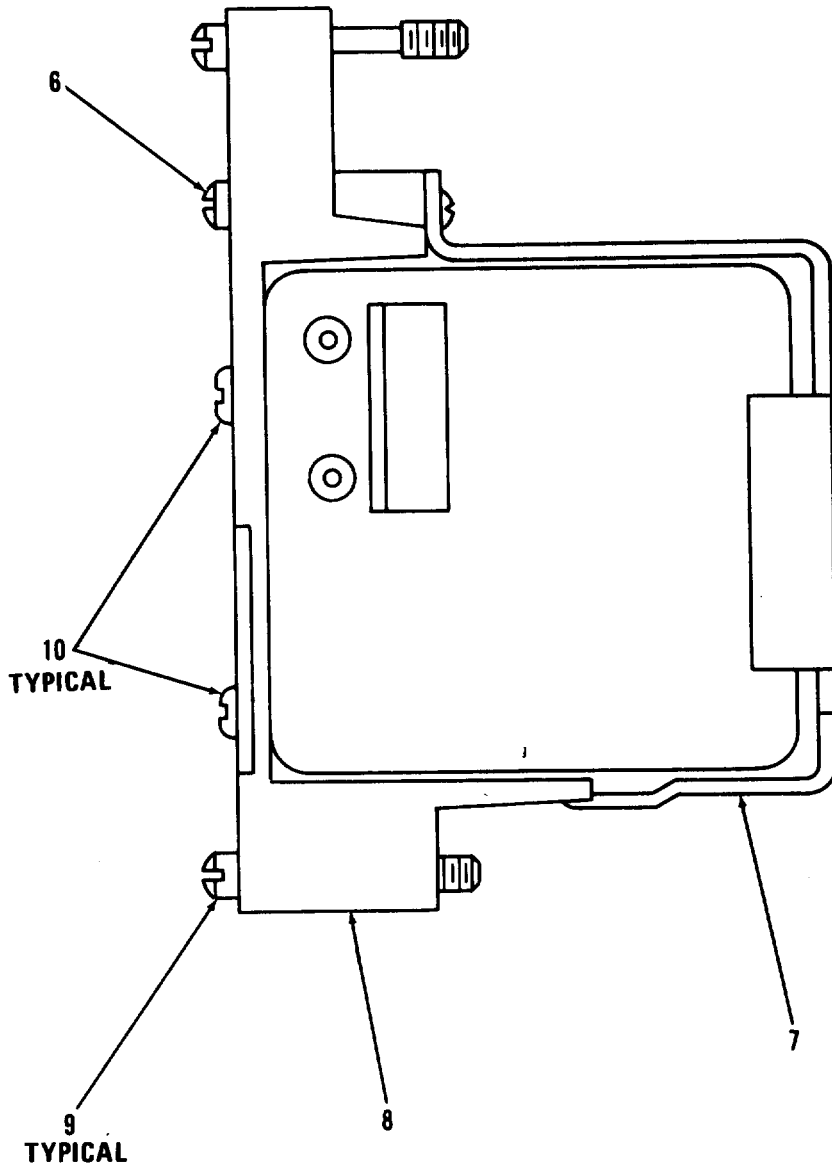

EL60M176

Figure 156. Chassis Assembly A9000A (Sheet 2 of 2).

(1)	SECTION V					TM 11-5820-401-34P2-2	(7)	(8)
ILLUSTRATION	(2)	(3)	(4)	(5)	(6)	DESCRIPTION	QTY	INC
(a)	(b)	NATIONAL		PART			IN	
FIG	ITEM	SMR	STOCK	FSCM	NUMBER	USABLE ON CODE	U/M	UNIT
NO.	NO.	CODE	NUMBER					
						GROUP 020603 CHASSIS ASSEMBLY		
						A9000A SM-D-921514		
156	1	PAHZZ	5305-00-958-6382	96906	MS35206-206	SCREW,MACHINE	EA	2
156	2	PAHZZ		97315	BC4521	REACTOR 1.1 MILLIH MIN INDUCTANCE AT 1KHZ,5 VAC,2.5 AMP DC, 2000 HZ	EA	1
156	3	PAHZZ		26667	6739	TRANSFORMER	EA	1
156	4	PAHZZ		26667	6826	TRANSFORMER	EA	1
156	5	PAHZZ		26667	6876	REACTOR 150 MILLIH PORM 8 MILLIH INDUCTANCE AT 1 KHZ,10VRMS, 16.6 OHMS	EA	1
156	6	PAHZZ	5305-00-139-7009	80063	SM-C-413884-4	SCREW,EXTERNALLY RE	EA	1
156	7	XDDZZ		80063	SM-D-414337	SUPPORT	EA	1
156	8	XDDDD		80063	SM-D-414341	CHASSIS ASSY	EA	1
156	9	PAFZZ	5305-00-139-7007	80063	SM-C-413884-6	SCREW,EXTERNALLY RE	EA	3
156	10	PAHZZ	5305-01-133-3862	02615	M37AS440-5CR	SCREW,SLFLKG	EA	2
156	11	XDDZZ		80063	SM-D-414343	CHASSIS	EA	1
156	12	PADZZ	5340-00-853-6424	73957	N11240-18	INSERT,SCREW THREAD	EA	15

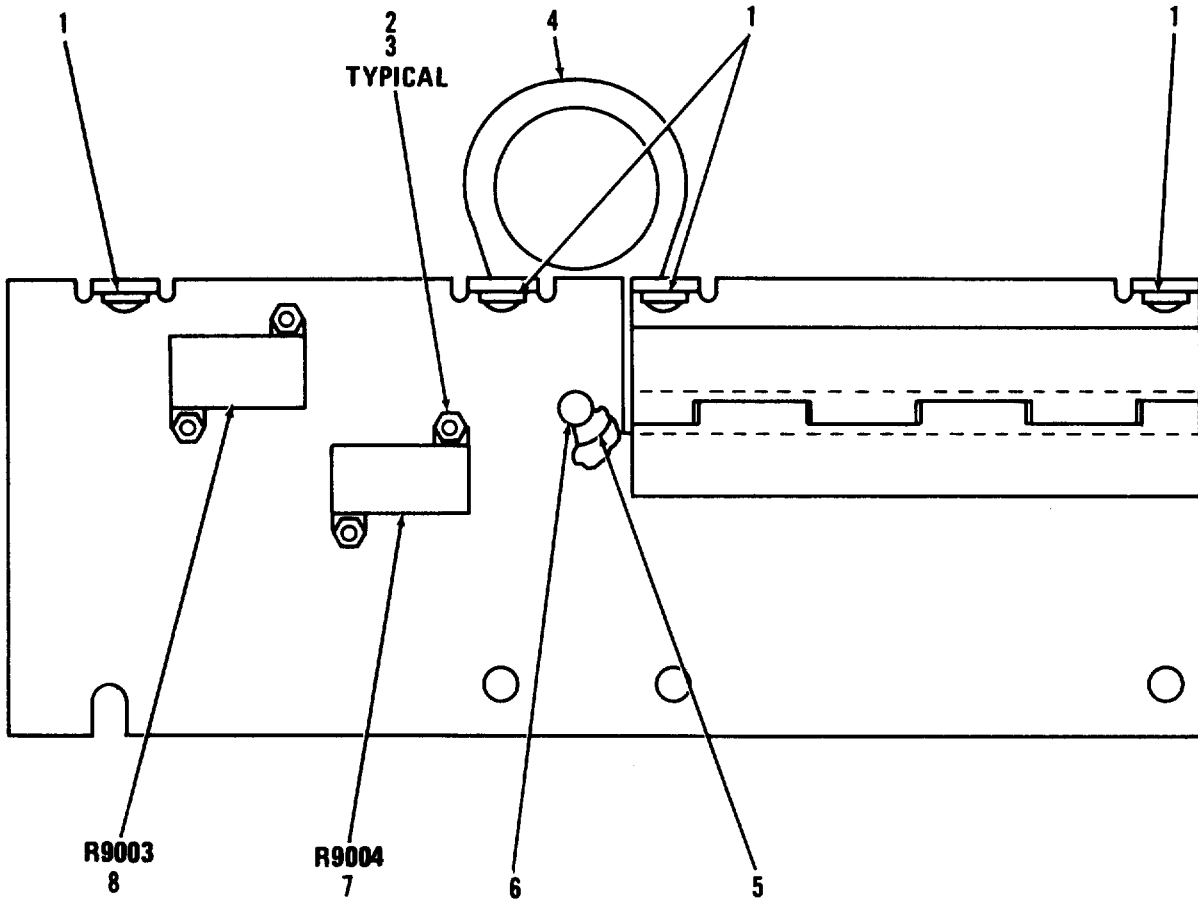

PREFIX ALL REFERENCE DESIGNATIONS WITH A9000A

EL60M178

Figure 157. Resistor Assembly A9000A.

SECTION V				TM 11-5820-401-34P2-2			
(1)	(2)	(3)	(4)	(5)	(6)	(7)	(8)
ILLUSTRATION				DESCRIPTION			
(a)	(b)	NATIONAL		PART		INC	IN
FIG	ITEM	SMR	STOCK	FSCM	NUMBER	USABLE	ON CODE
NO.	NO.	CODE	NUMBER				
GROUP 020604 RESISTOR ASSEMBLY							
A9000A SM-D-921525							
157	1	XBHZZ	5310-01-057-8778	30655	22NCFMA2-40	NUT,CLINCH	EA 4
157	2	PAHZZ	5305-00-957-6643	96906	MS35190-212	SCREW,MACHINE	EA 2
157	3	PAHZZ	5310-01-100-6991	30655	F92-1660-26	NUT,SELF-LOCKING,HE	EA 2
157	4	XBHZZ		80063	SM-C-414349	LOCK,RETAINING	EA 1
157	5	XBHZZ		78189	3502-10-5S	WASHER,SPRING	EA 1
157	6	XBHZZ		80063	SM-B-414350	RIVET	EA 1
157	7	PAHZZ		81349	RER60F3480M	RESISITOR,FXD SMPSN	EA 1
157	8	PAHZZ		81349	RER60F2370M	RESISTOR,FXD CMPSN	EA 1

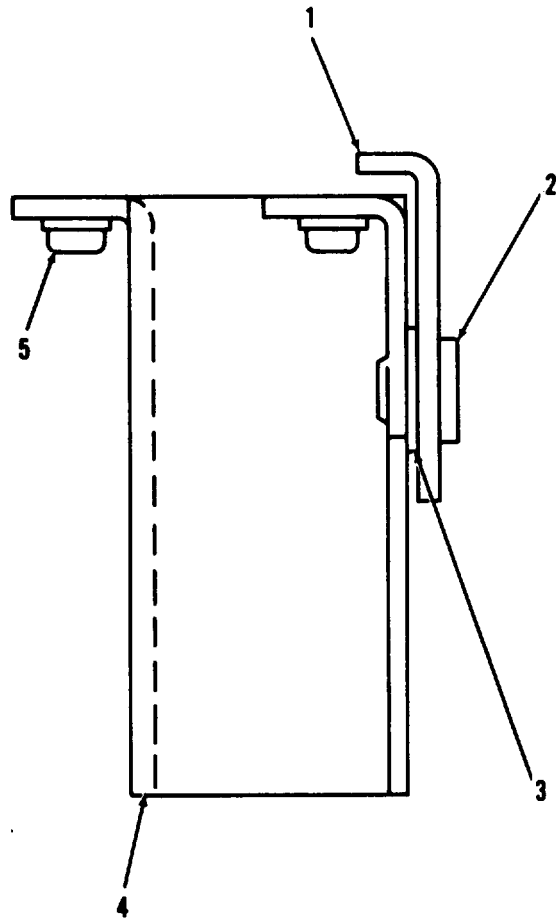

EL60M179

Figure 158. Power Supply Panel Assembly A9000A.

(1)	SECTION V					TM 11-5820-401-34P2-2		
ILLUSTRATION	(2)	(3)	(4)	(5)	(6)	DESCRIPTION	(7)	(8)
(a)	(b)	NATIONAL					QTY	
FIG	ITEM	SMR	STOCK	PART			INC	
NO.	NO.	CODE	NUMBER	FSCM	NUMBER	USABLE ON CODE	U/M	UNIT
						GROUP 020605 POWER SUPPLY PANEL ASSY		
						A9000A SM-B-921523		
158	1	XBHZZ		80063	SM-C-414349	LOCK,RETAINING	EA	1
158	2	XBHZZ		80063	SM-B-414350	RIVET	EA	1
158	3	XBHZZ	5310-00-754-4264	78189	3502-10-55	WASHER,SPRING TENSI	EA	1
158	4	XAHZZ		80063	SM-D-921520	PANEL,REAR	EA	1
158	5	XBHZZ	5310-01-057-8778	30655	22NCFMA2-40	NUT,CLINCH	EA	3

LEGEND

REF DES	ITEM NO	REF DES	ITEM NO	REF DES	ITEM NO	REF DES	ITEM NO
C9401	1	Q9404	2	R9402	4	R9405	5
Q9401	2	Q9405	2	R9403	4	R9406	5
Q9402	2	Q9406	2	R9404	5	R9407	5
Q9403	2	R9401	3				

**PREFIX ALL REFERENCE
DESIGNATIONS WITH A9400B**

EL60M192

Figure 159. Circuit Card Assembly A94008 (Sheet 1 of 2).

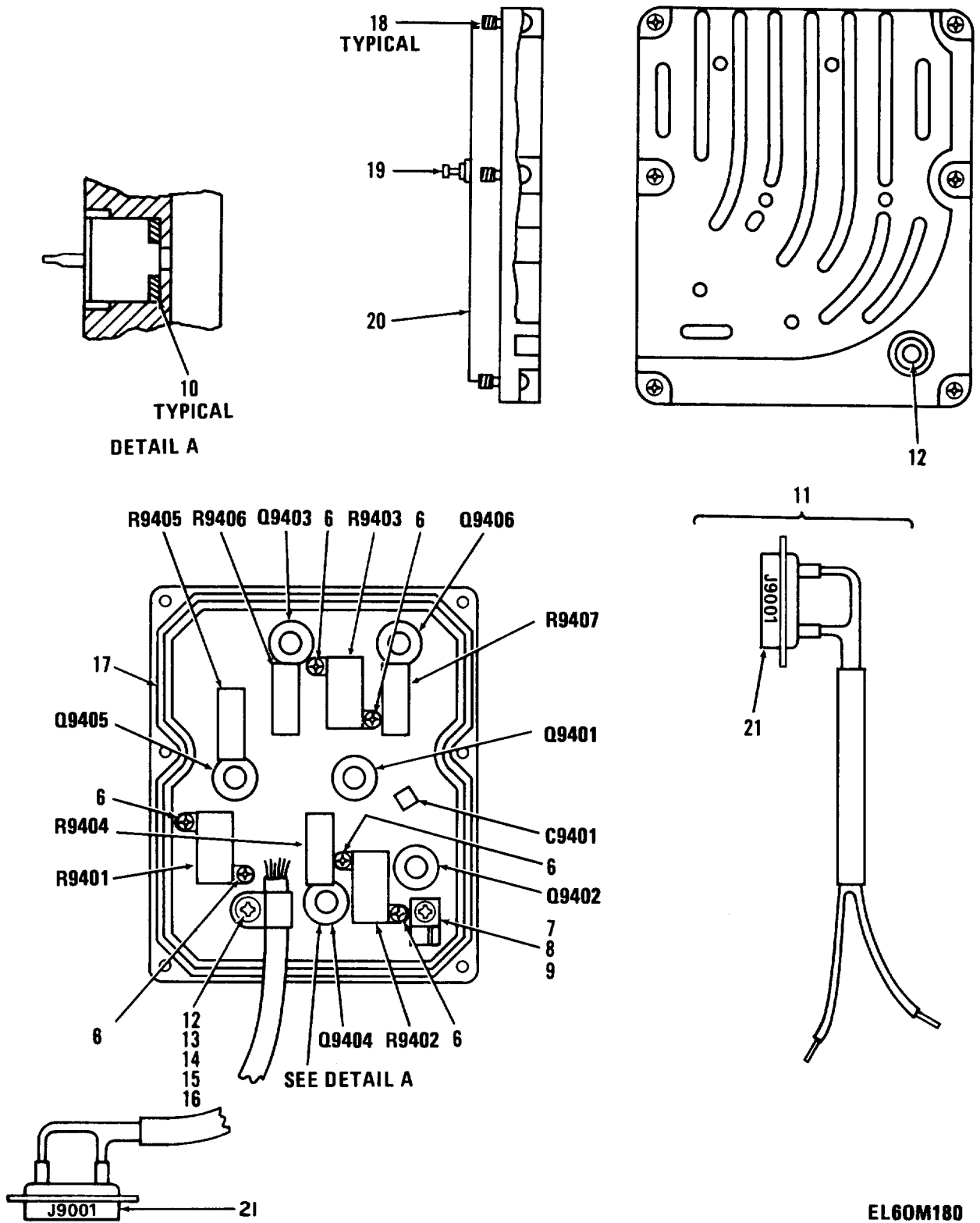

Figure 159. Circuit Card Assembly A94008 (Sheet 2 of 2).

(1)	SECTION V		(4)	(5)	TM 11-5820-401-34P2-2	(6)	(7)	(8)
ILLUSTRATION	(2)	(3)			DESCRIPTION			QTY
(a)	(b)	NATIONAL		PART				INC
FIG	ITEM	SMR	STOCK	FSCM	NUMBER	USABLE ON CODE		IN
NO.	NO.	CODE	NUMBER				U/M	UNIT
						GROUP 0207 CIRCUIT CARD ASSY		
						A9400B SM-D-921530		
159	1	PAFZZ	5910-00-010-8720	81349	M39014/02-1343	CAPACITOR, FIXED, CER	EA	1
159	2	PAFZZ		80063	SM-A-921526	TRANSISTOR PNP, SILICON, HIGH POWER, MTD IN A TO-203AA CAN	EA	6
159	3	PAFZZ	5905-00-583-8680	81349	RER65F15R0R	RESISTOR, FIXED, WIRE	EA	1
159	4	PAFZZ	5905-00-468-5813	81349	RER65F24R9R	RESISTOR, FIXED, WIRE	EA	2
159	5	PAFZZ	5905-01-073-2515	81349	RWR74SR150FS	RESISTOR, FIXED, WIRE	EA	4
159	6	PAFZZ	5305-00-054-5637	96906	MS51957-3	SCREW, MACHINE	EA	6
159	7	PAHZZ	5340-00-853-6424	73957	N11240-18	INSERT, SCREW THREAD	EA	1
159	8	PAHZZ	5340-01-127-4139	80063	SM-B-413901	CLAMP	EA	1
159	9	PAHZZ	5305-00-889-3116	96906	MS35206-213	SCREW, MACHINE	EA	1
159	10	PAFZZ		80063	SM-C-921534	SEAL	EA	6
159	11	AHHHH		50063	SM-D-921510	WRG HARNESS ASSY	EA	1
159	12	PAHZZ	5340-00-823-5249	73957	NM13832-18	INSERT, SCREW THREAD	EA	2
159	13	PAHZZ	5340-00-995-6333	80205	NAS1397P3	CLAMP, LOOP	EA	1
159	14	PAHZZ	5940-00-681-8184	96906	MS0035431-8	TERMINAL, LUG	EA	1
159	15	PAHZZ	5310-00-167-0816	88044	AN960-6	WASHER, FLAT	EA	1
159	16	PAHZZ	5305-00-984-4984	96906	MS35206-227	SCREW, MACHINE	EA	1
159	17	PAFZZ	5330-00-138-4591	80063	SM-B-413930	PACKING, PREFORMED	EA	1
159	18	PAFZZ		80063	SM-C-921533-1	SCREW, EXT REL	EA	6
159	19	PAFZZ	5940-00-051-6257	81349	SE079B01	TERMINAL, STUD	EA	4
159	20	XBHZZ		80063	SM-D-921531	PLATE, MTG	EA	1
159	21	PAHZZ		71468	DAP-15S (033)	CONNECTOR, PLUG 15 SOCKET TYPE CONTACTS .5 AMP CONTACT RATING	EA	1

LEGEND

REF DES	ITEM NO	REF DES	ITEM NO	REF DES	ITEM NO	REF DES	ITEM NO
CR2101	1	C2101	3	Q2103	6	R2105	12
CR2102	1	C2102	3	R2101	8	R2106	13
CR2103	2	C2103	4	R2102	9	R2107	14
CR2104	1	C2104	5	R2103	10	R2108	14
CR2105	1	Q2101	6	R2104	11	R2109	10
CR2106	1	Q2102	7				

**PREFIX ALL REFERENCE
DESIGNATIONS WITH A2100A**

EL60M193

Figure 160. Voltage Regulator Assembly A2100A (Sheet 1 of 2).

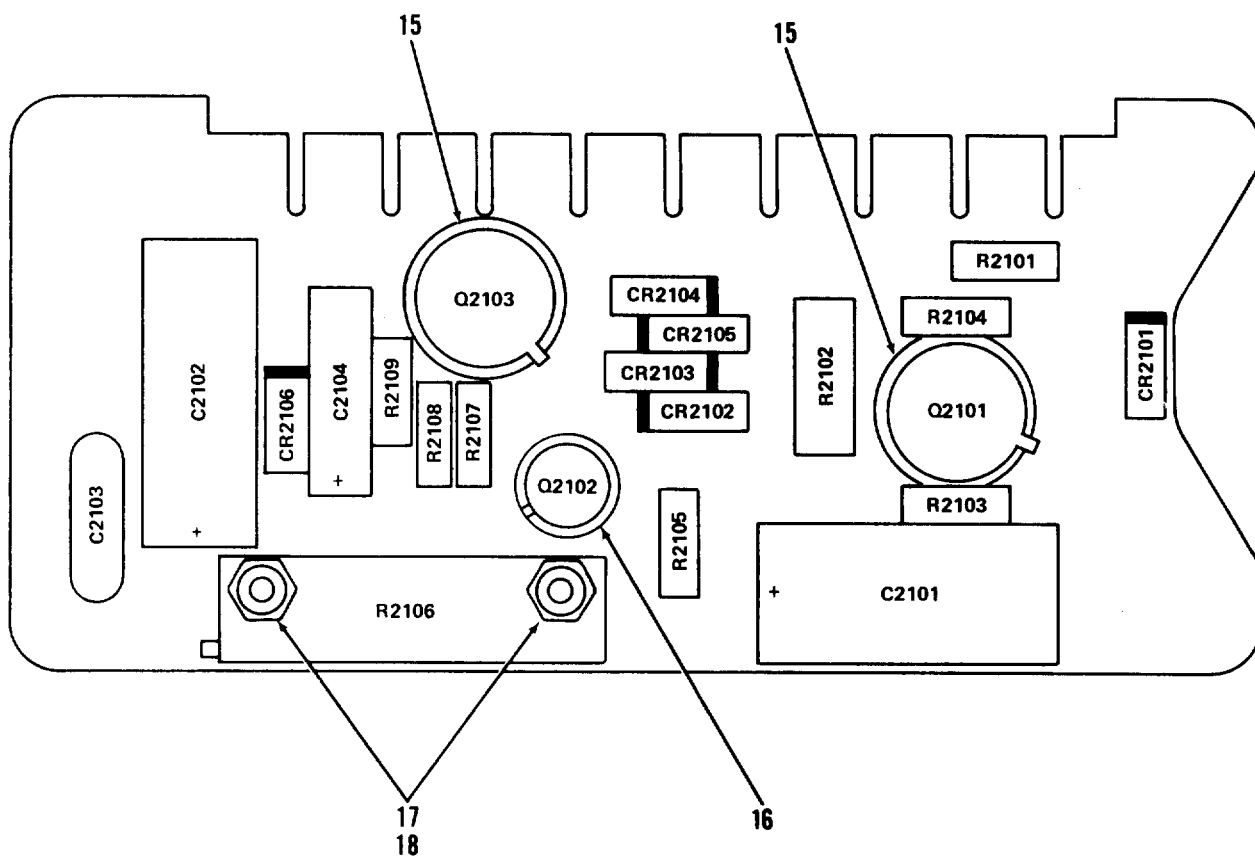

PREFIX ALL REFERENCE DESIGNATIONS WITH A2100A

EL60M181

Figure 160. Voltage Regulator Assembly A2100A (Sheet 2 of 2).

(1)	SECTION V		(4)	(5)	TM 11-5820-401-34P2-2	(7)	(8)
ILLUSTRATION	(2)	(3)			(6)		
(a)	(b)	NATIONAL			DESCRIPTION		QTY
FIG	ITEM	SMR	STOCK	PART			INC
NO.	NO.	CODE	NUMBER	FSCM	NUMBER	USABLE ON CODE	IN
							U/M
							UNIT
					GROUP 020901 VOLTAGE REGULATOR ASSY		
					A2100A SM-D-921166		
160	1	PADZZ	5961-00-087-6047	81349	JAN1N645	SEMICONDUCTOR DEVIC	EA 5
160	2	PADZZ	5961-00-995-2310	81349	JAN1N752A	SEMICONDUCTOR DEVIC	EA 1
160	3	PADZZ	5910-00-114-0221	81349	M39003/01-3018	CAPACITOR, FIXED, ELE	EA 2
160	4	PADZZ	5910-00-857-5305	18796	855-222C5S0-103M	CAPACITOR, FIXED, CER .01 UF, PORM 20 PCT, 100 VDCW	EA 1
160	5	PADZZ	5910-00-007-2003	81349	M39003/01-3009	CAPACITOR, FIXED, ELE	EA 1
160	6	PADZZ	5961-00-949-1440	81349	JAN2N2905A	TRANSISTOR	EA 2
160	7	PADZZ	5961-00-951-8757	81349	JAN2N2222A	TRANSISTOR	EA 1
160	8	PADZZ	5905-00-119-3503	81349	RCR07G271JS	RESISTOR, FIXED, COMP	EA 1
160	9	PADZZ	5905-00-110-0196	81349	RCR20G102JS	RESISTOR, FIXED, COMP	EA 1
160	10	PADZZ	5905-00-135-6046	81349	RCR07G681JS	RESISTOR, FIXED, COMP	EA 2
160	11	PADZZ	5905-00-141-1183	81349	RCR07G101JS	RESISTOR, FIXED, COMP	EA 1
160	12	PADZZ	5905-00-110-7620	81349	RCR07G102JS	RESISTOR, FIXED, COMP	EA 1
160	13	PADZZ	5905-00-682-4264	32997	220W-1-502	RESISTOR, VARIABLE, W 500 OHMS PLUS 10 PCT, MAX RESISTANCE	EA 1
160	14	PADZZ	5905-00-116-8555	81349	RCR07G153JS	RESISTOR, FIXED, COMP	EA 2
160	15	PADZZ	5961-01-100-3849	80063	SM-B-413797	RETAINER, TRANSISTOR	EA 2
160	16	PADZZ		07047	A-10044DAP BLK	INSULATOR, DISK	EA 1
160	17	PADZZ	5310-01-100-6991	30655	F92-1660-26	NUT, SELF-LOCKING, HE	EA 2
160	18	PADZZ	5305-00-989-0682	96906	MS35206-205	SCREW, MACHINE	EA 2

NATIONAL STOCK NUMBER AND PART NUMBER INDEX

STOCK NUMBER	FIGURE NO.	ITEM NO.	STOCK NUMBER	FIGURE NO.	ITEM NO.
5910-00-007-2003	135	2	5905-00-106-3668	113	19
5910-00-007-2003	138	4	5905-00-106-9344	155	15
5910-00-007-2003	160	5	5905-00-107-0656	118	11
5910-00-007-2004	144	10	5905-00-107-0656	135	11
5910-00-007-2004	155	8	5905-00-110-0196	160	9
5910-00-010-8666	118	4	5905-00-110-0388	106	24
5910-00-010-8666	128	6	5905-00-110-0388	135	6
5910-00-010-8666	133	2	5905-00-110-0388	140	14
5910-00-010-8666	140	7	5905-00-110-7620	105	27
5910-00-010-8666	144	12	5905-00-110-7620	112	23
5910-00-010-8666	155	7	5905-00-110-7620	116	10
5910-00-010-8715	109	1	5905-00-110-7620	116	16
5910-00-010-8717	140	5	5905-00-110-7620	118	9
5910-00-010-8720	159	1	5905-00-110-7620	124	8
5910-00-012-5545	152	8	5905-00-110-7620	138	22
5910-00-018-8913	128	2	5905-00-110-7620	140	19
5950-00-043-0423	116	8	5905-00-110-7620	144	30
5310-00-045-4007	102	30	5905-00-110-7620	148	11
5940-00-051-6257	102	74	5905-00-110-7620	152	20
5940-00-051-6257	159	19	5905-00-110-7620	160	12
5305-00-054-5637	159	6	5905-00-110-7622	105	19
5355-00-059-9188	102	5	5905-00-110-7622	109	10
5910-00-061-7043	148	4	5905-00-110-7622	110	9
5905-00-068-8265	152	25	5905-00-110-7622	116	13
5320-00-081-7418	104	25	5905-00-110-7622	126	14
5320-00-081-7418	105	35	5905-00-110-7622	131	14
5320-00-081-7418	112	34	5905-00-110-7622	133	20
5320-00-081-7418	113	32	5905-00-110-7622	138	18
5940-00-082-4922	102	33	5905-00-110-7622	146	17
5940-00-082-5002	112	36	5905-00-110-7622	152	17
5310-00-087-0057	149	9	5905-00-111-1678	140	29
5820-00-087-0061	103	6	5905-00-111-1679	112	21
5961-00-087-6047	102	51	5905-00-111-4727	118	8
5961-00-087-6047	106	15	5905-00-111-4727	122	6
5961-00-087-6047	138	1	5905-00-111-4727	124	12
5961-00-087-6047	140	3	5905-00-111-4727	138	12
5961-00-087-6047	160	1	5905-00-111-4734	112	26
5955-00-089-8584	108	26	5905-00-111-4750	104	9
5905-00-104-8351	155	10	5905-00-111-4750	131	10
5905-00-104-8358	106	21	5905-00-111-4845	104	10
5905-00-104-8358	122	9	5905-00-113-4860	113	22
5905-00-104-8358	131	12	5905-00-113-4860	140	25
5905-00-104-8358	146	22	5905-00-113-4861	118	10
5905-00-104-8358	148	9	5905-00-113-4861	131	18
5905-00-104-8358	150	16	5910-00-113-5278	140	6
5905-00-104-8362	128	20	5910-00-113-5286	140	9
5905-00-104-8363	118	13	5910-00-113-5475	138	5
5905-00-104-8368	128	25	5910-00-113-5475	140	8
5905-00-105-7764	105	28	5910-00-113-5475	150	5
5905-00-105-7764	106	22	5910-00-113-5475	152	3
5905-00-105-7764	109	8	5910-00-113-5475	152	5
5905-00-105-7764	110	7	5910-00-113-5689	152	6
5905-00-105-7764	113	17	5910-00-114-0221	160	3
5905-00-105-7764	124	11	5910-00-114-0225	105	8
5905-00-105-7764	126	13	5905-00-114-0710	113	18
5905-00-105-7764	138	16	5905-00-114-0710	133	18
5905-00-105-7764	146	20	5905-00-114-0711	105	21
5905-00-105-7764	150	12	5905-00-114-0711	120	10
5905-00-105-7765	150	21	5905-00-114-0711	128	22
5905-00-105-7768	116	11	5905-00-114-0711	131	13
5905-00-105-7768	138	14	5905-00-114-0711	135	10
5905-00-105-7768	152	16	5905-00-114-0711	150	14
5905-00-106-1248	138	24	5961-00-114-5051	155	3
5905-00-106-1249	133	13	5905-00-114-5343	105	24
5905-00-106-1278	116	14	5905-00-114-5343	112	24
5905-00-106-1278	140	28	5905-00-114-5343	16	
5905-00-106-1356	104	12	5905-00-114-5343	122	10
5905-00-106-1356	105	26	5905-00-114-5343	124	9
5905-00-106-1356	133	16	5905-00-114-5343	128	23
5905-00-106-1356	144	23	5905-00-114-5343	138	20
5905-00-106-1356	150	18	5905-00-114-5343	140	12
5905-00-106-1357	126	16	5905-00-114-5343	148	8
5905-00-106-1357	128	15	5905-00-115-2261	138	13
5905-00-106-3666	105	20	5905-00-115-2261	152	23
5905-00-106-3666	133	19	5905-00-115-3560	128	17
5905-00-106-3666	140	23	5905-00-115-3560	152	14
5905-00-106-3666	144	19	5905-00-115-3562	150	13
5905-00-106-3666	146	16	5905-00-115-7953	104	16
5905-00-106-3666	148	7	5905-00-115-7953	131	11
5905-00-106-3666	152	18	5905-00-116-2394	135	12

STOCK NUMBER	FIGURE NO.	ITEM NO.	STOCK NUMBER	FIGURE NO.	ITEM NO.
5905-00-116-8554	112	20	5905-00-141-0598	106	23
5905-00-116-8554	140	21	5905-00-141-0717	104	14
5905-00-116-8555	116	15	5905-00-141-0717	112	22
5905-00-116-8555	133	15	5905-00-141-0717	128	14
5905-00-116-8555	138	19	5905-00-141-0717	133	14
5905-00-116-8555	140	27	5905-00-141-0717	140	17
5905-00-116-8555	152	24	5905-00-141-0717	144	29
5905-00-116-8555	152	30	5505-00-141-0717	146	18
5905-00-116-8555	160	14	5905-00-141-0717	150	15
5905-00-116-8556	105	18	5905-00-141-0742	128	26
5905-00-116-8556	152	19	5905-00-141-0742	140	20
5905-00-116-4559	118	7	5905-00-141-0742	152	13
5905-00-116-4559	140	30	5905-00-141-0743	104	13
5905-00-119-3503	144	27	5905-00-141-0743	109	9
5905-00-119-3503	160	8	5905-00-141-0743	110	8
5905-00-119-3504	104	17	5905-00-141-0744	122	11
5905-00-119-3504	105	17	5905-00-141-0744	124	10
5905-00-119-3504	133	17	5905-00-141-0744	131	16
5905-00-119-3504	140	18	5905-00-141-0744	140	24
5905-00-119-3504	144	26	5905-00-141-0744	144	24
5905-00-119-3505	144	28	5905-00-141-0744	148	10
5905-00-119-3505	146	19	5905-00-141-0744	152	21
5905-00-119-8768	105	22	5905-00-141-1130	102	36
5905-00-119-8768	120	9	5905-00-141-1183	120	11
5905-00-119-8768	122	7	5905-00-141-1183	128	24
5905-00-119-8768	144	22	5905-00-141-1183	138	23
5905-00-119-8768	148	12	5905-00-141-1183	144	20
5905-00-119-8768	150	20	5905-00-141-1183	160	11
5905-00-119-8768	152	27	5310-00-150-4133	108	10
5905-00-119-8812	105	23	5305-00-151-6202	101	3
5905-00-119-8812	152	26	5305-00-151-6886	106	0
5905-00-120-9152	104	15	5305-00-151-6889	139	3
5905-00-120-9154	104	11	5310-00-151-9002	102	63
5905-00-120-9154	118	6	5305-00-152-0546	137	2
5905-00-120-9154	122	8	5305-00-152-0546	139	2
5905-00-120-9154	126	15	6240-00-155-7836	102	1
5905-00-120-9154	135	13	5310-00-158-5129	102	73
5905-00-120-9154	140	13	5310-00-158-5130	102	14
5910-00-121-7379	124	4	5310-00-158-5131	102	7
5905-00-121-9932	138	15	5910-00-166-3530	128	3
5905-00-121-9932	140	22	5310-00-167-0816	159	15
5910-00-124-0659	109	2	5310-00-167-0833	150	23
5910-00-124-0659	110	1	5301-00-169-5020	102	16
5905-00-126-6683	105	25	5950-00-170-4153	112	39
5905-00-126-6683	112	25	5950-00-170-4153	113	34
5905-00-126-6683	113	21	6210-00-176-4928	102	76
5905-00-126-6683	116	12	6210-00-183-0513	102	77
5905-00-126-6683	124	13	5910-00-165-9045	133	7
5905-00-126-6683	128	21	5910-00-185-9045	135	1
5905-00-126-6683	131	17	5910-00-185-9045	138	3
5905-00-126-6683	135	8	5310-00-193-7577	129	9
5905-00-126-6683	140	26	5905-00-199-7492	155	12
5905-00-126-6683	144	17	5365-00-200-7377	101	23
5905-00-126-6683	152	15	5365-00-200-7377	101	34
5910-00-129-6259	154	1	5910-00-201-0962	144	11
5905-00-131-1255	118	12	5950-00-201-7174	118	14
5905-00-131-1255	131	15	4010-00-221-9445	102	69
5905-00-131-1255	138	17	5905-00-228-5506	150	19
5905-00-131-1255	144	21	5915-00-241-5146	102	71
5905-00-131-1255	146	15	5910-00-254-8169	150	7
5905-00-135-3973	118	20	5905-00-258-5572	154	2
5905-00-135-3973	144	25	5325-00-202-9130	106	9
5905-00-135-3974	128	18	5325-00-262-9130	114	19
5905-00-135-3974	146	14	5325-00-262-9130	129	15
5905-00-135-3975	138	21	5325-00-262-9130	136	23
5905-00-135-3975	152	29	5325-00-262-9130	142	12
5905-00-135-6045	120	12	5940-00-272-3708	102	35
5905-00-135-6046	144	18	5325-00-276-4993	136	9
5905-00-135-6046	152	28	5950-00-309-7904	118	5
5905-00-135-6046	160	10	5950-00-342-2539	104	7
5905-00-136-3891	152	22	3020-00-369-9159	101	8
5905-00-136-8405	150	17	5905-00-400-4528	128	13
5310-00-137-3419	102	18	5905-00-400-4528	140	15
5305-00-137-7924	101	1	5950-00-403-0563	120	14
5305-00-137-7929	112	28	5940-00-433-2836	106	29
5305-00-137-7929	113	26	5940-00-403-2837	106	28
5330-00-138-4591	159	17	5905-00-408-5254	155	11
5305-00-139-7007	156	9	5962-00-424-9535	118	16
5305-00-139-7009	156	6	6210-00-435-4780	102	2
5305-00-139-7093	102	59	5950-00-449-4487	105	15

STOCK NUMBER	FIGURE NO.	ITEM NO.	STOCK NUMBER	FIGURE NO.	ITEM NO.
5910-00-455-4304	150	8	5995-00-823-2599	101	35
5910-00-456-0319	105	5	5995-00-823-2600	101	37
5820-00-457-0568	104	32	5995-00-823-2602	101	39
5820-00-457-3569	101	26	5995-00-823-2603	101	38
5820-00-457-0575	101	12	5995-00-823-2608	101	40
5910-00-461-8294	105	4	5925-00-823-2615	102	49
5910-00-464-8946	104	2	5925-00-823-2616	102	32
5910-00-464-8946	106	18	5995-00-823-2934	101	36
5910-00-464-8946	113	1	5995-00-823-2935	101	42
5905-00-468-5813	159	4	5995-00-823-2937	101	41
5905-00-481-7883	155	13	5950-00-823-3243	102	38
5905-00-485-4545	128	16	5999-00-823-3249	142	10
5905-00-485-4545	135	7	5340-00-823-5249	159	12
5910-00-495-0042	150	6	5305-00-823-5833	101	11
5910-00-495-0042	152	7	5315-00-823-8764	101	20
5330-00-542-1365	102	43	5961-00-833-3043	126	1
5310-00-543-2410	102	55	5961-00-833-3043	140	4
5310-00-543-7410	108	9	5910-00-842-3086	124	5
5310-00-543-2410	136	11	5961-00-846-9157	152	2
5310-00-543-2410	153	10	5915-00-849-3466	129	3
5310-00-543-5060	101	16	5915-00-849-3467	129	1
5310-00-543-5060	111	5	5955-00-853-5838	108	13
5310-00-543-5060	149	6	5820-00-853-5884	129	5
5960-00-548-3072	104	20	5955-00-853-5909	108	1
5365-00-553-5937	111	18	5820-00-853-5915	102	23
5961-00-565-5092	155	1	5820-00-853-5916	103	4
5910-00-581-8492	146	4	5820-00-853-5917	103	2
5310-00-582-9176	114	14	5820-00-853-5918	103	3
5310-00-582-9176	129	8	5930-00-853-5936	102	48
5310-00-582-9176	136	15	5945-00-853-5945	136	4
5310-00-582-9176	142	9	5945-00-853-5945	156	9
5310-00-582-9176	154	8	5945-00-853-5946	136	5
5910-00-583-1589	113	5	5820-00-853-5957	114	12
5905-00-583-8680	159	3	5820-00-853-5959	114	11
5330-00-584-0265	102	70	5820-00-853-5961	129	6
5310-00-595-6211	154	9	5820-00-853-5962	114	10
5910-00-615-9452	105	6	5820-00-853-5969	114	7
5910-00-615-9452	113	8	5955-00-853-6027	108	2
5310-00-616-3554	102	40	5355-00-853-6353	102	9
5355-00-616-9659	102	6	5955-00-853-6372	108	16
5935-00-620-4100	104	6	5995-00-853-6375	129	7
5935-00-620-4100	105	12	5999-00-853-6378	136	16
5935-00-620-4100	112	13	5355-00-853-6384	102	15
5935-00-620-4100	113	9	5915-00-853-6400	136	7
5935-00-620-4100	120	7	5340-00-853-6424	156	12
5935-00-620-4100	128	10	5340-00-853-6424	159	7
5935-00-620-4100	148	5	5910-00-853-6427	120	6
5310-00-660-2971	150	25	5945-00-853-6450	114	8
5910-00-681-7617	112	4	5955-00-853-6451	108	3
5940-00-681-8184	159	14	5305-00-853-6513	111	3
5905-00-682-1330	135	9	5905-00-853-6516	102	28
5905-00-682-4264	128	19	5915-00-853-6528	114	1
5905-00-682-4264	160	13	5955-00-853-6531	108	17
5935-00-702-4199	154	10	5955-00-853-6532	108	15
5910-00-702-9790	112	10	5955-00-853-6533	108	14
5999-00-713-0913	158	16	5999-00-853-6756	129	10
5910-00-726-2448	105	7	5995-00-853-6775	101	43
5910-00-726-8695	113	7	5935-00-853-6838	136	18
5910-00-726-8696	120	3	5999-00-853-6860	136	20
5960-00-729-5343	104	28	5915-00-853-8583	114	2
5961-00-752-6163	116	1	5310-00-853-9676	102	8
5310-00-754-4264	158	3	5955-00-853-9708	108	5
5910-00-758-6957	152	10	5950-00-854-2814	136	3
5935-00-760-3219	102	10	5305-00-855-0962	115	4
5935-00-762-0414	129	16	5305-00-855-0962	117	4
5305-00-762-7482	108	23	5305-00-855-0962	119	4
5305-00-762-7482	111	6	5305-00-855-0962	121	4
5935-90-764-2135	154	14	5305-00-855-0962	123	4
5910-00-805-6629	144	8	5305-00-855-0962	125	4
5910-00-806-0668	112	5	5305-00-855-0962	127	4
5910-00-906-0668	133	5	5305-00-855-0962	134	5
5910-00-807-1527	104	4	5305-00-855-0962	143	4
5935-00-813-5874	154	15	5305-00-855-0962	145	4
5310-00-818-5424	102	45	5305-00-855-0962	147	4
5905-00-820-4359	140	18	5305-00-855-0962	149	4
5935-00-823-0752	102	12	5305-00-855-0962	151	2
5930-00-823-0759	102	46	5305-00-855-0970	134	4
5930-00-823-9764	102	65	5330-00-856-4754	102	57
5935-00-823-0765	102	13	5910-00-857-5305	116	4
5910-00-823-1339	146	9	5910-00-857-5305	118	2

STOCK NUMBER	FIGURE NO.	ITEM NO.	STOCK NUMBER	FIGURE NO.	ITEM NO.
5910-00-857-5305	122	1	5961-00-911-6015	131	9
5910-00-857-5305	124	2	5961-00-911-6015	133	11
5910-00-857-5305	126	4	5961-00-911-6015	144	16
5910-00-857-5305	128	9	5961-00-911-6015	146	13
5910-00-857-5305	131	1	5961-00-911-6015	148	6
5910-00-857-5305	138	7	5961-00-921-3781	138	2
5910-00-857-5305	148	2	5910-00-924-4307	104	3
5910-00-857-5305	160	4	5910-00-924-4307	105	2
5820-00-858-6463	114	3	5910-00-924-4307	112	11
5820-00-858-6464	101	24	5910-00-924-4307	113	6
5820-00-858-6464	101	33	5910-00-924-4307	146	9
5820-00-858-6476	103	7	5961-00-925-3777	116	5
5820-00-858-6483	114	15	5961-00-925-3777	122	7
5930-00-858-6531	111	23	5961-00-925-3777	124	12
5315-00-858-6642	101	22	5961-00-925-3777	126	12
5820-00-859-2585	102	21	5961-00-925-3777	128	12
5355-00-874-3594	102	17	5961-00-925-3777	133	12
5955-30-879-1461	108	4	5961-00-925-3777	135	5
5310-00-883-5931	102	19	5961-00-925-3777	138	9
5820-00-884-2466	101	28	5961-00-925-3777	140	11
3020-00-884-2467	102	58	5961-00-925-3777	152	12
5820-00-884-2472	101	21	5961-00-929-1600	155	2
5360-00-884-2473	101	10	5310-00-934-9738	140	35
5820-00-884-2475	142	6	5940-00-937-8028	106	27
5820-00-884-2476	142	4	5910-00-938-1015	144	7
5820-00-884-2477	142	8	5961-00-938-1135	104	1
5820-00-884-2478	142	3	5961-00-938-1135	116	2
5820-00-884-2479	142	5	5961-00-938-1135	118	1
3040-00-884-2483	102	62	5961-00-938-1135	120	1
5820-00-884-9960	142	2	5961-00-938-1135	126	2
5905-00-885-2172	155	14	5961-00-938-1135	128	1
5305-00-889-2997	136	10	5961-00-938-1135	133	1
5305-00-889-3000	102	60	5961-00-938-1135	140	2
5305-00-889-3116	102	54	5961-00-938-1135	144	3
5305-00-889-3116	108	11	5961-00-938-1135	146	1
5305-00-889-3116	153	8	5961-00-938-1135	152	1
5305-00-889-3116	153	9	5961-00-938-5250	112	1
5305-00-889-3116	154	7	5961-00-938-5251	105	1
5305-00-889-3116	159	9	5961-00-938-5280	106	19
5305-00-889-3118	101	15	5950-00-938-5281	106	25
5305-00-889-3118	111	16	5910-00-938-7506	105	9
5355-00-889-3424	102	4	5910-00-938-7506	112	3
5910-00-890-0554	116	5	5910-00-938-7506	113	3
5910-00-890-0554	122	2	5910-00-938-7517	112	6
5910-00-890-0554	144	5	5910-00-938-7518	112	9
5910-00-890-0554	152	4	5910-00-938-7531	126	7
5950-00-991-9158	109	6	5910-00-938-7532	126	6
5950-00-891-9158	110	5	5310-00-939-0903	102	34
5950-00-891-9158	116	7	5961-00-946-7707	118	17
5950-00-891-9158	124	6	5961-00-946-7707	140	33
5950-00-891-9158	126	10	5910-00-947-5702	128	4
5950-00-891-9158	128	11	5910-00-947-5702	150	4
5950-00-891-9158	146	11	5961-00-949-1440	138	11
5935-00-891-9159	109	5	5961-00-949-1440	160	6
5935-00-991-9159	110	4	5935-00-949-5647	153	15
5915-00-892-3011	142	1	5310-00-951-4679	101	9
5910-00-892-3027	116	3	5310-00-951-4679	102	56
5910-00-892-3027	120	5	5310-00-951-4679	136	12
5910-00-892-3027	126	9	5961-00-951-8757	135	4
5910-00-892-3027	131	5	5961-00-951-8757	138	10
5910-00-892-3027	138	6	5961-00-951-8757	140	10
5985-00-892-3200	102	42	5961-00-951-8757	150	10
3120-00-897-6873	114	17	5961-00-951-8757	152	11
3120-00-897-6873	129	11	5961-00-951-8757	160	7
3120-00-897-6873	136	22	5305-00-954-3938	140	36
3120-00-897-6873	142	11	5305-00-957-6643	157	2
5820-00-897-8195	103	5	5305-00-958-6381	152	33
5915-00-899-4169	114	4	5305-00-958-6382	102	67
5915-00-899-7910	114	5	5305-00-958-6382	156	1
5930-00-901-4658	102	68	5950-00-964-7450	113	10
5935-00-901-4717	155	17	5950-00-964-7450	133	8
5935-00-901-4718	136	14	5821-00-978-8906	114	6
5950-00-904-1057	104	23	5305-00-983-6730	111	8
5950-00-904-1057	105	33	5910-00-983-6866	152	9
5950-00-904-1057	112	41	5305-00-984-4983	102	37
5950-00-904-1057	113	36	5305-00-984-4984	102	29
5961-00-911-6015	104	8	5305-00-984-4984	159	16
5961-00-911-6015	109	7	5305-00-984-4988	102	39
5961-00-911-6015	110	6	5305-00-984-4989	101	7
5961-00-911-6015	120	8	5955-00-985-8945	108	20

STOCK NUMBER	FIGURE	ITEM NO.	STOCK NUMBER	FIGURE NO.	ITEM NO.
5305-00-988-1167	111	7	5910-01-030-1770	128	8
5305-00-988-1167	111	11	5910-01-030-1771	150	2
5365-00-988-2387	101	19	5910-01-031-0447	144	4
5305-00-988-5147	108	30	5910-01-031-0447	146	10
5305-00-988-5747	115	5	5910-01-033-0425	118	3
5305-00-988-5747	117	5	5910-01-038-5395	148	3
5305-00-988-5747	119	5	5910-01-038-5395	155	6
5305-00-988-5747	121	5	5910-01-040-1232	146	5
5305-00-988-5147	123	5	5910-01-040-1232	150	3
5305-00-988-5747	125	5	5910-01-043-5772	144	9
5305-00-988-5747	127	5	5910-01-043-5772	146	2
5305-00-988-5747	134	5	5910-01-043-6891	109	3
5305-00-988-5747	143	5	5910-01-043-6891	131	3
5305-00-938-5747	145	5	5910-01-043-6891	133	4
5305-00-988-5747	147	5	5910-01-043-6891	146	8
5305-00-988-5747	151	5	5910-01-043-6892	113	4
5305-00-989-0682	128	30	5910-01-043-6899	128	7
5305-00-989-0682	135	15	5910-01-044-5615	109	4
5305-00-989-0682	160	18	5910-01-044-5615	112	2
5970-00-989-8333	104	22	5910-01-044-5615	113	2
5970-00-989-8333	116	19	5910-01-044-8562	131	4
5970-00-989-8333	138	25	5910-01-044-8563	128	5
5970-00-989-8333	148	16	5910-01-045-4226	131	7
5821-00-990-6461	112	21	5910-01-053-8833	150	1
5871-00-990-6461	113	23	5310-01-057-8778	157	1
5910-00-990-6815	105	3	5310-01-057-8778	158	5
5910-00-990-6840	104	5	5910-01-058-0229	146	7
5910-00-992-3306	126	8	5940-01-069-2185	111	15
5910-00-992-3306	144	14	5905-01-073-2515	159	5
5305-00-993-0190	108	8	5910-01-073-9874	154	6
5961-00-995-2310	140	1	5910-01-073-9874	155	4
5961-00-995-2310	144	1	5820-01-092-7956	101	29
5961-00-995-2310	160	2	5820-01-092-8024	129	4
5340-00-995-6333	159	13	5915-01-092-8065	136	8
5820-00-999-7295	154	16	5820-01-092-8067	101	14
5820-00-999-1295	155	24	5820-01-092-8097	136	1
5950-01-004-7262	131	8	5820-01-093-1925	136	2
5950-01-004-7262	133	10	5953-01-098-7909	112	16
5905-01-009-5503	155	16	5950-01-098-7909	113	12
5950-01-011-3189	124	14	5915-01-098-8443	101	13
5950-01-011-3190	124	15	5950-01-100-0242	133	9
5950-01-011-3191	124	16	5961-01-100-3849	106	26
5950-01-011-3192	125	27	5961-01-100-3849	160	15
5950-01-011-3193	148	15	5310-01-100-6991	128	31
5950-01-011-3195	146	24	5310-01-100-6991	135	10
5950-01-011-3415	113	24	5310-01-100-6991	152	34
5950-01-011-3417	120	13	5310-01-100-6991	151	3
5950-01-011-4243	131	20	5310-01-100-6991	160	17
5950-01-011-4244	131	19	5820-01-102-7727	136	17
5950-01-011-4248	112	17	5340-01-124-1469	136	13
5950-01-011-4249	113	13	7690-01-125-1398	101	2
5950-01-011-4799	128	28	5950-01-126-2909	105	13
5950-01-011-4800	104	19	5950-01-126-2910	105	14
5950-01-011-4801	104	18	5910-01-126-4735	142	7
5950-01-011-4802	122	12	5340-01-126-5334	108	7
5950-01-011-4808	113	14	5305-01-126-7312	102	20
5950-01-011-4809	126	11	5349-01-127-4139	159	8
5950-01-011-5527	131	21	5820-01-129-4157	114	13
5950-01-011-5529	148	13	5305-01-133-0155	102	3
5950-01-011-9265	148	14	5305-01-133-3862	156	10
5950-01-012-1367	122	13	5310-01-133-7227	112	32
5950-01-012-6300	126	17	5310-01-133-7227	113	27
5950-01-013-0280	112	15	5950-01-134-8182	144	35
5950-01-013-0280	113	11	5330-01-135-2568	104	24
5905-01-024-0806	146	21	5330-01-135-2568	105	34
5910-01-029-3822	110	3	5330-01-135-2568	112	40
5910-01-029-8906	144	6	5330-01-135-2568	113	35
5910-01-030-1770	112	8	5310-01-136-1773	106	11

FSCM	PART NUMBER	FIGURE NO.	ITEM NO.	FSCM	PART NUMBER	FIGURE NO.	ITEM NO.
07047	A-10044DAP BLK	105	31	07047	A-10044DAP BLK	126	20
07047	A-10044DAP BLK	109	13	07047	A-10044DAP BLK	128	29
07047	A-10044DAP BLK	110	11	07047	A-10044DAP BLK	133	22
07047	A-10044DAP BLK	112	29	07047	A-10044DAP BLK	135	14
07047	A-10044DAP BLK	120	16	07047	A-10044DAP BLK	140	32
07047	A-10044DAP BLK	122	14	07047	A-10044DAP BLK	144	34
07047	A-10044DAP BLK	124	17	07047	A-10044DAP BLK	146	27

NATIONAL STOCK NUMBER AND PART NUMBER INDEX

FSCM	PART NUMBER	FIGURE		ITEM		FIGURE		ITEM	
		NO.	NO.	FSCM	PART NUMBER	NO.	NO.		
07047	A-10044DAP BLK	150	26	81349	CP53B1EG105K1	154	1		
07047	A-10044DAP BLK	152	32	78553	C18695SS012-27	108	31		
07047	A-10044DAP BLK	160	16	78553	C18695SS012-27	115	6		
88044	AN960-6	159	15	78553	C18695SS012-27	117	6		
88044	AN960-8L	150	23	78553	C18695SS012-27	119	6		
81541	AP2-1B	102	49	78553	C18695SS012-27	121	6		
81541	AP2-1C	102	32	78553	C18695SS012-27	123	6		
97315	BC4521	156	2	78553	C18695SS012-27	125	6		
82050	BR8-600A1-F1-26V	136	4	78553	C18695SS012-27	127	6		
82050	BR8-600A1-F1-26V	155	9	78553	C18695SS012-27	130	6		
54590	CA3018A	118	16	78553	C18695SS012-27	132	6		
02735	CA3075F	133	21	78553	C18695SS012-27	134	6		
81349	CC20CH040C	113	5	78553	C18695SS012-27	143	6		
81349	CC20CH4R0C	120	4	78553	C18695SS012-27	145	6		
81349	CC20TH120G	112	12	78553	C18695SS012-27	147	6		
81349	CC20UJ010C	148	1	78553	C18695SS012-27	151	6		
81349	CC20UJ3R0C	122	3	87771	C48F	102	11		
81349	CC20UJ3R0C	124	3	92702	DA-15P (033)	153	11		
81349	CC20UJ8R0C	122	4	71468	DAP-15S (033)	159	21		
81349	CC22CH100C	113	7	72136	DM15F511G	105	4		
81349	CC22CH120G	120	3	72136	DM15F511K	105	5		
81349	CC22CH180G	105	6	99515	EP-6D-1	152	8		
81349	CC22CH180G	113	8	99515	EP-6D-3	128	2		
81349	CC22CH5R0C	105	7	95566	FB0460-1810-0	112	39		
81349	CC22CH7R0D	112	5	95566	FB0460-1810-0	113	34		
81349	CC22CH7R0D	133	5	38443	FC-1220-FF	111	17		
81349	CC22CH8R0C	104	4	38443	FC-1624-FF	111	13		
81349	CC22CK020C	112	4	98291	FTSM-14-P20-BLK	106	27		
81349	CC22RH200G	120	6	98291	FTSM-14-P20-BRN	106	29		
81349	CC22SH360G	144	8	98291	FTSM14P20VIO	106	28		
81349	CC22UJ080C	112	10	30655	F92-1660-26	128	31		
81349	CC22UJ100C	148	4	30655	F92-1660-26	135	16		
81349	CC22UJ150G	146	9	30655	F92-1660-26	152	34		
81349	CC22UJ180G	124	5	30655	F92-1660-26	157	3		
81349	CC22UJ560G	146	4	30655	F92-1660-26	160	17		
81349	CC30LH470F	126	7	30655	F92-1660-40	114	14		
81349	CC30LH470F	126	6	30655	F92-1660-40	129	8		
81349	CK61BX331M	135	3	30655	F92-1660-40	136	15		
81349	CK61BX471K	152	9	30655	F92-1660-40	142	9		
81349	CL31BQ020MPG	106	17	30655	F92-1660-40	154	8		
81349	CMR04E240J0DR	118	3	76348	GB221	136	9		
81349	CMR05C070D0DL	131	6	99515	HE1-104E	128	4		
81349	CMR05C100D0DR	150	1	99515	HE1-104E	150	4		
81349	CMR05C170J0DR	131	7	81349	JAN1N4148	104	1		
81349	CMR05C2RDDPDP	105	11	81349	JAN1N4148	116	2		
81349	CMR05E200J0DR	150	2	81349	JAN1N4148	118	1		
81349	CMR05E300G0DR	109	3	81349	JAN1N4148	120	1		
81349	CMR05E300G0DR	131	3	81349	JAN1N4148	126	2		
81349	CMR05E300G0DR	133	4	81349	JAN1N4148	128	1		
81349	CMR05E300G0DR	146	8	81349	JAN1N4148	133	1		
81349	CMR05E560G0DL	112	7	81349	JAN1N4148	140	2		
81349	CMR05E620FPDM	110	2	81349	JAN1N4148	144	3		
81349	CMR05E680G0DR	109	4	81349	JAN1N4148	146	1		
81349	CMR05E680G0DR	112	2	81349	JAN1N4148	152	1		
81349	CMR05E680G0DR	113	2	81349	JAN1N4942	155	1		
81349	CMR05F101G0DR	113	4	81349	JAN1N4944	155	2		
81349	CMR05F111G0DR	131	4	81349	JAN1N4948	155	3		
81349	CMR05F121G0DR	128	7	81349	JAN1N645	102	51		
81349	CMR05F151F0DL	126	5	81349	JAN1N645	106	15		
81349	CMR05F151F0DL	112	8	81349	JAN1N645	107	1		
81349	CMR05F151F0DL	128	8	81349	JAN1N645	138	1		
81349	CMR05F161G0DL	116	6	81349	JAN1N645	140	3		
81349	CMR05F181F0DL	126	3	81349	JAN1N645	160	1		
81349	CMR05F181F0DL	131	2	81349	JAN1N752A	140	1		
81349	CMR05F221G0DR	128	5	81349	JAN1N752A	144	1		
81349	CMR05F221G0DL	124	1	81349	JAN1N752A	160	2		
81349	CMR05F271G0DR	144	9	81349	JAN1N757A	126	1		
81349	CMR05F271G0DR	146	2	81349	JAN1N757A	140	4		
81349	CMR05F331G0DR	144	4	81349	JAN1N759A	152	2		
81349	CMR05F331G0DR	146	10	81349	JAN1N965B	116	1		
81349	CMR05F391G0DR	148	3	81349	JAN2N2222A	135	4		
81349	CMR05F391G0DR	155	6	81349	JAN2N2222A	138	10		
81349	CMR06F102G0DR	144	6	81349	JAN2N2222A	140	10		
81349	CMR06F162G0DR	146	7	81349	JAN2N2222A	150	10		
81349	CMR06F302G0DR	146	5	81349	JAN2N2222A	152	11		
81349	CMR06F302G0DR	150	3	81349	JAN2N2222A	160	7		
81349	CMR06F511G0DR	110	3	81349	JAN2N2905A	138	11		
93790	CM06FC511JN3	144	13	81349	JAN2N2905A	160	6		
12697	CM27683BHM	102	46	81349	JAN2N2907A	116	9		
26769	CNW685C050K1	106	16	81349	JAN2N2907A	122	5		

NATIONAL STOCK NUMBER AND PART NUMBER INDEX

FSCM	PART NUMBER	FIGURE ITEM		FSCM	PART NUMBER	FIGURE ITEM	
		NO.	NO.			NO.	NO.
81349	JAN2N2907A	124	7	96906	MS35206-218	111	8
81349	JAN2N2907A	126	12	96906	MS35206-226	102	37
81349	JAN2N2907A	128	12	96906	MS35206-227	102	29
81349	JAN2N2907A	133	12	96906	MS35206-227	159	16
81349	JAN2N2907A	135	5	96906	MS35206-229	101	7
81349	JAN2N2907A	138	9	96906	MS35206-230	102	60
81349	JAN2N2907A	140	11	96906	MS35206-25	102	39
81349	JAN2N2907A	152	12	96906	MS35223-9	102	64
81349	JAN2N3251A	104	8	96906	MS35333-36	129	9
81349	JAN2N3251A	109	7	96906	MS35335-29	102	40
81349	JAN2N3251A	110	6	96906	MS35335-86	102	34
81349	JAN2N3251A	120	8	96906	MS35338-39	101	16
81349	JAN2N3251A	131	9	96906	MS35338-39	111	5
81349	JAN2N3251A	133	11	96906	MS35338-39	149	6
81349	JAN2N3251A	144	16	96906	MS35338-40	102	55
81349	JAN2N3251A	146	13	96906	MS35338-40	108	9
81349	JAN2N3251A	148	6	96906	MS35338-40	136	11
81349	JAN6205	104	20	96906	MS35338-40	153	10
81349	JM38510/10102BIX	140	31	96906	MS35338-41	102	30
91929	JX-46	102	65	96906	MS35649-222	140	35
81349	LC35YT2	102	77	96906	MS51957-3	159	6
81349	LH89/1	102	76	96906	MS75008-33	113	10
03038	LP35223-27	102	3	96906	MS75008-33	133	8
75351	ML18E 11.525MHZ	144	32	96906	MS75084-5	118	5
96906	MS0035431-8	159	14	96906	MS75101-9	104	7
96906	MS14046-7	131	8	96906	MS91525-1	102	6
96906	MS14046-7	133	10	02615	M37AS440-5CR	156	10
96906	MS14046-8	116	8	81349	M39003/01-3000	133	7
96906	MS15795-803	154	9	81349	M39003/01-3000	135	1
96906	MS16535-12	104	25	81349	M39003/01-3000	138	3
96906	MS16535-12	105	35	81349	M39003/01-3006	138	5
96906	MS16535-12	112	34	81349	M39003/01-3006	140	8
96906	MS16535-12	113	32	81349	M39003/01-3006	150	5
96906	MS16633-1015	101	23	81349	M39003/01-3006	152	3
96906	MS16633-1015	101	34	81349	M39003/01-3006	152	5
96906	MS171434	111	25	81349	M39003/01-3009	135	2
96906	MS21318-18	101	5	81349	M39003/01-3009	138	4
96906	MS24629-12	134	4	81349	M39003/01-3009	160	5
96906	MS24629-3	115	4	81349	M39003/01-3015	152	6
96906	MS24629-3	117	4	81349	M39003/01-3018	160	3
96906	MS24629-3	119	4	81349	M39003/01-3067	150	8
96906	MS24629-3	121	4	81349	M39003/01-3069	144	11
96906	MS24629-3	123	4	81349	M39003/01-3073	150	7
96906	MS24629-3	125	4	81349	M39003/01-3076	150	6
96906	MS24629-3	127	4	81349	M39003/01-3076	152	7
96906	MS24629-3	134	5	81349	M39003/01-3088	144	10
96906	MS24629-3	143	4	81349	M39003/01-3088	155	8
96906	MS24629-3	145	4	81349	M39006-09-8743	154	6
96906	MS24629-3	147	4	81349	M39006-09-8743	155	4
96906	MS24629-3	149	4	81349	M39014-01-0443	152	10
96906	MS24629-3	151	2	81349	M39014/01-0386	133	6
96906	MS25082-2	150	25	81349	M39014/01-0416	133	3
96906	MS25237-327	102	1	81349	M39014/01-1327	105	8
96906	MS27183-2	149	9	81349	M39014/01-1357	118	4
96906	MS27183-3	101	9	81349	M39014/01-1357	128	6
96906	MS27183-3	102	56	81349	M39014/01-1357	133	2
96906	MS27183-3	136	12	81349	M39014/01-1357	140	7
96906	MS28775-009	102	43	81349	M39014/01-1357	144	12
96906	MS28775-012	102	70	81349	M39014/01-1357	155	7
96906	MS35190-212	157	2	81349	M39014/01-1360	124	4
96906	MS35206-202	108	23	81349	M39014/01-1569	109	1
96906	MS35206-202	111	6	81349	M39014/01-1575	109	2
96906	MS35206-203	101	15	81349	M39014/01-1575	110	1
96906	MS35206-203	111	16	81349	M39014/01-1587	140	6
96906	MS35206-204	111	7	81349	M39014/01-1593	140	5
96906	MS35206-204	111	11	81349	M39014/021343	159	1
96906	MS35206-205	128	30	81349	M39014/02-1356	140	9
96906	MS35206-205	135	15	81349	M39022/02-1196	154	4
96906	MS35206-205	160	18	81349	M39022/02-1214	155	5
96906	MS35206-206	102	67	81349	M39024/10-02	154	10
96906	MS35206-206	156	1	81349	M39024/10-04	154	14
96906	MS35206-208	152	33	81349	M39024/10-06	154	15
96906	MS35206-213	102	54	80205	NAS1379-3	102	53
96906	MS35206-213	108	11	80205	NAS1397P3	159	13
96906	MS35206-213	153	8	73957	NM13832-18	159	12
96906	MS35206-213	153	9	73957	N11240-18	156	12
96906	MS35206-213	154	7	73957	N11240-18	159	7
96906	MS35206-213	159	9	81349	PC51H160	144	7
96906	MS35206-214	108	8	81349	PC51J110	126	8
96906	MS35206-215	136	10	81349	PC51J110	144	14

NATIONAL STOCK NUMBER AND PART NUMBER INDEX

FSCM	PART NUMBER	FIGURE NO.	ITEM NO.	FSCM	PART NUMBER	FIGURE NO.	ITEM NO.
81349	PC51J5R5	104	3	81349	RCR07G221JS	113	20
81349	PC51J5R5	105	2	81349	RCR07G221JS	144	25
81349	PC51J5R5	112	11	81349	RCR07G222JS	105	28
81349	PC51J5R5	113	6	81349	RCR07G222JS	106	22
81349	PC51J5R5	146	6	81349	RCR07G222JS	109	8
81349	RCR07G100JS	118	11	81349	RCR07G222JS	110	7
81349	RCR07G100JS	135	11	81349	RCR07G222JS	113	17
81349	RCR07G101JS	120	11	81349	RCR07G222JS	124	11
81349	RCR07G101JS	128	24	81349	RCR07G222JS	126	13
81349	RCR07G101JS	138	23	81349	RCR07G222JS	138	16
81349	RCR07G101JS	144	20	81349	RCR07G222JS	146	20
81349	RCR07G101JS	160	11	81349	RCR07G222JS	150	12
81349	RCR07G102JS	105	27	81349	RCR07G223JS	105	18
81349	RCR07G102JS	112	23	81349	RCR07G223JS	152	19
81349	RCR07G102JS	116	10	81349	RCR07G224JS	150	21
81349	RCR07G102JS	116	16	81349	RCR07G270JS	113	22
81349	RCR07G102JS	18	9	81349	RCR07G270JS	140	25
81349	RCR07G102JS	124	8	81349	RCR07G271JS	144	27
81349	RCR07G102JS	138	22	81349	RCR07G271JS	160	8
81349	RCR07G102JS	140	19	81349	RCR07G272JS	118	8
81349	RCR07G102JS	144	30	81349	RCR07G272JS	122	6
81349	RCR07G102JS	148	11	81349	RCR07G272JS	124	12
81349	RCR07G102JS	152	20	81349	RCR07G272JS	138	12
81349	RCR07G102JS	160	12	81349	RCR07G273JS	104	17
81349	RCR07G103JS	105	20	81349	RCR07G273JS	105	17
81349	RCR07G103JS	133	19	81349	RCR07G273JS	133	17
81349	RCR07G103JS	140	23	81349	RCR07G273JS	140	16
81349	RCR07G103JS	144	19	81349	RCR07G273JS	144	26
81349	RCR07G103JS	146	16	81349	RCR07G274JS	104	15
81349	RCR07G103JS	148	7	81349	RCR07G301JS	104	9
81349	RCR07G103JS	152	18	81349	RCR07G301JS	131	10
81349	RCR07G104JS	106	24	81349	RCR07G330JS	120	12
81349	RCR07G104JS	135	6	81349	RCR07G331JS	113	18
81349	RCR07G104JS	140	14	81349	RCR07G331JS	133	18
81349	RCR07G105JS	112	20	81349	RCR07G332JS	105	25
81349	RCR07G105JS	140	21	81349	RCR07G332JS	112	25
81349	RCR07G121JS	105	23	81349	RCR07G332JS	113	21
81349	RCR07G121JS	152	26	81349	RCR07G332JS	116	12
81349	RCR07G122JS	118	12	81349	RCR07G332JS	124	13
81349	RCR07G122JS	131	15	81349	RCR07G332JS	128	21
81349	RCR07G122JS	138	17	81349	RCR07G332JS	131	17
81349	RCR07G122JS	144	21	81349	RCR07G332JS	135	8
81349	RCR07G122JS	146	15	81349	RCR07G332JS	140	26
81349	RCR07G123JS	116	14	81349	RCR07G332JS	144	17
81349	RCR07G123JS	140	28	81349	RCR07G332JS	152	15
81349	RCR07G124JS	128	13	81349	RCR07G333JS	118	7
81349	RCR07G124JS	140	15	81349	RCR07G333JS	140	30
81349	RCR07G131JS	150	17	81349	RCR07G334JS	128	16
81349	RCR07G132JS	128	20	81349	RCR07G334JS	135	7
81349	RCR07G152JS	104	12	81349	RCR07G390JS	118	10
81349	RCR07G152JS	105	26	81349	RCR07G390JS	131	18
81349	RCR07G152JS	133	16	81349	RCR07G391JS	138	15
81349	RCR07G152JS	144	23	81349	RCR07G391JS	140	22
81349	RCR07G152JS	150	18	81349	RCR07G392JS	104	13
81349	RCR07G153JS	116	15	81349	RCR07G392JS	109	9
81349	RCR07G153JS	133	15	81349	RCR07G392JS	110	8
81349	RCR07G153JS	138	19	81349	RCR07G394JS	150	13
81349	RCR07G153JS	140	27	81349	RCR07G431JS	128	18
81349	RCR07G153JS	152	24	81349	RCR07G431JS	146	14
81349	RCR07G153JS	152	30	81349	RCR07G470JS	128	25
81349	RCR07G153JS	160	14	81349	RCR07G471JS	104	11
81349	RCR07G162JS	138	24	81349	RCR07G471JS	118	6
81349	RCR07G180JS	104	16	81349	RCR07G471JS	122	8
81349	RCR07G180JS	131	11	81349	RCR07G471JS	126	15
81349	RCR07G181JS	128	26	81349	RCR07G471JS	135	13
81349	RCR07G181JS	140	20	81349	RCR07G471JS	140	13
81349	RCR07G181JS	152	13	81349	RCR07G272JS	105	21
81349	RCR07G182JS	105	24	81349	RCR07G272JS	120	10
81349	RCR07G182JS	112	24	81349	RCR07G272JS	128	22
81349	RCR07G182JS	113	16	81349	RCR07G272JS	131	13
81349	RCR07G182JS	122	10	81349	RCR07G272JS	135	10
81349	RCR07G182JS	124	9	81349	RCR07G272JS	150	14
81349	RCR07G182JS	128	23	81349	RCR07G473JS	104	14
81349	RCR07G182JS	138	20	81349	RCR07G473JS	112	22
81349	RCR07G182JS	140	12	81349	RCR07G473JS	128	14
81349	RCR07G182JS	148	8	81349	RCR07G473JS	133	14
81349	RCR07G183JS	128	17	81349	RCR07G473JS	140	17
81349	RCR07G183JS	152	14	81349	RCR07G473JS	144	29
81349	RCR07G201JS	104	10	81349	RCR07G473JS	146	18
81349	RCR07G220JS	113	19	81349	RCR07G473JS	150	15

NATIONAL STOCK NUMBER AND PART NUMBER INDEX

FSCM	PART NUMBER	FIGURE NO.	ITEM NO.	FSCM	PART NUMBER	FIGURE NO.	ITEM NO.
81349	RCR07G510JS	133	13	08544	SE43SL PL	155	19
81349	RCR07G510JS	135	12	08544	SE44SL PL	154	13
81349	RCR07G512JS	112	21	08544	SE86SL PL	155	21
81349	RCR07G561JS	116	11	80063	SM-A-921102	105	16
81349	RCR07G561JS	138	14	80063	SM-A-921102	112	19
81349	RCR07G561JS	152	16	80063	SM-A-921385	113	15
81349	RCR07G562JS	122	11	80063	SM-A-921475	150	11
81349	RCR07G562JS	124	10	80063	SM-A-921526	159	2
81349	RCR07G562JS	131	16	80063	SM-B-283567	102	69
81349	RCR07G562JS	140	24	80063	SM-B-283611-2	102	20
81349	RCR07G562JS	144	24	80063	SM-B-374951-1	108	26
81349	RCR07G562JS	148	10	80063	SM-B-374951-2	108	20
81349	RCR07G562JS	152	21	80063	SM-B-374963	142	6
81349	RCR07G563JS	126	16	80063	SM-B-374974	138	28
81349	RCR07G563JS	128	15	80063	SM-B-374974	140	34
81349	RCR07G564JS	140	29	80063	SM-B-413506	101	22
81349	RCR07G621JS	152	22	80063	SM-B-413508-3	101	1
81349	RCR07G622JS	150	19	80063	SM-B-413508-4	101	3
81349	RCR07G680JS	138	21	80063	SM-B-413510	101	21
81349	RCR07G680JS	152	29	80063	SM-B-413512	101	20
81349	RCR07G681JS	144	18	80063	SM-B-413516	101	19
81349	RCR07G681JS	152	28	80063	SM-B-413554	114	17
81349	RCR07G681JS	160	10	80063	SM-B-413554	129	11
81349	RCR07G682JS	105	19	80063	SM-B-413554	136	22
81349	RCR07G682JS	109	10	80063	SM-B-413554	142	11
81349	RCR07G682JS	110	9	80063	SM-B-413562	115	1
81349	RCR07G682JS	116	13	80063	SM-B-413595	117	1
81349	RCR07G682JS	126	14	80063	SM-B-413614	119	1
81349	RCR07G682JS	131	14	80063	SM-B-413637	121	1
81349	RCR07G682JS	133	20	80063	SM-B-413653	123	1
81349	RCR07G682JS	138	18	80063	SM-B-413673	125	1
81349	RCR07G682JS	146	17	80063	SM-B-413702	127	1
81349	RCR07G682JS	152	17	80063	SM-B-413789	134	1
81349	RCR07G683JS	144	28	80063	SM-B-413797	106	26
81349	RCR07G683JS	146	19	80063	SM-B-413797	160	15
81349	RCR07G820JS	118	13	80063	SM-B-413797	137	2
81349	RCR07G821JS	105	22	80063	SM-B-413797	139	2
81349	RCR07G821JS	120	9	80063	SM-B-413852	139	3
81349	RCR07G821JS	122	7	80063	SM-B-413901	159	8
81349	RCR07G821JS	144	22	80063	SM-B-413930	159	17
81349	RCR07G821JS	148	12	80063	SM-B-413933	136	13
81349	RCR07G821JS	150	20	80063	SM-B-413964-2	102	52
81349	RCR07G821JS	152	27	80063	SM-B-414024	108	29
81349	RCR07G822JS	106	21	80063	SM-B-414179	143	1
81349	RCR07G822JS	122	9	80063	SM-B-414197	142	3
81349	RCR07G822JS	131	12	80063	SM-B-414200	147	1
81349	RCR07G822JS	146	22	80063	SM-B-414218	145	1
81349	RCR07G822JS	148	9	80063	SM-B-414241	151	1
81349	RCR07G822JS	150	16	80063	SM-B-414257	149	1
81349	RCR07G912JS	138	13	80063	SM-B-414260	149	8
81349	RCR07G912JS	152	23	80063	SM-B-414302-4	136	21
81349	RCR20G101JS	155	15	80063	SM-B-414302-5	114	18
81349	RCR20G102JS	160	9	80063	SM-B-414302-6	154	11
81349	RCR20G272JS	102	36	80063	SM-B-414321	154	16
81349	RCR20G470JS	112	26	80063	SM-B-414321	155	24
81349	RCR20G561JS	106	23	80063	SM-B-414350	157	6
81349	RCR32G154JS	155	10	80063	SM-B-414350	158	2
81349	RCR42G564JS	154	2	80063	SM-B-414387	102	31
81349	REB60F2370M	157	8	80063	SM-B-414389	102	18
81349	REB60F3480M	157	7	80063	SM-B-414391	102	16
81349	REB65F15R0R	159	3	80063	SM-B-414394	102	7
81349	REB65F24R9R	159	4	80063	SM-B-414397	102	72
81349	RLR20C8252FR	146	21	80063	SM-B-414400	102	14
81349	RT10C2L103	152	25	80063	SM-B-414404	102	50
81349	RWR74SR150FS	159	5	80063	SM-B-414407	102	21
81349	RWR80S10R0FR	155	14	80063	SM-B-414417	102	27
81349	RWR80S49R9FR	155	11	80063	SM-B-414433	108	10
81349	RWR89S2740FR	155	13	80063	SM-B-414434	108	18
81349	RWR89S3830FR	155	12	80063	SM-B-414436	108	24
81349	RWR89S6R81FR	155	16	80063	SM-B-414636	102	63
80063	SC-DL-416397	103	4	80063	SM-B-414738	102	73
81349	SE079B01	102	74	80063	SM-B-416315	106	14
81349	SE079B01	159	19	80063	SM-B-416318	106	4
81349	SE16XC01	112	36	80063	SM-B-416319	106	1
81349	SE18XE01	102	33	80063	SM-B-416320	106	3
08544	SE22SL PL	129	14	80063	SM-B-416339-1	112	35
08544	SE23SL PL	108	28	80063	SM-B-416356-1	104	26
08544	SE36CD PL	111	22	80063	SM-B-416339-1	112	38
08544	SE37SL PL	154	17	80063	SM-B-416356-1	113	31
08544	SE37SL PL	155	23	80063	SM-B-416361	112	32

NATIONAL STOCK NUMBER AND PART NUMBER INDEX

FSCM	PART NUMBER	FIGURE NO.	ITEM NO.	FSCM	PART NUMBER	FIGURE NO.	ITEM NO.
80063	SM-B-416361	113	27	80063	SM-C-413747	131	23
80063	SM-B-416363	112	28	80063	SM-C-413761	132	1
80063	SM-B-416363	113	26	80063	SM-C-413779	133	9
80063	SM-B-416368	105	37	80063	SM-C-413791	134	8
80063	SM-B-416373	104	29	80063	SM-C-413818-35	129	18
80063	SM-B-416374	104	30	80063	SM-C-413818-6	129	17
80063	SM-B-416376	104	27	80063	SM-C-413832-2	136	20
80063	SM-B-416399	106	5	80063	SM-C-413838	137	1
80063	SM-B-481749	112	33	80063	SM-C-413853	139	1
80063	SM-B-481749	113	29	80063	SM-C-413884-4	156	6
80063	SM-B-481760	104	24	80063	SM-C-413884-6	156	9
80063	SM-B-481760	105	34	80063	SM-C-413900-1	102	59
80063	SM-B-481760	112	40	80063	SM-C-414114-4	102	57
80063	SM-B-481760	113	35	80063	SM-C-414120-1	153	14
80063	SM-B-921113	106	20	80063	SM-C-414170	101	18
80063	SM-B-921185	114	3	80063	SM-C-414172	142	1
80063	SM-B-921213	114	11	80063	SM-C-414181	143	7
80063	SM-B-921241	114	6	80063	SM-C-414189	144	31
80063	SM-B-921255	114	9	80063	SM-C-414194	144	15
80063	SM-B-921451	142	4	80063	SM-C-414199	147	2
80063	SM-B-921523	153	2	80063	SM-C-414202	147	7
30817	SM-C-374812	129	13	80063	SM-C-414205	148	17
80063	SM-C-374815	102	61	80063	SM-C-414220	145	7
80063	SM-C-374819-2	155	17	80063	SM-C-414228	146	25
80063	SM-C-374822-1	148	5	80063	SM-C-414243	151	7
80063	SM-C-374827-1	102	2	80063	SM-C-414259	149	10
80063	SM-C-374866	112	30	80063	SM-C-414265	150	28
80063	SM-C-374866	113	25	80063	SM-C-414266	150	9
80063	SM-C-374867	105	36	80063	SM-C-414276	142	2
80063	SM-C-374877	102	10	80063	SM-C-414284	101	31
80063	SM-C-374991	102	68	80063	SM-C-414312	153	12
80063	SM-C-413504-1	101	24	80063	SM-C-414349	157	4
80063	SM-C-413504-2	101	33	80063	SM-C-414349	158	1
80063	SM-C-413511	101	11	80063	SM-C-414361	101	27
80063	SM-C-413513	101	10	80063	SM-C-414372	102	58
80063	SM-C-413531-1	149	5	80063	SM-C-414373	102	62
80063	SM-C-413531-10	111	3	80063	SM-C-414381	102	12
80063	SM-C-413567-1	116	3	80063	SM-C-414388	102	17
80063	SM-C-413567-1	120	5	80063	SM-C-414393	102	9
80063	SM-C-413567-1	126	9	80063	SM-C-414399	102	15
80063	SM-C-413567-1	131	5	80063	SM-C-414401	102	5
80063	SM-C-413567-1	138	6	80063	SM-C-414406	102	75
80063	SM-C-413567-3	116	5	80063	SM-C-414409	102	71
80063	SM-C-413567-3	122	2	80063	SM-C-414432	108	7
80063	SM-C-413567-3	144	5	80063	SM-C-414438	108	32
80063	SM-C-413567-3	152	4	80063	SM-C-414440	108	25
80063	SM-C-413570	116	18	80063	SM-C-414443	108	6
80063	SM-C-413571	116	20	80063	SM-C-414448	109	5
80063	SM-C-413574	116	21	80063	SM-C-414448	110	4
80063	SM-C-413574	118	19	80063	SM-C-414475	111	14
80063	SM-C-413574	137	5	80063	SM-C-414476	111	23
80063	SM-C-413574	139	6	80063	SM-C-414483-1	111	12
80063	SM-C-413574	144	36	80063	SM-C-414483-2	111	19
80063	SM-C-413574	146	31	80063	SM-C-414484	111	20
80063	SM-C-413574	148	21	80063	SM-C-414486	111	21
80063	SM-C-413574	150	30	80063	SM-C-414488	111	26
80063	SM-C-413574	152	36	80063	SM-C-414489	111	24
80063	SM-C-413575-1	144	38	80063	SM-C-414785	102	41
80063	SM-C-413575-1	146	32	80063	SM-C-414805	146	12
80063	SM-C-413575-1	148	19	80063	SM-C-414834	102	47
80063	SM-C-413575-1	152	37	80063	SM-C-414968-1	108	1
80063	SM-C-413577	109	6	80063	SM-C-414968-10	108	13
80063	SM-C-413577	110	5	80063	SM-C-414968-2	108	2
80063	SM-C-413577	116	7	80063	SM-C-414968-3	108	3
80063	SM-C-413577	124	6	80063	SM-C-414968-4	108	4
80063	SM-C-413577	126	10	80063	SM-C-414968-5	108	5
80063	SM-C-413577	128	11	80063	SM-C-414968-6	108	17
80063	SM-C-413577	146	1	80063	SM-C-414968-7	108	16
80063	SM-C-413597	117	7	80063	SM-C-414968-8	108	15
80063	SM-C-413616	119	7	80063	SM-C-414968-9	108	14
80063	SM-C-413639	121	7	80063	SM-C-416300	112	27
80063	SM-C-413655	123	7	80063	SM-C-416300	113	23
80063	SM-C-413675	125	7	80063	SM-C-416306	106	7
80063	SM-C-413681	126	19	80063	SM-C-416310	105	14
80063	SM-C-413694	126	18	80063	SM-C-416311	106	13
80063	SM-C-413704	127	7	80063	SM-C-416317	106	8
80063	SM-C-413717	101	32	80063	SM-C-416321-1	105	13
80063	SM-C-413722	129	10	80063	SM-C-416321-2	112	16
80063	SM-C-413728	130	3	80063	SM-C-416321-2	113	12
80063	SM-C-413730	130	1	80063	SM-C-416327-3	113	14

NATIONAL STOCK NUMBER AND PART NUMBER INDEX

FSCM	PART NUMBER	FIGURE NO.	ITEM NO.	FSCM	PART NUMBER	FIGURE NO.	ITEM NO.
80063	SM-C-416327-4	112	18	80063	SM-D-413802	129	5
80063	SM-C-413628	104	18	80063	SM-D-413816-GR1	129	7
80063	SM-C-416329	104	19	80063	SM-D-413820	101	26
80063	SM-C-416332	112	15	80063	SM-D-413829	136	6
80063	SM-C-416332	113	11	80063	SM-D-413831	136	18
80063	SM-C-416339-2	104	31	80063	SM-D-413836	137	3
80063	SM-C-416352-1	112	17	80063	SM-D-413851	139	4
80063	SM-C-416352-2	113	13	80063	SM-D-413876	136	16
80063	SM-C-416400	113	24	80063	SM-D-413878	136	24
80063	SM-C-416404	113	30	80063	SM-D-413879	136	17
80063	SM-C-447052	102	4	80063	SM-D-413892	101	8
80063	SM-C-481753	101	6	80063	SM-D-414112	101	17
80063	SM-C-921086	101	2	80063	SM-D-414178	143	3
80063	SM-C-921099	105	30	80063	SM-D-414203	147	3
80063	SM-C-921108	103	7	80063	SM-D-414207	148	18
80063	SM-C-921125	109	12	80063	SM-D-414208	148	15
80063	SM-C-921141	111	10	80063	SM-D-414210	148	14
80063	SM-C-921147	111	2	80063	SM-D-414212	148	13
80063	SM-C-921181	118	18	80063	SM-D-414217	145	2
80063	SM-C-921285	129	2	80063	SM-D-414231	146	23
80063	SM-C-921332	136	2	80063	SM-D-414233	146	24
80063	SM-C-921335	138	27	80063	SM-D-414240	151	4
80063	SM-C-921347	136	1	80063	SM-D-414256	149	2
80063	SM-C-921362	136	8	80063	SM-D-414273	142	10
80063	SM-C-921436	142	5	80063	SM-D-14275	142	13
80063	SM-C-921454	146	28	80063	SM-D-414297	101	28
80063	SM-C-921485	142	8	80063	SM-D-414337	156	7
80063	SM-C-921528	154	3	80063	SM-D-414341	156	8
80063	SM-C-921533-1	159	18	80063	SM-D-414343	156	11
80063	SM-C-921534	159	10	80063	SM-D-414364-GR10	101	37
80063	SM-D-188980	103	6	80063	SM-D-414364-GR11	101	40
80063	SM-D-318065	101	30	80063	SM-D-414364-GR12	101	39
80063	SM-D-374975	150	27	80063	SM-D-414364-GR13	101	35
80063	SM-D-374976	150	24	80063	SM-D-414364-GR4	101	43
80063	SM-D-374978	149	3	80063	SM-D-414364-GR5	101	42
80063	SM-D-374983	103	1	80063	SM-D-414364-GR6	101	41
80063	SM-D-374984	104	32	80063	SM-D-414364-GR8	101	36
80063	SM-D-374985	104	21	80063	SM-D-414364-GR9	101	38
80063	SM-D-374990	103	3	80063	SM-D-414384	102	42
80063	SM-D-374995	113	28	80063	SM-D-414398	102	28
80063	SM-D-413503-1	101	13	80063	SM-D-414442	108	34
80063	SM-D-413519	101	25	80063	SM-D-414445	108	27
80063	SM-D-413521	114	2	80063	SM-D-414830	101	4
80063	SM-D-413522	114	1	80063	SM-D-414841	102	25
80063	SM-D-413523	114	5	80063	SM-D-416342	102	24
80063	SM-D-413524	114	4	80063	SM-D-416345	102	22
80063	SM-D-413526	114	8	80063	SM-D-416370	103	2
80063	SM-D-413528	114	13	80063	SM-D-416395	112	31
80063	SM-D-413551	114	15	80063	SM-D-439956	101	12
80063	SM-D-413553	114	16	80063	SM-D-921094	103	5
80063	SM-D-413561	115	2	80063	SM-D-921096	105	32
80063	SM-D-413594	117	2	80063	SM-D-921100	105	29
80063	SM-D-413613	119	2	80063	SM-D-921109	106	2
80063	SM-D-413623	120	13	80063	SM-D-921110	106	31
80063	SM-D-413625	120	14	80063	SM-D-921122	108	22
80063	SM-D-413627	120	15	80063	SM-D-921126	102	23
80063	SM-D-413636	121	2	80063	SM-D-921128	109	11
80063	SM-D-413645	122	12	80063	SM-D-921132	108	21
80063	SM-D-413647	122	13	80063	SM-D-921136	110	10
80063	SM-D-413652	123	2	80063	SM-D-921137	108	12
80063	SM-D-413663	124	14	80063	SM-D-921138	108	19
80063	SM-D-413665	124	15	80063	SM-D-921142	111	9
80063	SM-D-413667	124	16	80063	SM-D-921179	117	3
80063	SM-D-413672	125	2	80063	SM-D-921168	118	15
80063	SM-D-413689-2	144	35	80063	SM-D-921201	114	12
80063	SM-D-413690	126	17	80063	SM-D-921202	115	3
80063	SM-D-413692	126	11	80063	SM-D-921203	116	17
80063	SM-D-413701	127	2	80063	SM-D-921214	119	3
80063	SM-D-413712	128	27	80063	SM-D-921227	114	10
80063	SM-D-413714	128	28	80063	SM-D-921228	121	3
80063	SM-D-413724	129	12	80063	SM-D-921242	123	3
80063	SM-D-413729	130	2	80063	SM-D-921256	125	3
80063	SM-D-413732	130	7	80063	SM-D-921271	114	7
80063	SM-D-413735	131	20	80063	SM-D-921272	127	3
80063	SM-D-413740	131	19	80063	SM-D-921286	130	4
80063	SM-D-413742	131	21	80063	SM-D-921288	131	22
80063	SM-D-413755	132	3	80063	SM-D-921300	129	4
80063	SM-D-413756	132	4	80063	SM-D-921301	132	2
80063	SM-D-413763	132	7	80063	SM-D-921304	133	23
80063	SM-D-413787	134	2	80063	SM-D-921316	129	6

NATIONAL STOCK NUMBER AND PART NUMBER INDEX

FSCM	PART NUMBER	FIGURE ITEM		FSCM	PART NUMBER	FIGURE ITEM	
		NO.	NO.			NO.	NO.
80063	SM-D-921317	134	3	97942	347C045H02	148	16
80063	SM-D-921333	137	4	78189	3502-10-55	157	5
80063	SM-D-921348	139	5	78189	3502-10-55	158	3
80063	SM-D-921437	143	2	71279	3653-2-01	112	37
80063	SM-D-921439	144	33	71279	3653-2-01	113	33
80063	SM-D-921452	145	3	42498	38871-G-2	153	15
80063	SM-D-921453	146	29	88447	38881-L	106	12
80063	SM-D-921455	146	26	88447	38881-L	106	9
80063	SM-D-921486	151	3	88447	38881-L	106	19
80063	SM-D-921487	152	38	88447	38881-L	114	15
80063	SM-D-921488	152	35	88447	38881-L	129	23
80063	SM-D-921504	101	14	88447	38891-W	136	12
80063	SM-D-921505	155	18	88447	38901-R	142	11
80063	SM-D-921507	153	6	88447	410894-38	106	10
80063	SM-D-921510	159	11	96214	43-04-04120CD PL	106	19
80063	SM-D-921511	153	4	83486	43-04-04120CD PL	102	30
80063	SM-D-921514	153	1	83486	43-04-04120CD PL	108	5
80063	SM-D-921518	153	7	83486	43-04-04120CD PL	115	5
80063	SM-D-921520	158	4	83486	43-04-04120CD PL	117	5
80063	SM-D-921525	153	5	83486	43-04-04120CD PL	119	5
80063	SM-D-921530	101	29	83486	43-04-04120CD PL	121	5
80063	SM-D-921531	159	20	83486	43-04-04120CD PL	123	5
80063	SM-D-921541	154	5	83486	43-04-04120CD PL	125	5
80063	SM-D-921544	153	3	83486	43-04-04120CD PL	127	5
80063	SM-E-414837	102	26	83486	43-04-04120CD PL	134	6
80063	SMA595916-1	118	14	83486	43-04-04120CD PL	143	5
80063	SMC374819-1	136	14	83486	43-04-04120CD PL	145	5
81349	SR20F36B2HG0	102	48	83486	43-04-04120CD PL	147	5
37695	S413823	136	5	83486	43-04-04120CD PL	151	5
83512	S7892	102	8	83486	43-04-04120CD PL	130	5
98978	TXB2P-032-037	107	3	70528	43-04-04120CD PL	132	5
16352	VVC354	144	2	70528	453S-060	138	29
71590	YKF007-010L0P	142	7	70528	453S-060	144	37
76385	Z2287-RC	106	30	70528	453S-060	146	30
91886	008-0241-003	111	15	70528	453S-060	148	20
05574	020-009-000	136	19	93292	453S-060	150	29
71468	051380-0000	153	13	93292	500-1010	106	19
18796	0801011X5F0 102K	105	9	98291	500-1011	106	25
18796	0801011X5F0 102K	112	3	79136	51-311-3196	129	16
18796	0801011X5F0 102K	113	3	79136	5103-25-H	111	18
07974	1/4-28H-50W-HP	102	44	91506	5555G-7	149	7
16352	1N3551	112	1	91506	6018-5A	154	12
80131	1N3552	105	1	78189	6020-45A	155	20
04713	1N4001	138	2	26667	61-040441-40-4702-4802	106	6
99378	100-225-6-5	154	18	26667	6739	156	3
99378	100-225-6-5	155	22	26667	6826	156	4
07047	10012-DAP	138	26	77820	6876	156	5
59474	10100-171	105	15	60093	72-344092-10P	102	13
97469	10128-45	112	14	13103	7355	102	66
70485	1070	107	2	13103	7717-20-DAP	118	17
71279	1942-1	102	35	80045	7717-20-DAP	140	33
14752	212A1B334J	128	3	80045	812020	136	3
30655	22NCFMA2-40	157	1	80045	812029	136	7
30655	22NCFMA2-40	158	5	92208	816065	150	22
32997	220W-1-102	135	9	80045	819A-1	129	1
32997	220W-1-203	140	18	50763	821005	102	38
32997	220W-1-502	128	19	92208	831161	152	31
32997	220W-1-502	160	13	72982	847A-1	129	3
12745	23728-1-65	140	36	72982	855-027-X5T0472M	104	2
74868	27-3	104	6	72982	855-027-X5T0472M	106	18
74868	27-3	105	12	18796	855-027-X5T0472M	113	1
74868	27-3	112	13	18796	855-222X5S0-103M	116	4
74868	27-3	113	9	18796	855-222X5S0-103M	118	2
74868	27-3	120	7	18796	855-222X5S0-103M	122	1
74868	27-3	128	10	18796	855-222X5S0-103M	124	2
18915	3A-3	104	28	18796	855-222X5S0-103M	126	4
92982	301-011P3K0259B	112	9	18796	855-222X5S0-103M	128	9
72982	301-011U2J0309B	105	3	18796	855-222X5S0-103M	131	1
72982	301-011U2K0109B	105	10	18796	855-222X5S0-103M	138	7
72982	301655P2G0170G	112	6	18796	855-222X5S0-103M	148	2
72982	302-012S3B0109C	104	5	72982	855-222X5S0-103M	160	4
71279	3226-3	104	23	72982	855-511X5S0332M	120	2
71279	3226-3	105	33	72982	855-511X5S0332M	138	8
71279	3226-3	112	41	43710	855-511X5S0332M	146	3
71279	3226-3	113	36	43710	921139	111	1
97942	347C045H0Z	104	22	72962	921140	111	4
97942	347C045H0Z	116	19	30817	96NM107-62	102	45
97942	347C045H0Z	138	25		97-110H	108	33

RECOMMENDED CHANGES TO EQUIPMENT TECHNICAL PUBLICATIONS



THEN... JOT DOWN THE DOPE ABOUT IT ON THIS FORM. CAREFULLY TEAR IT OUT, FOLD IT AND DROP IT IN THE MAIL!

SOMETHING WRONG WITH THIS PUBLICATION?

FROM: (PRINT YOUR UNIT'S COMPLETE ADDRESS)

Commander
Stateside Army Depot
ATTN: AMSTA-US
Stateside, N.J. 07703

DATE SENT

10 July 1975

PUBLICATION NUMBER

TM 11-5840-340-20P

PUBLICATION DATE

23 Jan 78

PUBLICATION TITLE

Radar Set AN/PRC-76

BE EXACT . . . PIN-POINT WHERE IT IS

PAGE NO	PARA-GRAPH	FIGURE NO	TABLE NO
33			
44		19	
45			

33

44

45

19

IN THIS SPACE TELL WHAT IS WRONG AND WHAT SHOULD BE DONE ABOUT IT:

For item 2, change the NSN to read: 5835-00-134-9186.
Reason: Accuracy.

Identify the cover on the junction box (item no. 5).
Reason: It is a separate item and is not called out on figure 19.

Add the cover of the junction box as an item in the listing for figure 19.
Reason: Same as above

SAMPLE

\$

PRINTED NAME, GRADE OR TITLE, AND TELEPHONE NUMBER

SSG I. M. DeSpirt of 999-1776

SIGN HERE

DA FORM 2028-2
1 JUL 79

PREVIOUS EDITIONS ARE OBSOLETE.

P.S.--IF YOUR OUTFIT WANTS TO KNOW ABOUT YOUR RECOMMENDATION MAKE A CARBON COPY OF THIS AND GIVE IT TO YOUR HEADQUARTERS.

TEAR ALONG PERFORATED LINE

FILL IN YOUR
UNIT'S ADDRESS

FOLD BACK

DEPARTMENT OF THE ARMY

OFFICIAL BUSINESS
PENALTY FOR PRIVATE USE \$300

POSTAGE AND FEES PAID
DEPARTMENT OF THE ARMY
DOD 314



TEAR ALONG PERFORATED LINE

Commander
US Army Communications-Electronics Command
and Fort Monmouth
ATTN: DRSEL-ME-MP
Fort Monmouth, New Jersey 07703

RECOMMENDED CHANGES TO EQUIPMENT TECHNICAL PUBLICATIONS



THEN...JOT DOWN THE DOPE ABOUT IT ON THIS FORM. CAREFULLY TEAR IT OUT, FOLD IT AND DROP IT IN THE MAIL.

SOMETHING WRONG WITH THIS PUBLICATION?

FROM: (PRINT YOUR UNIT'S COMPLETE ADDRESS)

DATE SENT

PUBLICATION NUMBER

TM 11-5820-401-34P-2-2

PUBLICATION DATE

2 May 1983

PUBLICATION TITLE Receiver-Transmitter

RT-524/VRC and RT-524A/VRC

BE EXACT PIN-POINT WHERE IT IS

PAGE NO.	PARA-GRAPH	FIGURE NO.	TABLE NO.

IN THIS SPACE TELL WHAT IS WRONG AND WHAT SHOULD BE DONE ABOUT IT:

TEAR ALONG PERFORATED LINE

PRINTED NAME GRADE OR TITLE AND TELEPHONE NUMBER

SIGN HERE

DA FORM 2028-2
1 JUL 79

PREVIOUS EDITIONS ARE OBSOLETE

P.S.--IF YOUR OUTFIT WANTS TO KNOW ABOUT YOUR RECOMMENDATION MAKE A CARBON COPY OF THIS AND GIVE IT TO YOUR HEADQUARTERS.

FILL IN YOUR
UNIT'S ADDRESS

FOLD BACK

DEPARTMENT OF THE ARMY

OFFICIAL BUSINESS
PENALTY FOR PRIVATE USE \$300

POSTAGE AND FEES PAID
DEPARTMENT OF THE ARMY
DOD 314



TEAR ALONG PERFORATED LINE

Commander
US Army Communications-Electronics Command
and Fort Monmouth
ATTN: DRSEL-ME-MP
Fort Monmouth, New Jersey 07703

FILL IN YOUR
UNIT'S ADDRESS

FOLD BACK

DEPARTMENT OF THE ARMY

OFFICIAL BUSINESS
PENALTY FOR PRIVATE USE \$300

POSTAGE AND FEES PAID
DEPARTMENT OF THE ARMY
DOD 314



TEAR ALONG PERFORATED LINE

Commander
US Army Communications-Electronics Command
and Fort Monmouth
ATTN: DRSEL-ME-MP
Fort Monmouth, New Jersey 07703

By Order of the Secretary of the Army:

E. C. MEYER
General, United States Army
Chief of Staff

Official:

ROBERT M. JOYCE
Major General, United States Army
The Adjutant General

Distribution:

To be distributed in accordance with DA Form 12.51 Direct and General Support Maintenance requirements for RT-524/VRC.