

DIRECT SUPPORT, AND GENERAL SUPPORT
MAINTENANCE REPAIR PARTS AND SPECIAL TOOLS LIST

SHOP EQUIPMENT, GENERAL PURPOSE REPAIR, SEMITRAILER
MOUNTED (SOUTHWEST TRUCK BODY MODEL SGPRSMO)

(Serial No. Range S-11-204 thru S-11-265)

(4940-01-006-3229)

Current as of 13 November 1981

REPORTING ERRORS AND RECOMMENDING IMPROVEMENTS.

You can help improve this manual. If you find any mistake or if you know of a way to improve the procedures, please let us know. Mail your letter, DA Form 2028 (Recommended Changes to Publication and Blank Forms), or DA Form 2028-2 located in the back of this manual direct to: Commander, US Army Armament Materiel Readiness Command, ATTN: DRSAR-MAS, Rock Island, IL 61299. A reply will be furnished to you.

		Page	Illus Figure
SECTION	I. INTRODUCTION	1	
	II. REPAIR PARTS LIST		
Group	00 Shop Set major components	7	1
	01 Compartments panels and access doors ..	9	2
	0101 Compartment doors	11	3
	0102 Clearance light and bracket	13	4
	0103 Front ladder	15	5
	0104 Fuel tank and lines	17	6
	0105 Muffler and cap	19	7
	0106 Compartment panel brackets and seal assembly	21	8
	0107 Power unit and engine	23	9

SECTION II. REPAIR PARTS LIST - CONTINUED

01070100	Engine air cleaner and tube	25	10
01070101	Primary fuel filter	27	11
01070102	Secondary fuel filter assembly	29	12
01070103	Battery charging alternator	31	13
01070104	Starter assembly	35	14
01070105	Oil filter and hose assemblies	39	15
01070106	Fuel injection lines and fittings	41	16
01070107	Fuel nozzle and holder assembly	43	17
01070108	Fuel injection pump governor	45	18
0107010801	Fuel injection pump linkage and control	47	19
0107010802	Fuel injection pump end plate and blades	49	20
0107010803	Fuel injection pump, pivot shaft and arm assembly ...	51	21
0107010804	Fuel injection pump piston and damper spring	53	22
0107010805	Fuel injection pump rotor assembly	55	23
0107010806	Fuel injection pump housing and drive shaft	57	24
01070109	Fan and water pump assembly	59	25
01070110	Coolant thermostat and sensors	61	26
01070111	Intake and exhaust manifolds	63	27
01070112	Cylinder head, cover and valve mechanism	65	28
01070113	Oil pan	67	29
01070114	Oil pump assembly	69	30
01070115	Flywheel, ring gear and housing	71	31
01070116	Gear case and timing gears	73	32
01070117	Piston, connection rod ..	77	33
01070118	Camshaft, crankshaft and cylinder back assembly	81	34
01070119	Fuel transfer pump assembly	85	35
01070120	Alternator mounting brackets and strap	87	36
01070121	Oil sending unit	89	37

SECTION II. REPAIR PARTS LIST - CONTINUED

	01070122	Radiator and support rods	91	38
	01070123	Front support and tie rod	95	39
	01070124	Tachometer drive shaft .	97	40
	01070125	Quick start system	99	41
	010702	Clutch and cover	101	42
	01070300	Generator welder	103	43
	01070301	Armature	105	44
	01070302	Terminal board	107	45
	01070303	Motor terminal board ...	109	46
	01070304	Exciter brush holder ...	111	47
	01070305	Generator brush holder .	113	48
	01070306	Motor and generator hous- ings	115	49
	01070307	Emergency receptacle and external power receptacle	117	50
	01070400	Control cubicle and panel	119	51
	01070401	Upper control panel	121	52
	01070402	Contactoer	125	53
	01070403	Overload switch	129	54
	01070404	Resistors and relays ...	131	55
	01070405	Lower control panel	135	56
	01070406	Control box	137	57
	010705	Rotary switch	141	58
	010706	Engine control panel, right	143	59
	010707	Engine control panel, left	145	60
	010708	Overspeed relay	147	61
	010709	Battery box and cables ...	149	62
Group 02		Side door assembly, canopy	151	63
	0201	Hinged table	153	64
	0202	Drawers, handles and door cabinet assembly	155	65
	0203	Rear door and panel assembly	157	66
	020301	Rear composite marker light assembly	159	67
	0204	Clearance lights	161	68
	0205	Side door hydraulic cylinder	163	69
	020501	Pump valve and lines	165	70
	020502	Hydraulic pump	167	71
	0206	Belt guard assembly	169	72
	02060100	Air compressor	171	73
	02060101	Compressor motor	173	74
	02060102	V-belts, aftercooler and intercooler	175	75
	02060103	Inlet filter assembly ..	177	76
	02060104	Pilot valve, centrifugal unloader and frame end covers ..	179	77
	02060105	L.P. piston, cylinder and rod assembly	181	78

		Page	Illus Figure
SECTION II.	REPAIR PARTS LIST - CONTINUED		
	02060106 H.P. piston, cylinder and rod assembly	183	79
	02060107 Frame, crankshaft and oil seal	185	80
	02060108 Belt tightener and base assembly	187	81
	020602 Compressor gauge and lines .	189	82
	0207 Ventilation fan	191	83
	0208 Rear wiring to flood lamp	193	84
	0209 Light sockets and receptacles	195	85
	0210 Dome light	197	86
	0211 Track and trolley assembly	201	87
	0212 Lathe ventilating fan	203	88
	0213 Wheel chock and mud flaps	205	89
Group 03	110 volt electrical installation	213	90
04	24 volt DC electrical installation	221	91
05	Lathe stand	223	92
	0501 Hydraulic press mounting stand ...	225	93
	0502 Hydraulic press plates and brackets	227	94
	0503 Strap assembly	229	95
06	Heater exhaust, guard and deflector	231	96
07	Tent curtains	233	97
	0701 Tent frame assembly	235	98
08	Tire and rim	237	99
	0801 Axle assembly	239	100
	080101 Hub and drum	241	101
	080102 Brake shield and shoe	243	102
	080103 Pivot axle	247	103
	0802 Frame and wiring	249	104
	0803 Front air brake lines and air filter	251	105
	080301 Rear air brake lines	253	106
	080302 Air reservoir and relay valve	255	107
	080303 Brake air chamber and master cylinder	257	108
	0804 Towing pintle	259	109
	0805 Landing gear support assembly	261	110
	0806 Frame and brackets	263	111
09	Body tiedowns	265	112
90	Bulk materials	266	
SECTION III.	SPECIAL TOOLS LIST (NOT APPLICABLE).....	269	
IV.	NATIONAL STOCK NUMBER AND PART NUMBER		
	INDEX	271	

Section I. INTRODUCTION

1. Scope

This manual lists spares and repair parts and other special support equipment required for performance of direct support and general support maintenance of the Shop Equipment, General Purpose Repair, Semi-Trailer Mounted. It authorizes the requisitioning and issue of spares and repair parts as indicated by the source and maintenance codes.

2. General

This Repair Parts and Special Tools List is divided into the following sections:

a. *Section II. Repair Parts List.* A list of spares and repair parts authorized for use in the performance of maintenance. The list also includes parts which must be removed for replacement of the authorized parts. Parts lists are composed of functional groups in numeric sequence, with the parts in each group listed in figure and item number sequence. Bulk materials are listed in National stock number (NSN) sequence.

b. *Section III. Special Tools List.* Not applicable.

c. *Section IV. National Stock Number and Part Number Index.* A list in National item identification number (NIIN), sequence, of all National stock numbers (NSNs) appearing in the listings, followed by a list in alphameric sequence of all part numbers appearing in the listings. National stock numbers and part numbers are cross-referenced to each illustration figure and item number appearance.

3. Explanation of Columns

a. *Illustration.* This column is divided as follows:

(1) *Figure numbers.* Indicates the figure number of the illustration on which the item is shown.

(2) *Item number.* The number used to identify item called out in the illustration.

b. *Source, Maintenance, and Recoverability (SMR) Codes.*

(1) *Source code.* Source codes indicate the manner of acquiring support items for maintenance, repair, or overhaul of end items. Source codes are entered in the first and second positions of the Uniform SMR Code format as follows:

<i>Code</i>	<i>Definition</i>
PA.....	Item procured and stocked for anticipated or known usage.
PB.....	Item procured and stocked for insurance purposes because essentiality dictates that a minimum quantity be available in the supply system.
PC.....	Item procured and stocked and which otherwise would be coded PA except that it is deteriorative in nature.
PD.....	Support item, excluding support equipment, procured for initial issue or outfitting and stocked only for subsequent or additional initial issues or outfittings. Not subject to automatic replenishment.
PE.....	Support equipment procured and stocked for initial issue or outfitting to specified maintenance repair activities.

<i>Code</i>	<i>Definition</i>
PF.....	Support equipment which will not be stocked but which will be centrally procured on demand.
PG.....	Item procured and stocked to provide for sustained support for the life of the equipment. It is applied to an item peculiar to the equipment which, because of probable discontinuance or shutdown of production facilities, would prove uneconomical to reproduce at a later time.
KD.....	An item of a depot overhaul/repair kit and not purchased separately. Depot kit defined as a kit that provides items required at the time of overhaul or repair.
KF.....	An item of a maintenance kit and not purchased separately. Maintenance kit defined as a kit that provides an item that can be replaced at organizational or intermediate levels of maintenance.
KB.....	Item included in both a depot overhaul/repair kit and a maintenance kit.
MO.....	Item to be manufactured or fabricated at organizational level.
MF.....	Item to be manufactured or fabricated at the direct support maintenance level.
MH.....	Item to be manufactured or fabricated at the general support maintenance level.
MD.....	Item to be manufactured or fabricated at the depot maintenance level.
AO.....	Item to be assembled at organizational level.
AF.....	Item to be assembled at direct support maintenance level.
AH.....	Item to be assembled at general support maintenance level.
AD.....	Item to be assembled at depot maintenance level.
XA.....	Item is not procured or stocked because the requirements for the item will result in the replacement of the next higher assembly.
XB.....	Item is not procured or stocked. If not available through salvage, requisition.
XC.....	Installation drawing, diagram, instruction sheet, field service drawing, that is identified by manufacturer's part number.
XD.....	A support item that is not stocked. When required, item will be procured through normal supply channels.

NOTE

Cannibalization or salvage may be used as a source of supply for any items coded above, except those coded XA and aircraft support items as restricted by AR 700-42.

(2) *Maintenance code.* Maintenance codes are assigned to indicate the levels of maintenance authorized to USE and REPAIR support items. The maintenance codes are entered in the third and fourth positions of the Uniform SMR Code format as follows:

(a) The maintenance code entered in the third position will indicate the lowest maintenance level authorized to remove, replace, and use the support item. The maintenance code entered in the third position will indicate one of the following levels of maintenance:

<i>Code</i>	<i>Application/Explanation</i>
C.....	Crew or operator maintenance performed within organizational maintenance.
O.....	Support item is removed, replaced, used at the organizational level.

<i>Code</i>	<i>Application/explanation</i>
F	Support item is removed, replaced, used at the direct support level.
H	Support item is removed, replaced, used at the general support level.
D	Support items that are removed, replaced, used at depot, mobile depot, or specialized repair activity only.

(b) The maintenance code entered in the fourth position indicates whether the item is to be repaired and identifies the lowest maintenance level with the capability to perform complete repair (i.e., all authorized maintenance functions). This position will contain one of the following maintenance codes:

<i>Code</i>	<i>Application/explanation</i>
O	The lowest maintenance level capable of complete repair of the support item is the organizational level.
F	The lowest maintenance level capable of complete repair of the support item is the direct support level.
H	The lowest maintenance level capable of complete repair of the support item is the general support level.
D	The lowest maintenance level capable of complete repair of the support item is the depot level.
Z	Nonreparable. No repair is authorized.
B	No repair is authorized. The item may be reconditioned by adjusting, lubricating, etc. at the user level. No parts or special tools are procured for the maintenance of this item.

(3) **Recoverability code.** Recoverability codes are assigned to support items to indicate the disposition action on unserviceable items. The recoverability code is entered in the fifth position of the Uniform SMR Code format as follows:

<i>Recoverability Code</i>	<i>Definition</i>
Z	Nonreparable item. When unserviceable, condemn and dispose at the level indicated in position 3.
O	Reparable item. When uneconomically repairable, condemn and dispose at organizational level.
F	Reparable item. When uneconomically repairable, condemn and dispose at the direct support level.
H	Reparable item. When uneconomically repairable, condemn and dispose at the general support level.
D	Reparable item. When beyond lower level repair capability, return to depot. Condemnation and disposal not authorized below depot level.
L	Reparable item. Repair, condemnation, and disposal not authorized below depot/specialized repair activity level.
A	Item requires special handling or condemnation procedures because of specific reasons (i.e., precious metal content, high dollar value, critical material, or hazardous material). Refer to appropriate manuals/directives for specific instructions.

c. **National Stock Number.** Indicates the National stock number assigned to the item and which will be used for requisitioning purposes.

d. **Federal Supply Code for Manufacturer (FSCM).** The FSCM is a five-digit numeric code listed in SB 708-42 which is used to identify the manufacturer, distributor, or Government agency, etc.

e. **Part Number.** Indicates the primary number used by the manufacturer (individual, company, firm, corporation, or Government activity), which controls the design

and characteristics of the item by means of its engineering drawings, specifications, standards, and inspection requirements to identify an item or range of items.

NOTE

When a stock numbered item is requisitioned, the item received may have a different part number than the part being replaced.

f. **Description.** Indicates the Federal item name and, if required, a minimum description to identify the item. Items that are included in kits and sets are listed below the name of the kit or set with the quantity of each item in the kit or set indicated in the quantity incorporated in unit column. When the part to be used differs between serial numbers of the same model, the effective serial numbers are shown as the last line of the description.

g. **Unit of Measure (UIM).** Indicates the standard of the basic quantity of the listed item as used in performing the actual maintenance function. This measure is expressed by a two-character alphabetical abbreviation (e.g., ea, in., pr, etc). When the unit of measure differs from the unit of issue, the lowest unit of issue that will satisfy the required units of measure will be requisitioned.

h. **Quantity Incorporated in Unit.** Indicates the quantity of the item used in the breakout shown on the illustration figure, which is prepared for a functional group, subfunctional group, or an assembly. A "V" appearing in this column in lieu of a quantity indicates that no specific quantity is applicable (e.g., shims, spacers, etc).

4. Special Information

a. Detailed manufacturing instructions for items source coded to be manufactured or fabricated are found in TM 9-4940-430-34. Bulk materials required to manufacture items are listed in the Bulk Material Group of this manual.

b. Repair parts kits and gasket sets appears as the last entries in the repair parts listing for the figure in which its parts are listed as repair parts.

c. The following publication pertains to General Purpose Repair, Semi-Trailer mounted SW Body Model SGPRSMD and its components:

Publication and Short Title	
TM 9-4940-430-12	Shop Equipment, General Purpose Repair
TM 9-4940-430-20P	Shop Equipment, General Purpose Repair
TM 9-4940-430-34	Shop Equipment, General Purpose Repair

5. How to Locate Repair Parts

a. **When National Stock Number or Part Number is Unknown:**

(1) **First.** Using the table of contents determine the functional group within which the item belongs. This is necessary since illustrations are prepared for functional groups and listings are divided into the same groups.

(2) *Second.* Find the illustration covering the functional group to which the repair part belongs.

(3) *Third.* Identify the item on the illustration and note the illustration figure and item number of the item.

(4) *Fourth.* Using the repair parts listing, find the figure and item number noted on the illustration.

b. When National Stock Number or Part Number is Known:

(1) *First.* Using the index of National stock numbers and part numbers, find the pertinent NSN or part number. This index is in NIIN sequence followed by a list of part numbers in alphameric sequence, cross-referenced to the illustration figure number and item number.

(2) *Second.* After finding the figure and item number, locate the figure and item number in the repair parts

list.

6. Abbreviations

Abbreviation Explanation

AC.....	Alternating Current
DC.....	Direct Current
V.....	Volt
Mtg.....	Mounting
AMP.....	Amperage
LH.....	Left hand
RH.....	Right hand
UNC.....	Unified coarse thread
L.P.....	Low pressure
H.P.....	High pressure
Mfd.....	Manufacture
SAE.....	Society of Automotive Engineers
UNF.....	Unified fine thread
Nom.....	Nominal

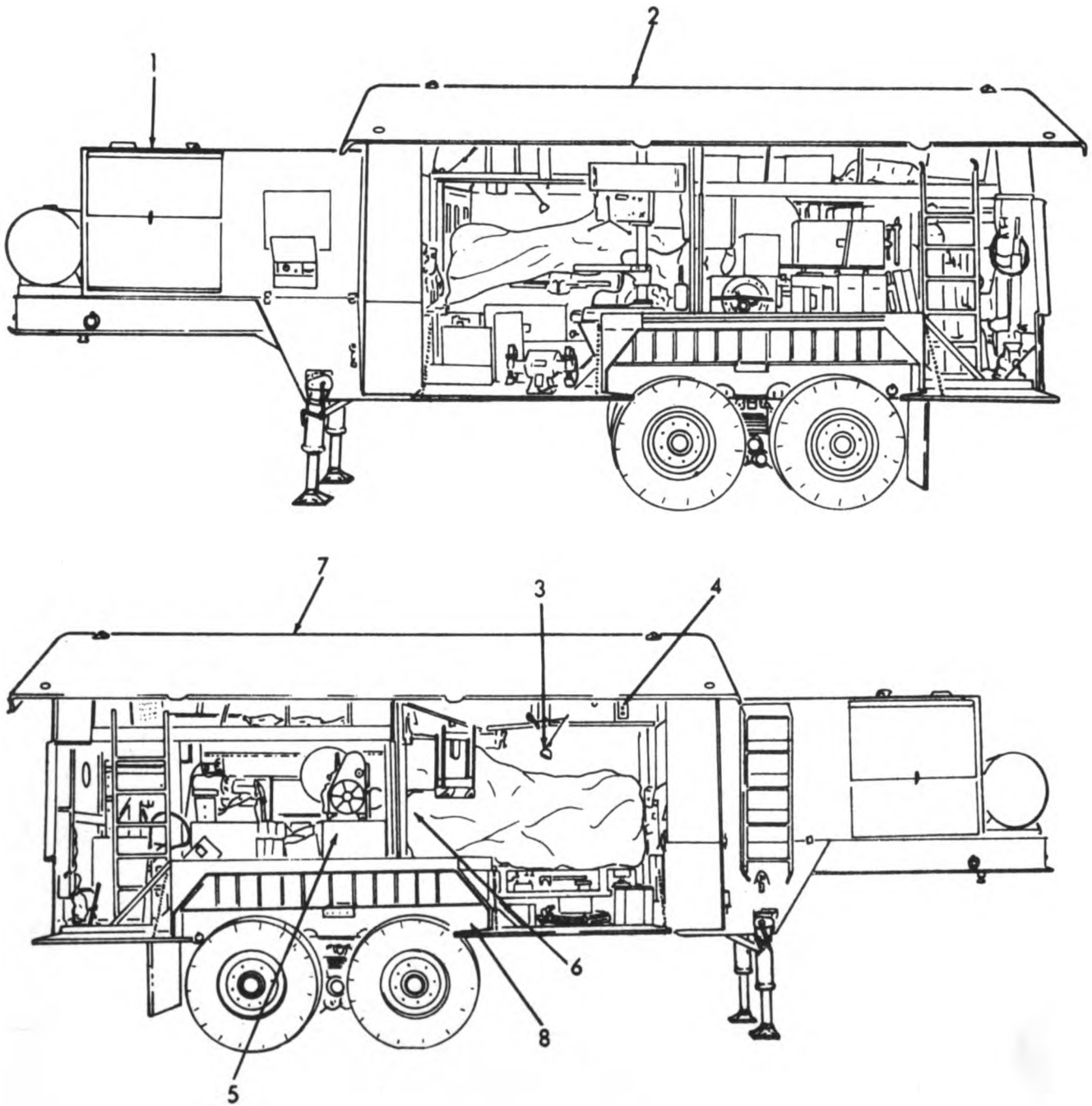

AR911467

Figure 1. Shop Set Major Components.

SECTION II. REPAIR PARTS LIST

TM 9-4940-430-349

(1) ILLUSTRATION		(2)	(3)	(4)	(5)	(6)	(7)	(8)
(a) FIG NO.	(b) ITEM NO.	SMR CODE	NATIONAL STOCK NUMBER	FSCN	PART NUMBER	DESCRIPTION USABLE ON CODE	U/M	QTY INC IN UNIT
						GROUP 00 SHOP SET MAJOR COMPONENTS		
1	1	XCFF		19204	13221E9025	ENGINE HOUSING.....	EA	1
1	2	XCFFF		97403	13217E0550	VAN ASSEMBLY TRAILER.....	EA	1
1	3	XCFFF		97403	13217E0900	ELECTRICAL INSTALLATION 110 VOLT AC, 220 VOLT AC.....	EA	1
1	4	XCFFF		97403	13217E0901	ELECTRICAL INSTALLATION 24 VOLT DC, BODY.....	EA	1
1	5	XCFFF		97403	13217E0545	MACHINERY INSTALLATION.....	EA	1
1	6	XCFFF		97403	13217E0543	HEATER INSTAL LATION.....	EA	1
1	7	XCFFF		97403	11021084	CURTAIN INSTALLATION.....	EA	1
1	8	XBNH41		97403	13217E0490	CHASSIS ASSEMBLY TRAILER.....	EA	1

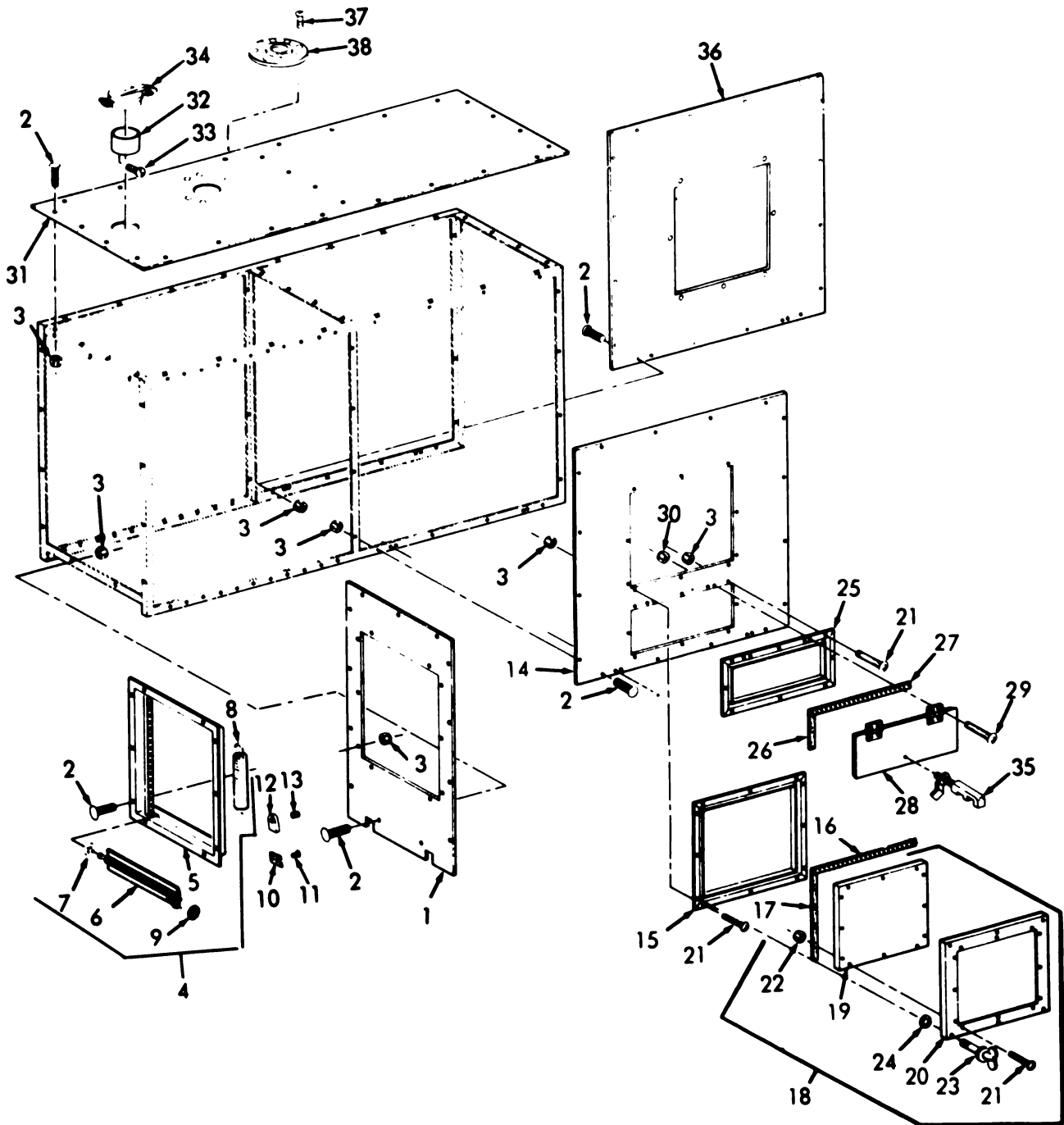

AR911468

Figure 2. Compartment Panels and Access Doors.

(1) ILLUSTRATION		(2)	(3)	(4)	(5)	(6) DESCRIPTION	(7)	(8)
(a) FIG NO	(b) ITEM NO	SMR CODE	NATIONAL STOCK NUMBER	FSCM	PART NUMBER	USABLE ON CODE	U/M	QTY INC IN UNIT
						01 COMPARTMENT PANEL AND ACCESS DOOR		
2	1	XBOZZ		98255	13217E0483-1	PANEL.....	EA	1
2	2	XBOZZ		96906	MS35751-2	BOLT, SQUARE NECK.....	EA	83
2	3	XBOZZ	5310-00-689-3877	96906	MS17829-3C	NUT, SELF-LOCKING.....	EA	101
2	4	XBOZZ		75418	1012-03576-74	SHUTTER ASSEMBLY.....	EA	1
2	5	XBOZZ		75418	B30080	BOX ASSEMBLY.....	EA	1
2	6	XBOZZ		75418	B21017	VANE AND SEAL.....	EA	12
2	7	XBOZZ		75418	A1884	BEARING, BLEEVE.....	EA	24
2	8	XBOZZ		75418	212X	SPRING, HELICAL.....	EA	1
2	9	XBOZZ		75418	B16302	SEAL, VANE.....	EA	12
2	10	XBOZZ		75418	4013-03413-01	BRACKET.....	EA	1
2	11	XBOZZ		75418	3044-00661-16	SCREW, MACHINE.....	EA	2
2	12	XBOZZ		75418	4016-03383-01	END, CABLE.....	EA	1
2	13	XBOZZ		75418	3045-00714-05	SETScrew.....	EA	2
2	14	XBOZZ		98255	13217E0486-1	PANEL.....	EA	1
2	15	XBOZZ		97403	13217E0507	FRAME.....	EA	2
2	16	PAQZZ	5330-01-096-8595	97403	13217E0473	RUBBER STRIP.....	EA	4
2	17	PAQZZ	5330-01-089-7794	97403	13217E0530	RUBBER STRIP.....	EA	4
2	18	XBOZZ		97403	13217E0502	DOOR ASSEMBLY.....	EA	2
2	19	XAOZZ		97403	13217E0503	PANEL.....	EA	1
2	20	XAOZZ		97403	13217E0504	FRAME.....	EA	1
2	21	PAQZZ	5309-00-984-6213	96906	MS35206-266	SCREW, MACHINE.....	EA	12
2	22	PAQZZ	5310-01-068-5523	96906	MS17829-36C	NUT, SELF-LOCKING.....	EA	12
2	23	PAQZZ	5305-00-776-9555	19204	13217E0505-32	SCREW, PANEL.....	EA	8
2	24	PAQZZ	5310-00-880-9344	94222	12-11014-12	WASHER, LOCK.....	EA	8
2	25	XBOZZ		97403	13217E0508	FRAME.....	EA	1
2	26	PAQZZ	9320-01-086-4157	97403	13217E0528-2	STRIP.....	EA	2
2	27	PAQZZ		97403	13217E0528-1	RUBBER STRIP.....	EA	2
2	28	XBOZZ		97403	13217E0509	DOOR.....	EA	1
2	29	PAQZZ	5309-00-245-9662	96906	MS35190-256	SCREW, MACHINE.....	EA	4
2	30	PAQZZ	5310-00-811-3494	96906	MS21044N08	NUT, SELF-LOCKING.....	EA	4
2	31	XBOZZ		98255	13217E0485-1	PANEL.....	EA	1
2	32	XBOZZ		97403	13217E0566	COLLAR.....	EA	1
2	33	PAQZZ	5305-00-432-4201	96906	MS51861-43	SCREW, TAPPING.....	EA	4
2	34	XDOZZ	2990-00-793-7780	95817	20	CAP ASSEMBLY.....	EA	1
2	35	XBOZZ		97403	13217E0519	LATCH.....	EA	1
2	36	XBOZZ		98255	13217E0487-1	PANEL.....	EA	1
2	37	PAQZZ	5305-00-988-1727	96906	MS35206-283	SCREW, MACHINE.....	EA	8
2	38	XBOZZ		97403	13217E0565	COLLAR.....	EA	1

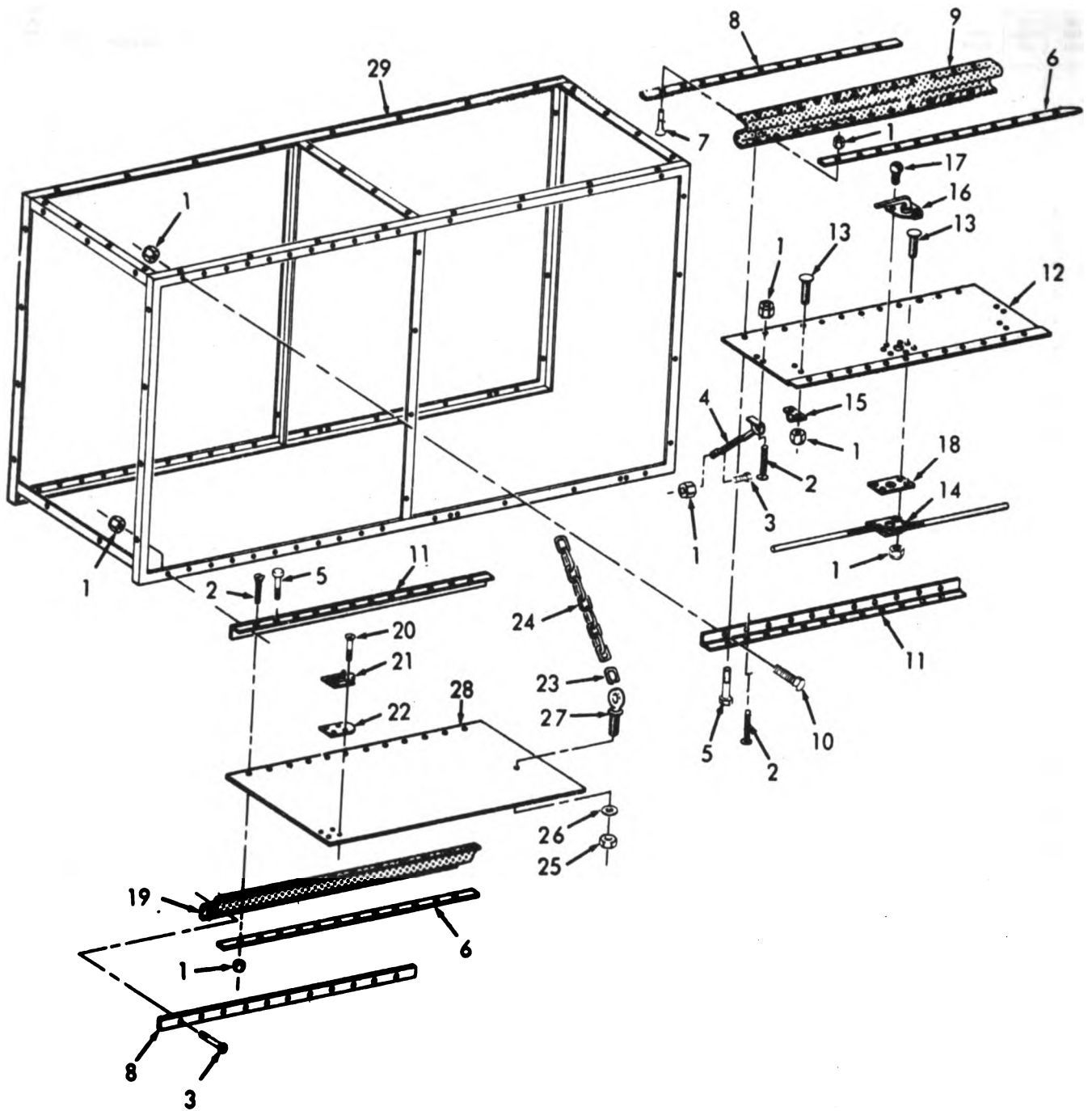

AR911469

Figure 3. Compartment Doors.

(1) ILLUSTRATION		(2)	(3)	(4)	(5)	(6)	(7)	(8)
(a) FIG NO.	(b) ITEM NO.	SMR CODE	NATIONAL STOCK NUMBER	FBCM	PART NUMBER	DESCRIPTION	USABLE ON CODE	QTY INC IN UNIT
GROUP 0101 COMPARTMENT DOORS								
3	1	XBOZZ	5310-00-689-3877	96906	M817829-3C	NUT, SELF-LOCKING, HEXAGON.....		EA 146
3	2	XBOZZ	5305-00-957-6269	96906	M835190-275	SCREW, MACHINE.....		EA 16
3	3	XBOZZ	5305-01-006-2053	96906	M851849-75	SCREW, MACHINE.....		EA 28
3	4	PAOZZ	4940-01-066-8776	97403	13217E0603-2	STAY FOLDING AND LOCKING.....		EA 2
3	5	XBOZZ	5305-00-240-6668	96906	M851849-78	SCREW, MACHINE.....		EA 40
3	6	XBOZZ		97403	13217E0493	RETAINER.....		EA 4
3	7	XBOZZ	5305-00-138-0069	96906	M851861-44	SCREW, TAPPING.....		EA 24
3	8	XBOZZ		97403	13217E0494	RETAINER.....		EA 2
3	9	XBOZZ		97403	13217E0501-1	SEAL.....		EA 2
3	10	XBOZZ	5305-00-470-3321	96906	M851849-74	SCREW, MACHINE.....		EA 24
3	11	XBOZZ		97403	13217E0495	HINGE.....		EA 4
3	12	XBOZZ		97403	13217E0497	DOOR.....		EA 2
3	13	XBOZZ		96906	M835751-3	BOLT.....		EA 12
3	14	XBOZZ		97403	13217E0496	LOCK.....		EA 2
3	15	XBOZZ		19220	5611-6X	GUIDE, ROD.....		EA 2
3	16	XBOZZ		98255	8W2553P2	HANDLE.....		EA 2
3	17	XBOZZ		96906	M835751-3	BOLT.....		EA 4
3	18	XBOZZ		97403	13217E0499	PLATE.....		EA 2
3	19	PAOZZ	5330-01-070-2127	19204	13217E0501-2	SEAL, RUBBER STRIP.....		EA 2
3	20	PAOZZ	5305-00-900-2547	96906	M835492-29	SCREW, WOOD.....		EA 8
3	21	XDOZZ		97403	13217E1129	BOLT, BARREL.....		EA 2
3	22	XBOZZ		97403	13217E1126	SPACER.....		EA 2
3	23	XBOZZ	4010-00-585-2108	16003	C43974	CHAIN, WELDLESS.....		EA 4
3	24	XBOZZ		97403	13218E0028-2	CHAIN, ENGINE HOUSING.....		EA 4
3	25	PAOZZ	5310-00-087-4652	96906	M851922-17	NUT, SELF-LOCKING.....		EA 4
3	26	PAOZZ	5310-00-080-6004	96906	M827183-14	WASHER, FLAT.....		EA 8
3	27	XBOZZ		97403	13217E1173	ROD, CONNECTING.....		EA 4
3	28	XBOZZ		97403	13217E0489	DOOR.....		EA 2
3	29	XAOZZ		97403	13217E0482	FRAME.....		EA 1

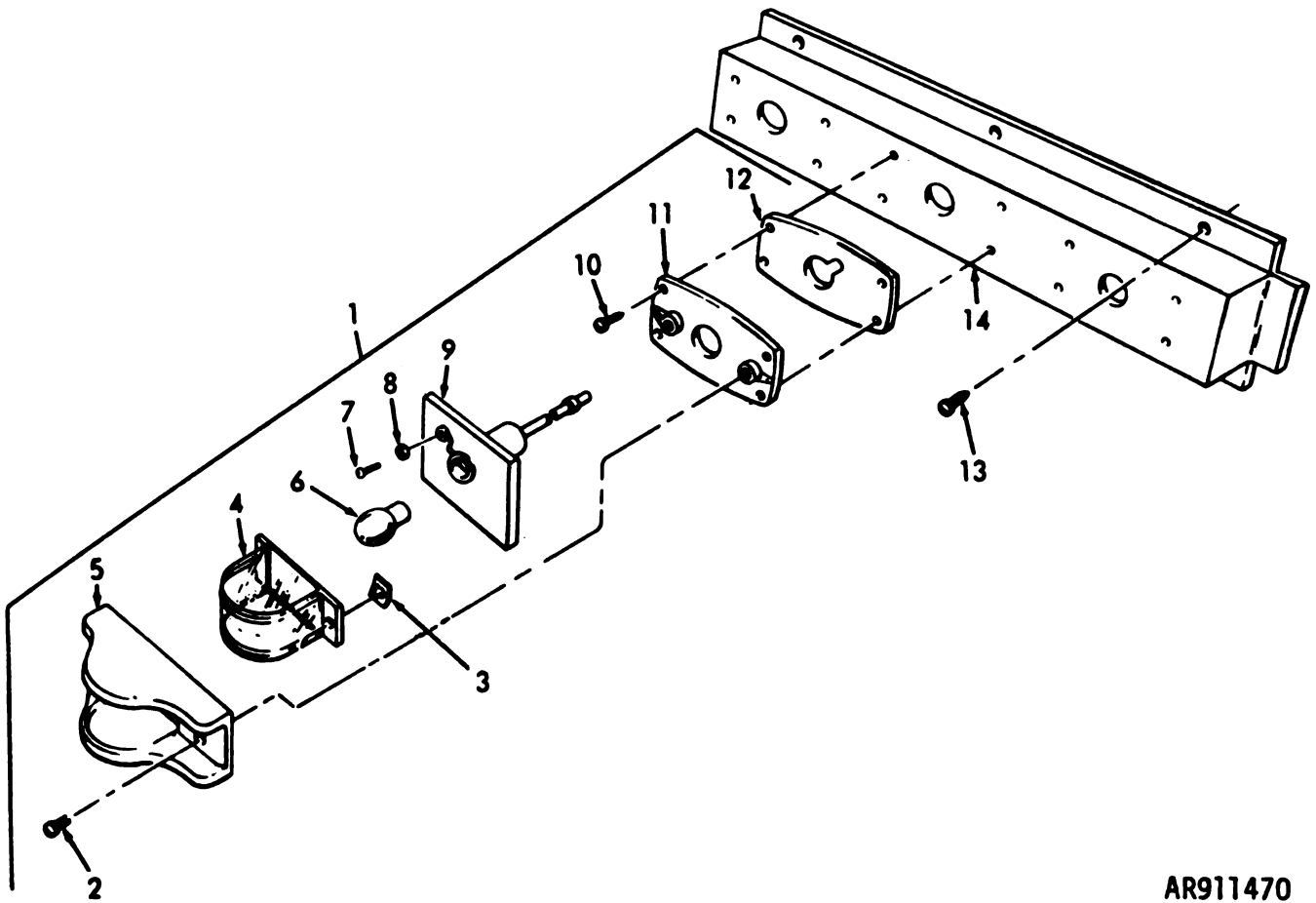

AR911470

Figure 4. Clearance Light and Bracket.

(1) ILLUSTRATION		(2)	(3)	(4)	(5)	(6)	(7)	(8)
(a) FIG NO.	(b) ITEM NO.	SMR CODE	NATIONAL STOCK NUMBER	FSCM	PART NUMBER	DESCRIPTION	USABLE ON CODE	QTY INC IN UNIT
GROUP 0102 CLEARANCE LIGHT AND BRACKET								
4	1	PA0ZZ	6220-00-577-3434	96906	MS35423-1	LIGHT, MARKER.....	EA	3
4	2	PA0ZZ	5305-00-855-0973	96906	MS24629-24	SCREW, TAPPING.....	EA	12
4	3	PA0ZZ	3310-00-594-8149	24417	5939288	PUSH ON NUT.....	EA	2
4	4	PA0ZZ	6220-00-752-3992	96906	MS35420-1	LENS, LIGHT.....	EA	1
4	5	XB0ZZ		19207	7526514	DOOR LIGHT.....	EA	1
4	6	PA0ZZ	6240-00-019-0877	96906	MS15570-1251	LAMP, INCANDESCENT 24V, CLEARANCE LIGHT.....	EA	1
4	7	PA0ZZ	5305-00-855-0973	96906	MS24629-24	SCREW, TAPPING.....	EA	3
4	8	PA0ZZ	3310-00-983-8483	96906	MS27183-5	WASHER, FLAT.....	EA	3
4	9	XA0ZZ		96906	MS35422-1	LIGHT, MARKER, CLEARANCE LIGHT 24V SERVICE.....	EA	1
4	10	PA0ZZ	5305-00-883-0628	96906	MS24617-21	SCREW, TAPPING.....	EA	4
4	11	XB0ZZ		19207	7526515	PLATE, MOUNTING.....	EA	1
4	12	PA0ZZ	3330-00-353-0939	19207	7526509	FELT, MECHANICAL, LIGHT MTG.....	EA	1
4	13	PA0ZZ	5305-00-984-4213	96906	MS35206-266	SCREW, MACHINE.....	EA	46
4	14	XB0ZZ		97403	13217E1132	MOUNT, CLUSTER FRONT.....	EA	1

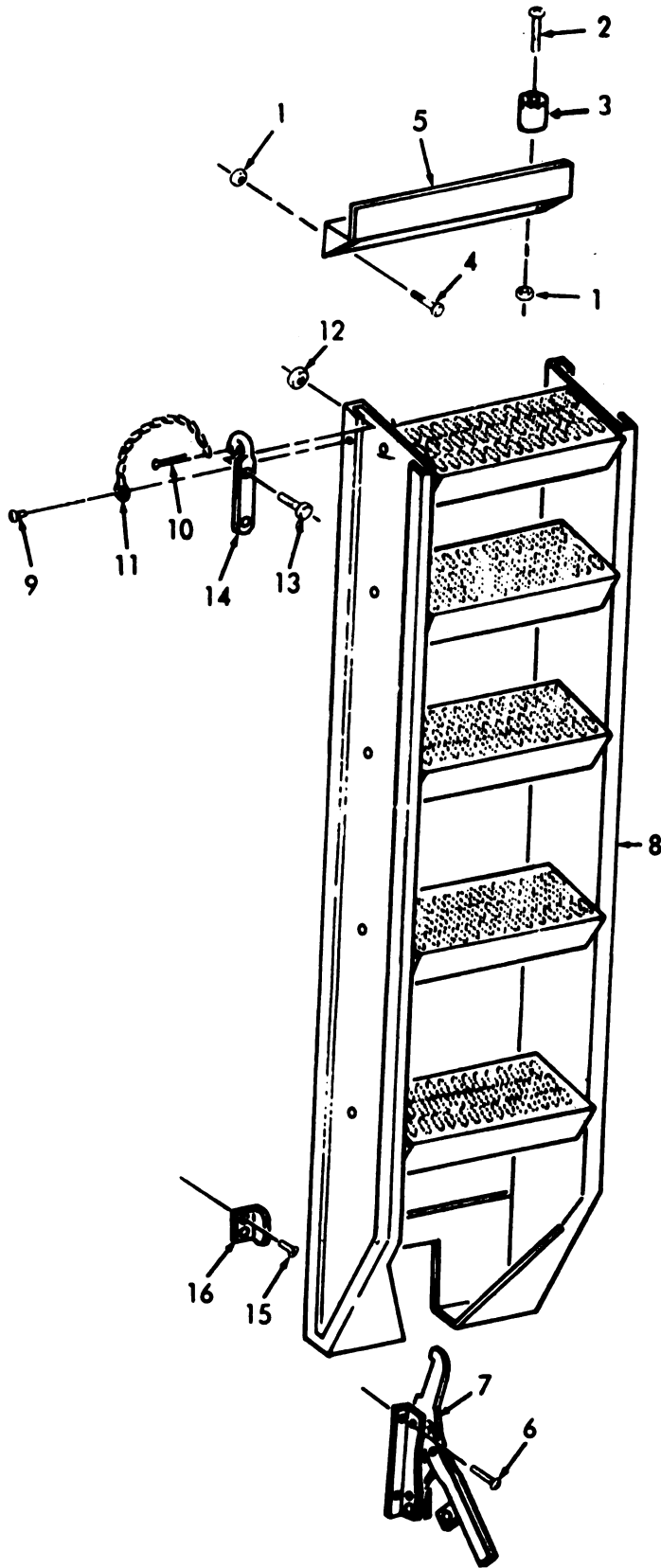
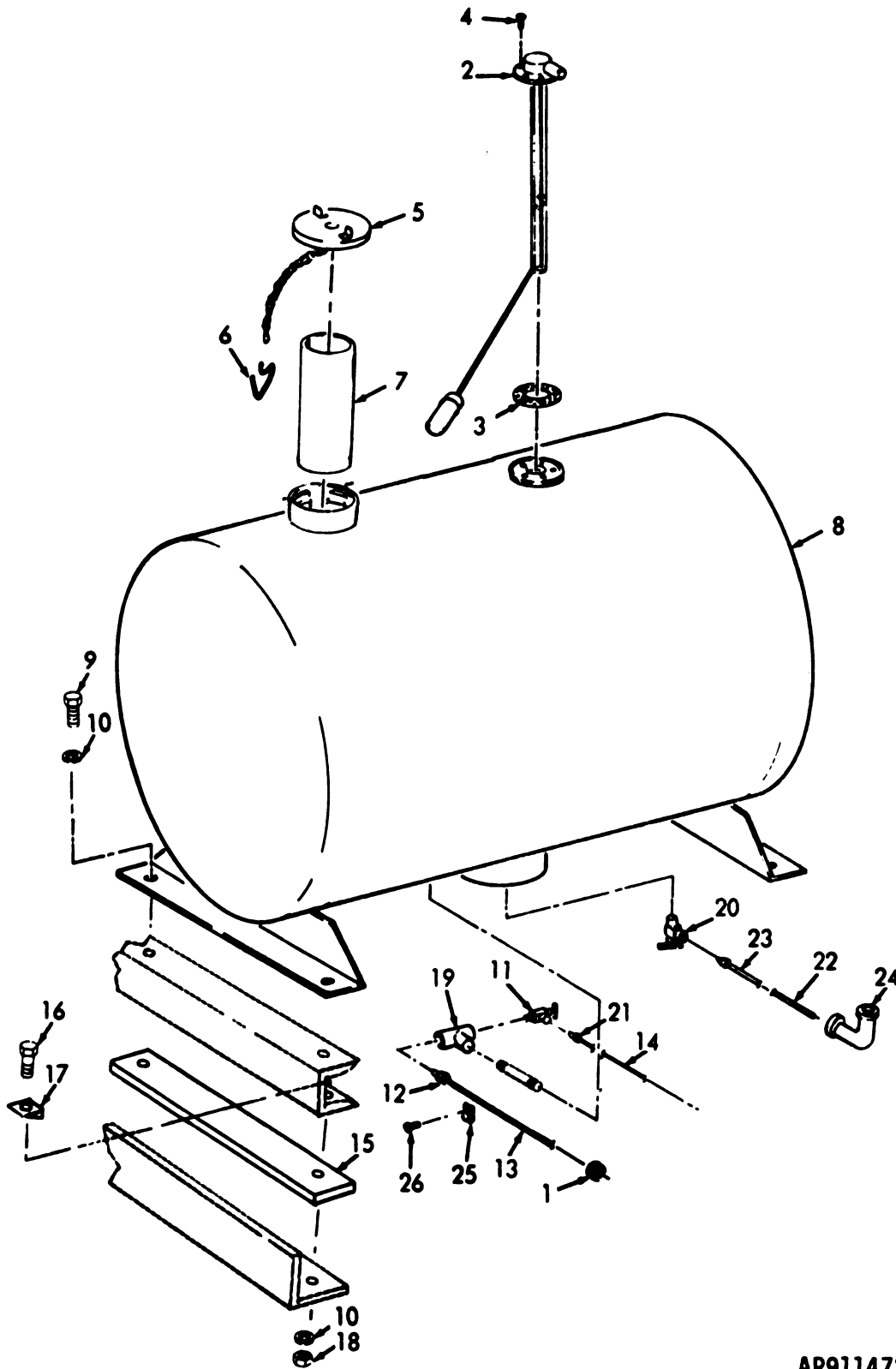

Figure 5. Front Ladder.

AR911471

(1) ILLUSTRATION		(2) SMR CODE	(3) NATIONAL STOCK NUMBER	(4) FSCM	(5) PART NUMBER	(6) DESCRIPTION USABLE ON CODE	(7) UOM	(8) QTY INC IN UNIT
(a) FIG NO.	(b) ITEM NO.							
GROUP 0103 FRONT LADDER								
5	1	PA0ZZ	5310-00-088-1251	96904	MS51922-1	NUT, SELF-LOCKING.....	EA	2
5	2	PA0ZZ	5305-00-071-2237	96904	MS90725-14	SCREW, CAP, HEXAGON HEAD.....	EA	2
5	3	PA0ZZ		19204	13217E0512	ORPHET.....	EA	2
5	4	PA0ZZ	5305-00-225-3839	96904	MS90725-8	SCREW, CAP, HEXAGON.....	EA	4
5	5	XB0ZZ		97403	13217E0514	RACK.....	EA	1
5	6	PA0ZZ	5305-00-052-6923	96904	MS24629-59	SCREW, TAPPING.....	EA	4
5	7	XB0ZZ		97403	13217E0516	CLAMP, LADDER.....	EA	1
5	8	XB0ZZ		96904	MS500062F2	LADDER, VEHICLE.....	EA	1
5	9	PA0ZZ	5305-00-432-4163	96904	MS51861-24	SCREW, TAPPING.....	EA	2
5	10	PA0ZZ	5315-00-012-0123	96904	MS24645-355	PIN, COTTER.....	EA	2
5	11	PA0ZZ	4010-00-725-8402	28839	533054	CHAIN, WELDLESS.....	FT	2
5	12	PA0ZZ	5310-00-880-7744	96904	MS51967-5	NUT, PLAIN, HEXAGON.....	EA	4
5	13	PA0ZZ	5306-00-225-8499	96904	MS90725-34	BOLT, MACHINE.....	EA	4
5	14	XB0ZZ		19207	10919617	HOOK, LADDER.....	EA	2
5	15	PA0ZZ	5305-00-855-0964	96904	MS24629-48	SCREW, TAPPING.....	EA	2
5	16	XB0ZZ		97403	13217E0513	ANGLE.....	EA	2



AR911472

Figure 6. Fuel Tank and Lines.

(1) ILLUSTRATION		(2)	(3)	(4)	(5)	(6)	(7)	(8)
(a) FIG NO.	(b) ITEM NO.	SMR CODE	NATIONAL STOCK NUMBER	FSCM	PART NUMBER	DESCRIPTION	USABLE ON CODE	QTY INC IN UNIT
						GROUP 0104 FUEL TANK AND LINES		
6	1	PAOZZ	5325-00-276-6040	96906	MS35490-80	OROMET, N NONMETALLIC.....	EA	2
6	2	XBOZZ		97403	13217E0570	GAGE.....	EA	1
6	3	PAOZZ	5330-01-114-9338	19204	13217E0600	GASKET FUEL GAUGE.....	EA	1
6	4	PAOZZ	5305-00-984-6191	96906	MS35206-243	SCREW, MACHINE.....	EA	5
6	5	PAOZZ	2910-00-141-9758	96906	MS35645-1	CAP, FILLER OPENING.....	EA	1
6	6	PAOZZ	5315-00-314-2660	96906	MS29523-1	PIN, RETAINING.....	EA	1
6	7	XBOZZ		96906	MS35644-5	FILLER, NECK.....	EA	1
6	8	XBOZZ		97403	13217E0517	TANK ASSEMBLY.....	EA	1
6	9	XDOZZ	5305-00-071-1766	96906	MS90725-108	SCREW, CAP, HEXAGON HEAD.....	EA	4
6	10	PAOZZ	5310-00-584-5272	96906	MS35338-48	WASHER, LOCK.....	EA	6
6	11	XBOZZ		97403	13217E1065-3	VALVE.....	EA	1
6	12	PAOZZ	4730-01-045-7977	96906	MS39166-4	NUT, TUBE COUPLING.....	EA	1
6	13	MOFZZ		81348	HHT791	TUBE, SIZE 3/8 (MAKE FROM NSN 5975-00-284-7338).....	EA	1
6	14	PAOZZ	4710-00-277-5526	19207	B689207	TUBE, METALLIC METAL.....	CL	1
6	15	XDOZZ		97403	13217E0391	BILL.....	EA	2
6	16	PAOZZ	5305-00-716-8128	96906	MS90725-117	SCREW, CAP, HEXAGON HEAD.....	EA	4
6	17	PAFZZ	5310-01-067-8188	19204	13217E0590	WASHER, BEVEL.....	EA	2
6	18	PAOZZ	5310-00-768-0318	96906	MS51967-14	NUT, PLAIN, HEXAGON.....	EA	4
6	19	XBOZZ		97403	13217E0119-32	TEE, PIPE.....	EA	1
6	20	XBOZZ		97403	13217E1065-4	VALVE.....	EA	1
6	21	PAOZZ	4730-00-902-8990	96906	MS39166-5	NUT, TUBE COUPLING.....	EA	1
6	22	XDOZZ		98255	SW1743P3	TUBE, NONMETALLIC.....	EA	1
6	23	XDOZZ		98255	SW1763P	TUBE, METAL.....	EA	1
6	24	PAOZZ	4730-00-837-0685	96906	MS35917-3	ELBOW, TUBE.....	EA	1
6	25	PAOZZ	5340-00-843-7825	96906	MS21333-68	CLAMP, LOOP.....	EA	2
6	26	PAOZZ	5305-00-855-0957	96906	MS24629-46	SCREW, TAPPING.....	EA	2

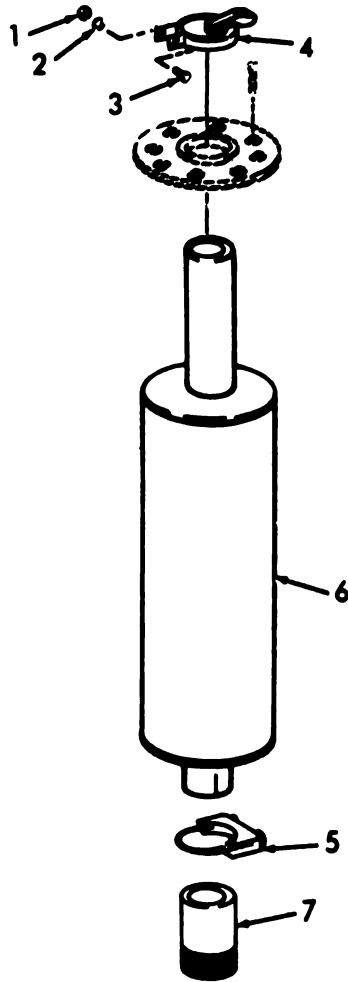

AR911473

Figure 7. Muffler and Cap.

(1) ILLUSTRATION		(2) SMR CODE	(3) NATIONAL STOCK NUMBER	(4) FSCM	(5) PART NUMBER	(6) DESCRIPTION USABLE ON CODE	(7) U/M	(8) QTY INC IN UNIT
(a) FIG NO.	(b) ITEM NO.							
GROUP 0105 MUFFLER AND CAP								
7	1	PA0ZZ	5310-00-834-8736	96906	MS35691-2	NUT, PLAIN, HEXAGON.....	EA	1
7	2	PA0ZZ	5310-00-582-9965	96906	MS35338-44	WASHER, LOCK.....	EA	1
7	3	PA0ZZ	5305-00-225-3839	96906	MS90725-8	SCREW, CAP, HEXAGON.....	EA	1
7	4	PA0ZZ	2990-00-122-0658	19204	13217E0544-2	CAP ASSEMBLY.....	EA	1
7	5	PA0ZZ		19204	13217E0593	CLAMP, MUFFLER.....	EA	1
7	6	PA0ZZ	2990-00-740-6117	76700	T7319	MUFFLER, EXHAUST.....	EA	1
7	7	XB0ZZ		97403	13217E0572	ADAPTER, MUFFLER.....	EA	1

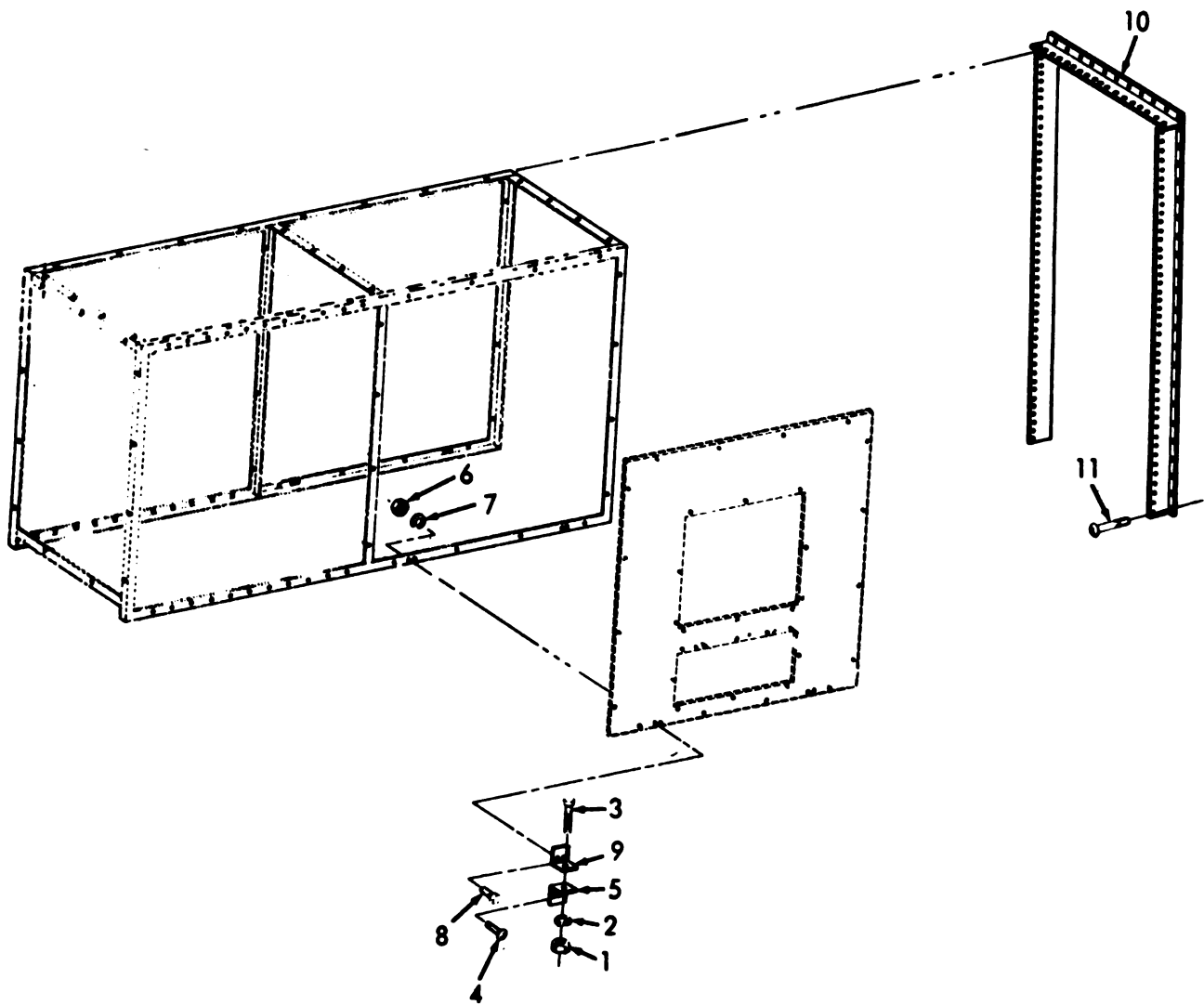

AR911474

Figure 8. Compartment Panel Brackets and Seal Assembly.

(1) ILLUSTRATION		(2) SMR CODE	(3) NATIONAL STOCK NUMBER	(4) FSCM	(5) PART NUMBER	(6) DESCRIPTION USABLE ON CODE	(7) UOM	(8) QTY INC IN UNIT
(a) FIG NO.	(b) ITEM NO.							
GROUP 0106 COMPARTMENT PANEL BRACKETS AND SEAL ASSEMBLY								
8	1	PA0ZZ	5310-00-732-0558	96904	MS1967-8	NUT, FLAIN, HEXAGON.....	EA	8
8	2	PA0ZZ	5310-00-637-9541	96904	MS35338-46	WASHER, LOCK.....	EA	8
8	3	PA0ZZ	5305-00-269-3211	96904	MS90725-60	SCREW, CAP, HEXAGON HEAD.....	EA	4
8	4	PA0ZZ	5305-00-052-6923	96904	MS24629-59	SCREW, TAPPING.....	EA	8
8	5	XB0ZZ		97403	13217E0589	BRACKET.....	EA	4
8	6	XD0ZZ	5310-00-761-6882	96904	MS1967-2	NUT, PLAIN, HEXAGON.....	EA	8
8	7	PA0ZZ	5310-00-582-9965	96904	MS35338-44	WASHER, LOCK.....	EA	8
8	8	PA0ZZ	5305-00-071-2241	96904	MS90725-10	SCREW, CAP, HEXAGON.....	EA	8
8	9	XB0ZZ		97403	13217E0573	BRACKET.....	EA	4
8	10	XB0ZZ		97403	13217E0567	SEAL ASSEMBLY.....	EA	1
8	11	PA0ZZ	5305-00-052-6921	96904	MS24629-57	SCREW, TAPPING.....	EA	31

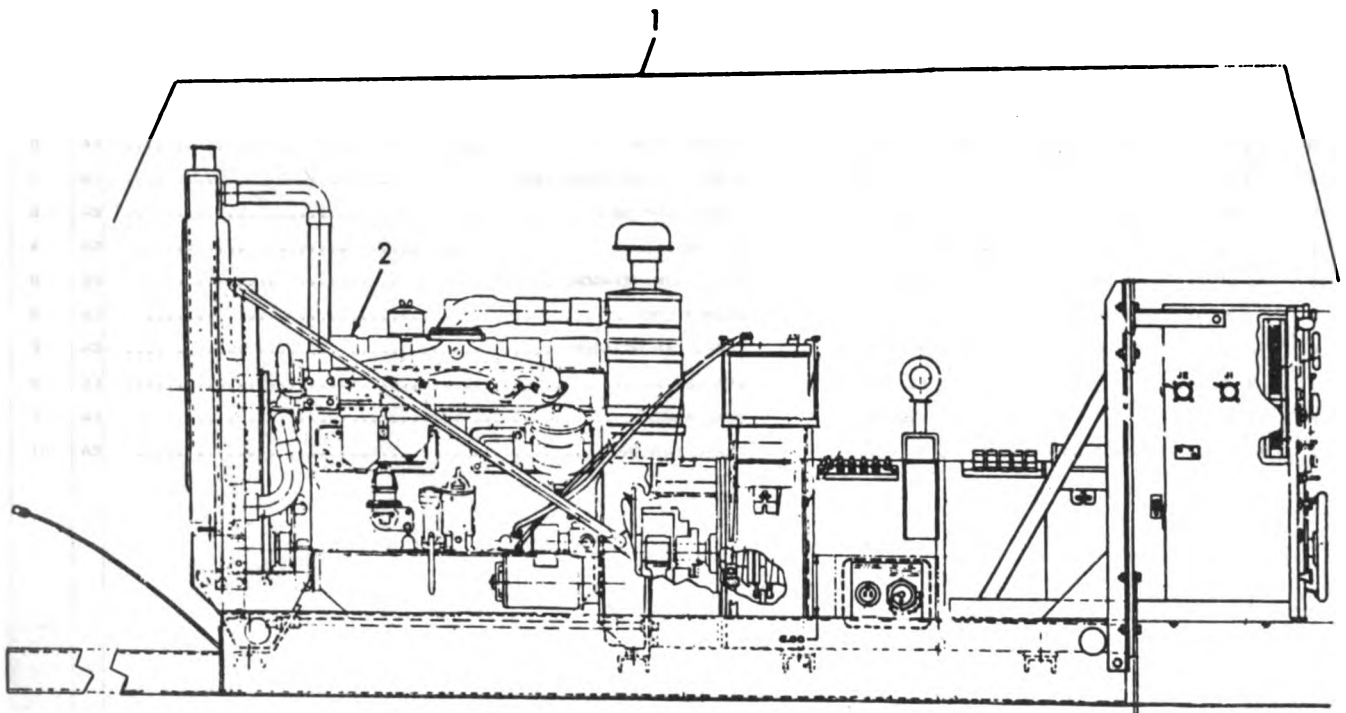

AR911475

Figure 9. Power Unit and Engine.

(1) ILLUSTRATION		(2) SMR CODE	(3) NATIONAL STOCK NUMBER	(4) PCOM	(5) PART NUMBER	(6) DESCRIPTION USABLE ON CODE	(7) UAM	(8) QTY INC IN UNIT
(a) FIG NO.	(b) ITEM NO.							
GROUP 0107 POWER UNIT AND ENGINE								
9	1	XBPHZ		19204	13221E9027	POWER UNIT.....	EA	1
9	2	PBPHD	2818-00-127-4711	28265	D298ERX48	ENGINE, DIESEL.....	EA	1

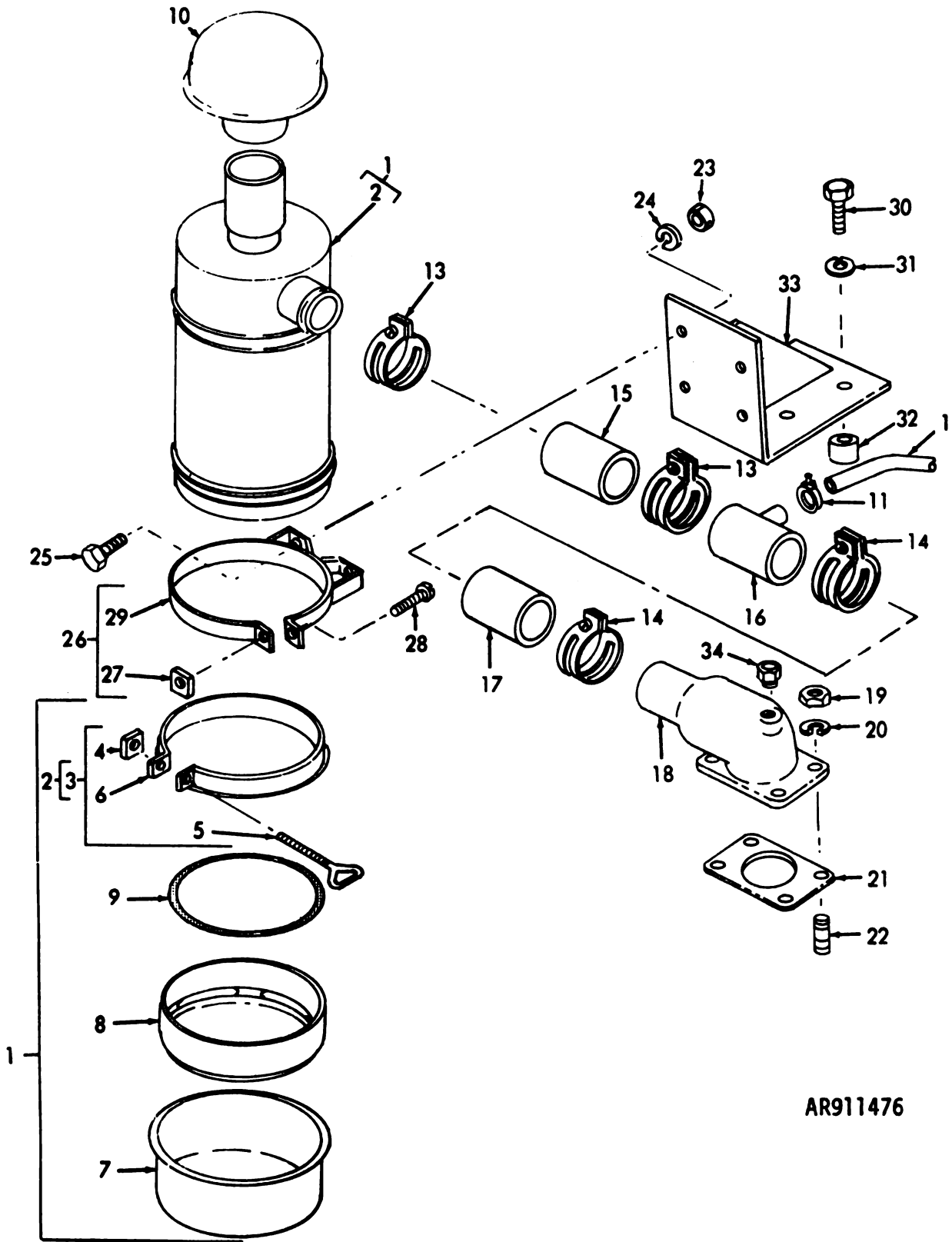

AR911476

Figure 10. Engine Air Cleaner and Tube.

(1) ILLUSTRATION		(2)	(3)	(4)	(5)	(6)	(7)	(8)
(a) FIG NO	(b) ITEM NO	SMR CODE	NATIONAL STOCK NUMBER	FSCM	PART NUMBER	DESCRIPTION	USABLE ON CODE	QTY INC IN UNIT
						GROUP 01070100 ENGINE AIR CLEANER AND TUBE		
10	1	XBOZZ		18265	FQA07-0031	AIR CLEANER, INTAKE.....	EA	1
10	2	XBOZZ		18265	P10-1312	BODY ASSEMBLY.....	EA	1
10	3	XBOZZ		18265	P10-1962	CLAMP, LOOP.....	EA	1
10	4	XBOZZ	5310-00-221-4677	96906	MS21304-2	NUT, PLAIN, SQUARE.....	EA	1
10	5	XBOZZ		18265	P19246	SCREW, CLAMPING.....	EA	1
10	6	XAOZZ		18265	P10-1877	CLAMP, OIL CUP.....	EA	1
10	7	XBOZZ		18265	P10567	CUP, AIR CLEANER.....	EA	1
10	8	XBOZZ		18265	P10-1323	CUP ASSEMBLY.....	EA	1
10	9	XAFZZ		51436	118265P-1324	GASKET.....	EA	1
10	10	XBOZZ	1040-00-190-0983	18265	OAX00-1966	CAP, RAIN.....	EA	1
10	11	XBOZZ		28265	208381B	CLAMP.....	EA	1
10	12	XDOZZ		28265	40-0020902	HOSE.....	EA	1
10	13	XBOZZ		28265	208396B	CLAMP.....	EA	2
10	14	XBOZZ		28265	208392B	CLAMP.....	EA	2
10	15	PAOZZ	4720-00-930-4076	24161	CS4720-001718219 030	HOSE, PREFORMED.....	EA	1
10	16	XBOZZ		28265	40-0002857A	TUBE ASSEMBLY.....	EA	1
10	17	PAOZZ	4720-00-288-9768	28265	14287A	HOSE, PREFORMED RUBBER RADIATOR INLET.....	EA	1
10	18	XBOZZ		28265	40-3094202D	PIPE.....	EA	1
10	19	PAOZZ	5310-00-732-0559	96906	MS1968-B	NUT, PLAIN, HEXAGON.....	EA	4
10	20	PAOZZ	5310-00-637-9541	96906	MS35338-46	WASHER, LOCK.....	EA	4
10	21	PAOZZ	5330-01-026-6332	28265	206231-A	GASKET.....	EA	1
10	22	XBOZZ		28265	1131A	STUD.....	EA	4
10	23	PAOZZ	5310-01-022-3082	12603	61D06J	NUT, PLAIN, HEXAGON.....	EA	4
10	24	PAOZZ	5310-00-005-0620	19207	11648629-3	WASHER, LOCK.....	EA	4
10	25	PAOZZ	5305-01-077-8643	28265	1000-12150	SCREW, CAP, HEXAGON.....	EA	4
10	26	XBOZZ		18265	AAH00-0344	BAND ASSEMBLY, AIR.....	EA	2
10	27	XBOZZ	5310-00-982-4938	96906	MS27040-10	NUT, PLAIN, SQUARE.....	EA	1
10	28	XBOZZ	5305-00-988-1726	96906	MS35206-282	SCREW, MACHINE.....	EA	1
10	29	XAOZZ		18265	P4065	BOLT.....	EA	1
10	30	PAOZZ	5306-00-424-0605	28265	1000-12362	BOLT, SPECIAL.....	EA	2
10	31	PAOZZ	5310-00-584-5272	96906	MS35338-48	WASHER, LOCK.....	EA	2
10	32	XBOZZ		28265	207328B	SPACER.....	EA	2
10	33	XBOZZ		28265	40-0020555D	BRACKET ASSEMBLY.....	EA	1
10	34	XBOZZ		28265	206880A	ADAPTER.....	EA	1

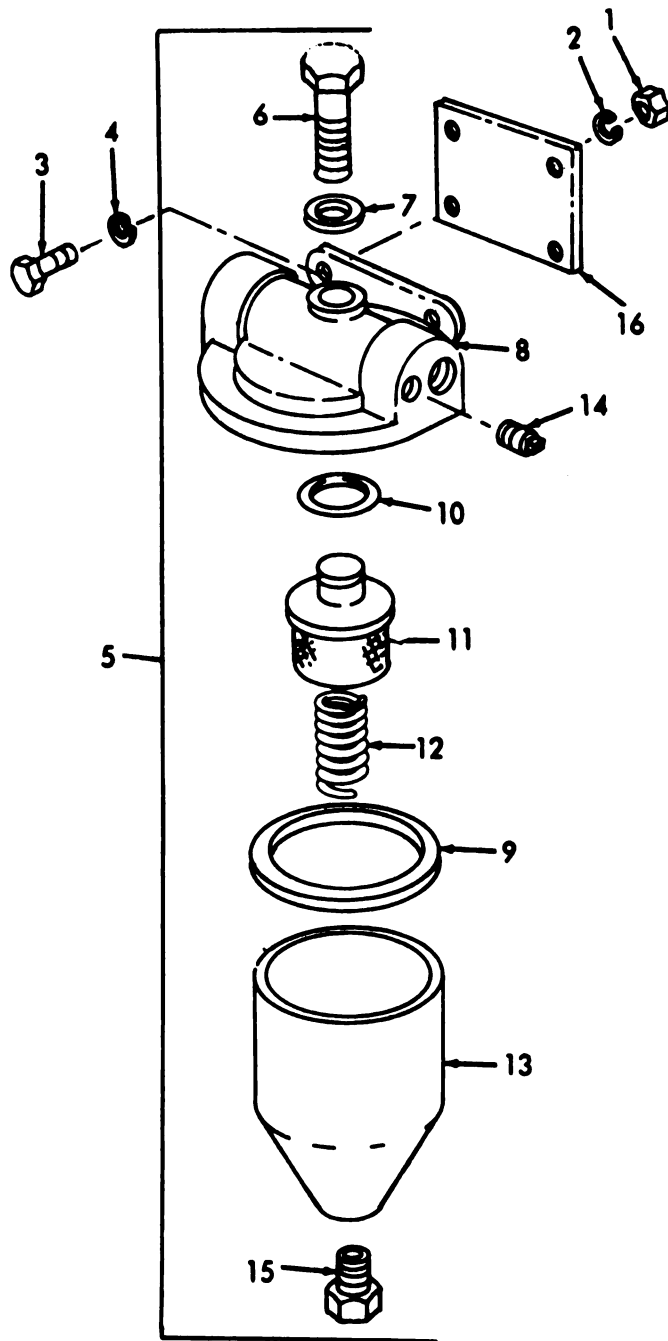

AR911477

Figure 11. Primary Fuel Filter.

(1) ILLUSTRATION		(2) SMR CODE	(3) NATIONAL STOCK NUMBER	(4) PCMN	(5) PART NUMBER	(6) DESCRIPTION USABLE ON CODE	(7) U/M	(8) QTY INC IN UNIT
(A) FIG NO.	(B) ITEM NO.							
GROUP 01070101 PRIMARY FUEL FILTER								
11	1	PADZZ		28265	1500-02222	NUT.....	EA	2
11	2	PADZZ		28265	2012-04022	WASHER.....	EA	4
11	3	PADZZ	3305-01-077-9914	28265	1000-12152	SCREW, CAP, HEXAGON.....	EA	2
11	4	PADZZ		28265	2012-04022	WASHER.....	EA	2
11	5	XBOZZ		70040	5573209	FILTER ASSEMBLY.....	EA	1
11	6	PADZZ	3305-00-329-1728	70040	833634	SETScrew.....	EA	1
11	7	XBOZZ		70040	6439448	WASHER.....	EA	1
11	8	XADZZ		70040	1504212	HEAD, FLUID FILTER.....	EA	1
11	9	KFFZZ		70040	0541	GASKET PRIMARY FUEL FILTER HEAD PART OF KIT P/N 1595654...	EA	1
11	10	KFFZZ		70040	853572	GASKET PRIMARY FUEL FILTER ELEMENT.....	EA	1
11	11	KFFZZ		70040	853874	ELEMENT, PRIMARY FUEL FILTER PART OF KIT P/N 1595654.....	EA	1
11	12	XBOZZ		70040	1504249	SPRING, HELICAL.....	EA	1
11	13	XBOZZ		70040	1504117	SOUL, SEDIMENT.....	EA	1
11	14	PADZZ	4730-00-221-2137	96906	MS20913-28	PLUG, PIPE.....	EA	2
11	15	XBOZZ		70040	1595875	PLUG, MACHINE.....	EA	1
11	16	XBOZZ		28265	40-0020513C	BRACKET.....	EA	1
11	9	PADZZ	2910-00-375-4409	70040	1595654	FILTER ELEMENT, FLUID.....	EA	1
11	10					GASKET	EA	1
11	11					GASKET	EA	1
11	11					ELEMENT,	EA	1

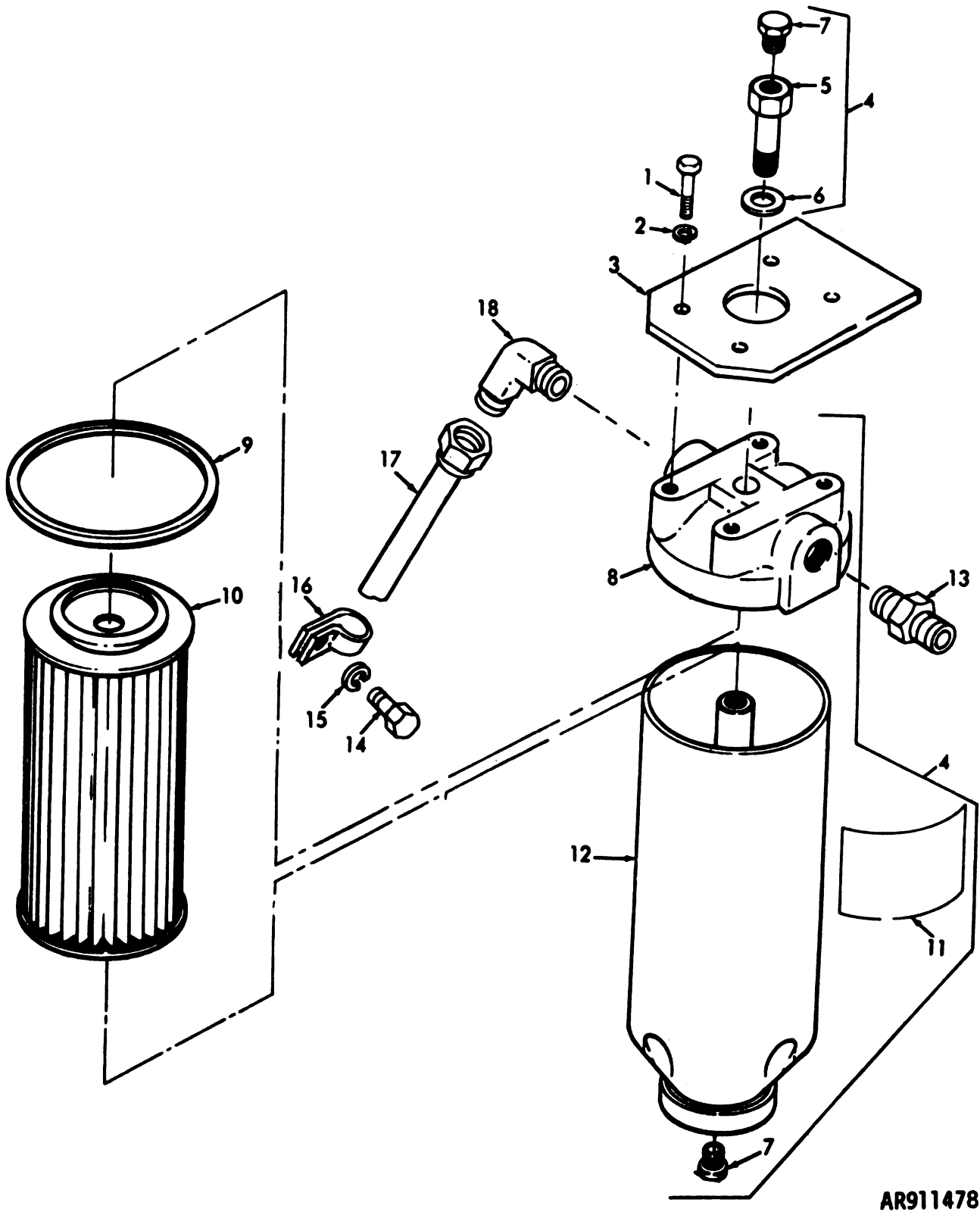

AR911478

Figure 12. Secondary Fuel Filter Assembly.

(1) ILLUSTRATION		(2)	(3)	(4)	(5)	(6) DESCRIPTION	(7)	(8)
(a) FIG NO.	(b) ITEM NO.	SMR CODE	NATIONAL STOCK NUMBER	FCM	PART NUMBER	USABLE ON CODE	U/M	QTY INC IN UNIT
GROUP 01070102 SECONDARY FUEL FILTER ASSEMBLY.								
12	1	PADZZ	5305-01-077-9913	28265	100Q-12149	SCREW, CAP, HEXAGON.....	EA	2
12	2	PADZZ		28265	2012-04022	WASHER.....	EA	2
12	3	XBOZZ		28265	40-0020514C	BRACKET.....	EA	1
12	4	XBOFF	6220-00-752-5992	96906	MS35420-1	LENS, LIGHT.....	EA	1
12	5	PADZZ	4730-00-784-1681	73370	101486	BOLT, FLUID PASSAGE.....	EA	1
12	6	KFOZZ		87405	101487	GASKET, SECONDARY FILTER PART OF KIT P/N 127630AS.....	EA	1
12	7	XBOZZ		87405	151728	PLUG.....	EA	2
12	8	XADZZ		87405	101488	HEAD, PART OF KIT P/N 127630AS.....	EA	1
12	9	KFOZZ		87405	101489	GASKET, SECONDARY FILTER PART OF KIT P/N 127630AS.....	EA	1
12	10	KFOZZ		87405	121708	ELEMENT, CARTRIDGE SECONDARY FILTER PART OF KIT P/N 127630AS.....	EA	1
12	11	XADZZ		87405	132153	PLATE.....	EA	1
12	12	XADZZ		87405	231230	BODY AND CENTRALIZER ASSEMBLY.....	EA	1
12	13	PADZZ	4730-00-143-4070	28265	40-0005540	NIPPLE, PIPE.....	EA	1
12	14	PADZZ	5306-00-207-8373	28265	1000-12159	BOLT, MACHINE.....	EA	4
12	15	PADZZ	5310-00-090-6004	96906	MS27183-14	WASHER, FLAT.....	EA	4
12	16	PADZZ	5340-00-630-4813	28265	40-0002727A	CLAMP, LOOP.....	EA	1
12	17	XBOZZ		28265	40-0016653A	HOSE ASSEMBLY.....	EA	1
12	18	PADZZ	4730-00-496-7330	28265	204802A	ELBOW, PIPE TO TUBE.....	EA	1
12	6	PADZZ	4940-01-096-8589	28265	127630AS	KIT, FILTER FUEL FILTER SECONDARY.....	EA	1
12	9					GASKET,	EA	1
12	9					GASKET,	EA	1
12	10					ELEMENT,	EA	1

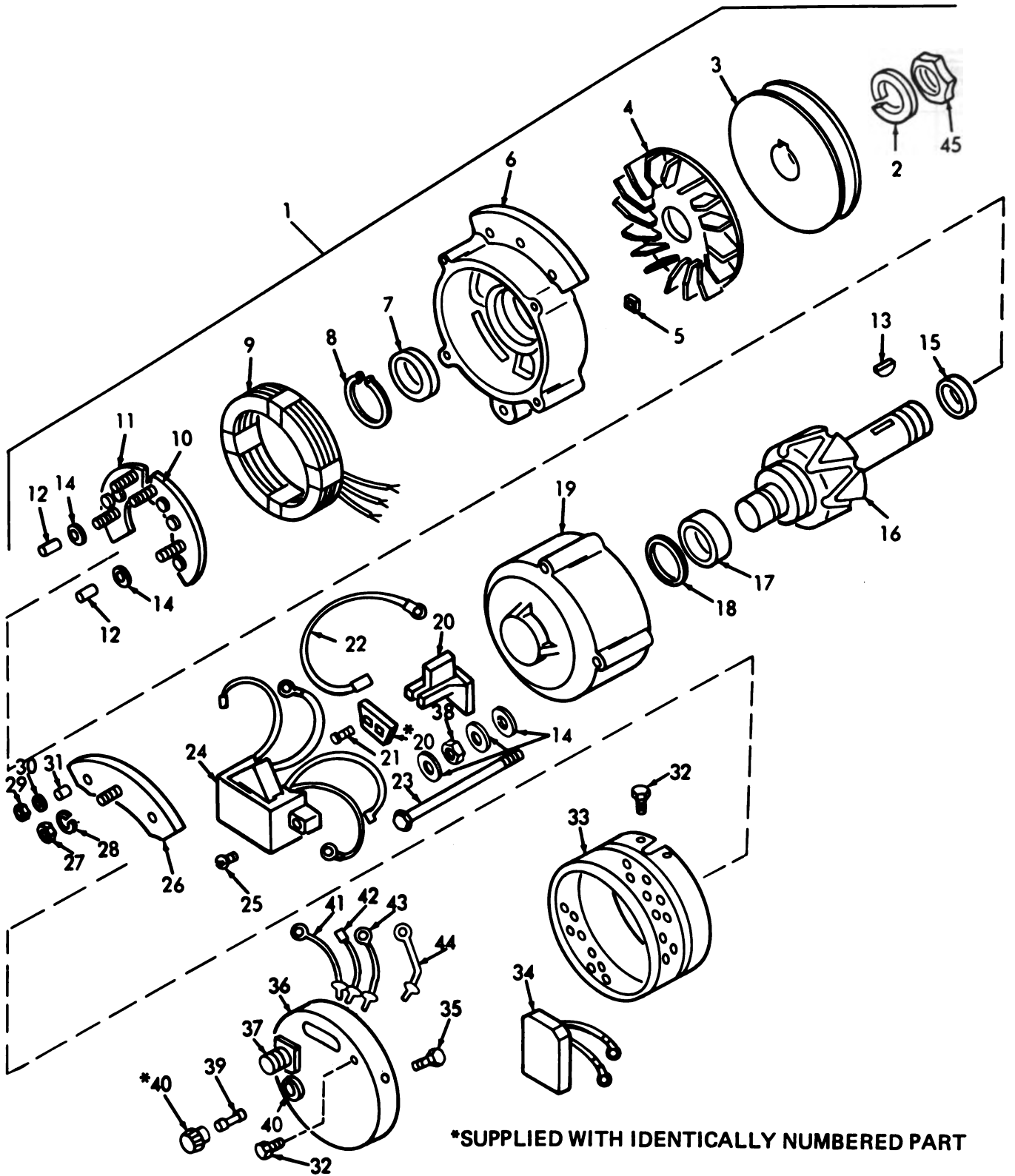

AR911479

Figure 13. Battery Charging Alternator.

(1) ILLUSTRATION		(2) SMR CODE	(3) NATIONAL STOCK NUMBER	(4) FSCM	(5) PART NUMBER	(6) DESCRIPTION USABLE ON CODE	(7) U/M	(8) QTY INC IN UNIT
(a) FIG NO.	(b) ITEM NO.							
GROUP 01070103 BATTERY CHARGING ALTERNATOR								
13	1	PBOFF	2920-00-118-1222	94990	70D44672802	GENERATOR, ENGINE W/REGULATOR.....	EA	1
13	2	PAOZZ	5310-00-436-1975	31211	20-5	WASHER, LOCK.....	EA	1
13	3	PBOZZ	3020-00-207-9284	31211	7-75	PULLEY, GROOVE ALTERNATOR.....	EA	1
13	4	XBOZZ		94990	7-8	IMPELLER, FAN, ALTERNATOR.....	EA	1
13	5	XBFZZ		94990	20-3	NUT, PLAIN, SQUARE.....	EA	4
13	6	XDFZZ		31211	14-1	HOUSING.....	EA	1
13	7	PAFZZ	3110-00-123-2583	31211	11-42	BEARING, BALL.....	EA	1
13	8	XBFZZ		31211	11-3	RING, RETAINING.....	EA	1
13	9	PAFZZ	6105-00-105-8290	31211	13-5	STATOR, MOTOR.....	EA	1
13	10	PAFZZ	5961-00-136-4145	31211	1-10	SEMICONDUCTOR.....	EA	1
13	11	PAFZZ	5961-00-136-4146	94990	1-11	SEMICONDUCTOR.....	EA	1
13	12	PAFZZ	5340-00-110-5679	94990	15-1	SPACER, SPECIAL.....	EA	2
13	13	PAOZZ	5315-00-133-3625	94990	20-7	KEY, WOODRUFF.....	EA	1
13	14	PAFZZ	5970-00-148-6300	31211	15-3	INSULATOR, WASHER.....	EA	5
13	15	XBFZZ		31211	20-92	SPACER.....	EA	1
13	16	PAFZZ	2920-00-133-9888	31211	12-11	ROTOR, GENERATOR.....	EA	1
13	17	PAFZZ	3110-00-130-7718	31211	11-41	BEARING, BALL.....	EA	1
13	18	XBFZZ		31211	11-25	PACKING, PREFORMED.....	EA	1
13	19	XBFZZ	2920-00-764-7914	31211	14-35	HOUSING, FRONT.....	EA	1
13	20	PAFZZ	2925-00-927-1460	31211	3-2	BUSHING AND COVER.....	EA	1
13	21	PAFZZ	5305-00-132-7816	94990	20-32	SCREW, TAPPING.....	EA	2
13	22	PAHZZ	5995-00-248-4020	94990	16-79	LEAD, ELECTRICAL.....	EA	1
13	23	XDFZZ		31211	20-2	BOLT, SPECIAL.....	EA	4
13	24	PBFZZ	5905-00-401-6563	31211	5-58	RHEOSTAT.....	EA	1
13	25	PAFZZ	5305-00-026-2597	31211	20-99	SCREW, TAPPING.....	EA	2
13	26	PAFZZ	5961-00-484-3034	31211	1-65	SEMICONDUCTOR.....	EA	1
13	27	PAFZZ	5310-00-224-0488	94990	20-81	NUT, PLAIN.....	EA	1
13	28	XDFZZ	5310-00-216-8392	94990	20-62	WASHER, LOCK.....	EA	1
13	29	PAFZZ	5310-00-132-1527	94990	20-33	NUT, LOCK.....	EA	1
13	30	PAFZZ	5970-00-144-7307	31211	15-4	INSULATOR, WASHER INSULATING.....	EA	1
13	31	PAFZZ	5970-00-436-5271	31211	15-2	INSULATOR, BUSHING.....	EA	1
13	32	PAFZZ	5305-00-026-2577	31211	20-121	SCREW TAPPING.....	EA	1
13	33	XBFZZ		31211	14-33	HOUSING, REAR.....	EA	1
13	34	PBFZZ	5920-00-106-1454	31211	9-11	ABSORBER, CIRCUIT 24 VOLT.....	EA	1
13	35	PAFZZ	5305-00-026-2577	31211	20-121	SCREW TAPPING ALTERNATOR.....	EA	1
13	36	XBFZZ		31211	14-34	COVER ASSEMBLY.....	EA	1
13	37	PAFZZ	5935-00-827-1333	96906	MS3102R18-58	CONNECTOR.....	EA	1
13	38	PAFZZ	5310-00-020-4737	31211	20-34	NUT, PLAIN, HEXAGON.....	EA	1

(1) ILLUSTRATION		(2)	(3)	(4)	(5)	(6)	(7)	(8)
(a) FIG NO.	(b) ITEM NO.	SMR CODE	NATIONAL STOCK NUMBER	FSCM	PART NUMBER	DESCRIPTION	USABLE ON CODE	QTY INC IN UNIT
						GROUP 01070103 BATTERY CHARGING ALTERNATOR (CONTINUED)		
13	39	XBFZZ		31211	2-9	FUSE 40 AMP, ALTERNATOR.....	EA	1
13	40	PAFZZ	5920-00-450-8921	31211	2-8	FUSE, CARTRIDGE.....	EA	1
13	41	XBFZZ		31211	16-80	CONNECTOR LEAD.....	EA	1
13	42	PAFZZ	5977-00-760-6432	94990	16-82	CABLE BRUSH GROUND.....	EA	1
13	43	PAFZZ	2920-00-401-4282	31211	16-81	CABLE.....	EA	1
13	44	XBFZZ		31211	16-93	CONNECTOR LEAD.....	EA	1
13	45	PADZZ	5310-00-132-1924	94990	20-4	NUT, PLAIN, HEXAGON.....	EA	1

THIS PAGE INTENTIONALLY LEFT BLANK

(1) ILLUSTRATION		(2) SMR CODE	(3) NATIONAL STOCK NUMBER	(4) FSCM	(5) PART NUMBER	(6) DESCRIPTION	(7) QTY INC IN UNIT
(a) FIG NO.	(b) ITEM NO.					USABLE ON CODE	U/M
GROUP 01070104 STARTER ASSEMBLY							
14	1	PAOFF	2920-00-436-3150	16764	1113204	STARTER, ENGINE.....	EA 1
14	2	PAFZZ	2920-00-064-8946	16764	1115905	RELAY-SOLENOID.....	EA 1
14	3	PAFZZ	5310-00-482-8512	16764	9415318	NUT, PLAIN, HEXAGON.....	EA 2
14	4	PAFZZ	5310-00-045-3296	16764	453296	WASHER, LOCK.....	EA 2
14	5	PAFZZ	5310-00-702-1797	56878	WP6	WASHER, FLAT.....	EA 2
14	6	PAFZZ	5310-01-013-5787	16764	1949671	NUT, PLAIN, HEXAGON.....	EA 2
14	7	PAFZZ	5310-00-058-5269	16764	1950064	WASHER, FLAT.....	EA 2
14	8	XBFZZ		16764	453433	NUT.....	EA 1
14	9	PAFZZ	5315-00-011-0409	13841	47394	PIN, STRAIGHT.....	EA 1
14	10	PAFZZ	5305-01-017-1574	16764	453464	SCREW, MACHINE.....	EA 2
14	11	PAFZZ	5310-00-167-0834	16764	1923935	WASHER, FLAT.....	EA 2
14	12	XBFZZ		16764	1962538	COVER.....	EA 1
14	13	PAFZZ	5330-00-061-8358	16764	1965625	GASKET.....	EA 1
14	14	XBFZZ		16764	1958751	TERMINAL, STUD.....	EA 1
14	15	PAFZZ	5360-00-969-0541	16764	1917128	SPRING, HELICAL.....	EA 1
14	16	PAFZZ	2920-00-722-6662	16764	1917119	PUSH BUTTON.....	EA 1
14	17	XAFZZ		16764	1962532	CASE AND COIL.....	EA 1
14	18	PAFZZ	5306-00-273-6722	16764	809763	BOLT, SHOULDER.....	EA 2
14	19	PAFZZ	5310-00-407-9566	16764	9421424	WASHER, LOCK.....	EA 2
14	20	XBFZZ		16764	1946316	FRAME.....	EA 1
14	21	XAFZZ		16764	H53465	PLUG.....	EA 1
14	22	PAFZZ	2920-00-865-8270	16764	1916439	WICK STARTER DRIVE HOUSING.....	EA 2
14	23	XBFZZ		16764	1938058	PIN.....	EA 1
14	24	PAFZZ	5360-00-733-9916	16764	1946322	SPRING, FLAT.....	EA 4
14	25	XBFZZ		16764	1940477	HOLDER, ELECTRICAL.....	EA 2
14	26	PAFZZ	5305-00-900-8496	16764	1959514	SCREW, ASSEMBLED.....	EA 4
14	27	XBFZZ		16764	1930695	LEAD.....	EA 1
14	28	PAFZZ	5977-00-733-9909	16764	1906990	BRUSH, ELECTRICAL.....	EA 4
14	29	XBFZZ		16764	1950546	HOLDER, ELECTRICAL.....	EA 2
14	30	XBFZZ		16764	1938376	CLIP, SPRING.....	EA 1
14	31	XBFZZ		16764	1942253	PIN, GROOVED, HEADED.....	EA 1
14	32	XBFZZ		16764	1933999	BUSHING, SLEEVE.....	EA 1
14	33	XBFZZ		16764	1948682	PLUNGER, SOLENOID.....	EA 1
14	34	XBFZZ	5365-00-715-1152	16764	9415235	RING, RETAINING.....	EA 1
14	35	XBFZZ	5310-00-822-2241	16764	1948526	WASHER, RECESSED.....	EA 1
14	36	XBFZZ	5360-00-812-0196	16764	1948521	SPRING, HELICAL.....	EA 1
14	37	PAFZZ	2920-00-839-1864	16764	1949618	BELLOWS, PROTECTION.....	EA 1
14	38	XBFZZ		16764	1948687	WASHER.....	EA 1

(1) ILLUSTRATION		(2)	(3)	(4)	(5)	(6) DESCRIPTION	(7)	(8)
(a) FIG NO.	(b) ITEM NO.	SMR CODE	NATIONAL STOCK NUMBER	F8CM	PART NUMBER	USABLE ON CODE	U/M	QTY INC IN UNIT
						GROUP 01070104 STARTER ASSEMBLY (CONTINUED)		
14	39	XBFZZ	5310-00-822-2236	16764	1948520	WASHER, RECESSED.....	EA	1
14	40	PAFZZ	5310-00-178-9612	16764	1914842	WASHER, FLAT.....	EA	1
14	41	XBFZZ		16764	1948693	HOUSING, ENGINE.....	EA	1
14	42	PAFZZ	5306-00-902-2725	16764	1962946	BOLT, MACHINE.....	EA	4
14	43	XBHZZ		16764	1947803	HOUSING, ENGINE.....	EA	1
14	44	XBFZZ		16764	453465	PLUG, PIPE.....	EA	1
14	45	XBFZZ		16764	1916272	PACKING, PREFORMED.....	EA	2
14	46	XBFZZ		16764	1948688	SHAFT, STARTER.....	EA	1
14	47	XBFZZ		16764	1948690	LEVER, SHIFT.....	EA	1
14	48	PAFZZ	5369-00-804-9666	16764	1928022	RING, RETAINING.....	EA	1
14	49	XBFZZ		16764	1928021	BEARING, SLEEVE.....	EA	1
14	50	XBFZZ		16764	1941157	DRIVE, ENGINE.....	EA	1
14	51	XBHZZ		16764	1955994	BUSHING, SLEEVE.....	EA	1
14	52	XBFZZ		16764	821453	WASHER, FLAT.....	EA	1
14	53	XBFZZ		16764	9419572	PLUG, EXPANSION.....	EA	2
14	54	XBFZZ		16764	9417272	PLUG, EXPANSION.....	EA	2
14	55	XBHZZ	5315-00-011-0409	13841	47394	PIN, STRAIGHT.....	EA	1
14	56	XBFZZ		16764	1942283	WASHER, FLAT.....	EA	1
14	57	PAFZZ	2920-00-902-7878	16764	1932872	ARMATURE, MOTOR.....	EA	1
14	58	PAHZZ	5305-00-450-5937	16764	1968396	SCREW, MACHINE.....	EA	4
14	59	PAFZZ	5310-00-268-7271	16764	1904419	NUT, PLAIN, HEXAGON.....	EA	1
14	60	PAFZZ	5310-00-373-0373	16764	9421425	WASHER.....	EA	1
14	61	XBFZZ		16764	1942249	CONNECTOR.....	EA	1
14	62	PAFZZ	5310-00-732-0558	96906	M851967-8	NUT, PLAIN, HEXAGON.....	EA	1
14	63	PAFZZ	5310-00-441-5473	19315	6087	WASHER, FLAT.....	EA	1
14	64	PAFZZ	5310-00-902-1124	16764	1950029	WASHER, FLAT.....	EA	1
14	65	XBHZZ		16764	1931783	BUSHING, ELECTRICAL.....	EA	1
14	66	XBHZZ		16764	1951857	WINDING, S.....	EA	1
14	67	XAFZZ		16764	1933879	TERMINAL AND CLIP.....	EA	1
14	68	XBHZZ		16764	1931784	POLE PIECE, MAGNET.....	EA	4
14	69	PAFZZ	5306-00-335-4376	16764	1917084	BOLT, EXTERNALLY.....	EA	4
14	70	PAQZZ	5310-00-732-0559	96906	M851968-8	NUT, PLAIN, HEXAGON.....	EA	3
14	71	PAQZZ	5310-00-061-1258	28265	201706A	WASHER, LOCK.....	EA	3
14	72	PAHZZ	5307-01-071-3436	28265	201898-A	STUD, PLAIN.....	EA	3

THIS PAGE INTENTIONALLY LEFT BLANK

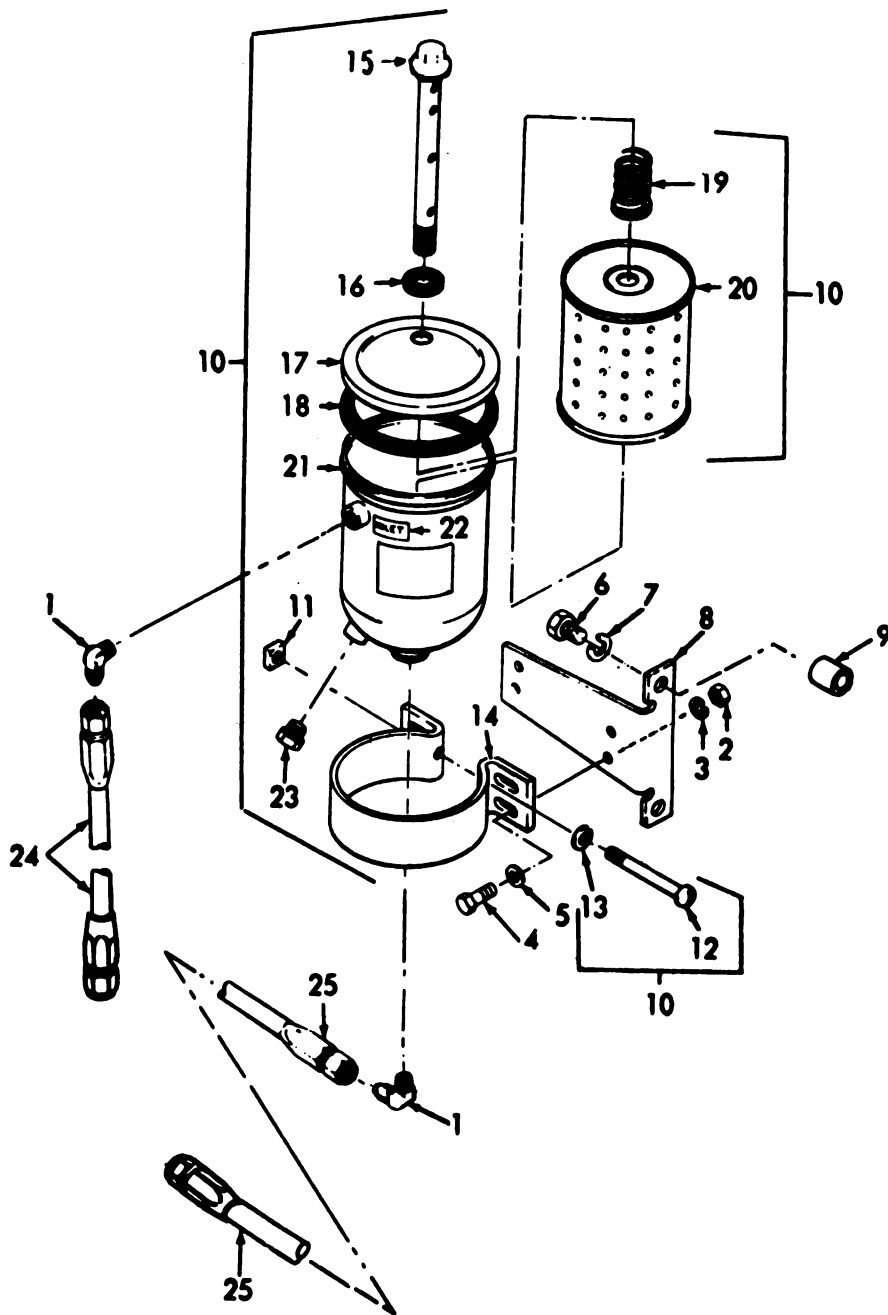

AR911481

Figure 15. Oil Filter and Hose Assembly.

(1) ILLUSTRATION		(2) SMR CODE	(3) NATIONAL STOCK NUMBER	(4) FSCM	(5) PART NUMBER	(6) DESCRIPTION USABLE ON CODE	(7) U/M	(8) QTY INC IN UNIT
(a) FIG NO.	(b) ITEM NO.							
GROUP 01070105 OIL FILTER AND HOSE ASSEMBLY								
15	1	PA0ZZ		28265	4086A	ELBOW, PIPE TO TUBE.....	EA	2
15	2	PA0ZZ	5310-00-268-6093	19207	7767835	NUT, PLAIN, HEXAGON.....	EA	4
15	3	PA0ZZ	5310-00-407-9566	96906	MS35338-45	WASHER, LOCK.....	EA	4
15	4	X00ZZ	5306-00-207-8348	28265	3425A	BOLT, MACHINC.....	EA	4
15	5	PA0ZZ	5310-00-081-4219	96906	MS27183-12	WASHER, FLAT.....	EA	4
15	6	PA0ZZ	5305-00-543-2419	96906	MS90728-61	SCREW, CAP, HEXAGON.....	EA	4
15	7	PA0ZZ	5310-00-637-9541	96906	MS35338-46	WASHER, LOCK.....	EA	4
15	8	X00ZZ		28265	286767A	BRACKET.....	EA	1
15	9	PA0ZZ	5340-00-400-0076	28265	200087A	SPACER, SPECIAL.....	EA	4
15	10	X00ZZ		28265	290312C8	FILTER, FLUID.....	EA	1
15	11	X00ZZ		73370	154746	NUT, PLAIN, SQUARE.....	EA	1
15	12	X00ZZ		73370	151392	SCREW, MACHINE.....	EA	1
15	13	X00ZZ		81487	23701D0200	WASHER, LOCK.....	EA	1
15	14	X00ZZ		08712	152068	PACKING, PREFORMED.....	EA	1
15	15	X00ZZ		73370	143863	BOLT AND VALVE.....	EA	1
15	16	PA0ZZ	5310-00-297-2279	73370	101979	WASHER, FLAT.....	EA	1
15	17	X00ZZ		73370	103326	COVER, FILTER.....	EA	1
15	18	X00ZZ		73370	102027	GASKET.....	EA	1
15	19	X00ZZ		73370	118940	SPRING ASSEMBLY.....	EA	1
15	20	PA0ZZ	2940-00-580-6304	96906	MS35802-2	FILTER ELEMENT.....	EA	1
15	21	X00ZZ		12204	150015	BODY ASSEMBLY.....	EA	1
15	22	X00ZZ		49956	154100	TRANSFORMER, POWER.....	EA	1
15	23	X00ZZ		73370	151728	PLUG.....	EA	1
15	24	PA0ZZ	4720-01-115-1388	28265	206795A6	HOSE ASSEMBLY.....	EA	1
15	25	PA0ZZ	4720-00-221-0372	96906	MS28741-8-0104	HOSE ASSEMBLY.....	EA	1

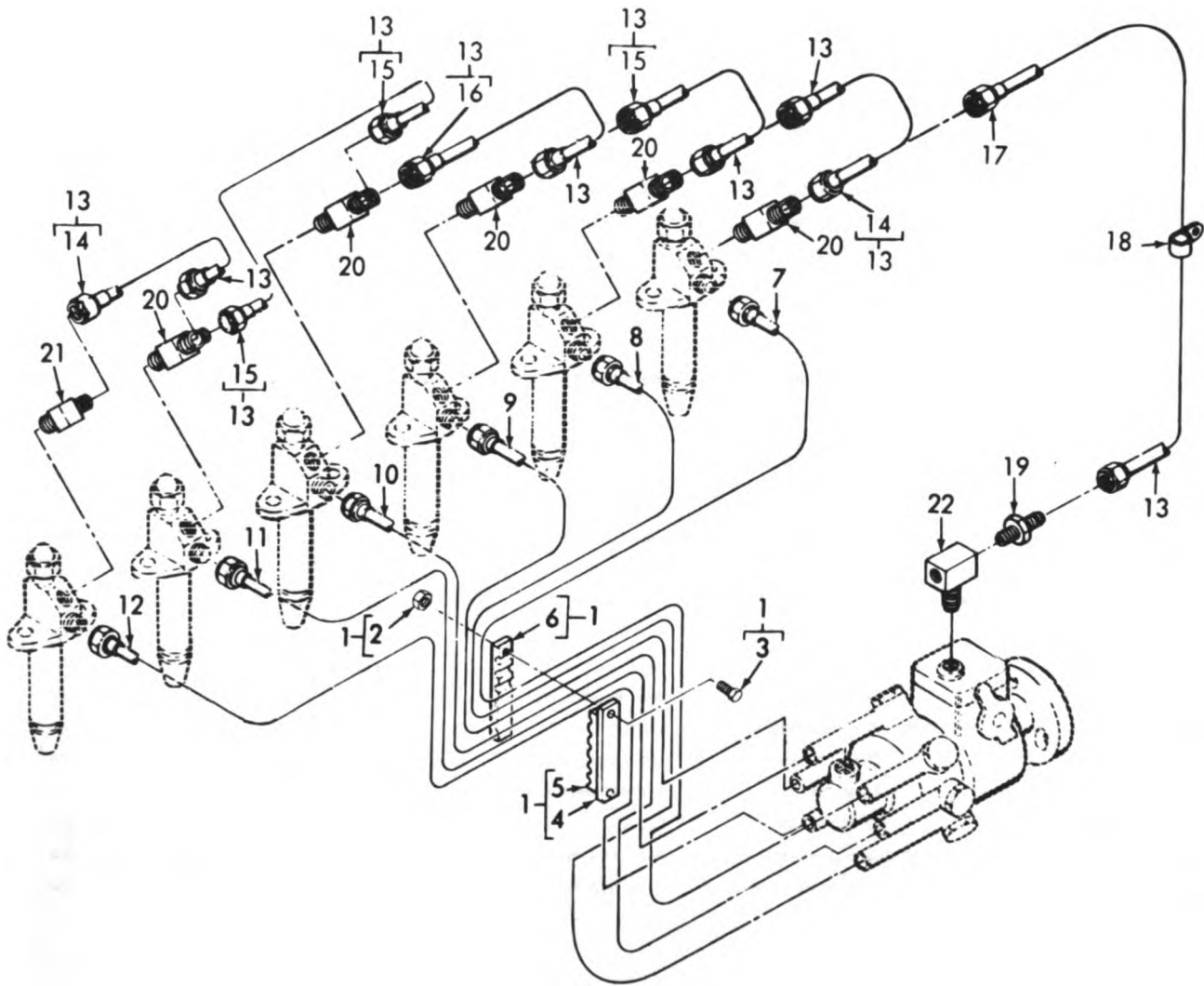

AR911482

Figure 16. Fuel Injection Lines, and Fittings.

(1) ILLUSTRATION		(2)	(3)	(4)	(5)	(6) DESCRIPTION	(7)	(8)
(a) FIG NO.	(b) ITEM NO.	SMR CODE	NATIONAL STOCK NUMBER	FPCM	PART NUMBER	USABLE ON CODE	U/A	QTY INC IN UNIT
						GROUP 01070106 FUEL INJECTION LINES AND FITTINGS		
16	1	XBOZZ		28265	40-3092754A	CLAMP ASSEMBLY.....	EA	1
16	2	PAOZZ	5310-00-953-5600	28265	13337A	NUT, PLAIN, HEXAGON.....	EA	2
16	3	PAOZZ	5305-01-017-4114	28265	14395A	SCREW, CAP, HEXAGON.....	EA	2
16	4	XBOZZ		28265	40-0007108A	CLAMP.....	EA	1
16	5	PAOZZ		28265	40-0008501	INSULATION.....	EA	2
16	6	XBOZZ		28265	40-0007109A	CLAMP.....	EA	1
16	7	PAOZZ	4710-00-739-6633	28265	291623AS	TUBE ASSEMBLY, METAL FUEL PUMP INJECTION LINE CYLINDER NO. 1.....	EA	1
16	8	PAOZZ	4710-00-907-2297	28265	291893DS	TUBE ASSEMBLY, METAL FUEL PUMP INJECTION LINE CYLINDER NO. 2.....	EA	1
16	9	PAOZZ	4710-00-739-6634	28265	290658DS	TUBE ASSEMBLY, METAL FUEL PUMP INJECTION LINE CYLINDER NO. 3.....	EA	1
16	10	PAOZZ	4710-00-731-0132	28265	290659DS	TUBE ASSEMBLY, METAL FUEL PUMP INJECTION LINE CYLINDER NO. 4.....	EA	1
16	11	PAOZZ	4710-00-907-2300	28265	291894DS	TUBE ASSEMBLY, METAL FUEL PUMP INJECTION LINE CYLINDER NO. 5.....	EA	1
16	12	PAOZZ	4710-00-739-6637	28265	290661DS	TUBE ASSEMBLY, METAL FUEL PUMP INJECTION LINE CYLINDER NO. 6.....	EA	1
16	13	XBOZZ		28265	290662AS	MANIFOLD ASSEMBLY.....	EA	1
16	14	XBOZZ		28265	290577AS	TUBE ASSEMBLY.....	EA	2
16	15	XBOZZ		28265	290515AS	TUBE ASSEMBLY.....	EA	2
16	16	XBOZZ		28265	290516AS	TUBE ASSEMBLY.....	EA	1
16	17	XBOZZ		28265	290663CS	TUBE ASSEMBLY.....	EA	1
16	18	PAOZZ	2990-00-429-0524	28265	3734A	CLAMP.....	EA	1
16	19	XBOZZ	4730-00-415-3172	30327	12081-8X1-8	COUPLING, PIPE.....	EA	1
16	20	XBOZZ		28265	203995A	TEE.....	EA	5
16	21	XBOZZ		88044	AN822-38	ELBOW, PIPE TO TUBE.....	EA	1
16	22	XBOZZ	4730-00-595-0251	81343	2-2 130425	TEE, PIPE.....	EA	1

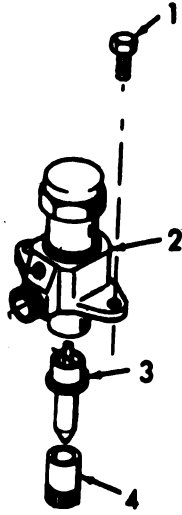

AR911483

Figure 17. Fuel Nozzle and Holder Assembly.

(1) ILLUSTRATION		(2)	(3)	(4)	(5)	(6)	(7)	(8)
(a) FIG NO.	(b) ITEM NO.	SMR CODE	NATIONAL STOCK NUMBER	FSCM	PART NUMBER	DESCRIPTION	USABLE ON CODE	QTY INC IN UNIT
						GROUP 01070107 FUEL NOZZLE AND HOLDER ASSEMBLY		
17	1	PAOZZ	5306-00-364-2565	28265	4728A	BOLT, MACHINE.....	EA	12
17	2	XBOFF		28265	291647A	HOLDER ASSEMBLY.....	EA	6
17	3	PAOZZ	2910-00-971-5568	28265	291608A	NOZZLE, FUEL.....	EA	6
17	4	XAOZZ		28265	290588CB	HOLDER.....	EA	6

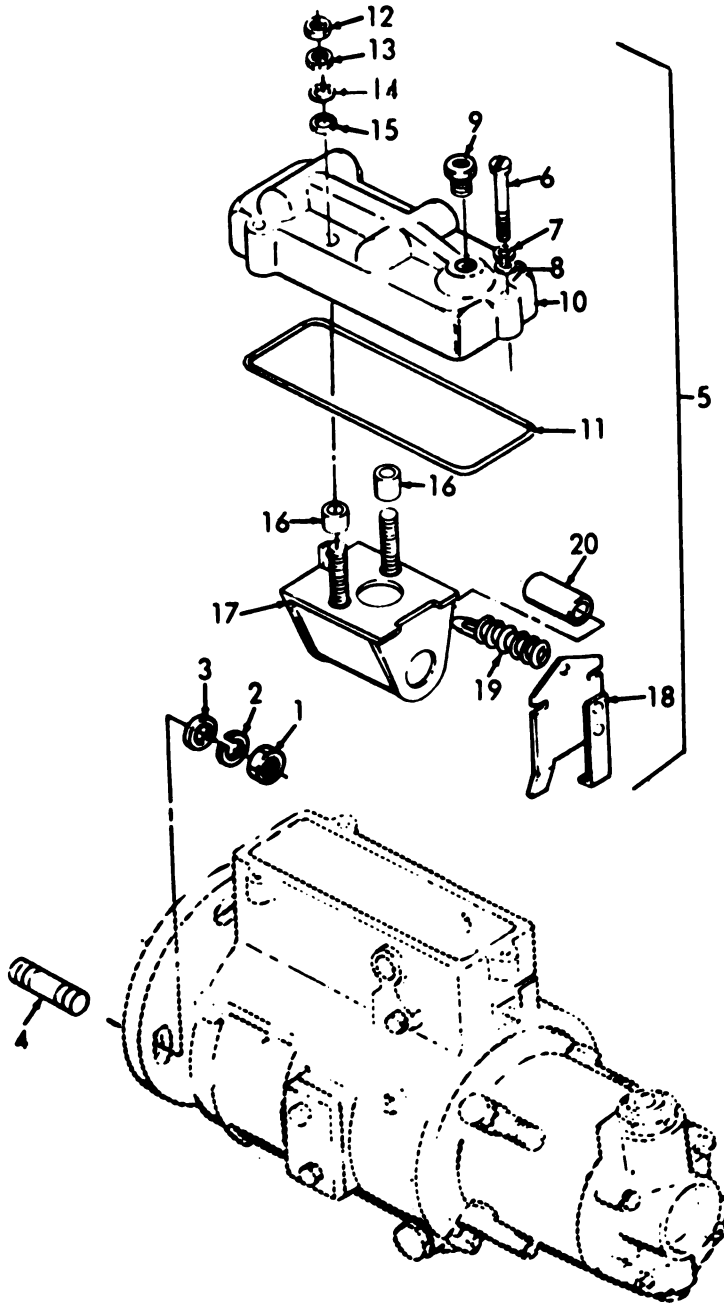

AR911484

Figure 18. Fuel Injection Pump Governor.

(1) ILLUSTRATION		(2)	(3)	(4)	(5)	(6)	(7)	(8)
(a) FIG NO.	(b) ITEM NO.	SMR CODE	NATIONAL STOCK NUMBER	FSCM	PART NUMBER	DESCRIPTION	USABLE ON CODE	QTY INC IN UNIT
						GROUP 01070108 FUEL INJECTION PUMP GOVERNOR		
18	1	PAFZZ	5310-00-732-0559	96906	MS51968-8	NUT, PLAIN, HEXAGON.....	EA	2
18	2	PAFZZ	5310-00-637-9541	96906	MS35338-46	WASHER, LOCK.....	EA	2
18	3	PAFZZ	5310-00-209-3671	43999	2W1-24-24-92	WASHER, FLAT.....	EA	2
18	4	XDFZZ		28265	6957A	STUD.....	EA	2
18	5	PAFFF		84760	DB9FC633-1HB	PUMP.....	EA	1
18	6	PAFZZ	5305-00-846-0129	96906	MS35265-68	SCREW, MACHINE.....	EA	3
18	7	PAFZZ	5310-00-796-8638	84760	11582	WASHER, LOCK.....	EA	3
18	8	XBFZZ	5310-00-194-0607	70210	88153-6-031C	WASHER, FLAT.....	EA	3
18	9	XBFZZ		92679	346729R91	COUPLING, PIPE.....	EA	1
18	10	XAFZZ		84760	12106	COVER, GOVERNOR.....	EA	1
18	11	PAFZZ	5330-00-640-9399	84760	12054	GASKET.....	EA	1
18	12	PAFZZ	5310-00-582-5765	18876	8527012	NUT, SELF-LOCKING.....	EA	2
18	13	PAFZZ	5310-00-934-9757	96906	MS35649-282	NUT, PLAIN, HEXAGON.....	EA	2
18	14	PAFZZ	5310-00-190-0752	77820	10-9858	WASHER, FLAT.....	EA	2
18	15	PAFZZ	5310-00-830-7825	84760	12500	WASHER, SHOULDERED.....	EA	2
18	16	XDFZZ		84760	12513	BUSHING, RUBBER.....	EA	2
18	17	XDFZZ		84760	16355	FRAME ASSEMBLY.....	EA	1
18	18	XDFZZ		84760	16278	ARM ASSEMBLY PUMP.....	EA	1
18	19	XDFZZ		84760	12480	SPRING, HELICAL.....	EA	1
18	20	XDFZZ		84760	16396	BLEEVE ARM SPRING.....	EA	1

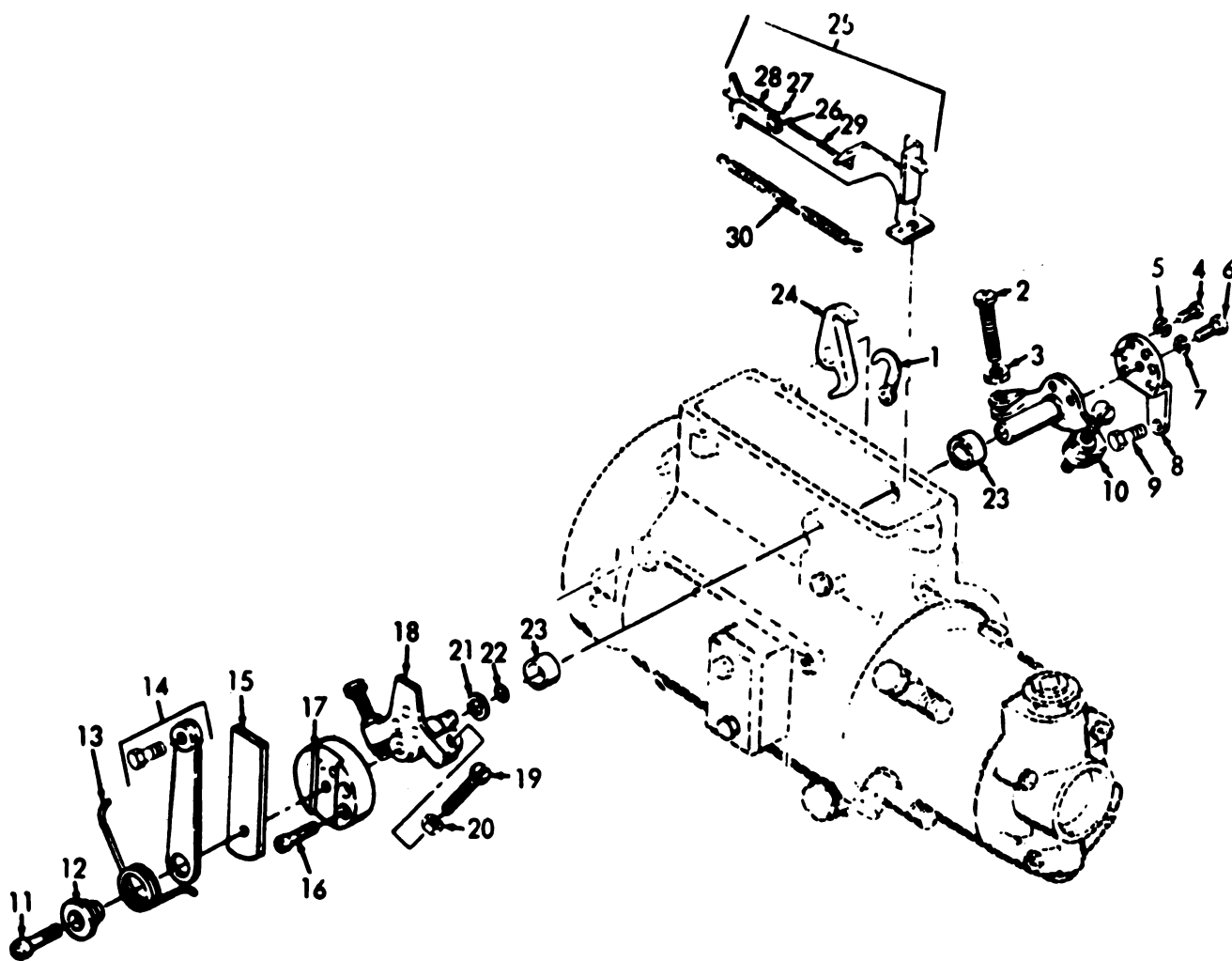

AR911485

Figure 19. Fuel Injection Pump Linkage and Control.

(1) ILLUSTRATION		(2)	(3)	(4)	(5)	(6)	(7)	(8)
(a) FIG NO.	(b) ITEM NO.	SMR CODE	NATIONAL STOCK NUMBER	FSCM	PART NUMBER	DESCRIPTION	USABLE ON CODE	QTY. INC IN UNIT
						GROUP 0107010801 FUEL INJECTION PUMP LINKAGE AND CONTROL		
19	1	XDFZZ		84760	12249	CAM, SHUT-OFF.....	EA	1
19	2	PAFZZ	5305-00-891-8979	84760	12972	SCREW, MACHINE.....	EA	2
19	3	PAFZZ	5310-00-934-9751	96906	MS35650-302	NUT, PLAIN, HEXAGON.....	EA	2
19	4	PAFZZ	5305-00-978-9368	96906	MS16997-30	SCREW, CAP, SOCKET.....	EA	1
19	5	PAFZZ	5310-00-559-0070	96906	MS35333-38	WASHER, LOCK.....	EA	1
19	6	PAFZZ	5305-01-007-1321	84760	12998	SCREW, CAP, SOCKET.....	EA	1
19	7	PAFZZ	5310-00-796-8638	84760	11982	WASHER, LOCK.....	EA	1
19	8	XDFZZ		84760	12295	ARM ASSEMBLY.....	EA	1
19	9	PAFZZ	5305-00-788-3735	84760	12957	SCREW, MACHINE.....	EA	1
19	10	XDFZZ		84760	15119	SHAFT ASSEMBLY.....	EA	1
19	11	PAFZZ	5305-00-125-6180	84760	16137	SCREW, CAP, SOCKET.....	EA	1
19	12	XDFZZ		84760	13010	RETAINER, HELICAL.....	EA	1
19	13	XDFZZ		84760	13003	SPRING, HELICAL.....	EA	1
19	14	XDFZZ		84760	15026	LEVER ASSEMBLY.....	EA	1
19	15	XDFZZ		84760	16136	ARM, ADJUSTING.....	EA	1
19	16	PAFZZ	5305-00-978-9368	96906	MS16997-30	SCREW, CAP, SOCKET.....	EA	1
19	17	XDFZZ		84760	16135	SPACER.....	EA	1
19	18	XDFZZ		84760	15024	SHAFT ASSEMBLY.....	EA	1
19	19	PAFZZ	5305-00-891-8979	84760	12972	SCREW, MACHINE.....	EA	1
19	20	PAFZZ	5310-00-934-9751	96906	MS35650-302	NUT, PLAIN, HEXAGON.....	EA	2
19	21	PAFZZ	5310-00-877-4956	84760	14408	WASHER, FLAT.....	EA	2
19	22	PAFZZ	5330-00-641-8282	84760	12040	PACKING, PREFORMED.....	EA	2
19	23	XDFZZ		84760	16587	SPACER.....	EA	2
19	24	XDFZZ		84760	12221	LEVER, THROTTLE.....	EA	1
19	25	AFFFF		84760	11901	HOOK ASSEMBLY.....	EA	1
19	26	XDFZZ		84760	12360	SCREW, MACHINE.....	EA	1
19	27	XDFZZ		84760	12362	WASHER, SPRING.....	EA	1
19	28	XDFZZ		84760	12358	LINK FUEL.....	EA	1
19	29	XDFZZ		84760	11900	HOOK, GOVERNOR.....	EA	1
19	30	XDFZZ		84760	11919	SPRING, HELICAL.....	EA	1

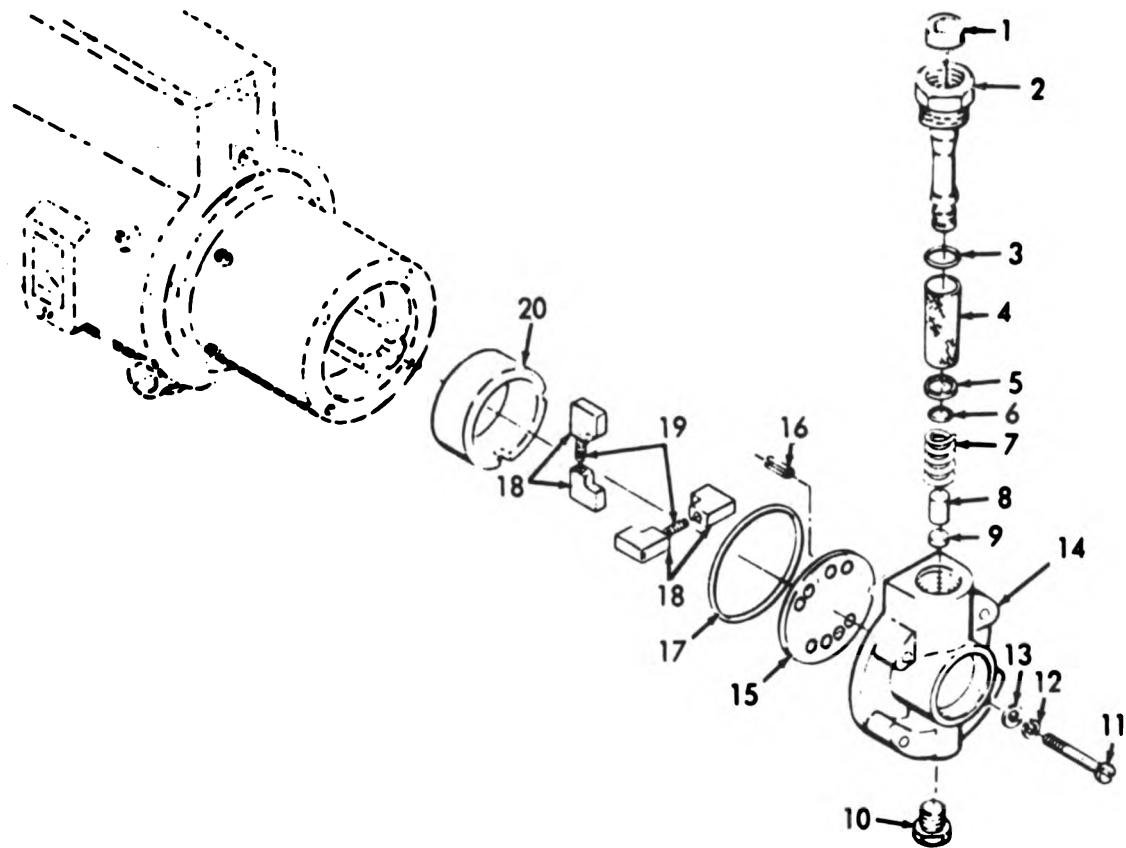

AR911486

Figure 20. Fuel Injection Pump End Plate and Blades.

(1) ILLUSTRATION		(2) SMR CODE	(3) NATIONAL STOCK NUMBER	(4) FSCM	(5) PART NUMBER	(6) DESCRIPTION USABLE ON CODE	(7) U/M	(8) QTY INC IN UNIT
(a) FIG NO.	(b) ITEM NO.							
GROUP 0107010802 FUEL INJECTION PUMP END PLATE AND BLADES								
20	1	XDFZZ		84760	15228	PLUG ASSEMBLY, END.....	EA	1
20	2	XDFZZ		84760	17058	BOLT, FLUID PASSAGE.....	EA	1
20	3	PAFZZ	5330-00-171-5641	84760	12406	PACKING, PREFORMED.....	EA	1
20	4	PAFZZ	2910-00-898-4926	84760	15225	FILTER ELEMENT.....	EA	1
20	5	PAFZZ	2910-00-898-4927	84760	15627	WASHER, FLAT.....	EA	1
20	6	PAFZZ	5330-00-641-8283	84760	11507	PACKING, PREFORMED.....	EA	1
20	7	XDFZZ		84760	15913	SPRING, HELICAL.....	EA	1
20	8	XDFZZ		84760	11508	PISTON, REGULATING.....	EA	1
20	9	PAFZZ	2910-00-901-0749	84760	17056	SEAL, PISTON.....	EA	1
20	10	XBFZZ		84760	15821	PLUG.....	EA	1
20	11	PAFZZ	5305-01-055-6736	84760	17506	SCREW.....	EA	4
20	12	PAFZZ	5310-00-796-8638	84760	11582	WASHER, LOCK.....	EA	4
20	13	PAFZZ	5310-00-194-0607	70210	88153-6-031C	WASHER, FLAT.....	EA	4
20	14	XDFZZ		84760	15877	PLATE, END, FUEL.....	EA	1
20	15	XDFZZ		84760	15875	THRUST PLATE, FUEL.....	EA	1
20	16	XBFZZ		84760	11525	PIN, GROOVED.....	EA	1
20	17	PAFZZ	5330-00-853-2376	84760	11329	PACKING, PREFORMED.....	EA	1
20	18	XDFZZ		84760	18107	BLADE.....	EA	4
20	19	XDFZZ		84760	15699	SPRING, HELICAL.....	EA	2
20	20	XDFZZ		84760	16753	LINER, FUEL PUMP.....	EA	1

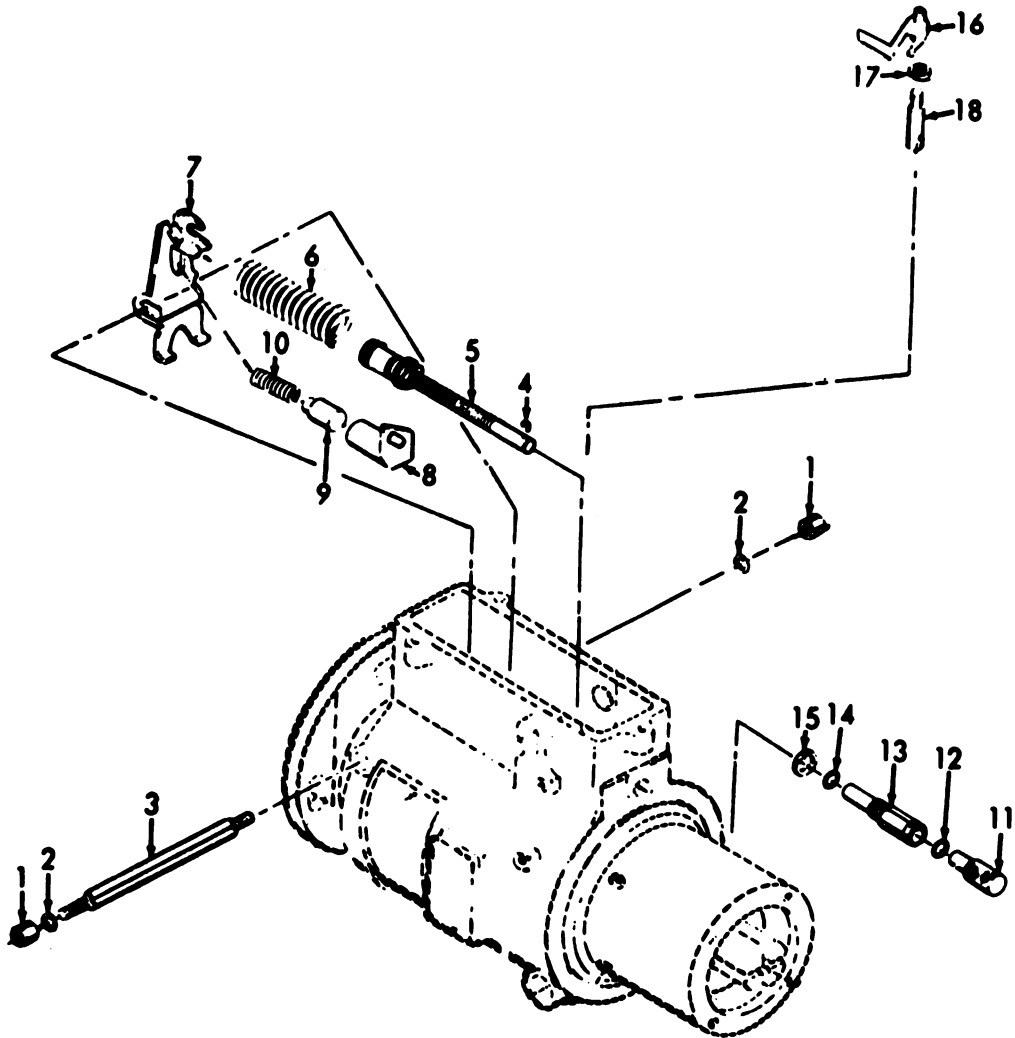

AR911487

Figure 21. Fuel Injection Pump, Pivot Shaft and Arm Assembly.

(1) ILLUSTRATION		(2) SMR CODE	(3) NATIONAL STOCK NUMBER	(4) FSCM	(5) PART NUMBER	(6) DESCRIPTION USABLE ON CODE	(7) U/M	(8) QTY INC IN UNIT
(a) FIG NO.	(b) ITEM NO.							
GROUP 0107010803 FUEL INJECTION PUMP, PIVOT SHAFT AND ARM ASSEMBLY								
21	1	PAF22	5310-00-791-9437	84760	12288	NUT, PLAIN, HEXAGON.....	EA	2
21	2	PAF22	5330-00-641-8284	84760	11588	PACKING, PREFORMED.....	EA	2
21	3	XDF22		84760	12214	SHAFT, GOVERNOR ARM.....	EA	1
21	4	XDF22		84760	13584	PIN, LOCK.....	EA	1
21	5	XDF22		84760	18279	ROD ASSEMBLY.....	EA	1
21	6	XDF22		84760	15617	SPRING.....	EA	1
21	7	XDF22		84760	16573	ARM ASSEMBLY.....	EA	1
21	8	XDF22		84760	16568	BARREL ASSEMBLY.....	EA	1
21	9	XDF22		84760	16572	PISTON ASSEMBLY.....	EA	1
21	10	XDF22		84760	16574	SPRING, HELICAL.....	EA	1
21	11	XDF22		84760	13567	CAP ASSEMBLY.....	EA	1
21	12	PAF22	5330-00-877-4960	84760	12966	PACKING, PREFORMED ADJUSTING CAP.....	EA	1
21	13	XDF22		84760	16629	GUIDE, CONTROL ROD.....	EA	1
21	14	XDF22		84760	13572	WASHER, FLAT.....	EA	1
21	15	PAF22	5330-00-937-8477	84760	13590	PACKING, PREFORMED.....	EA	1
21	16	XDF22		84760	14680	ARM ASSEMBLY.....	EA	1
21	17	PAF22	5365-00-877-4952	84760	11610	SHIM.....	EA	1
21	18	PAF22	2910-01-054-3816	84760	20849	VALVE, METERING.....	EA	1

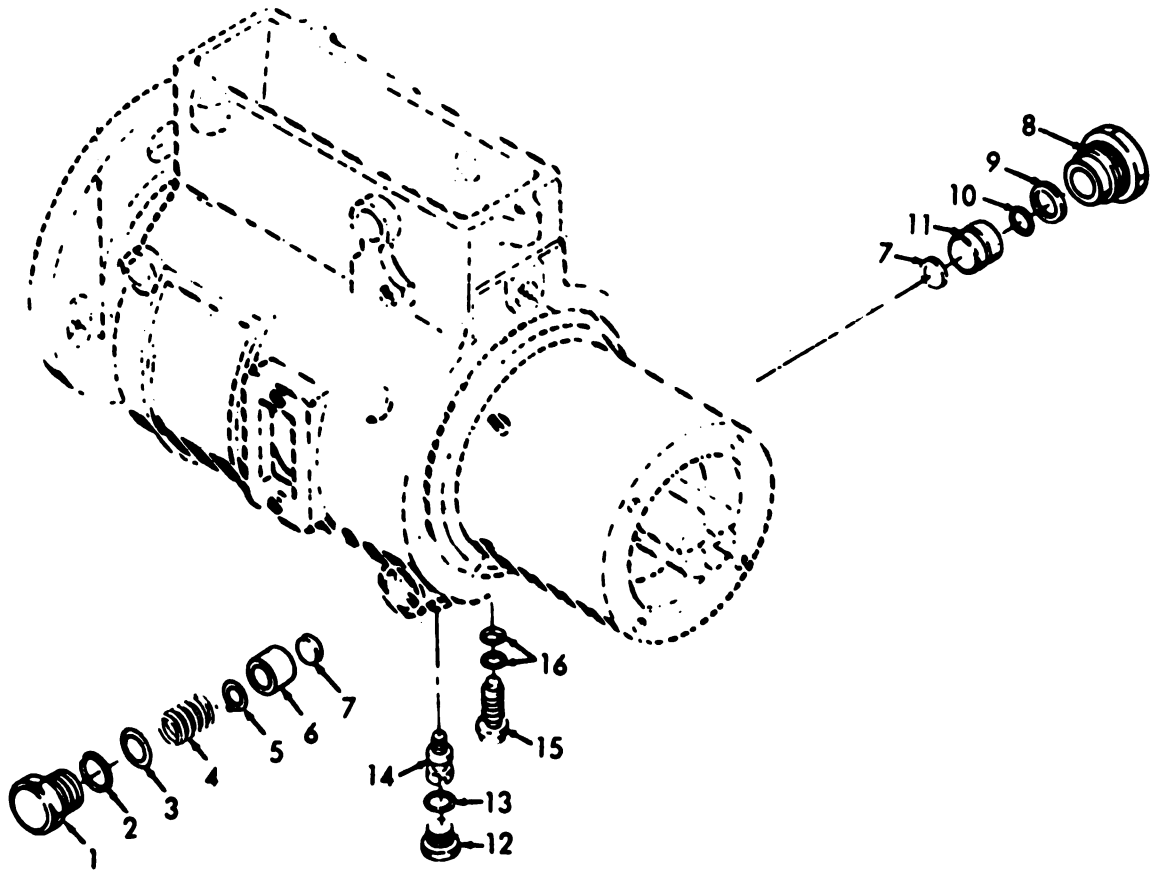

AR911488

Figure 22. Fuel Injection Pump Piston and Damper Spring.

(1) ILLUSTRATION		(2)	(3)	(4)	(5)	(6)	(7)	(8)
(a) FIG NO.	(b) ITEM NO.	SBR CODE	NATIONAL STOCK NUMBER	FSCM	PART NUMBER	DESCRIPTION	USABLE ON CODE	QTY INC IN UNIT
						GROUP 0107010804 FUEL INJECTION PUMP AND DAMPER SPRING		
22	1	XDFZZ	9365-01-072-9280	84760	12440	PLUG, MACHINE.....		EA 1
22	2	PAFZZ	9330-01-014-6985	84760	20113	PACKING, PREFORMED.....		EA 2
22	3	PAFZZ	9330-00-974-6443	84760	12764	PACKING, PREFORMED.....		EA 2
22	4	XDFZZ		84760	14259	SPRING, HELICAL.....		EA 1
22	5	XDFZZ		84760	12741	SHIM.....		EA 1
22	6	XDFZZ		84760	14733	PISTON, AUTOMATIC.....		EA 1
22	7	XDFZZ		84760	12622	WASHER, CONCAVE SLIDE.....		EA 2
22	8	XDFZZ		84760	18968	PLUG.....		EA 1
22	9	XDFZZ		84760	18967	RING, PISTON.....		EA 1
22	10	PAFZZ	9330-00-061-8538	84760	15750	GASKET.....		EA 1
22	11	XDFZZ		84760	16243	PISTON, FUEL PUMP.....		EA 1
22	12	XDFZZ		84760	12765	PLUG.....		EA 1
22	13	PAFZZ	9330-00-936-4987	84760	12766	PACKING, PREFORMED.....		EA 1
22	14	PAFZZ	2910-00-787-6428	84760	12637	SCREW CAM RING.....		EA 1
22	15	PAFZZ	4820-00-432-1232	84760	18947	CARTRIDGE, RELIEF.....		EA 1
22	16	PAFZZ	9330-00-641-8283	84760	11507	PACKING, PREFORMED.....		EA 2

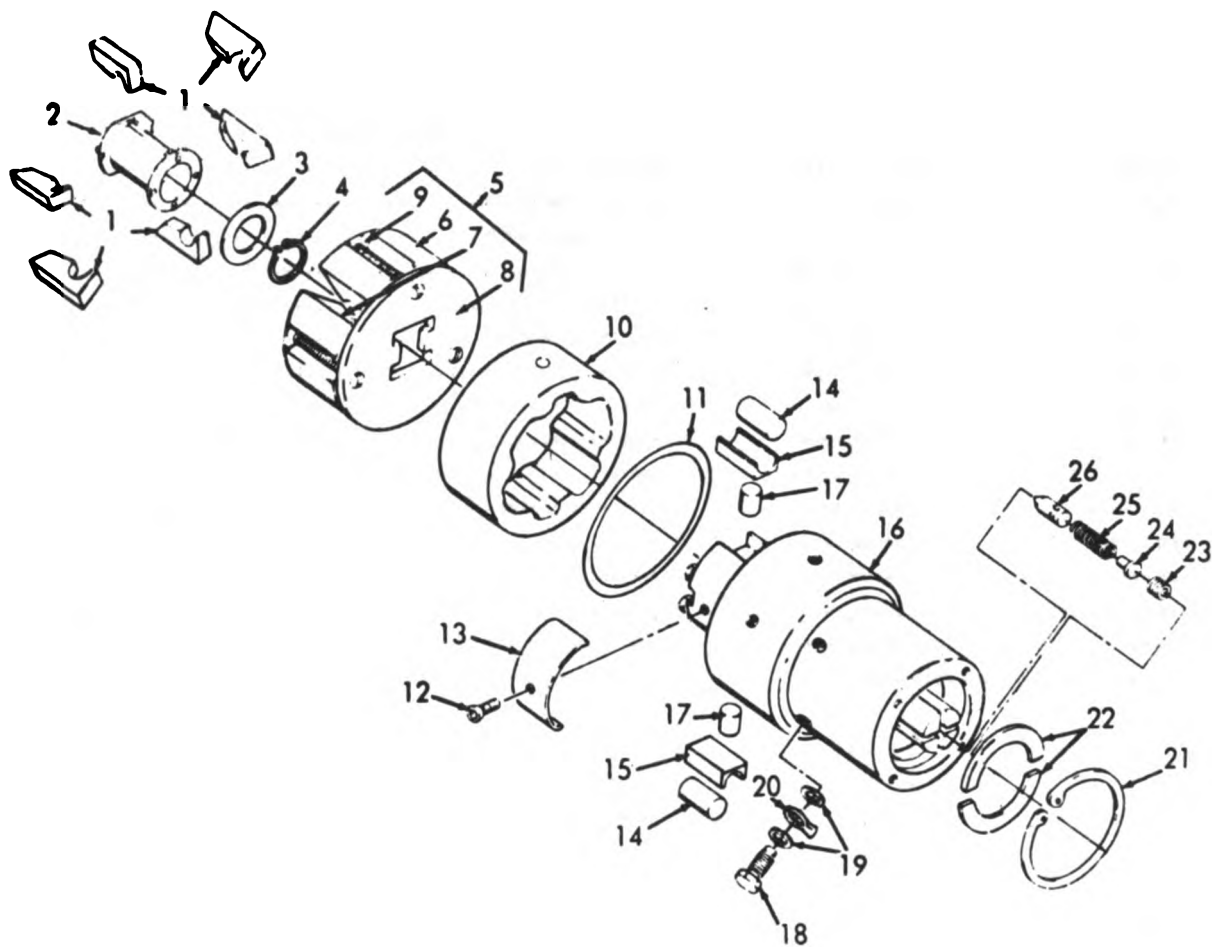

AR911489

Figure 23. Fuel Injection Pump Rotor Assembly.

(1) ILLUSTRATION		(2) SMR CODE	(3) NATIONAL STOCK NUMBER	(4) FSCM	(5) PART NUMBER	(6) DESCRIPTION	(7) USABLE ON CODE	(8) QTY INC IN UNIT
(a) FIG NO.	(b) ITEM NO.						U/M	
						GROUP 0107010805 FUEL INJECTION PUMP ROTOR ASSEMBLY		
23	1	XDFZZ		84760	11658	WEIGHT GOVERNOR.....	EA	6
23	2	XDFZZ		84760	14480	BEARING SLEEVE.....	EA	1
23	3	XDFZZ		84760	20222	BEARING WASHER.....	EA	1
23	4	XBFZZ	5365-00-804-2027	96906	HS16624-1093	RING RETAINING.....	EA	1
23	5	APFFF		84760	19610	RETAINER ASSEMBLY.....	EA	1
23	6	XDFZZ		84760	19528	RETAINER ASSEMBLY.....	EA	1
23	7	XDFZZ		84760	19927	RETAINER.....	EA	1
23	8	XDFZZ		84760	18986	HUB ASSEMBLY.....	EA	1
23	9	XDFZZ		84760	17913	RETAINER PACKING.....	EA	1
23	10	XDFZZ		84760	18785	RING CAM INJECTION PUMP.....	EA	1
23	11	PAFZZ	5330-00-641-8291	84760	11304	PACKING PREFORMED.....	EA	1
23	12	PAFZZ	5305-00-207-3984	84760	11175	SCREW SELF-LOCKING.....	EA	1
23	13	XDFZZ		84760	11196	SPRING FLAT.....	EA	1
23	14	XDFZZ		84760	11141	PIV STRAIGHT.....	EA	2
23	15	XDFZZ		84760	20117	SHOE CAM ROLLER.....	EA	2
23	16	PAFZZ	2910-01-054-3817	84760	18770	HEAD AND ROTOR ASSEMBLY HYDRAULIC.....	EA	1
23	17	XDFZZ		84760	11076	PLUNGER ROTOR.....	EA	2
23	18	PAFZZ	4730-00-335-9315	84760	11346	BOLT FLUID PASSAGE.....	EA	6
23	19	PAFZZ	5365-00-891-8931	84760	16225	SPACER RING.....	EA	12
23	20	XBFZZ		84760	18770-1	CONNECTOR.....	EA	1
23	21	XDFZZ		84760	11208	RING RETAINING.....	EA	1
23	22	XDFZZ		84760	11212	SPACER PLATE.....	EA	2
23	23	PAFZZ	5305-00-786-4032	84760	13837	SCREW VALVE.....	EA	1
23	24	XDFZZ		84760	16440	STOP DELIVERY.....	EA	1
23	25	XDFZZ		84760	13839	SPRING HELICAL.....	EA	1
23	26	PAFZZ	2910-00-786-1347	84760	13825	VALVE DELIVERY.....	EA	1

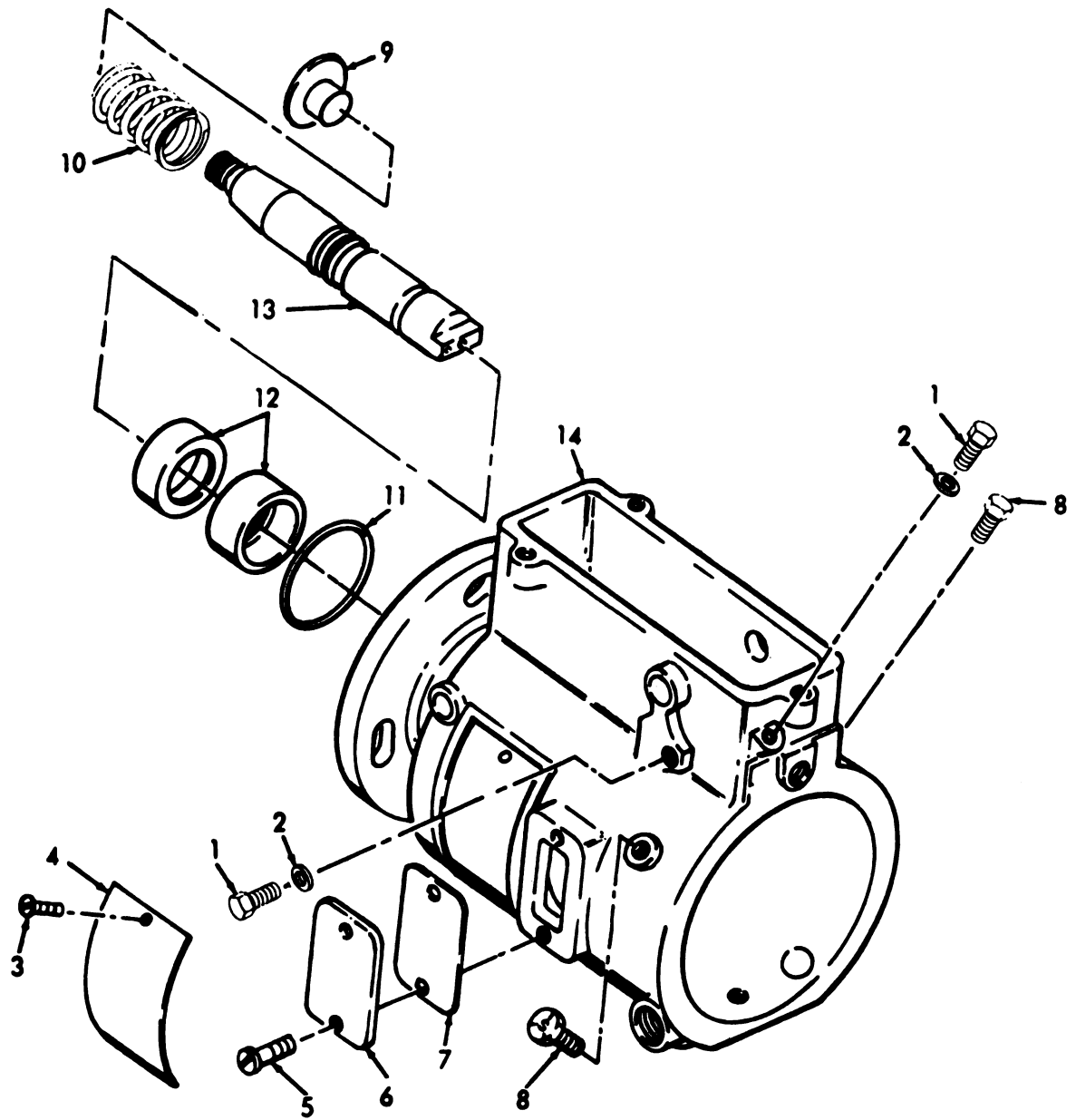

AR911490

Figure 24. Fuel Injection Pump Housing and Drive Shaft.

(1) ILLUSTRATION		(2) SMR CODE	(3) NATIONAL STOCK NUMBER	(4) FSCM	(5) PART NUMBER	(6) DESCRIPTION USABLE ON CODE	(7) U/M	(8) QTY INC IN UNIT
(a) FIG NO.	(b) ITEM NO.							
GROUP 0107010806 FUEL INJECTION PUMP HOUSING AND DRIVE SHAFT								
24	1	PAF22	5305-00-993-8748	84760	12259	SCREW, MACHINE.....	EA	1
24	2	XDF22		84760	10464	WASHER.....	EA	1
24	3	PAF22	5305-00-253-5404	96906	MS21318-7	SCREW, DRIVE.....	MD	2
24	4	XDF22		84760	10394	PLATE, IDENTIFICATION.....	EA	1
24	5	PAF22	5305-00-787-4468	84760	10584	SCREW, MACHINE.....	EA	4
24	6	XDF22		84760	10567	COVER, ACCESS.....	EA	2
24	7	PAF22	5330-00-504-3975	84760	10574	GASKET.....	EA	2
24	8	PAF22	5304-00-819-3038	84760	11331	BOLT, MACHINC.....	EA	2
24	9	XDF22		84760	10536	PIN, STRAIGHT, THRUST.....	EA	1
24	10	XDF22		84760	10541	SPRING, HELICAL.....	EA	1
24	11	PAF22	5330-00-877-4972	84760	10519	PACKING, PREFORMED PILOT TUBE.....	EA	1
24	12	PAF22	5330-00-757-1680	84760	10453	PACKING, PREFORMED DRIVE SHAFT.....	EA	2
24	13	XDF22		84760	20286	SHAFT DRIVE.....	EA	1
24	14	XDF22		84760	14846	HOUSING ASSEMBLY.....	EA	1

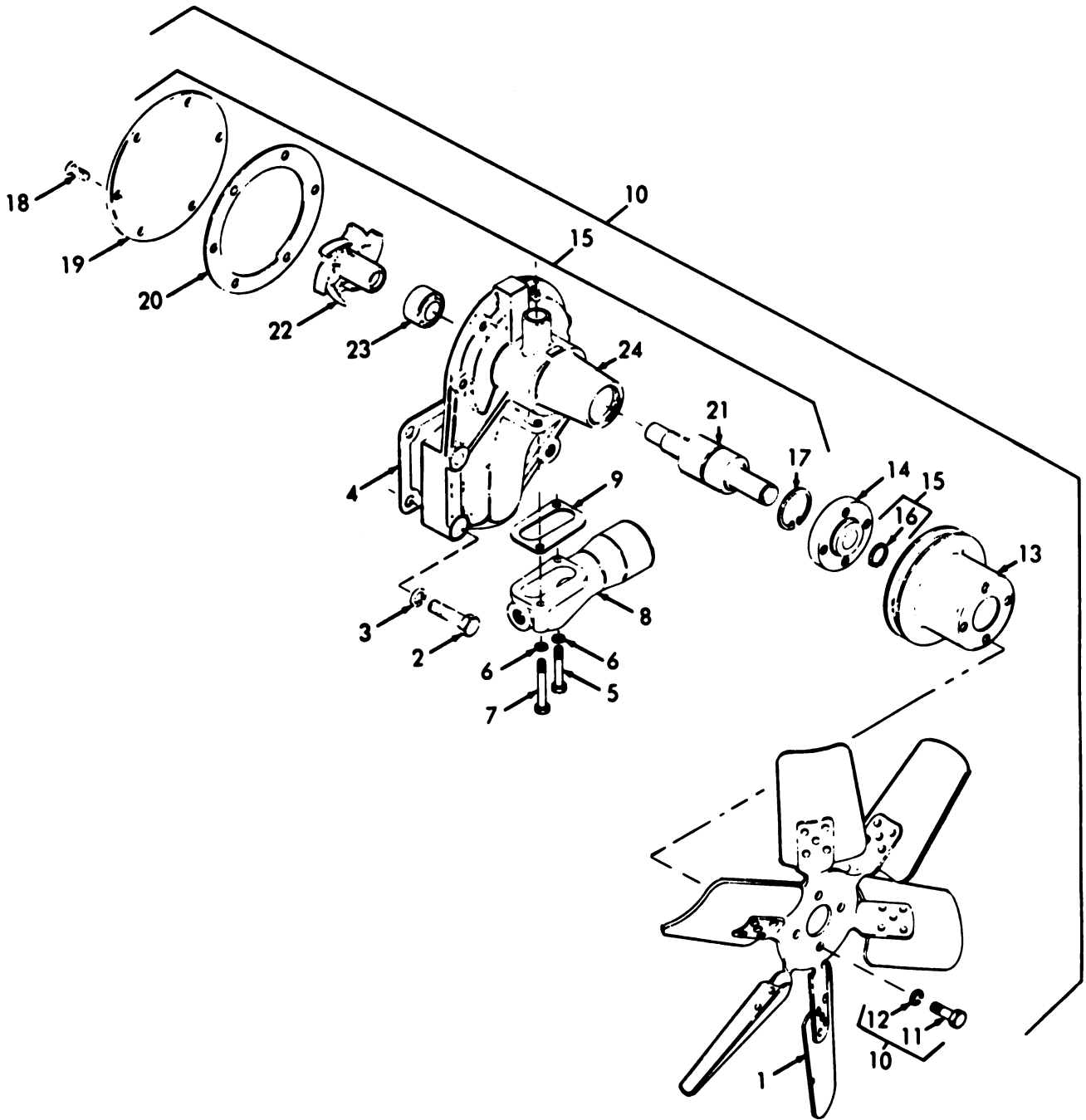

AR911491

Figure 25. Fan and Water Pump Assembly.

(1) ILLUSTRATION		(2)	(3)	(4)	(5)	(6)	(7)	(8)
(a) FIG NO.	(b) ITEM NO.	SMR CODE	NATIONAL STOCK NUMBER	FSCM	PART NUMBER	DESCRIPTION	USABLE ON CODE	QTY INC IN UNIT
GROUP 01070109 FAN AND WATER PUMP ASSEMBLY								
25	1	XBOZZ		28265	284408C	IMPELLER, FAN, AXIAL.....		EA 1
25	2	PAOZZ	5305-00-786-4023	28265	203518A	SCREW, CAP, HEXAGON.....		EA 3
25	3	PAOZZ	5310-00-033-7566	28265	335A	WASHER, LOCK.....		EA 3
25	4	KFFZZ		28265	259360A	GASKET PART OF KIT P/N 255368.....		EA 1
25	5	PAOZZ	5306-00-762-6238	28265	204236A	BOLT, MACHINE.....		EA 1
25	6	PAOZZ	5310-00-407-9566	96906	MS35338-45	WASHER, LOCK.....		EA 2
25	7	PAOZZ	5306-00-463-0417	28265	202886A	BOLT, MACHINE.....		EA 1
25	8	XBOZZ		28265	285718C	PIPE, RADIATOR.....		EA 1
25	9	KFFZZ		28265	259365A	GASKET PART OF KIT P/N 255368.....		EA 1
25	10	PAOFF	2930-00-962-7615	28265	287370D8	PUMP, ENGINE.....		EA 1
25	11	XDOZZ		28265	1000-12078	SCREW.....		EA 4
25	12	PAOZZ	5310-00-407-9566	96906	MS35338-45	WASHER, LOCK.....		EA 4
25	13	XBOZZ		28265	287372B	PULLEY, GROOVE.....		EA 1
25	14	XBOZZ		28265	287371B	ADAPTER.....		EA 1
25	15	XBOZZ		28265	256290D8	PUMP, COOLANT.....		EA 1
25	16	PAFZZ	5330-00-784-0354	28265	255359C	GASKET.....		EA 1
25	17	KFFZZ		28265	11944A	RING, RETAINING SNAP WATER PUMP BEARING..... PART OF KIT P/N 255368.....		EA 1
25	18	PAFZZ	5305-00-619-2322	96906	MS35265-96	SCREW, MACHINE FLAT HEAD WATER PUMP COVER MTO.....		EA 6
25	19	XAFZZ		28265	259370B	COVER, ACCESS WATER PUMP.....		EA 1
25	20	KFFZZ		28265	259371B	GASKET WATER PUMP COVER PART OF KIT P/N 255368.....		EA 1
25	21	KFFZZ		28265	256581A8	FLINGER ASSEMBLY, WATER PUMP PART OF KIT P/N 255368.....		EA 1
25	22	KFFZZ		28265	259361B	IMPELLER, PUMP, WATER PUMP PART OF KIT P/N 255368.....		EA 1
25	23	KFFZZ		28265	391878B	SEAL ASSEMBLY, WATER PUMP PART OF KIT P/N 255368.....		EA 1
25	24	XAFZZ		28265	259369D	BODY, PUMP, WATER PART OF KIT P/N 255368C5.....		EA 1
25	25	PAFZZ	2930-00-678-3818	28265	255368	PARTS KIT, ENGINE REPAIR WATER PUMP.....		EA 1
25	4					GASKET		EA 1
25	9					GASKET		EA 1
25	17					RING, RETAINING		EA 1
25	20					GASKET		EA 1
25	21					FLINGER ASSEMBLY,		EA 1
25	22					IMPELLER, PUMP,		EA 1
25	23					SEAL ASSEMBLY,		EA 1

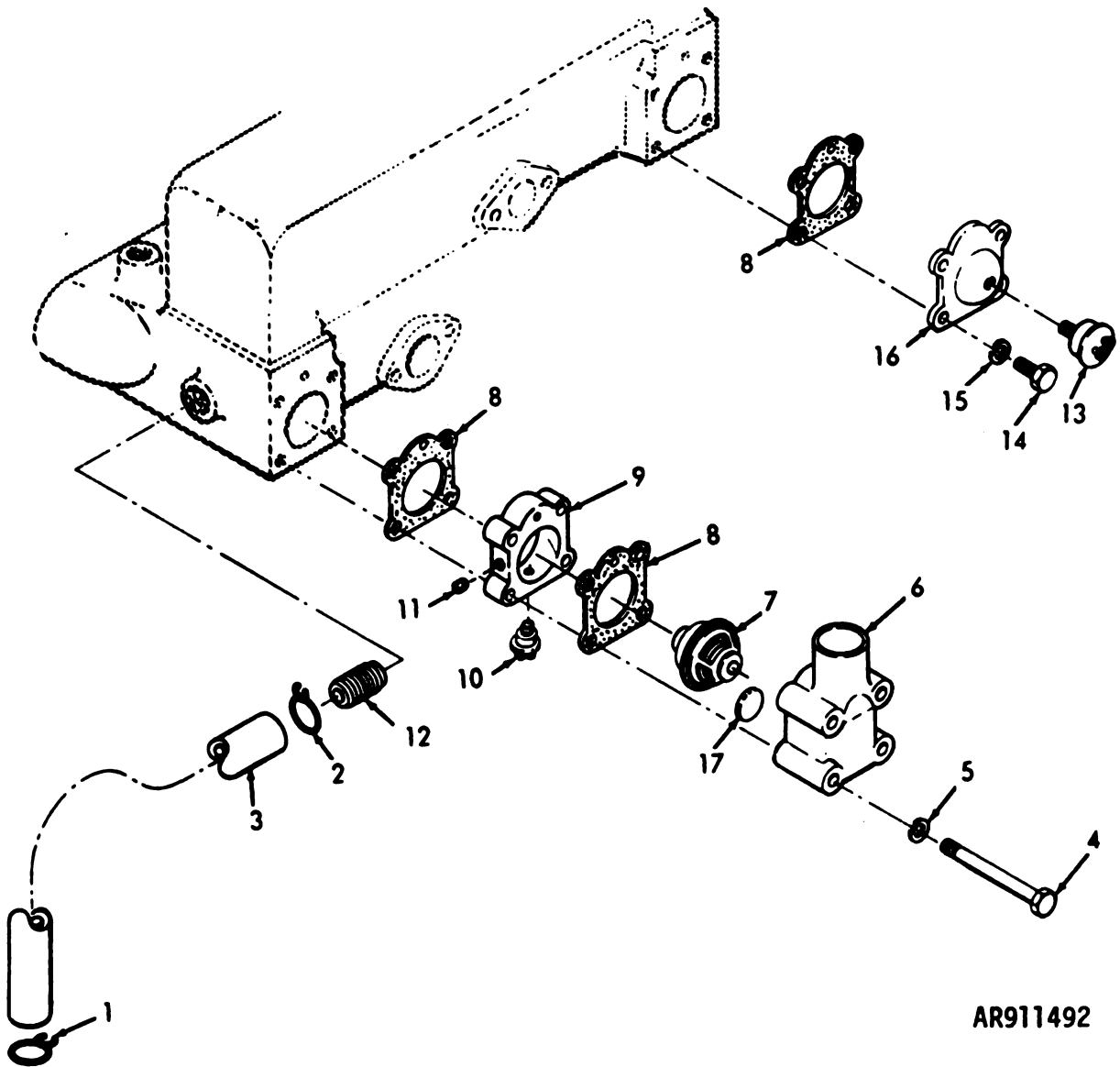

AR911492

Figure 26. Coolant Thermostat and Sensors.

(1) ILLUSTRATION		(2)	(3)	(4)	(5)	(6)	(7)	(8)
(a) FIG NO.	(b) ITEM NO.	SMR CODE	NATIONAL STOCK NUMBER	FSCM	PART NUMBER	DESCRIPTION	USABLE ON CODE	QTY INC IN UNIT
						GROUP 01070110 COOLANT THERMOSTAT AND SENSORS		
26	1	PA0ZZ	4730-00-908-3193	96906	MS35842-12	CLAMP, HOSE.....		EA 1
26	2	PA0ZZ	4730-00-908-3193	96906	MS35842-12	CLAMP, HOSE.....		EA 1
26	3	PA0ZZ	4720-00-977-0316	28265	288752A	HOSE, PREFORMED.....		EA 1
26	4	PA0ZZ	5305-00-934-0279	28265	202864A	SCREW, CAP, HEXAGON.....		EA 4
26	5	PA0ZZ	5310-00-637-9541	28265	201410A	WASHER, LOCK.....		EA 4
26	6	XB0ZZ		28265	288750C	HOUSING, THERMOSTAT.....		EA 1
26	7	PA0ZZ	6620-00-841-1892	28265	206816C	THERMOSTAT, FLOW.....		EA 1
26	8	PA0ZZ	5330-00-971-5607	28265	266701A	GASKET.....		EA 3
26	9	XB0ZZ		28265	288728B	SPACER.....		EA 1
26	10	PA0ZZ	6685-00-814-5271	96906	MS24537-1	TRANSMITTER.....		EA 1
26	11	PA0ZZ	4730-00-834-6187	96906	MS1884-7H	PLUG, PIPE.....		EA 2
26	12	XB0ZZ		28265	3204A	COUPLING, PIPE.....		EA 1
26	13	PA0ZZ		28265	250540B	SWITCH, THERMOSTATIC.....		EA 1
26	14	PA0ZZ	5305-00-616-5649	28265	315A	SCREW, CAP, HEXAGON.....		EA 4
26	15	PA0ZZ	5310-00-637-9541	96906	MS35338-46	WASHER, LOCK.....		EA 4
26	16	XB0ZZ		28265	40-3070101B	COVER.....		EA 1
26	17	XBFZZ		28265	203924A	PLUG, EXPANSION.....		EA 1

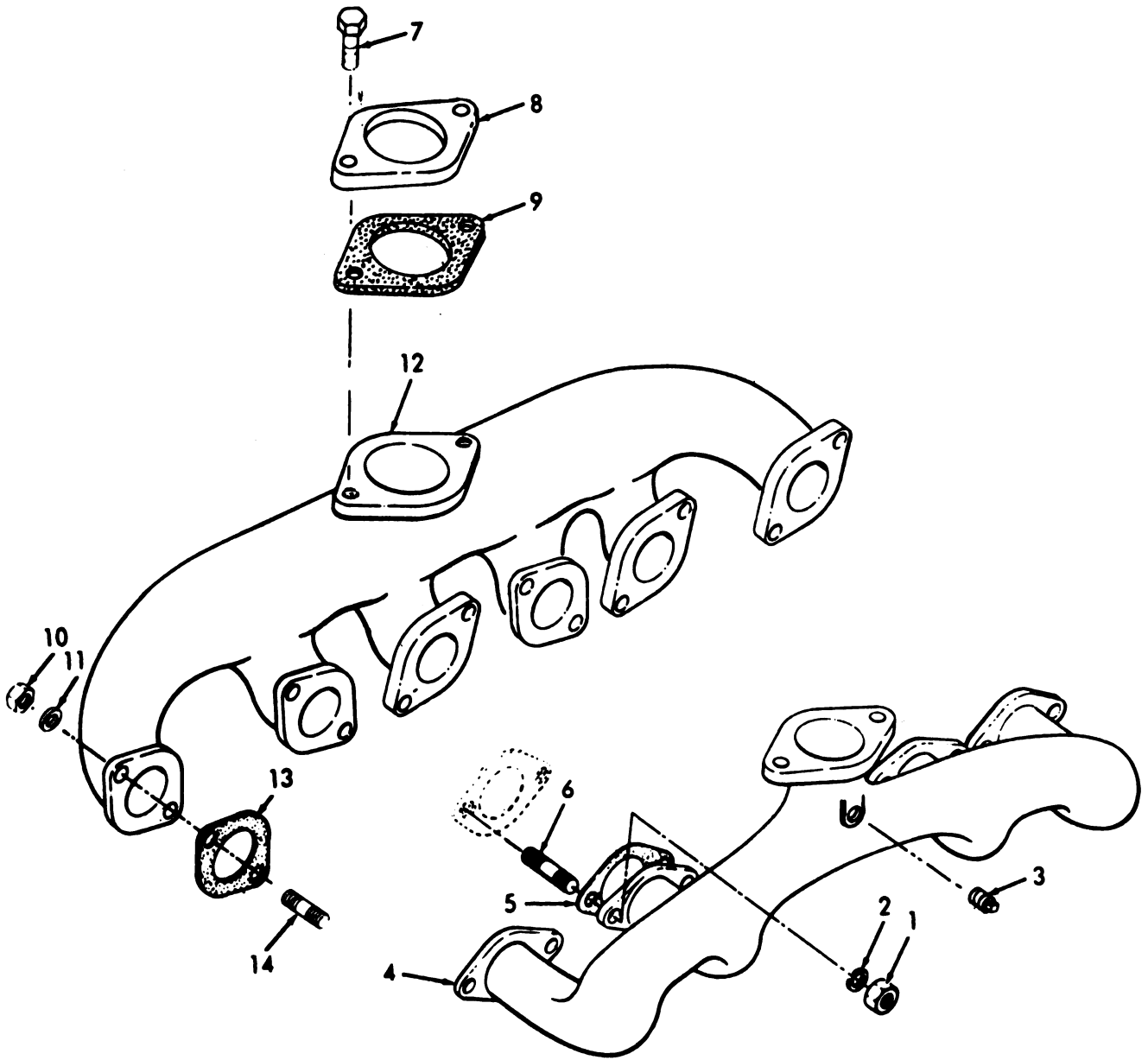

AR911493

Figure 27. Intake and Exhaust Manifolds.

(1) ILLUSTRATION		(2)	(3)	(4)	(5)	(6)	(7)	(8)
(a) FIG NO.	(b) ITEM NO.	SMR CODE	NATIONAL STOCK NUMBER	FORM	PART NUMBER	DESCRIPTION	USABLE ON CODE	QTY INC IN UNIT
GROUP 01070111 INTAKE AND EXHAUST MANIFOLDS								
27	1	PA0ZZ	5310-00-732-0559	96904	HB51968-8	NUT, PLAIN, HEXAGON.....	EA	4
27	2	PA0ZZ	5310-00-637-9341	96904	HB33338-46	WASHER, LOCK.....	EA	4
27	3	PA0ZZ	4730-00-289-0094	10988	221-1042	PLUG, PIPE.....	EA	1
27	4	XB0ZZ		28269	40-3030001D	MANIFOLD.....	EA	1
27	5	PA0ZZ	5330-00-291-8972	28269	87A	GASKET.....	EA	4
27	6	PA0ZZ	5307-00-916-6741	28269	11642A	STUD, PLAIN.....	EA	4
27	7	PA0ZZ	5305-00-050-1076	96904	HB90728-89	SCREW, CAP, HEXAGON.....	EA	2
27	8	XB0ZZ		28269	407B6A	FLANGE, PIPE.....	EA	1
27	9	PA0ZZ	5330-00-256-7003	28269	40819A	GASKET.....	EA	1
27	10	PA0ZZ	5310-00-033-5321	28269	845A	NUT, PLAIN, HEXAGON.....	EA	12
27	11	PA0ZZ	5310-00-464-2739	28269	3306A	WASHER, FLAT.....	EA	12
27	12	XB0ZZ		28269	290330J	MANIFOLD.....	EA	1
27	13	PA0ZZ	5330-00-171-7034	28269	76036A	GASKET.....	EA	6
27	14	PAFZZ	5307-00-609-8227	28269	13114A	STUD, PLAIN.....	EA	12

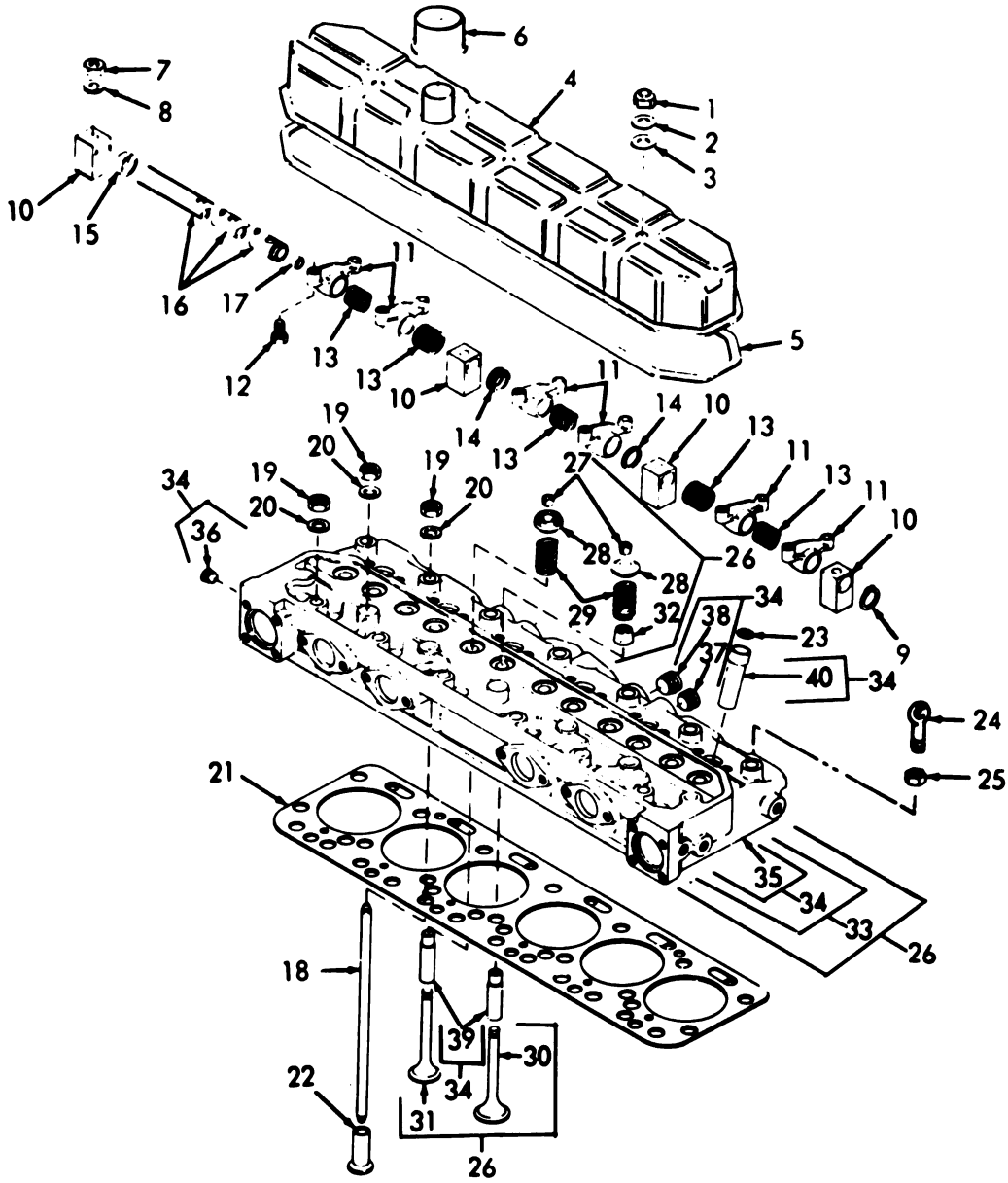

AR911494

Figure 28. Cylinder Head, Cover and Valve Mechanism.

(1) ILLUSTRATION		(2)	(3)	(4)	(5)	(6) DESCRIPTION	(7)	(8)
(a) FIG NO.	(b) ITEM NO.	SMR CODE	NATIONAL STOCK NUMBER	FSCM	PART NUMBER	USABLE ON CODE	U/M	QTY INC IN UNIT
						GROUP 01070112 CYLINDER HEAD, COVER AND VALVE MECHANISM		
28	1	PAQZZ	5310-00-628-3860	28265	40-0001720A	NUT, SELF-LOCKING.....	EA	3
28	2	PQOZZ	5310-00-030-2241	56442	8823578	WASHER, FLAT.....	EA	3
28	3	PAQZZ	5310-00-987-6365	28265	40-0001525	WASHER, FLAT.....	EA	3
28	4	XBOZZ		28265	285203E	COVER, ENGINE.....	EA	1
28	5	PAQZZ	5330-00-678-3823	28265	285213	GASKET.....	EA	1
28	6	PAQZZ	4940-01-096-8591	28265	206963B	BREATHER.....	EA	1
28	7	PAFZZ	5310-01-056-1107	28265	1500-02325	NUT, PLAIN, HEXAGON.....	EA	6
28	8	PAFZZ	5310-00-703-8213	28265	203077A	WASHER, FLAT.....	EA	6
28	9	XBFZZ		28265	203480A	RING, RETAINING.....	EA	2
28	10	XBFZZ		28265	40-3005201C	SUPPORT.....	EA	7
28	11	PAFZZ	2815-00-961-1660	28265	2890778S	ROCKER ARM, ENGINE.....	EA	12
28	12	PAFZZ	5305-00-630-4811	28265	40-0017301B	SCREW, SPECIAL.....	EA	12
28	13	XBFZZ		28265	255080A	SPRING, HELICAL.....	EA	6
28	14	XBFZZ		28265	40-0003820A	SPACER.....	EA	22
28	15	XBFZZ		28265	40-0003821A	SPACER.....	EA	2
28	16	XBFZZ		28265	40-3005101C	SHAFT, ROCKER ARM.....	EA	2
28	17	XBFZZ		28265	13132A	PLUG, EXPANSION.....	EA	2
28	18	PAFZZ	2815-00-678-6083	28265	255013	PUSH ROD, ENGINE.....	EA	12
28	19	PAFZZ	5310-01-028-9989	28265	1500-02326	NUT, PLAIN, HEXAGON.....	EA	14
28	20	PAFZZ	5310-00-483-2266	19207	10900409	WASHER, FLAT.....	EA	14
28	21	PAFZZ	5330-00-133-0811	28265	287218	GASKET.....	EA	1
28	22	PAFZZ	2815-00-678-6082	28265	255012A	TAPPET, ENGINE.....	EA	12
28	23	PAFZZ	5330-00-167-9009	28265	206752A	GASKET.....	EA	2
28	24	XBFZZ		28265	206425A	LIFTING EYE, ENGINE.....	EA	2
28	25	PAFZZ	5310-00-010-3030	28265	1124A	NUT, PLAIN, HEXAGON.....	EA	2
28	26	XBFHZ		28265	40-3020280A	CYLINDER HEAD ASSEMBLY WITH VALVES.....	EA	1
28	27	PAFZZ	2815-00-270-3435	28265	77019A	LOCK, VALVE SPRING.....	EA	24
28	28	XBFZZ		28265	255023A	SEAT, HELICAL.....	EA	12
28	29	PAFZZ	5360-00-871-6756	28265	288021A	SPRING, HELICAL.....	EA	12
28	30	PAFZZ	2815-00-903-3566	28265	291010B	VALVE, POPPET.....	EA	6
28	31	PAFZZ	2815-00-928-8867	28265	293011B	VALVE, POPPET.....	EA	6
28	32	PAFZZ	2815-00-961-4573	28265	288020A	SEAL VALVE STEM.....	EA	6
28	33	XBFHZ		28265	40-3020279A	CYLINDER HEAD.....	EA	1
28	34	XBFHZ		28265	40-3020270A	CYLINDER HEAD.....	EA	1
28	35	XBFZZ		28265	293200E	CYLINDER HEAD.....	EA	1
28	36	XBFZZ		28265	206515A	PLUG.....	EA	1
28	37	PAFZZ	4730-00-801-8186	15434	8-915-A	PLUG, PIPE.....	EA	2
28	38	XBFZZ	4730-00-364-1171	28265	4746A	PLUG, PIPE.....	EA	2
28	39	PAFZZ	2815-00-961-1674	28265	256019B	GUIDE, VALVE STEM.....	EA	12
28	40	XBFZZ		28265	293517A	SLEEVE, NOZZLE.....	EA	6

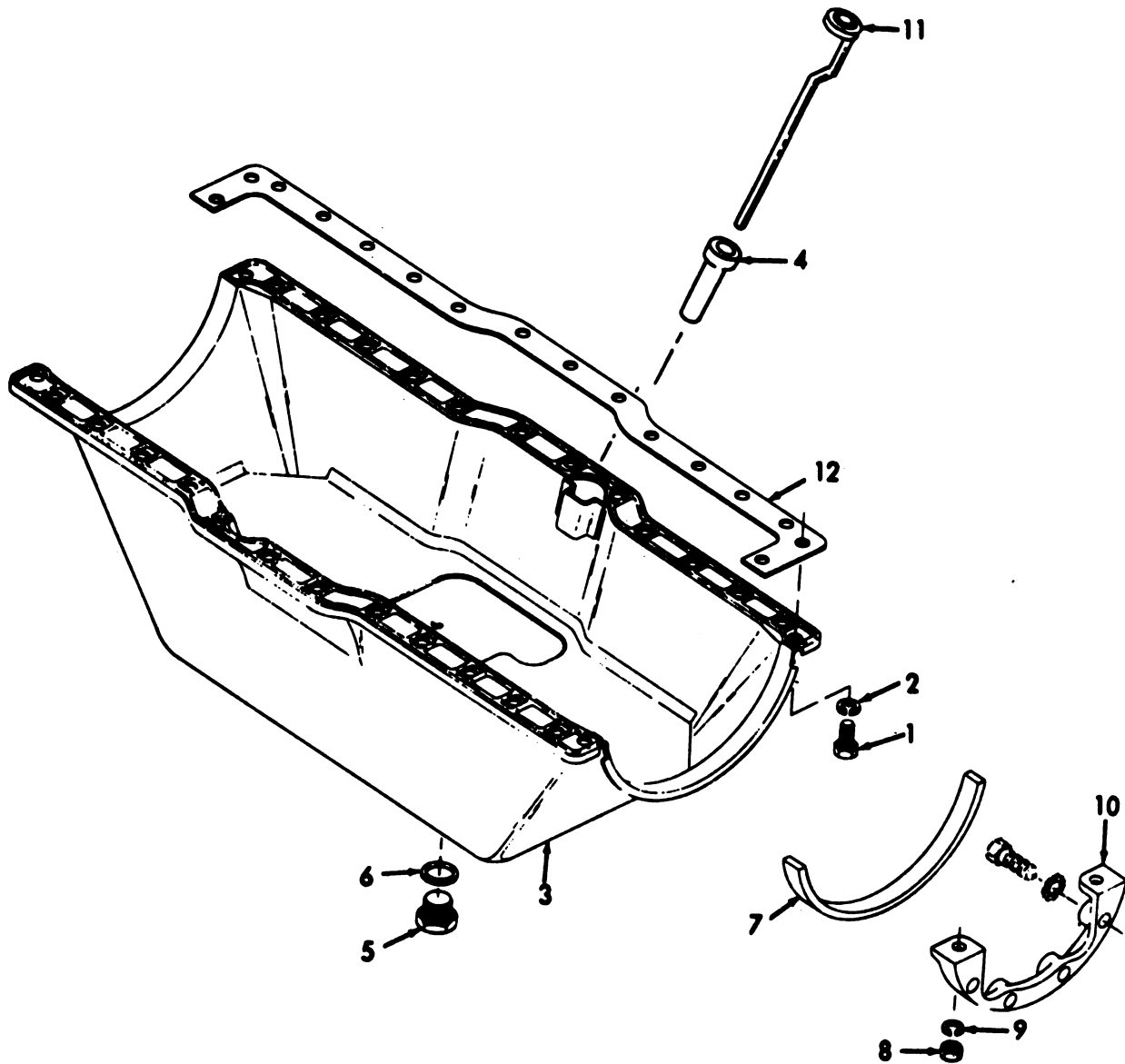

AR911495

Figure 29. Oil Pan.

(1) ILLUSTRATION		(2)	(3)	(4)	(5)	(6)	(7)	(8)
(A) FIG NO.	(B) ITEM NO.	SMR CODE	NATIONAL STOCK NUMBER	FROM	PART NUMBER	DESCRIPTION	USABLE ON CODE	QTY INC IN UNIT
						GROUP 01070113 OIL PAN		
29	1	PAFZZ	5305-00-269-3209	28265	4585A	SCREW, CAP, HEXAGON.....	EA	28
29	2	PAFZZ	5310-00-637-9341	96906	MS33338-46	WASHER, LOCK.....	EA	28
29	3	XBFZZ		28265	40-3018951D	PAN ASSEMBLY, OIL ENGINE.....	EA	1
29	4	XAFZZ		28265	40-0018703B	TUBE.....	EA	1
29	5	PAQZZ	5365-00-287-1527	28265	14867A	PLUG, MACHINE.....	EA	1
29	6	PAQZZ	5330-00-493-8290	28265	296A	GASKET.....	EA	1
29	7	PAFZZ	5330-00-649-8437	28265	255185A	CORK AND RUBBER.....	EA	2
29	8	PAFZZ	5310-00-268-6093	19207	7767835	NUT, PLAIN, HEXAGON.....	EA	4
29	9	PAFZZ	5310-00-407-9566	96906	MS33338-45	WASHER, LOCK.....	EA	4
29	10	XBFZZ		28265	255179B	ADAPTER OIL PAN.....	EA	1
29	11	XBOZZ		28265	260269B	GAGE ROD-CAP.....	EA	1
29	12	PAFZZ	5330-00-678-3821	28265	285198D	GASKET OIL PAN.....	EA	2

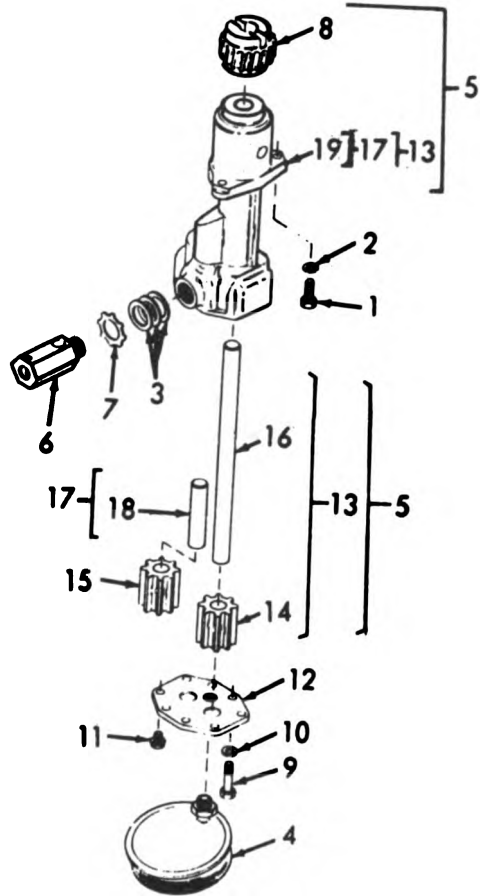

AR911496

Figure 30. Oil Pump Assembly.

(1) ILLUSTRATION		(2)	(3)	(4)	(5)	(6)	(7)	(8)
(a) FIG NO.	(b) ITEM NO.	SMR CODE	NATIONAL STOCK NUMBER	FSCM	PART NUMBER	DESCRIPTION	USABLE ON CODE	QTY INC IN UNIT
						GROUP 01070114 OIL PUMP ASSEMBLY		
30	1	PAHZZ	5305-00-269-3211	96904	HB90725-60	SCREW, CAP, HEXAGON.....	EA	2
30	2	PAHZZ	5310-00-637-9541	96904	HB35338-46	WASHER, LOCK.....	EA	2
30	3	PAHZZ	5365-00-929-1745	28265	205354A	SPACER, RING.....	EA	1
30	4	XBFZZ		28265	285235B	STRAINER ELEMENT.....	EA	1
30	5	PAHZZ	4320-00-615-8598	28265	40-3025071D	PUMPING ASSEMBLY.....	EA	1
30	6	PAHZZ	4820-00-622-5790	28265	40-3092357	VALVE, SAFETY.....	EA	1
30	7	XDHZZ	5310-00-917-0963	28265	285271A	WASHER, KEY.....	EA	1
30	8	XBHZZ		28265	40-3075401B	GEAR.....	EA	1
30	9	PAHZZ	5306-00-618-0710	28265	14875A	BOLT, MACHINE.....	EA	2
30	10	PAHZZ		28265	628A	WASHER, LOCK.....	EA	2
30	11	PAHZZ	5306-00-916-6409	28265	202536A	BOLT, ASSEMBLED.....	EA	6
30	12	XBHZZ		28265	285184B	COVER.....	EA	1
30	13	XAFZZ		28265	287311D8	PUMP ASSEMBLY.....	EA	1
30	14	XBHZZ		28265	285194B	GEAR.....	EA	1
30	15	XBHZZ		28265	287314B	GEAR, ROTOR, OIL.....	EA	1
30	16	XBHZZ		28265	286269B	SHAFT, STRAIGHT.....	EA	1
30	17	XBHZZ		28265	287315A8	BODY AND SHAFT.....	EA	1
30	18	XBHZZ		28265	287313A	SHAFT, STRAIGHT.....	EA	1
30	19	XAFZZ		28265	286303D	BODY.....	EA	1

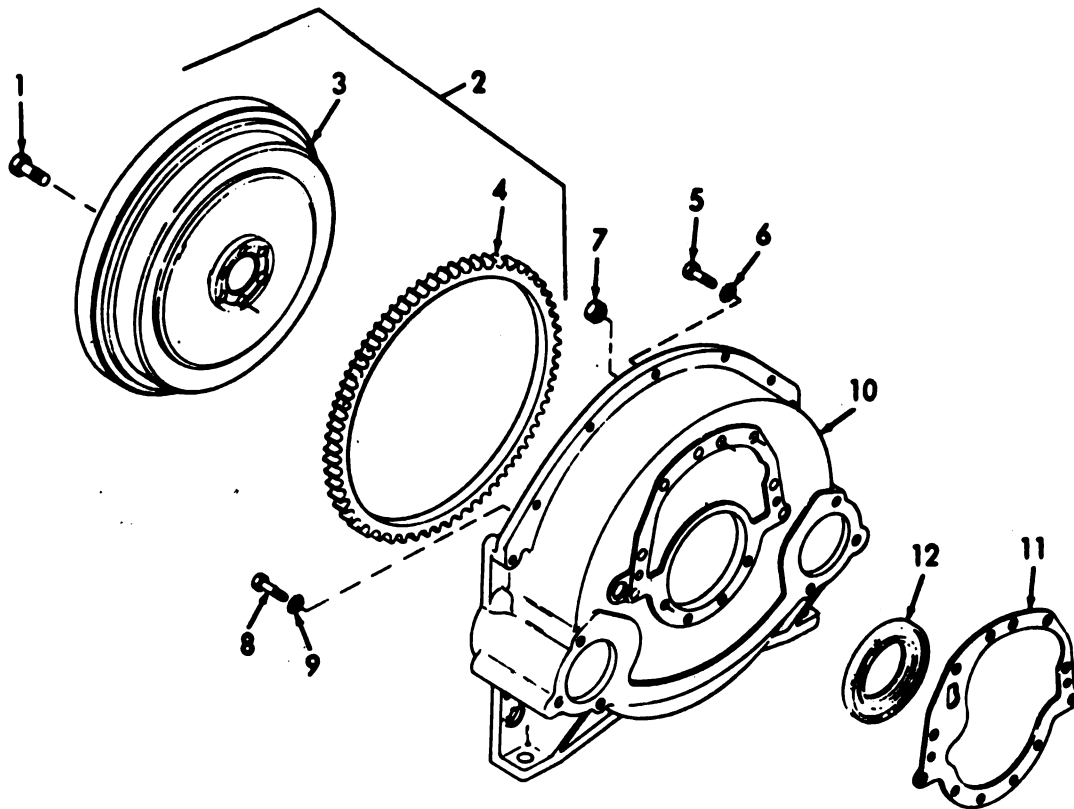

AR911497

Figure 31. Flywheel, Ring Gear and Housing.

(1) ILLUSTRATION		(2)	(3)	(4)	(5)	(6) DESCRIPTION
(a) FIG NO.	(b) ITEM NO.	SMR CODE	NATIONAL STOCK NUMBER	FCOM	PART NUMBER	USABLE ON CODE
						GROUP 01070115 FLYWHEEL, RING GEAR AND HOUSING
31	1	PAFZZ	5306-00-616-5650	28269	40-0001314A	BOLT MACHINE FLYWHEEL MTO.....
31	2	XDHZZ		28269	40-3045952A8	FLYWHEEL AND GEAR.....
31	3	XBHZZ		28269	40-3045902C	FLYWHEEL ENGINE.....
31	4	XBHZZ		28269	15471C	GEAR, SPUR RING FLYWHEEL.....
31	5	PAFZZ	5305-01-055-6738	28269	1000-12293	SCREW, CAP, HEXAGON.....
31	6	PAFZZ	5310-00-384-5272	88044	AN935-816	WASHER, LOCK.....
31	7	PAFZZ	5310-00-596-5084	28269	201565	NUT, PLAIN, HEXAGON.....
31	8	PAFZZ	5305-01-014-4251	28269	1865A	SCREW, CAP, HEXAGON.....
31	9	XDFZZ	5310-00-400-8405	28269	13595A	WASHER, LOCK.....
31	10	XBHZZ		28269	285404D	HOUSING.....
31	11	PAHZZ	5330-00-893-7799	28269	291035D	GASKET.....
31	12	PAHZZ	5330-00-630-3567	28269	40-0003206A	SEAL, PLAIN ENCASED.....

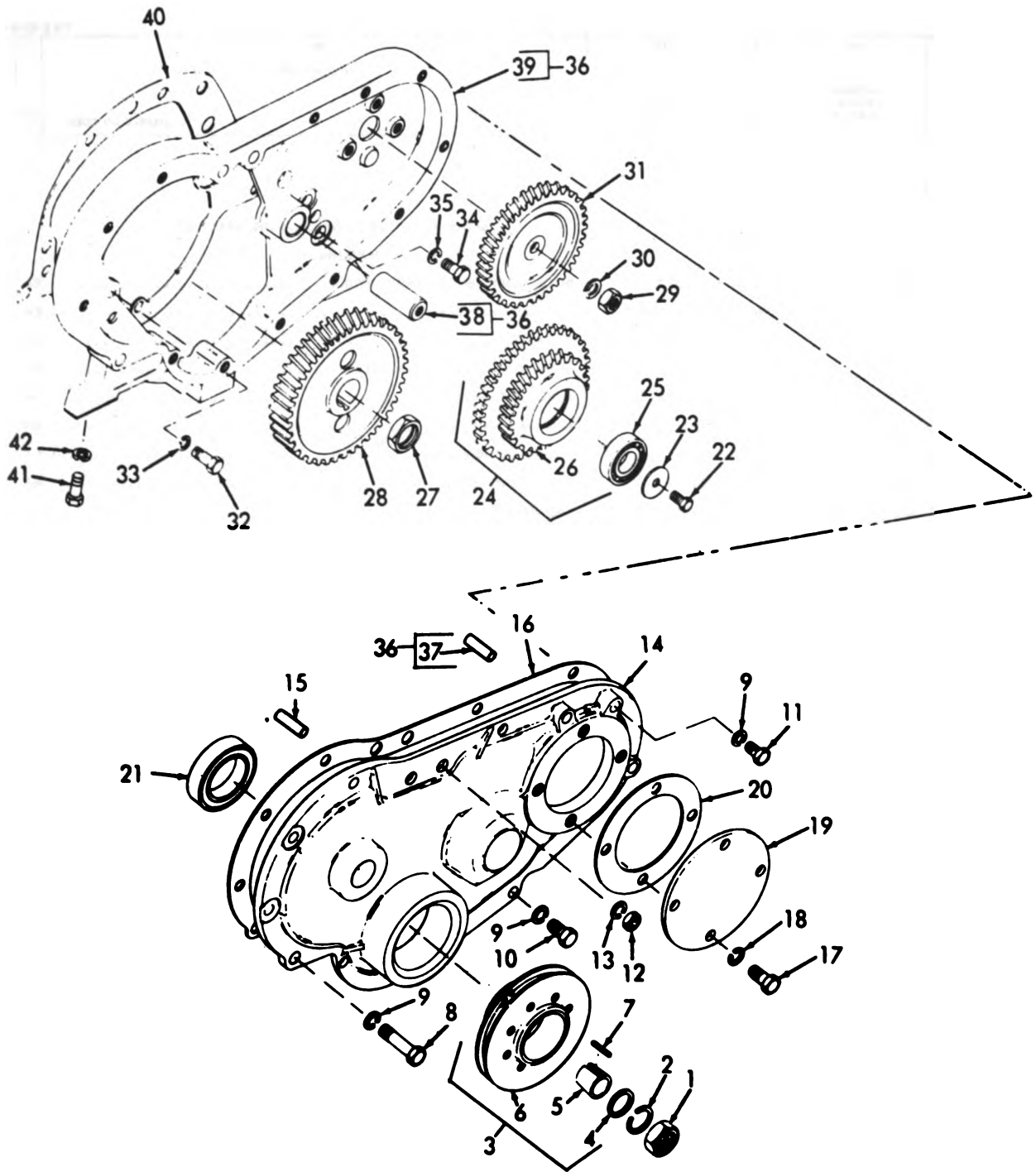

AR911498

Figure 32. Gear Case and Timing Gears.

(1) ILLUSTRATION		(2)	(3)	(4)	(5)	(6)	(7)	(8)
(a) FIG NO	(b) ITEM NO	SMR CODE	NATIONAL STOCK NUMBER	FSCM	PART NUMBER	DESCRIPTION USABLE ON CODE	U/M	QTY INC IN UNIT
						GROUP 01070116 GEAR CASE AND TIMING GEARS		
32	1	PAFZZ	5310-00-420-6046	28265	202568A	NUT, PLAIN, HEXAGON.....	EA	1
32	2	PAFZZ	5310-00-400-3495	28265	1569A	WASHER, LOCK.....	EA	1
32	3	XDFZZ		28265	287270B	PULLEY ASSEMBLY.....	EA	1
32	4	PAFZZ	5365-01-015-6800	28265	287269-A	SPACER, PLATE.....	EA	1
32	5	XDFZZ		28265	287268A	HUB.....	EA	1
32	6	XAFZZ		28265	287267C	PULLEY, CRANKSHAFT.....	EA	1
32	7	XDFZZ	5315-00-012-4553	96906	M835736-17	KEY, WOODRUFF.....	EA	1
32	8	PAFZZ	5305-00-616-5649	28265	315A	SCREW, CAP, HEXAGON.....	EA	8
32	9	PAFZZ	5310-00-637-9541	96906	M835338-46	WASHER, LOCK.....	EA	12
32	10	PAFZZ	5305-01-014-4251	28265	1865A	SCREW, CAP, HEXAGON.....	EA	1
32	11	PAFZZ	5305-00-269-3211	28265	1864A	SCREW, CAP, HEXAGON.....	EA	3
32	12	PAFZZ	5310-00-596-5086	28265	201565	NUT, PLAIN, HEXAGON.....	EA	1
32	13	PAFZZ	5310-00-584-5272	96906	M835338-48	WASHER, LOCK.....	EA	3
32	14	XBHZZ		28265	40-3015003D	COVER, GEAR HOUSING.....	EA	1
32	15	XDFZZ		28265	2210A	SPACER, SLEEVE.....	EA	1
32	16	PAFZZ	5330-00-790-2659	28265	260046D	GASKET.....	EA	1
32	17	PAFZZ	5305-00-616-5649	28265	315A	SCREW, CAP, HEXAGON.....	EA	4
32	18	PAFZZ	5330-00-530-2523	28265	76109A	GASKET.....	EA	4
32	19	XBFZZ		28265	260047B	PLATE, THRUST GEAR HOUSING COVER.....	EA	1
32	20	PAFZZ	5330-00-231-0283	28265	76189A	GASKET.....	EA	1
32	21	PAHZZ	5330-00-598-8962	28265	40-0003216A	SEAL, PLAIN ENCASED.....	EA	1
32	22	PAHZZ	5305-01-017-5550	28265	1000-24084	SCREW.....	EA	1
32	23	PAHZZ	5310-00-628-3874	28265	40-0001517A	WASHER, FLAT.....	EA	1
32	24	XBHZZ		28265	40-3075551B	GEAR AND BEARING ASSEMBLY IDLER.....	EA	1
32	25	PAHZZ	3110-00-596-3415	28265	40-0012306B	BEARING, ROLLER.....	EA	1
32	26	XBHZZ		28265	40-3075501D	GEAR, IDLER RH HELIX GEAR TEETH.....	EA	1
32	27	XBFZZ		28265	255510A	NUT, PLAIN, HEXAGON.....	EA	1
32	28	PBFZZ	3020-00-614-6480	28265	40-3076101	GEAR, HELICAL CAMSHAFT.....	EA	1
32	29	PAHZZ	5310-01-040-7974	28265	2411A	NUT, PLAIN, HEXAGON.....	EA	1
32	30	PAHZZ	5310-00-167-0680	96906	M835338-49	WASHER, LOCK.....	EA	1
32	31	XDHZZ		28265	40-3075101D	GEAR FUEL PUMP.....	EA	1
32	32	XDFZZ	5306-00-207-3510	28265	14512A	BOLT, MACHINE.....	EA	5
32	33	PAFZZ	5310-00-523-2108	28265	4731A	WASHER, LOCK.....	EA	2
32	34	PAFZZ	5305-00-071-2074	96906	M890728-118	SCREW, CAP, HEXAGON.....	EA	1
32	35	PAFZZ	5310-00-209-5116	96906	M835335-37	WASHER, LOCK.....	EA	2
32	36	XBHZZ		28265	40-3015556D	GEAR HOUSING AND IDLER SHAFT ASSEMBLY.....	EA	1

(1) ILLUSTRATION		(2)	(3)	(4)	(5)	(6)	(7)	(8)
(a) FIG NO.	(b) ITEM NO.	SMR CODE	NATIONAL STOCK NUMBER	FSCM	PART NUMBER	DESCRIPTION USABLE ON CODE	UNIT	QTY INC IN UNIT
GROUP 01070116 GEAR CASE AND TIMING CASE (CONTINUED)								
32	37	XDFZZ		28265	3673A	BEARING, SLEEVE.....	EA	1
32	38	XBHZZ		28265	40-30957028	SHAFT.....	EA	1
32	39	XBHZZ		28265	40-3015506D	HOUSING, GEAR.....	EA	1
32	40	PAHZZ	5330-00-893-7799	28265	291038D	GASKET.....	EA	1
32	41	PAFZZ	5306-00-364-2585	28265	4728A	BOLT, MACHINE.....	EA	4
32	42	XDFZZ	5310-00-400-8605	28265	13595A	WASHER, LOCK.....	EA	4

THIS PAGE INTENTIONALLY LEFT BLANK

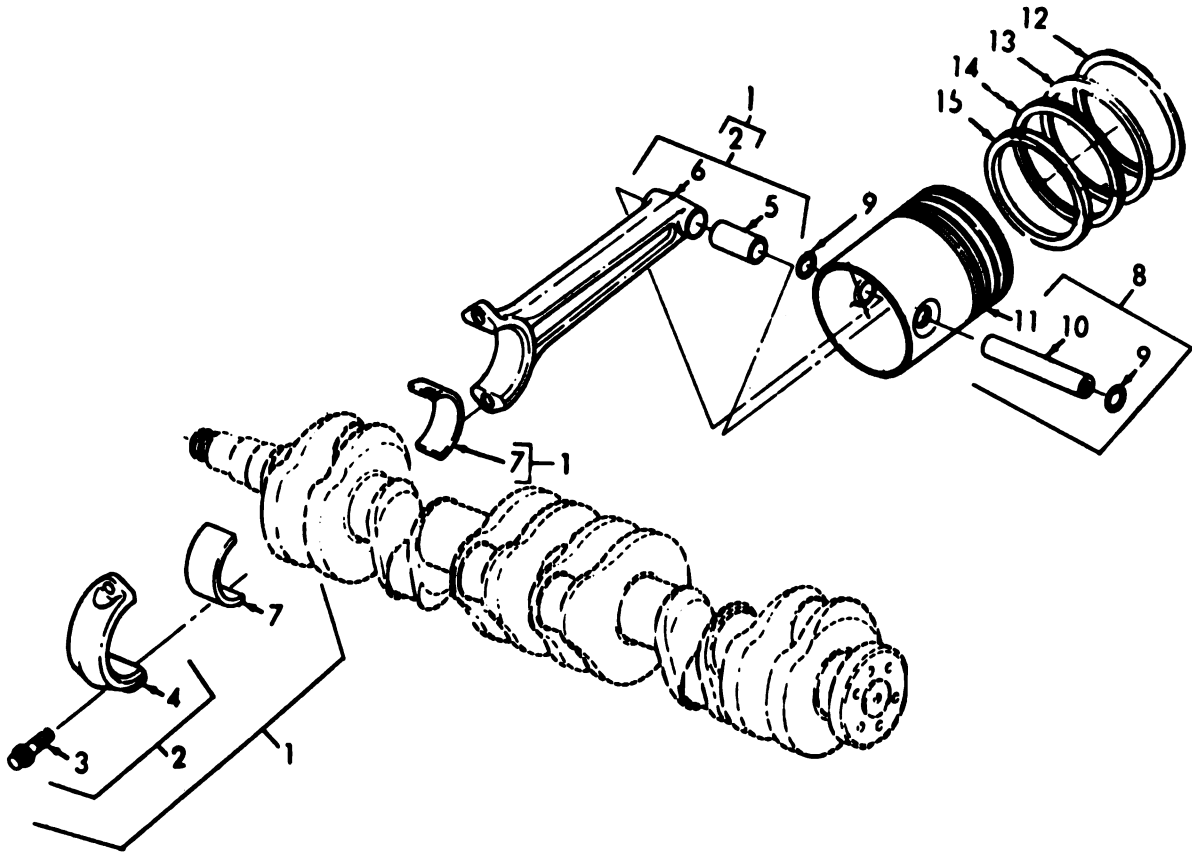

AR911499

Figure 33. Piston, Connecting Rod.

(1) ILLUSTRATION		(2)	(3)	(4)	(5)	(6)	(7)	(8)
(A) FIG NO.	(B) ITEM NO.	SMR CODE	NATIONAL STOCK NUMBER	FSCM	PART NUMBER	DESCRIPTION	USABLE ON CODE	QTY INC IN UNIT
GROUP 01070117 PISTON, CONNECTING ROD								
33	1	XBHZZ		28265	288290A8	CONNECTING ROD,		EA 6
33	2	XBHZZ		28265	288291A8	CONNECTING ROD,		EA 6
33	3	XBFZZ		28265	40-3093301A	BOLT, EXTERNALLY,		EA 12
33	4	XAFZZ		28265	288198B	CAP,		EA 6
33	5	PAHZZ	3120-00-917-1858	28265	288199A	BUSHING, SLEEVE,		EA 6
33	6	XAFZZ		28265	288197D	ROD, CONNECTING ENGINE,		EA 6
33	7	PAHZZ	3120-00-909-6148	28265	288092B	BEARING, SLEEVE,		EA 12
33	8	PAHZZ	2815-00-904-7478	28265	291160A8	PISTON, INTERNAL,		EA 6
33	9	PAHZZ	5365-00-230-3493	28265	40-0000706A	RING, RETAINING,		EA 12
33	10	PAHZZ	2815-00-898-4887	28265	286116A	PIN, PISTON,		EA 6
33	11	XAFZZ		28265	291159C	PISTON ENGINE,		EA 6
33	12	KFHZZ		28265	77112B	RING, PISTON COMPRESSION PISTON PART OF KIT P/N 291168,		EA 6
33	13	KFHZZ		28265	291161B	RING, PISTON COMPRESSION PISTON PART OF KIT P/N 291168,		EA 6
33	14	KFHZZ		28265	291162B	RING, PISTON COMPRESSION PISTON PART OF KIT P/N 291168,		EA 6
33	15	KFHZZ		28265	291163B	RING, OIL PISTON PART OF KIT P/N 291168,		EA 6
33	12	PAHZZ	2815-00-133-0816	28265	291168	RING SET, PISTON PISTON ENGINE,		EA 6
33	13					RING, PISTON		EA 6
33	14					RING, PISTON		EA 6
33	15					RING, PISTON		EA 6
33						RING,		EA 6

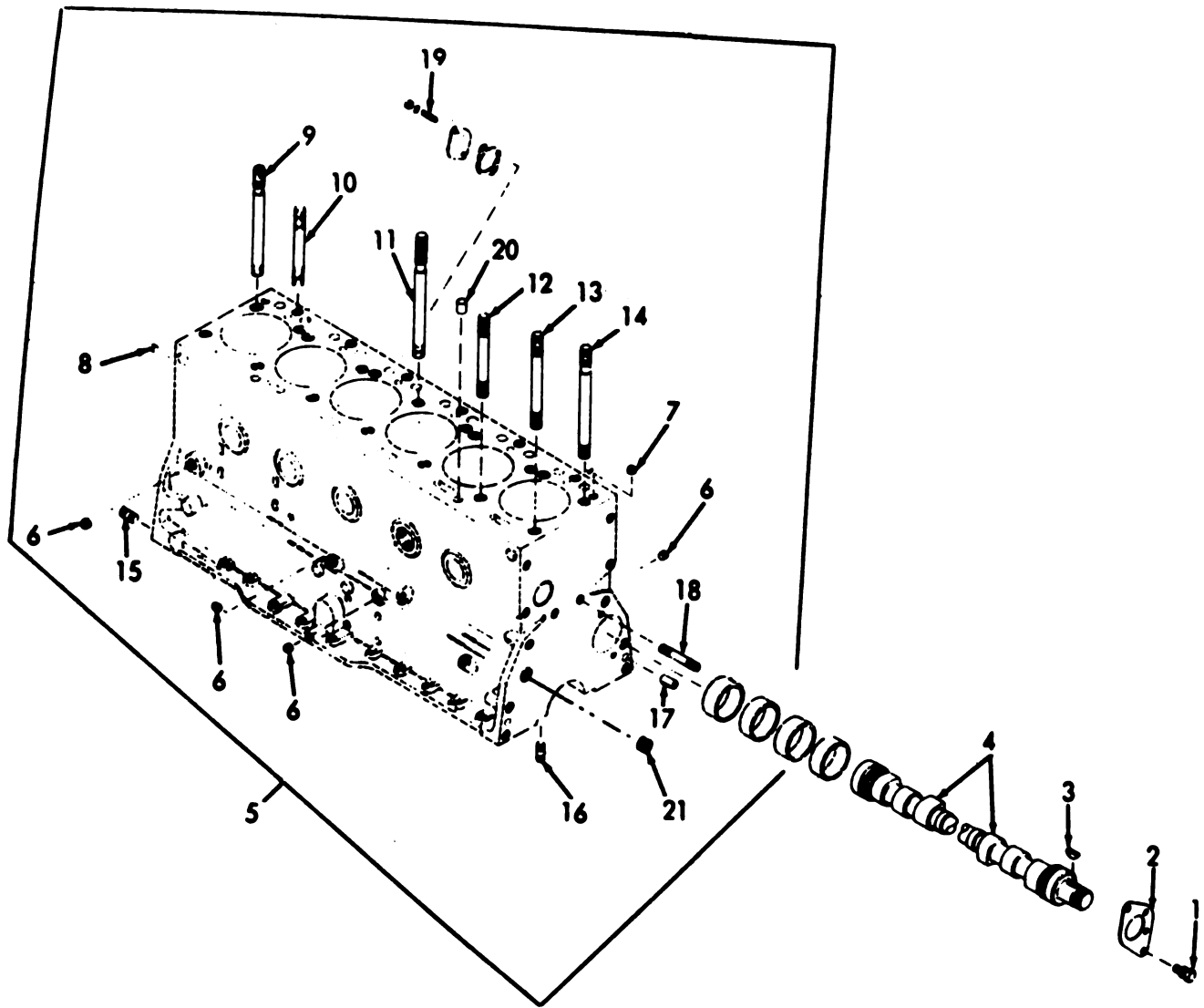

AR911500

Figure 34. Camshaft, Crankshaft and Cylinder Block Assembly (Sheet 1 of 2).

(1) ILLUSTRATION		(2) SMR CODE	(3) NATIONAL STOCK NUMBER	(4) FSCM	(5) PART NUMBER	(6) DESCRIPTION USABLE ON CODE	(7) U/M	(8) QTY INC IN UNIT
(a) FIG NO.	(b) ITEM NO							
GROUP 01070118 CAMSHAFT, CRANKSHAFT AND CYLINDER BACK ASSEMBLY								
34	1	PAFZZ	5306-00-786-4021	28265	201991A	BOLT, ASSEMBLED.....	EA	2
34	2	XBFZZ		28265	255072A	SPACER, PLATE CAMSHAFT MTO.....	EA	1
34	3	XBHZZ	5315-00-021-8211	96906	MS35756-35	KEY, WOODRUFF CAMSHAFT GEAR.....	EA	1
34	4	PBHZZ	2815-00-133-0815	28265	287060	CAMSHAFT, ENGINE.....	EA	1
34	5	XBHZZ		28265	40-3001772B	CYLINDER BLOCK.....	EA	1
34	6	XBFZZ	4730-00-278-3397	28265	59A	PLUG, PIPE.....	EA	4
34	7	XBFZZ		76894	48-6	PLUG, PIPE CYLINDER BLOCK OIL HEADER LINE AND WATER DRAIN RH SIDE	EA	2
34	8	XBFZZ		28265	205317A	SETSCREW.....	EA	1
34	9	PAFZZ	5307-00-616-7216	28265	40-000-1619	STUD, PLAIN.....	EA	1
34	10	PAFZZ	5307-00-677-8889	28265	13814B	STUD, PLAIN.....	EA	6
34	11	PAFZZ	5307-00-616-7206	28265	40-0001618B	STUD, STEPPED.....	EA	3
34	12	PAFZZ	5307-00-616-7203	28265	40-0001617B	STUD, RECESSED.....	EA	3
34	13	PAFZZ	5307-00-623-1802	28265	203986B	STUD, PLAIN.....	EA	5
34	14	PAFZZ	5307-00-630-4836	28265	204591B	STUD, PLAIN.....	EA	2
34	15	PAFZZ	5307-00-466-7215	28265	14907A	STUD, PLAIN.....	EA	2
34	16	PAFZZ	5307-00-616-6016	28265	11833A	STUD, PLAIN.....	EA	4
34	17	XBHZZ		28265	11557A	PIN, STRAIGHT.....	EA	4
34	18	PAFZZ	5307-00-429-0140	28265	12293A	STUD, PLAIN.....	EA	1
34	19	PAFZZ	5307-00-261-040B	28265	3161A	STUD, PLAIN.....	EA	2
34	20	XBFZZ		28265	204601A	PIN, DOMEL.....	EA	2
34	21	XBFZZ		28265	40-0000104A	PLUG.....	EA	1
34	22	XBHZZ		28265	40-3001771A	CYLINDER BLOCK.....	EA	1
34	23	PAHZZ	3120-00-678-6087	28265	255073B	BEARING, SLEEVE.....	EA	2
34	24	PAHZZ	3120-00-973-5966	28265	40065A	BEARING, SLEEVE.....	EA	2
34	25	PAHZZ	5305-00-987-1132	28265	288105A	SCREW, MACHINE.....	EA	12
34	26	PAHZZ	5306-00-843-8563	28265	205351A	BOLT, SELF-LOCKING.....	EA	4
34	27	XBHZZ		28265	288100C	CAP.....	EA	1
34	28	XBHZZ		28265	288101C	CAP.....	EA	4
34	29	XBHZZ		28265	285123C	CAP.....	EA	1
34	30	XBHZZ		28265	288102C	CAP.....	EA	1

(1) ILLUSTRATION		(2) SMR CODE	(3) NATIONAL STOCK NUMBER	(4) FSCM	(5) PART NUMBER	(6) DESCRIPTION USABLE ON CODE	(7) U/M	(8) QTY INC IN UNIT
(a) FIG NO.	(b) ITEM NO.							
GROUP 01070118 CAMSHAFT, CRANKSHAFT AND CYLINDER BACK ASSEMBLY (CONTINUED)								
34	31	KFHZZ		28265	285129A	BEARING HALF, SLEEVE FRONT AND INTER, REAR LOWER..... PART OF KIT P/N 288106AS.....	EA	6
34	32	KFHZZ		28265	285111A	BEARING HALF, SLEEVE CENTER, UPPER AND LOWER..... PART OF KIT P/N 288106AS.....	EA	2
34	33	KFHZZ		28265	288104A	BEARING HALF, SLEEVE FRONT, INTER, REAR AND UPPER..... PART OF KIT P/N 288106AS.....	EA	6
34	34	XBZZ	4730-00-364-1171	28265	4746A	PLUG, PIPE.....	EA	4
34	35	XBZZ		28265	205377A	PLUG,.....	EA	4
34	36	PAFZZ	4730-00-193-0883	28265	203399-A	BUSHING, PIPE.....	EA	2
34	37	PAFZZ	4730-00-834-6187	96906	MS51884-7H	PLUG, PIPE.....	EA	1
34	38	PAFZZ	4730-00-277-1840	28265	11813-A	BUSHING, PIPE.....	EA	2
34	39	PAFZZ	4730-00-801-8186	17651	269-603	PLUG, PIPE.....	EA	1
34	40	XBZZ	4730-00-010-3876	28265	7165A	PLUG, PIPE.....	EA	1
34	41	XBZZ		28265	11683A	PLUG, EXPANSION.....	EA	3
34	42	XAFZZ		28265	40-3001704J	CYLINDER BLOCK.....	EA	1
34	43	PBHHH	2815-00-133-4828	28265	40-3003058	CRANKSHAFT AND GEAR ASSEMBLY.....	EA	1
34	44	XBZZ		28265	1550288	GEAR, HELICAL.....	EA	1
34	45	XBZZ		96906	MS05756-35	KEY, WOODRUFF.....	EA	1
34	46	XBZZ		28265	288028E	CRANKSHAFT, ENGINE.....	EA	1
34	47	PAHZZ	5305-00-269-3209	96906	MS90725-58	SCREW, CAP, HEXAGON.....	EA	10
34	48	PAHZZ	5310-00-637-9541	96906	MS35338-46	WASHER, LOCK.....	EA	12
34	49	PAHZZ	5310-00-684-3463	96906	MS51092-1	WASHER, FLAT.....	EA	2
34	50	XBZZ		28265	286013B	COVER.....	EA	2
34	51	PAHZZ	5330-00-835-6130	28265	286014B	GASKET.....	EA	2
34	52	PAHZZ	5305-00-363-9695	28265	2189A	SCREW, DRIVE.....	EA	4
34	53	XBZZ		28265	2045098	PLATE.....	EA	1
34	54	PAFZZ	5310-00-268-6093	19207	7767835	NUT, PLAIN, HEXAGON.....	EA	2
34	55	PAFZZ	5310-00-407-9566	96906	MS35338-45	WASHER, LOCK.....	EA	2
34	56	XBZZ		28265	255761A	COVER, ACCESS.....	EA	1
34	57	PAFZZ	5330-00-842-0363	28265	255772A	GASKET.....	EA	1
34	31	PAHZZ	3120-00-857-0630	28265	288106AS	BEARING SET, CRANK CRANKSHAFT..... BEARING HALF, BEARING HALF, BEARING HALF,	EA EA EA EA	6 6 2 6

THIS PAGE INTENTIONALLY LEFT BLANK

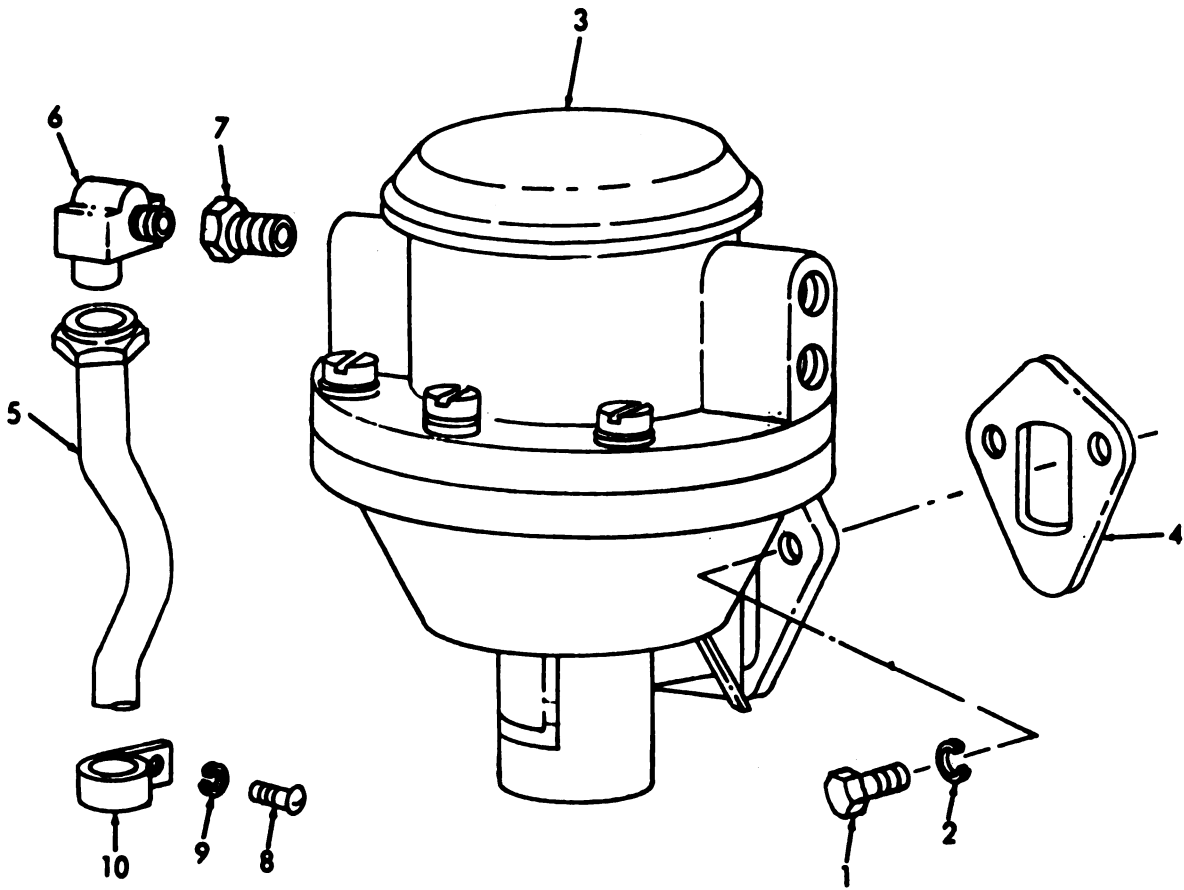

AR911502

Figure 35. Fuel Transfer Pump Assembly.

(1) ILLUSTRATION		(2) SMR CODE	(3) NATIONAL STOCK NUMBER	(4) FSCM	(5) PART NUMBER	(6) DESCRIPTION USABLE ON CODE	(7) U/M	(8) QTY INC IN UNIT
(a) FIG NO.	(b) ITEM NO.							
GROUP 01070119 FUEL TRANSFER PUMP ASSEMBLY								
35	1	PAFZZ	5305-00-616-5649	28265	315A	SCREW, CAP, HEXAGON.....	EA	2
35	2	PAFZZ	5310-00-637-9541	96906	HB35338-46	WASHER, LOCK.....	EA	2
35	3	PAFZZ	2910-01-028-7710	28265	40-3055004	PUMP, FUEL, CAM.....	EA	1
35	4	PAFZZ	5330-00-905-4392	28265	255561A	GASKET.....	EA	1
35	5	XBDZZ		28265	40-0016652A	HOSE ASSEMBLY.....	EA	1
35	6	PAOZZ	4730-00-639-9676	81349	MIL-F-1224	ELBOW, PIPE TO TUBE.....	EA	1
35	7	PAOZZ	4730-00-952-6531	93061	222P4-2	REDUCER, PIPE.....	EA	1
35	8	PAOZZ	5305-01-077-9912	28265	1000-12148	SCREW, CAP, HEXAGON.....	EA	1
35	9	PAOZZ		28265	2012-04022	WASHER.....	EA	1
35	10	XDOZZ		28265	207352C	CLAMP.....	EA	1

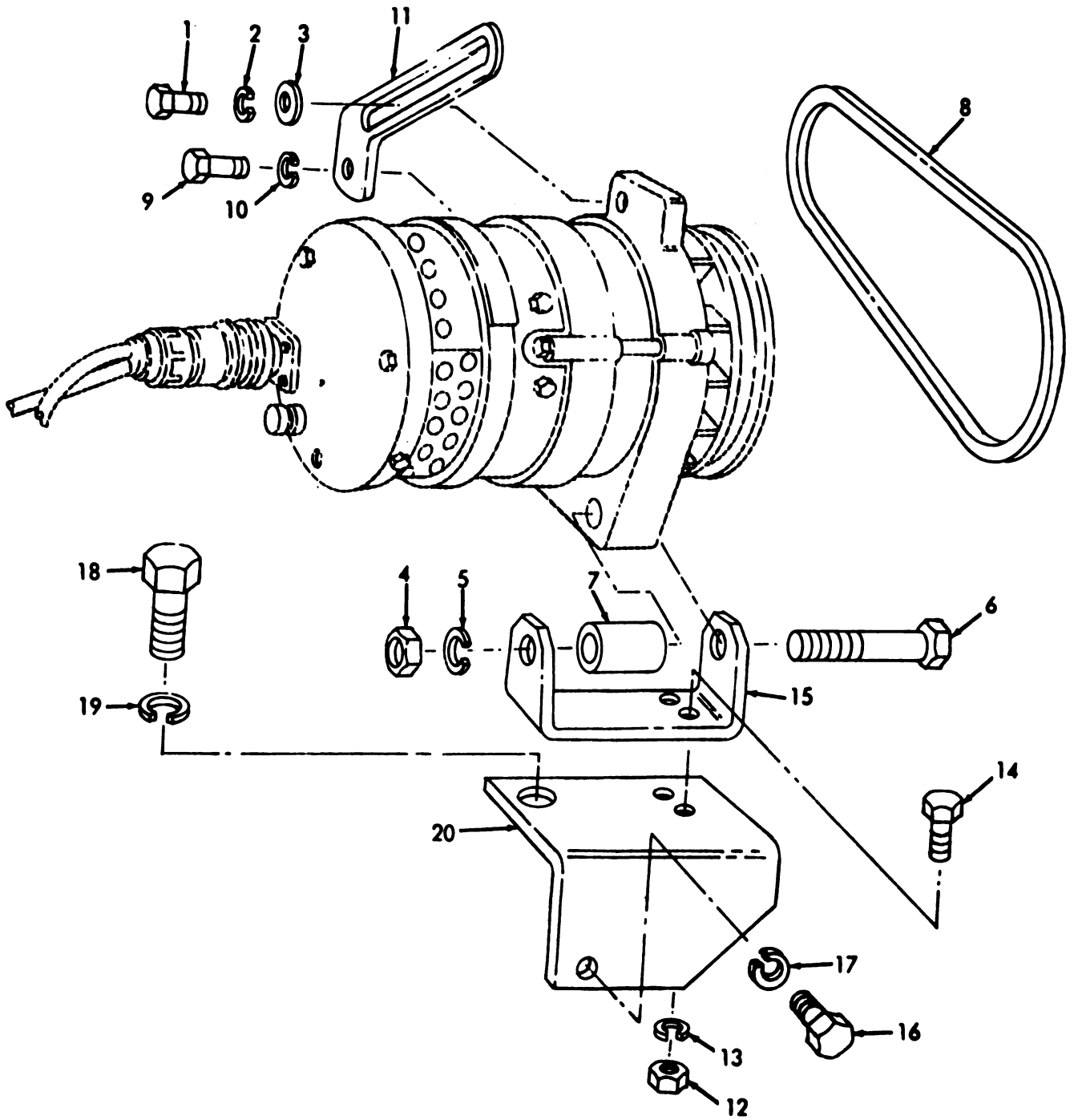

AR911503

Figure 36. Alternator Mounting Brackets and Strap.

(1) ILLUSTRATION		(2)	(3)	(4)	(5)	(6)	(7)	(8)
(a) FIG NO.	(b) ITEM NO.	SMR CODE	NATIONAL STOCK NUMBER	PSCM	PART NUMBER	DESCRIPTION USABLE ON CODE	UOM	QTY INC IN UNIT
						GROUP 01070120 ALTERNATOR MOUNTING BRACKETS AND STRAP		
36	1	XDFZZ		28265	1000-16079	SCREW, CAP, HEXAGON.....	EA	1
36	2	PAQZZ	5310-00-198-3746	04773	D17280F	WASHER, LOCK.....	EA	1
36	3	PAQZZ	5310-01-077-9752	28265	2000-04021	WASHER, FLAT.....	EA	1
36	4	PAQZZ	5310-00-605-3259	28265	201426A	NUT, PLAIN, HEXAGON.....	EA	1
36	5	PAQZZ	5310-00-275-9266	80280	29-30-50	WASHER, LOCK.....	EA	1
36	6	PAQZZ	5305-01-077-9916	28265	1000-17231	SCREW, CAP, HEXAGON.....	EA	1
36	7	XBOZZ		28265	40-0023101A	SPACER.....	EA	2
36	8	PAQZZ	3030-00-528-6795	28265	156350B	BELT, V.....	EA	1
36	9	PAQZZ	5305-01-082-9511	28265	1000-12231	SCREW, CAP, HEXAGON.....	EA	1
36	10	PAQZZ		28265	2012-04023	WASHER.....	EA	1
36	11	XBOZZ		28265	40-0019712B	STRAP.....	EA	1
36	12	PAQZZ		28265	1500-02222	NUT.....	EA	2
36	13	PAQZZ		28265	2012-04022	WASHER.....	EA	2
36	14	PAQZZ	5305-01-077-8443	28265	1000-12150	SCREW, CAP, HEXAGON.....	EA	2
36	15	XBOZZ		28265	40-0020525C	BRACKET.....	EA	1
36	16	PAQZZ	5305-00-728-0213	96906	M890726-1B1	SCREW, CAP, HEXAGON.....	EA	1
36	17	PAQZZ	5310-00-011-6124	28265	2012-04024	WASHER, LOCK.....	EA	1
36	18	PAQZZ	5305-01-077-9915	28265	1000-12290	SCREW, CAP, HEXAGON.....	EA	1
36	19	PAQZZ		28265	2012-04024	SCREW, CAP, HEXAGON.....	EA	1
36	20	XBOZZ		28265	40-0020524C	BPACKET.....	EA	1

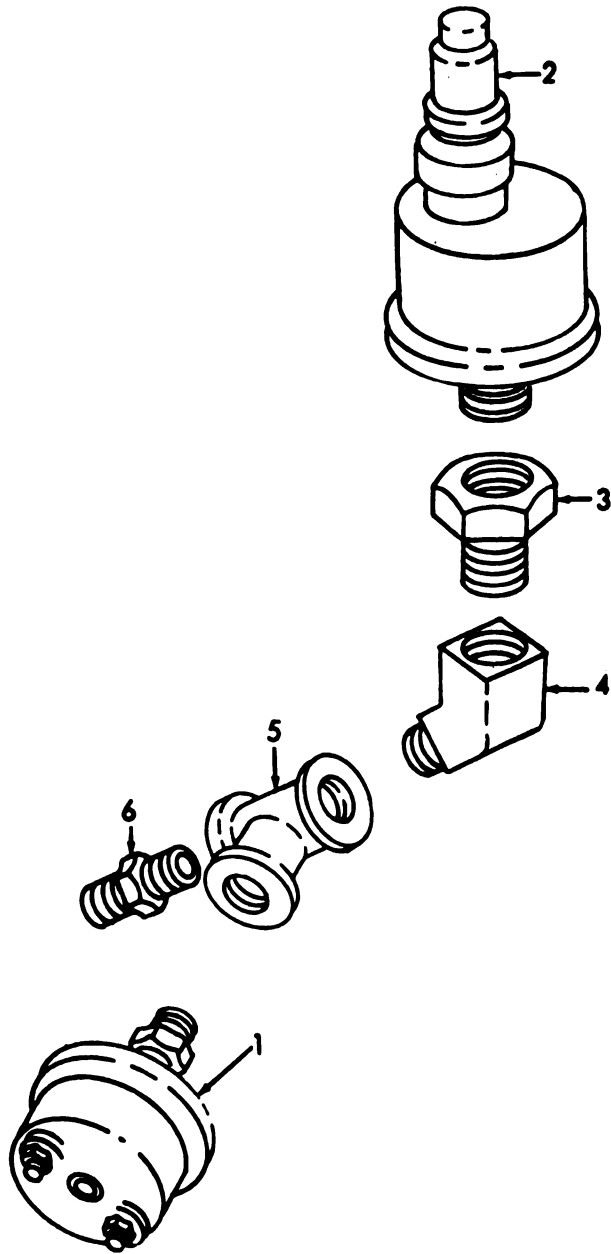

AR911504

Figure 37. Oil Sending Unit.

(1) ILLUSTRATION		(2)	(3)	(4)	(5)	(6)	(7)	(8)
(a) FIG NO.	(b) ITEM NO.	SMR CODE	NATIONAL STOCK NUMBER	PSCH	PART NUMBER	DESCRIPTION	USABLE ON CODE	QTY INC IN UNIT
						GROUP 01070121 OIL BENDING UNIT		
37	1	PA02Z	9930-00-450-113A	28265	250541B	SWITCH, PRESSURE.....	EA	1
37	2	1D02Z		28265	250974C	TRANSMITTER.....	EA	1
37	3	XB02Z		28265	5313A	REDUCER.....	EA	1
37	4	XB02Z		28265	6287A	ELBOW.....	EA	1
37	5	XB02Z		28265	3131A	TEE.....	EA	1
37	6	XB02Z		28265	13238A	COUPLING, PIPE.....	EA	1

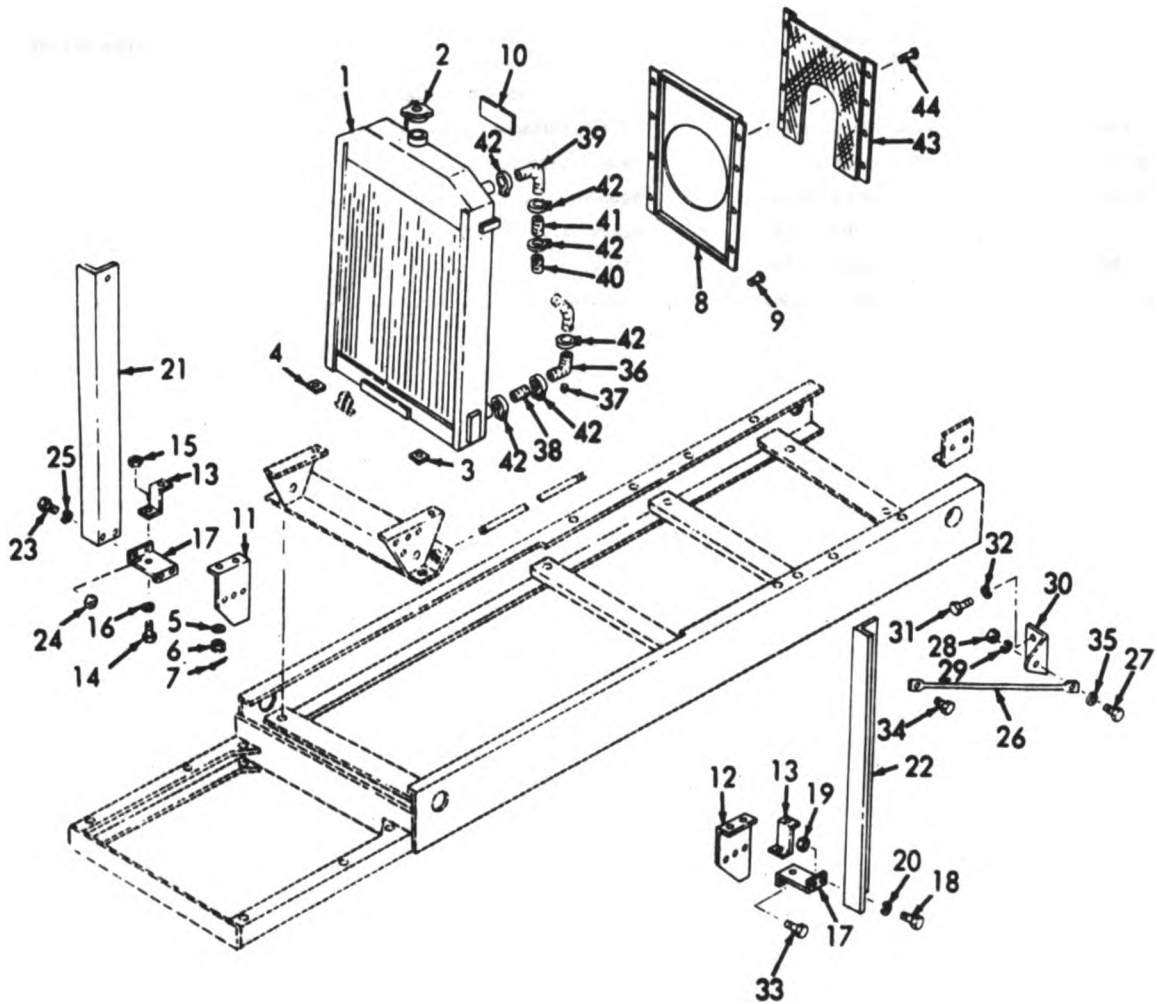

AR911505

Figure 38. Radiator and Support Rods.

(1) ILLUSTRATION		(2) SMR CODE	(3) NATIONAL STOCK NUMBER	(4) FSCM	(5) PART NUMBER	(6) DESCRIPTION USABLE ON CODE	(7) U/M	(8) QTY INC IN UNIT
(a) FIG NO.	(b) ITEM NO.							
GROUP 01070122 RADIATOR AND SUPPORT RODS								
38	1	PBOFF		28265	40-3094052A	RADIATOR ASSEMBLY.....	EA	1
38	2	PA02Z	2930-00-720-2677	36024	MS35840	CAP. FILLER OPENING.....	EA	1
38	3	XBOZZ		28265	203869A	PAD.....	EA	4
38	4	XBOZZ		28265	29739A	PAD.....	EA	2
38	5	PA02Z	5310-01-072-4719	28265	29750-A	WASHER, FLAT.....	EA	2
38	6	PA02Z	5310-01-071-2075	28265	4-A	NUT, PLAIN.....	EA	2
38	7	PA02Z	5315-00-059-0491	96906	MS24665-372	PIN, COTTER.....	EA	2
38	8	XBOZZ		28265	40-3099001D	SHROUD.....	EA	1
38	9	PA02Z		28265	6179A	SCREW, TAPPING.....	EA	12
38	10	XBOZZ		28265	208490A	PLATE.....	EA	1
38	11	XBOZZ		28265	40-3091203D	SUPPORT.....	EA	1
38	12	XBOZZ		28265	40-3091204D	SUPPORT.....	EA	1
38	13	XBOZZ		28265	40-0020527B	BRACKET.....	EA	2
38	14	PA02Z	5305-01-077-6812	28265	1000-12292	SCREW, CAP. HEXAGON.....	EA	4
38	15	PA02Z	5310-00-768-0321	96906	MS1971-5	NUT, PLAIN, HEXAGON.....	EA	8
38	16	PA02Z		28265	2012-04024	WASHER.....	EA	8
38	17	XBOZZ		28265	40-0020517C	BRACE.....	EA	2
38	18	PA02Z	5305-01-077-8643	28265	1000-12190	SCREW, CAP. HEXAGON.....	EA	4
38	19	PA02Z		28265	1500-02222	NUT, PLAIN, HEXAGON.....	EA	4
38	20	PA02Z		28265	2012-04022	WASHER, LOCK.....	EA	4
38	21	XBOZZ		28265	40-0020553B	SUPPORT ASSEMBLY.....	EA	1
38	22	XBOZZ		28265	40-0020554C	SUPPORT ASSEMBLY.....	EA	1
38	23	PA02Z	5305-01-077-8643	28265	1000-12190	SCREW, CAP. HEXAGON.....	EA	4
38	24	PA02Z		28265	1500-02222	NUT.....	EA	4
38	25	PA02Z		28265	2012-04022	WASHER.....	EA	4
38	26	XBOZZ		28265	40-0004706B	BRACE.....	EA	2
38	27	PA02Z	5305-00-269-2802	96906	MS90726-59	SCREW, CAP. HEXAGON.....	EA	2
38	28	PA02Z	5310-00-732-0559	96906	MS1968-8	NUT, PLAIN, HEXAGON.....	EA	4
38	29	PA02Z	5310-00-637-9541	96906	MS35338-46	WASHER, LOCK.....	EA	4
38	30	XBOZZ		28265	287901B	BRACKET.....	EA	2
38	31	PA02Z	5305-00-616-5649	28265	315A	SCREW, CAP. HEXAGON.....	EA	4
38	32	PA02Z	5310-00-637-9541	96906	MS35338-46	WASHER, LOCK.....	EA	4
38	33	PA02Z	5305-01-055-6738	28265	1000-12293	SCREW, CAP. HEXAGON.....	EA	2
38	34	PA02Z	5305-01-086-7843	28265	13255-A	SCREW, CAP. HEXAGON.....	EA	2
38	35	PA02Z	5310-00-080-6004	96906	MS27183-14	WASHER, FLAT.....	EA	2
38	36	XBOZZ		28265	40-0002815C	ELBOW.....	EA	1

(1) ILLUSTRATION		(2)	(3)	(4)	(5)	(6)	(7)	(8)
(A) FIG NO.	(B) ITEM NO.	SMR CODE	NATIONAL STOCK NUMBER	F8CM	PART NUMBER	DESCRIPTION USABLE ON CODE	UAM	QTY INC IN LIST
						GROUP 01070122 RADIATOR AND SUPPORT RODS (CONTINUED)		
38	37	PA0ZZ	4730-00-010-3867	19422	8M11352-13-05	PLUG, PIPE.....	EA	1
38	38	PA0ZZ	4720-00-110-3663	09367	4026224	HOSE, NONMETAL. LIC.....	EA	1
38	39	XB0ZZ		28265	2859888	ELBOW,	EA	1
38	40	PA0ZZ	4720-00-288-9768	14287	202110-A	HOSE, PREFORMED.....	EA	1
38	41	XB0ZZ		28265	40-00028138	TUBE.....	EA	1
38	42	XB0ZZ		28265	2083938	CLAMP,	EA	8
38	43	XB0ZZ		28265	40-30978088	GUARD,	EA	1
38	44	PA0ZZ		28265	6179A	SCREW, TAPPING,	EA	8

THIS PAGE INTENTIONALLY LEFT BLANK

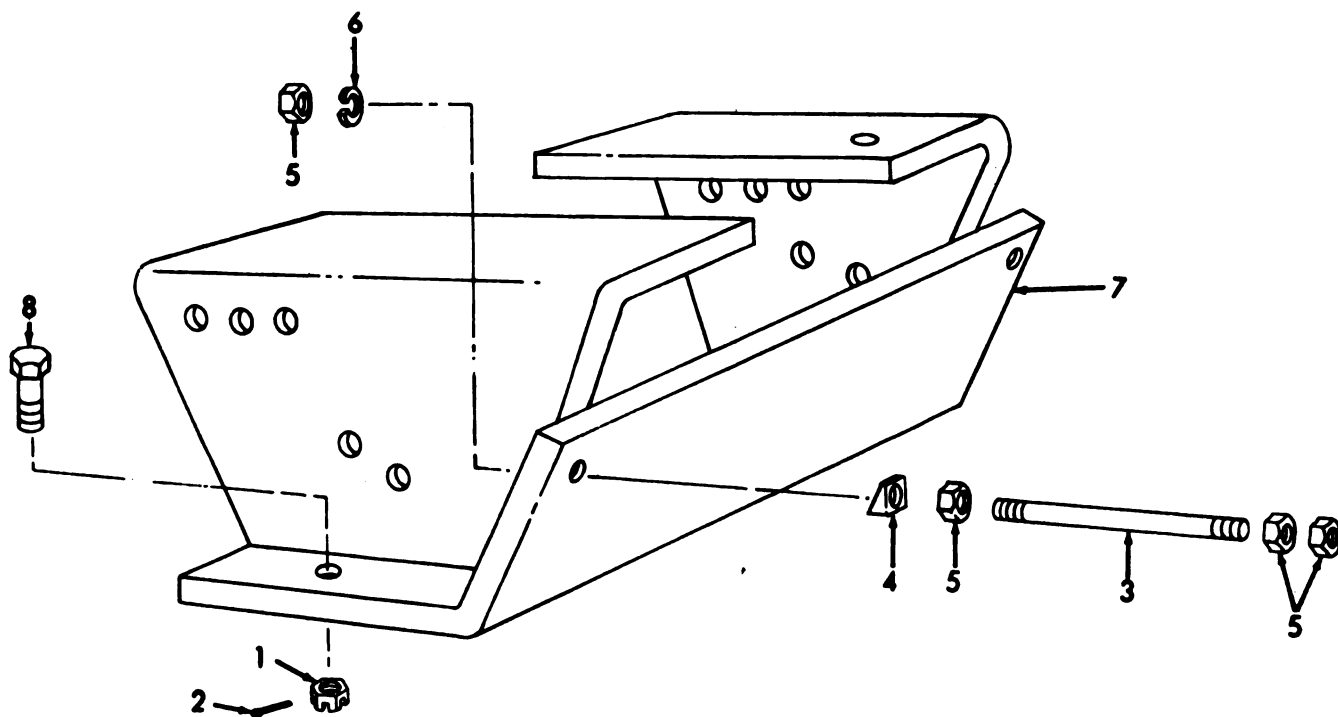

AR911506

Figure 39. Front Support and Tie Rod.

(1) ILLUSTRATION		(2)	(3)	(4)	(5)	(6) DESCRIPTION	(7)	(8)
(a) FIG NO.	(b) ITEM NO.	BAR CODE	NATIONAL STOCK NUMBER	FSCM	PART NUMBER	USABLE ON CODE	U/M	QTY INC IN UNIT
GROUP 01070123 FRONT SUPPORT AND TIE ROD								
39	1	PAFZZ	8310-01-071-2074	28269	1091/2-A	NUT, PLAIN, HEXAGON.....	EA	2
39	2	PAFZZ	8318-00-234-1844	96904	MB24665-302	PIN, COTTER.....	EA	2
39	3	XBFZZ		28269	40-3091501B	TIE ROD.....	EA	2
39	4	PAFZZ	8310-01-072-0142	28269	208700A	WASHER, BEVEL.....	EA	4
39	5	PAFZZ	8310-00-010-3030	28269	1124A	NUT, PLAIN, HEXAGON.....	EA	8
39	6	PAFZZ	8310-01-084-8419	28269	1124-A	WASHER, LOCK.....	EA	8
39	7	XBFZZ		28269	40-3091492J	SUPPORT ASSEMBLY.....	EA	1
39	8	PAHZZ	8305-01-081-3099	28269	40-0001344	SCREW, CAP, HEXAGON.....	EA	2

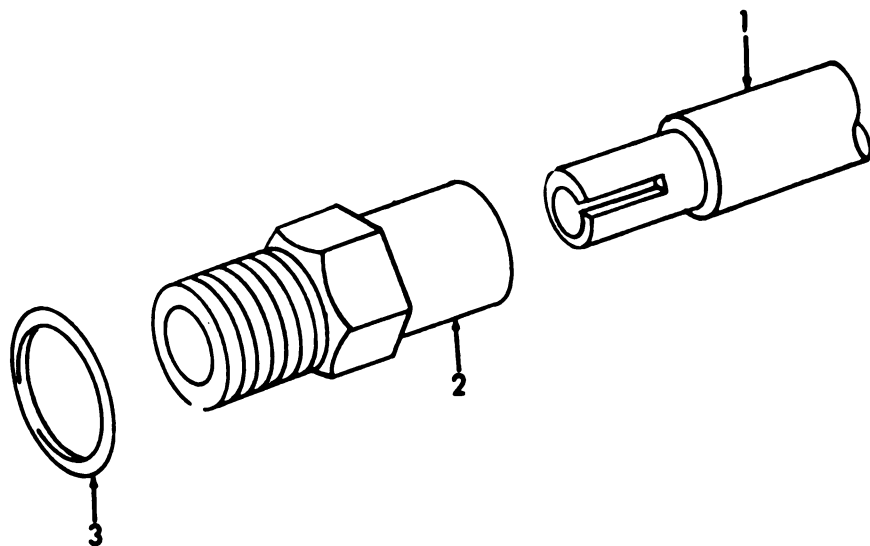

AR911507

Figure 40. Tachometer Drive Shaft.

(1) ILLUSTRATION		(2)	(3)	(4)	(5)	(6)	(7)	(8)
(a) FIG NO.	(b) ITEM NO.	SMR CODE	NATIONAL STOCK NUMBER	FSCM	PART NUMBER	DESCRIPTION	USABLE ON CODE	QTY INC IN UNIT
						GROUP 01070124 TACHOMETER DRIVE SHAFT		
40	1	PADZZ	4940-01-096-8588	28265	40-0018652A	SHAFT ASSEMBLY.....	EA	1
40	2	PADZZ	4940-01-107-2113	28265	40-0003824	ADAPTER, SPEEDOMETER.....	EA	1
40	3	PADZZ	5330-01-116-3109	28265	201657A	SEAL, PLAIN.....	EA	1

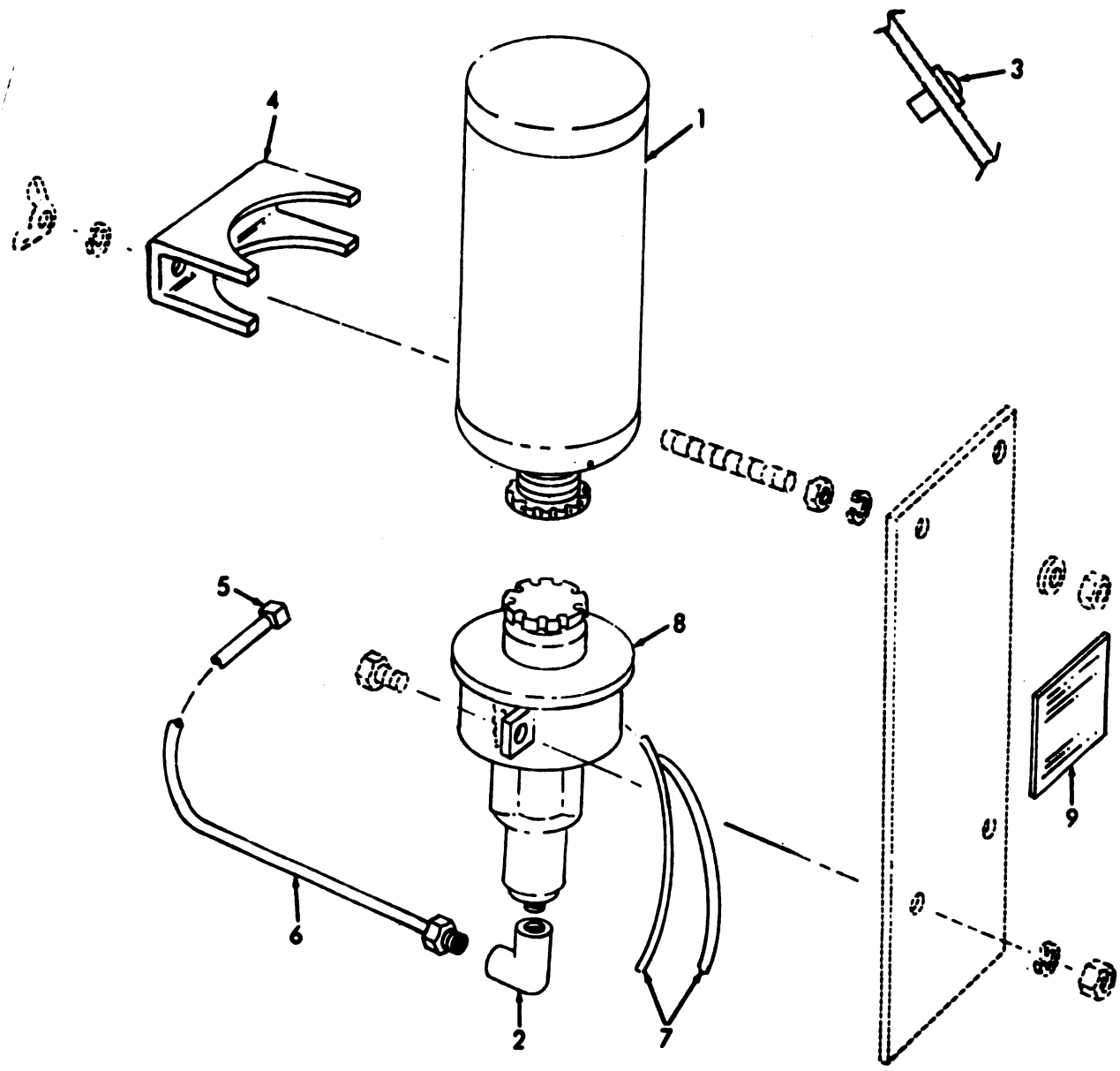

AR911508

Figure 41. Quick Start System.

(1) ILLUSTRATION		(2)	(3)	(4)	(5)	(6)	(7)	(8)
(a) FIG NO.	(b) ITEM NO.	SMR CODE	NATIONAL STOCK NUMBER	PSCM	PART NUMBER	DESCRIPTION USABLE ON CODE	U/M	QTY INC IN UNIT
GROUP 01070125 QUICK START SYSTEM								
41	1	KFOZZ		74384	LP335001	QUICK START FUEL ENGINE PART OF KIT P/N 083285-799.....	EA	1
41	2	KFOZZ		74384	LP1698001	ELBOW, TUBE COLD START PART OF KIT P/N 083285-799.....	EA	1
41	3	KFOZZ		74384	LP1779000	SWITCH ASSEMBLY COLD START PART OF KIT P/N 083285-799.....	EA	1
41	4	KFOZZ		74384	LP2299000	CYLINDER CLAMP COLD START PART OF KIT P/N 083285-799.....	EA	1
41	5	KFOZZ		74384	LP3238-1	ATOMIZER COLD START PART OF KIT P/N 083285-799.....	EA	1
41	6	KFOZZ		74384	LP3239048	TUBE, NYLON COLD START PART OF KIT P/N 083285-799.....	EA	1
41	7	KFOZZ		74384	LP3301000	WIRING AND CONNECTOR GROUND, COLD START..... PART OF KIT P/N 083285-799.....	EA	1
41	8	KFOZZ		74384	LP4578009	VALVE COLD START PART OF KIT P/N 083285-799.....	EA	1
41	9	KFOZZ		74384	LP3662000	INSTRUCTION, ELECTRICAL MEASURE COLD START..... PART OF KIT P/N 083285-799.....	EA	1
41		XBOZZ		74384	083285-799	KIT, COLD START INSTRUMENT PANEL.....	EA	1
41	1					QUICK START FUEL	EA	1
41	2					ELBOW,	EA	1
41	3					SWITCH ASSEMBLY	EA	1
41	4					CYLINDER CLAMP	EA	1
41	5					ATOMIZER	EA	1
41	6					TUBE,	EA	1
41	7					WIRING AND	EA	1
41	8					VALVE	EA	1
41	9					INSTRUCTION,	EA	1

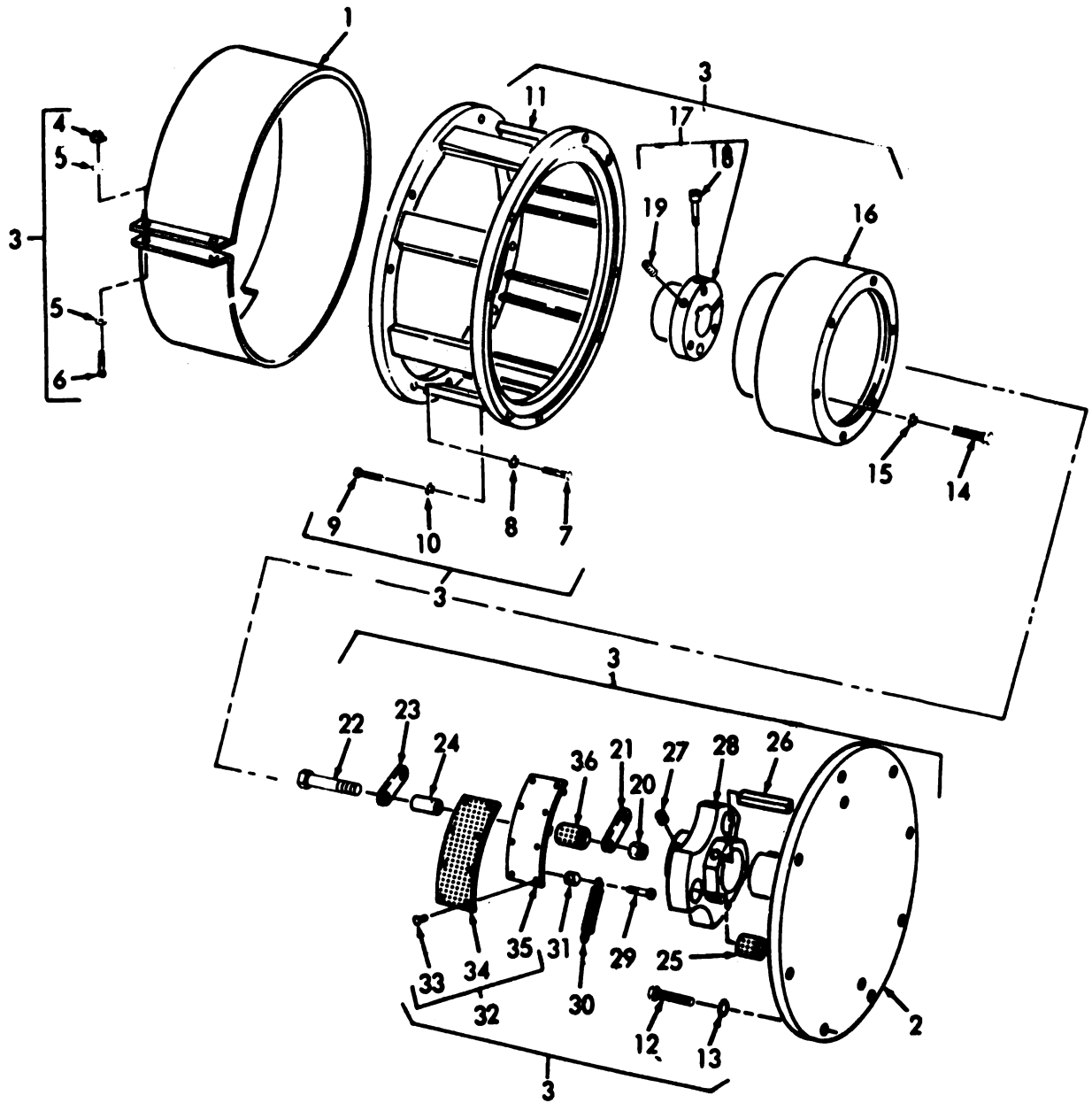

AR911509

Figure 42. Clutch and Cover.

(1) ILLUSTRATION		(2) SMR CODE	(3) NATIONAL STOCK NUMBER	(4) FSCM	(5) PART NUMBER	(6) DESCRIPTION	(7) U/M	(8) QTY INC IN UNIT
(a) FIG NO	(b) ITEM NO					USABLE ON CODE		
GROUP 010702 CLUTCH AND COVER								
42	1	PA02Z	5905-01-099-0178	28835	358744	RESISTOR, FIXED.....	EA	1
42	2	XBF2Z		28835	351564-1	CLUTCH, PLATE.....	EA	1
42	3	PAFHM	3010-01-080-5938	28835	358087	CLUTCH, FRICTION CENTRIFUGAL.....	EA	1
42	4	PA02Z	5310-00-834-8736	96906	MS35691-2	NUT, PLAIN, HEXAGON.....	EA	2
42	5	PA02Z	5310-00-809-4058	96906	MS27183-10	WASHER, FLAT.....	EA	4
42	6	PA02Z	5305-00-988-1728	96906	MS35206-287	SCREW, MACHINE.....	EA	2
42	7	PAF2Z	5305-00-725-2317	96906	MS90728-64	SCREW, CAP, HEXAGON.....	EA	8
42	8	PAF2Z	5310-00-637-9541	96906	MS35338-46	WASHER, LOCK.....	EA	8
42	9	PAF2Z	5305-00-725-2317	96906	MS90728-64	SCREW, CAP, HEXAGON.....	EA	8
42	10	PAF2Z	5310-00-637-9541	96906	MS35338-46	WASHER, LOCK.....	EA	8
42	11	XBF2Z		28835	358473	SPACER.....	EA	1
42	12	PAF2Z	5305-00-688-2111	96906	MS90728-63	SCREW, CAP, HEXAGON.....	EA	8
42	13	PAF2Z	5310-00-637-9541	96906	MS35338-46	WASHER, LOCK.....	EA	8
42	14	PAF2Z	5305-00-638-8920	96906	MS90728-67	SCREW, CAP, HEXAGON.....	EA	3
42	15	PAF2Z	5310-00-637-9541	96906	MS35338-46	WASHER, LOCK.....	EA	3
42	16	XBF2Z		28718	73-13-410	HOUSING CLUTCH.....	EA	1
42	17	XBF2Z		28718	73-90A410	HUB ASSEMBLY CLUTCH.....	EA	1
42	18	PAF2Z	5305-00-978-9381	96906	MS16997-63	SCREW, CAP, SOCKET.....	EA	1
42	19	PAF2Z	5305-00-724-5886	96906	MS1963-106	SETSCREW.....	EA	1
42	20	PAF2Z	5310-00-959-1488	96906	MS1922-21	NUT, SELF-LOCKING.....	EA	6
42	21	XBF2Z		28718	73-32-410	LINK.....	EA	1
42	22	XBF2Z		28718	73-48-410	BOLT.....	EA	3
42	23	XBF2Z		28718	73-32-410	LINK SHOE MTO.....	EA	3
42	24	XBF2Z		28718	73-37-410	SPACER.....	EA	6
42	25	XBF2Z		28718	73-89-410	BUSHING.....	EA	3
42	26	XBF2Z		96906	MS20066-543	KEY, MACHINE.....	EA	1
42	27	XBF2Z	5305-00-724-6810	96906	MS1963-101	SETSCREW.....	EA	1
42	28	XBF2Z		28718	73-23-410	HUB, CLUTCH DRIVING.....	EA	1
42	29	PAF2Z	5305-00-969-6487	96906	MS35266-59	SCREW, MACHINE.....	EA	12
42	30	XBF2Z		28718	73-35-41062	SPRING, HELICAL.....	EA	6
42	31	XBF2Z		28718	73-22-4109	SPACER.....	EA	12
42	32	XBF2Z		28718	73H31A4109	SHOE ASSEMBLY.....	EA	3
42	33	XBF2Z	5320-00-995-8256	96906	MS16535-140	RIVET, TUBULAR.....	EA	24
42	34	PAF2Z	2010-00-768-5381	28718	73-64-410	LINING, FRICTION.....	EA	3
42	35	XAF2Z		28718	73H31-4109	SHOE CLUTCH.....	EA	3
42	36	XBF2Z		28718	73-89-410	BUSHING.....	EA	3

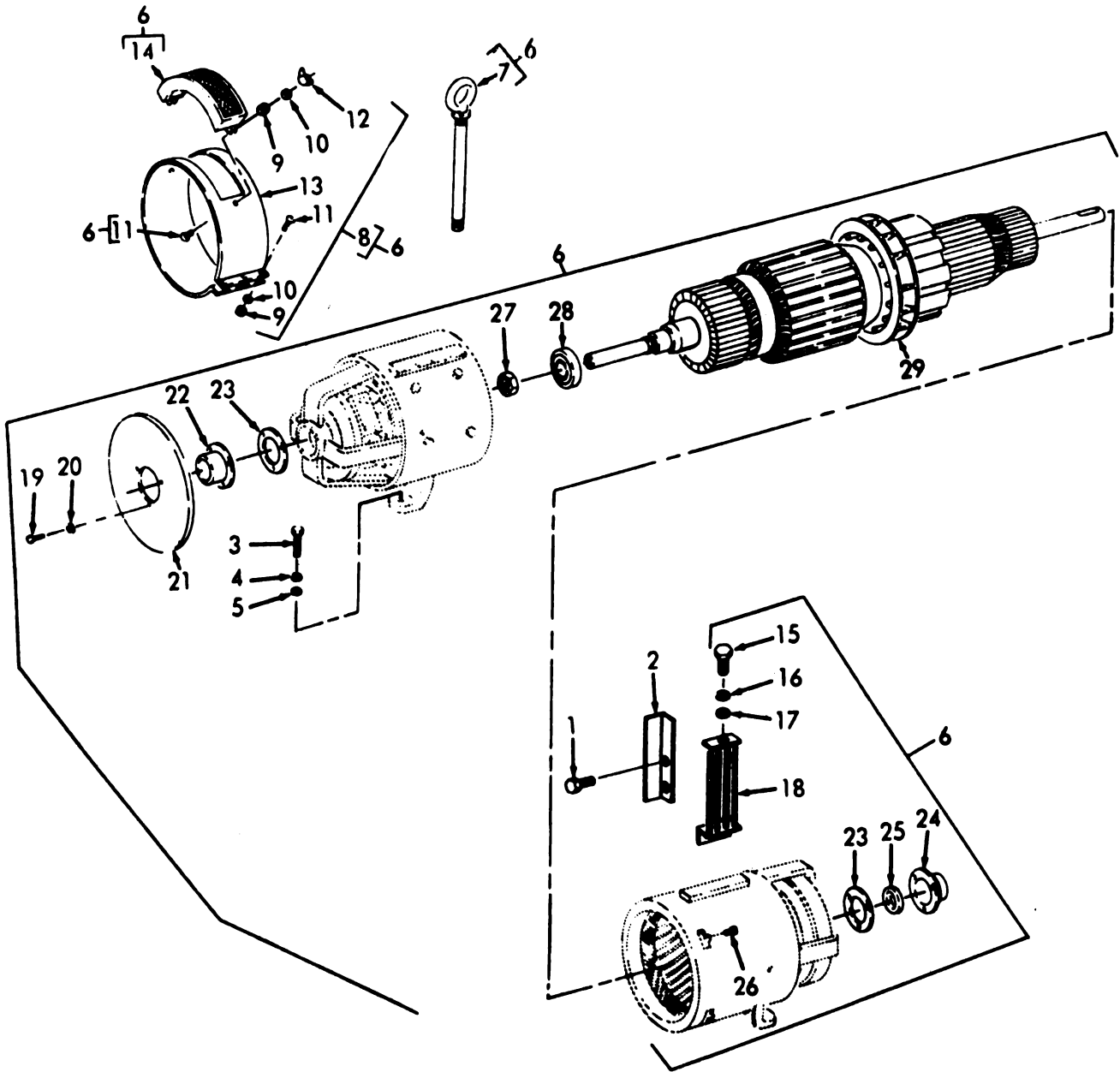

AR911510

Figure 43. Generator Welder.

(1) ILLUSTRATION		(2) SMR CODE	(3) NATIONAL STOCK NUMBER	(4) FROM	(5) PART NUMBER	(6) DESCRIPTION USABLE ON CODE	(7) U/M	(8) QTY INC IN UNIT
(a) FIG NO.	(b) ITEM NO.							
GROUP 01070300 GENERATOR WELDER								
43	1	PAFZZ	5305-00-068-0500	96906	MS90725-3	SCREW, CAP, HEXAGON	EA	2
43	2	XBFZZ		28835	354176	BRACKET.....	EA	1
43	3	XDFZZ	5305-00-964-0569	96906	MS51095-416	SCREW, CAP, HEXAGON.....	EA	4
43	4	PAFZZ	5310-00-584-5272	96906	MS35338-48	WASHER, LOCK.....	EA	4
43	5	PAFZZ	5310-00-809-5998	96906	MS27183-18	WASHER, FLAT.....	EA	4
43	6	PAMMH		28835	358983	DYNAMOTOR 300 AMP.....	EA	1
43	7	XBOZZ		28835	DW4013	BOLT.....	EA	1
43	8	XAOZZ		28835	351561	WRAPPER, MOTOR END WELDER GENERATOR, LESS FILTER (COMPONENT PART SAME AS WRAPPER, P/N 16DM679).....	EA	1
43	8	XBOZZ		28835	16DM679	WRAPPER.....	EA	1
43	9	PAOZZ	5310-00-834-8736	96906	MS35691-2	NUT, PLAIN, HEXAGON.....	EA	5
43	10	PAOZZ	5310-00-809-4058	96906	MS27183-10	WASHER, FLAT.....	EA	5
43	11	PAOZZ	5305-00-990-1347	96906	MS35190-292	SCREW, MACHINE.....	EA	5
43	12	XBOZZ	5310-00-080-8495	96906	MS35425-39	NUT, PLAIN, WING.....	EA	2
43	13	XAOZZ		28835	16DM682	WRAPPER.....	EA	1
43	14	XBOZH		28835	16DM680	DYNAMOTOR.....	EA	2
43	15	PAOZZ	5305-00-068-0500	96906	MS90725-3	SCREW, CAP, HEXAGON	EA	1
43	16	PAOZZ	5310-00-582-5965	96906	MS35338-44	WASHER, LOCK.....	EA	1
43	17	PAOZZ	5310-00-809-4058	96906	MS27183-10	WASHER, FLAT.....	EA	3
43	18	XBOZZ		28835	3DN13	GUARD.....	EA	1
43	19	PAFZZ	5305-00-269-3209	96906	MS90725-58	SCREW, CAP, HEXAGON.....	EA	6
43	20	PAFZZ	5310-00-637-9541	96906	MS35338-46	WASHER, LOCK.....	EA	6
43	21	XBFZZ		28835	16DM681	COVER, ACCESS.....	EA	1
43	22	PAFZZ	3110-00-447-4249	28835	DW-882-A	PLATE, RETAINING.....	EA	1
43	23	PAFZZ	5330-00-447-4250	28835	DW883	GASKET.....	EA	2
43	24	XBFZZ	3431-00-997-9974	28835	FW582A	CAP, BEARING.....	EA	1
43	25	PAFZZ	5310-00-584-2109	28835	A29	WASHER, FLAT.....	EA	1
43	26	PAMZZ	5305-00-269-3214	96906	MS90725-64	SCREW, CAP, HEXAGON.....	EA	6
43	27	PAFZZ	5310-00-208-6540	28835	FW446	NUT, PLAIN, HEXAGON.....	EA	2
43	28	PAFZZ	3110-00-227-3618	28835	FW2502	BEARING, BALL.....	EA	2
43	29	XBNZZ		28835	351557	ARMATURE ASSEMBLY.....	EA	1

47

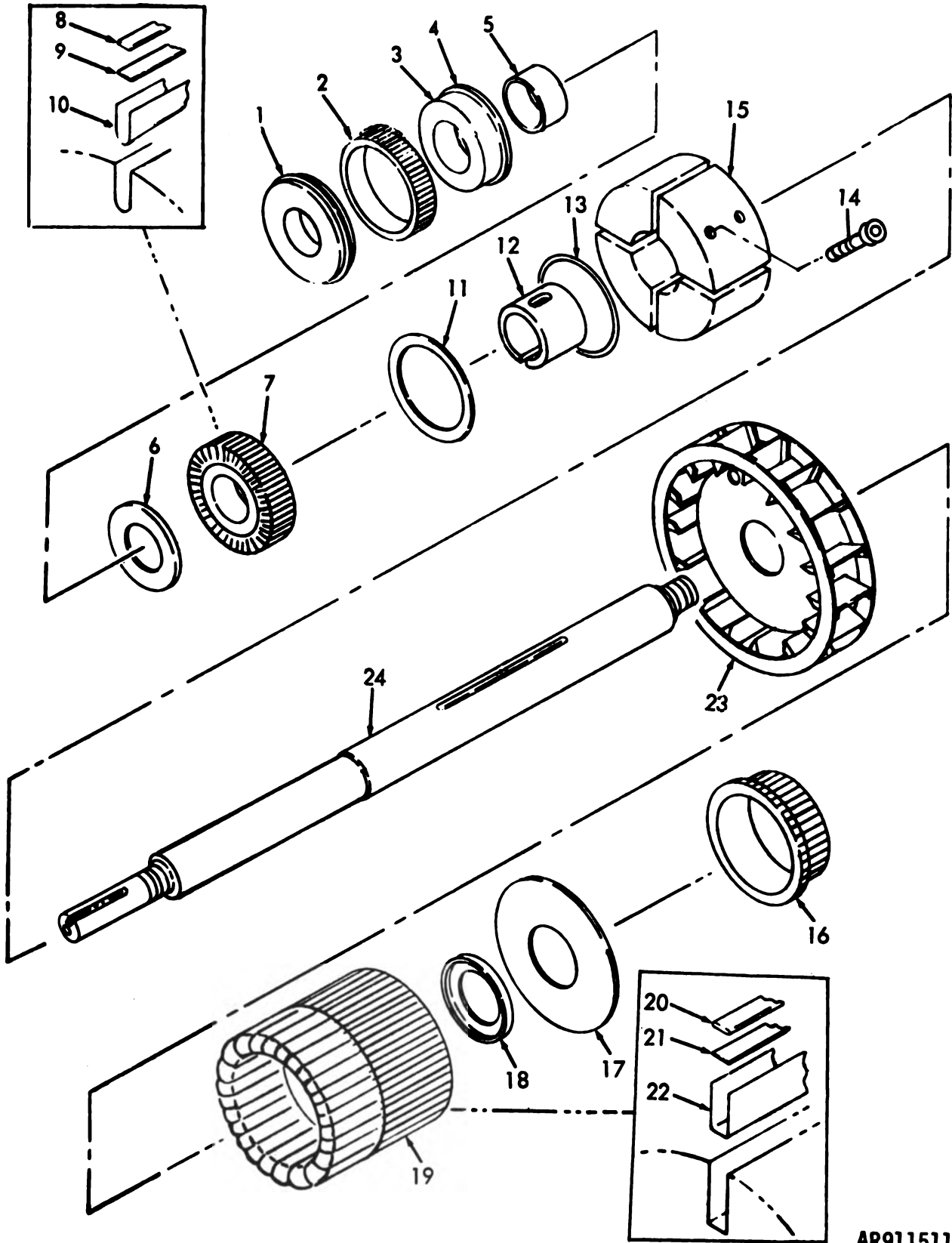
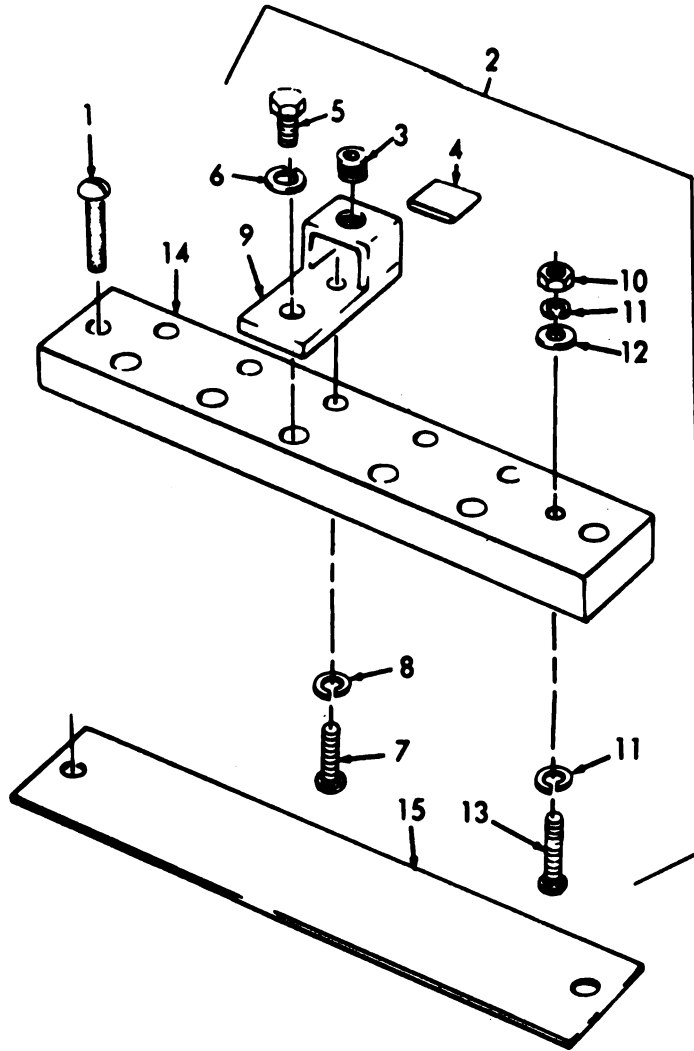

Figure 44. Armature.

(1) ILLUSTRATION		(2)	(3)	(4)	(5)	(6)	(7)	(8)
(a) FIG NO.	(b) ITEM NO.	SMR CODE	NATIONAL STOCK NUMBER	FSCM	PART NUMBER	DESCRIPTION USABLE ON CODE	U/M	QTY INC IN UNIT
						GROUP 01070301 ARMATURE		
44	1	PAHZZ	6105-00-354-2365	28835	35J24	RING, ELECTRICAL.....	EA	1
44	2	PAHZZ	6115-01-045-4734	28835	BW219-2	COMMUTATOR.....	EA	1
44	3	PAHZZ	5970-01-045-7596	28835	5CW3403	INSULATOR, WASHER COMMUTATOR.....	EA	1
44	4	PAHZZ	5970-01-071-9972	28835	5CW-3404	INSULATOR, DISK.....	EA	1
44	5	XDHZZ		28835	CH661	INSULATOR, BUSHING.....	EA	1
44	6	XBHZZ		28835	BW687A	FLANGE, CORE.....	EA	2
44	7	XDHZZ	6115-01-045-4591	28835	CW757	DISC, CORE, EXCITER.....	EA	82
44	8	XBHZZ		28835	W1918B	WEDGE CORE SLOT.....	EA	66
44	9	XDFZZ	5970-00-433-5842	28835	DW6775-14	INSULATOR.....	EA	33
44	10	XDFZZ	5970-00-434-4845	28835	DW6776-1	INSULATOR, PLATE.....	EA	33
44	11	PAFZZ	5970-00-319-4176	28835	CH760	INSULATOR, PLATE.....	EA	2
44	12	XDFZZ		28835	16DW728	SPACER, SLEEVE.....	EA	1
44	13	PAHZZ	6115-01-045-7863	28835	HF3373-2	RING, DAMPER ELECTRICAL.....	EA	2
44	14	PAFZZ	5305-00-958-7483	96906	MS16997-151	SCREW, CAP, SOCKET.....	EA	8
44	15	XBFZZ		28835	2402	IMPELLER, FAN, AXIAL.....	EA	1
44	16	PAHZZ	6115-00-447-4248	28835	DW862C1	ARMATURE, GENERATOR.....	EA	1
44	17	PAHZZ	4940-01-047-9070	28835	DW1129	PLATE, ARMATURE.....	EA	2
44	18	XBHZZ		28835	5CW664	FLANGE ARMATURE CORE.....	EA	2
44	19	XBHZZ		28835	DW1128	DISC, STEEL, GENERATOR.....	EA	250
44	20	PAHZZ	6150-01-075-3147	28835	DW2083-3	WEDGE, ELECTRICAL.....	EA	43
44	21	PAHZZ	5970-00-795-1753	28835	AAW1556-4	INSULATION CLOTH.....	EA	43
44	22	PAHZZ		28835	350208-1	INSULATOR.....	EA	43
44	23	XBFZZ		28835	DW513	FAN.....	EA	1
44	24	PBHZZ	4940-01-096-8594	28835	358746	SHAFT, SHOULDERED ARMATURE.....	EA	1



AR911512

Figure 45. Terminal Board.

(1) ILLUSTRATION		(2)	(3)	(4)	(5)	(6)	(7)	(8)
(a) FIG NO.	(b) ITEM NO.	SMR CODE	NATIONAL STOCK NUMBER	FSCM	PART NUMBER	DESCRIPTION	USABLE ON CODE	QTY INC IN UNIT
						GROUP 01070302 TERMINAL BOARD		
45	1	PAFZZ	3305-00-984-6212	96906	MS35206-265	SCREW, MACHINE.....	EA	4
45	2	XBFZZ		28835	353966	BLOCK ASSEMBLY, TERMINAL DYNAMOTOR WELDER (COMPONENT PARTS SAME AS BLOCK ASSEMBLY, P/N DW4015, EXCEPT WHERE ANNOTATED)....	EA	1
45	2	XBFZZ		28835	DW4015	TERMINAL BOARD.....	EA	1
45	3	XBFZZ	3305-00-724-6810	96906	MS1963-101	SETSCREW TERMINAL CLAMP.....	EA	15
45	4	XBFZZ		28835	DW4453	CLAM PLATE SMALL (USED ON BLOCK ASSEMBLY, P/N 353966 ONLY)....	EA	14
45	4	XBFZZ		28835	DW4452	CLAM PLATE LARGE (USED ON BLOCK ASSEMBLY, P/N DW4015 ONLY)....	EA	1
45	5	XDFZZ	3306-00-225-8494	96906	MS90725-29	BOLT, MACHINE MACHINE LU9 MT9 (USED ON BLOCK ASSEMBLY, P/N DW4015 ONLY).....	EA	5
45	6	PAFZZ	3310-00-407-9566	96906	MS35338-45	WASHER, LOCK LU9 MT9 (USED ON BLOCK ASSEMBLY, P/N DW4015 ONLY).....	EA	5
45	7	PAFZZ	3305-00-988-1725	96906	MS35206-281	SCREW, MACHINE.....	EA	15
45	8	PAFZZ	3310-00-582-5965	96906	MS35338-44	WASHER, LOCK.....	EA	15
45	9	XBFZZ		28835	353965	LU9, TERMINAL (USED ON BLOCK ASSEMBLY, P/N 353966 ONLY).....	EA	5
45	9	XBFZZ	5940-01-045-0689	28835	DW4028	TERMINAL, LU9 TERMINAL (USED ON BLOCK ASSEMBLY, P/N DW4015 ONLY).....	EA	5
45	10	PAFZZ	3310-00-934-9758	96906	MS35649-202	NUT, PLAIN, HEXAGON.....	EA	4
45	11	PAFZZ	3310-00-045-3296	96906	MS35338-43	WASHER, LOCK.....	EA	6
45	12	PAFZZ	3310-00-045-5207	96906	MS15795-908	WASHER, FLAT.....	EA	4
45	13	PAFZZ	3305-00-984-4989	96906	MS35206-229	SCREW, MACHINE.....	EA	2
45	14	XAFZZ		28835	353967	BLOCK, TERMINAL GENERATOR (USED ON BLOCK ASSEMBLY, P/N 353966 ONLY).....	EA	1
45	14	XAFZZ		28835	DW4004	BLOCK, TERMINAL (USED ON BLOCK ASSEMBLY, P/N DW4015 ONLY)...	EA	1
45	15	XDFZZ	5970-00-434-4844	28835	DW6724	INSULATOR, PLATE.....	EA	2

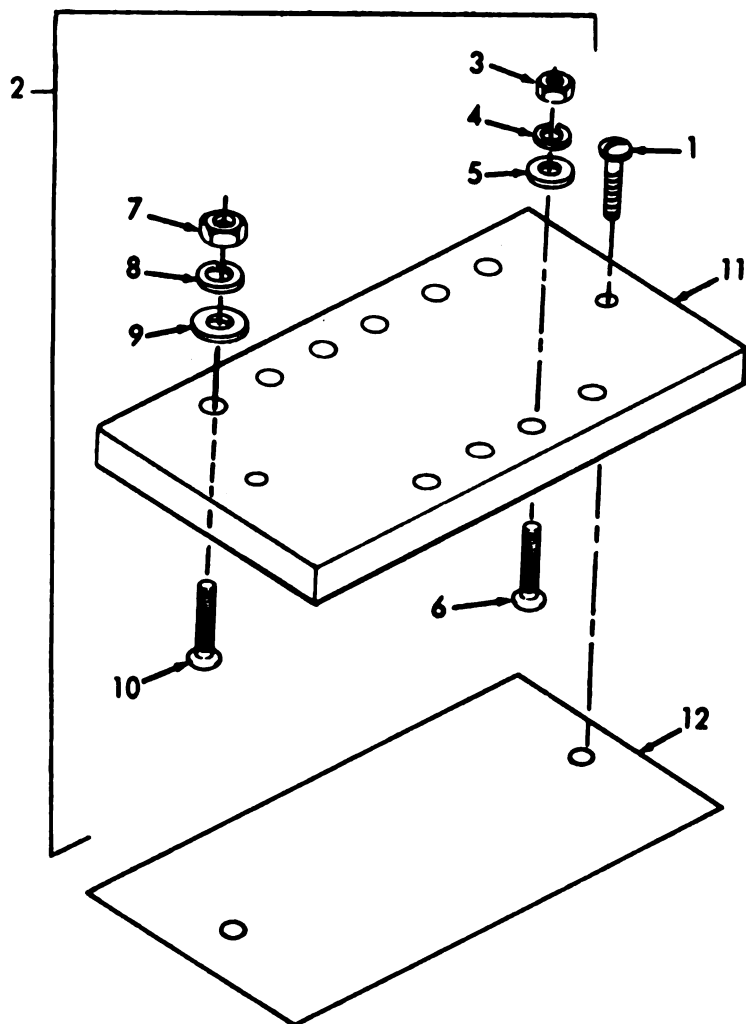

AR911513

Figure 46. Motor Terminal Board.

(1) ILLUSTRATION		(2) SMR CODE	(3) NATIONAL STOCK NUMBER	(4) PSCM	(5) PART NUMBER	(6) DESCRIPTION	(7) USABLE ON CODE	(8) QTY INC IN UNIT
(a) FIG NO.	(b) ITEM NO.						U/M	
GROUP 01070303 MOTOR TERMINAL BOARD								
46	1	PAFZZ	5305-00-984-6212	96906	MS35206-265	SCREW, MACHINE.....	EA	2
46	2	XBFZZ	9940-01-048-5380	28835	5CM4000	TERMINAL BOARD.....	EA	1
46	3	PAFZZ	5310-00-934-9758	96906	MS35649-202	NUT, PLAIN, HEXAGON.....	EA	4
46	4	PAFZZ	5310-00-045-3296	96906	MS35338-43	WASHER, LOCK.....	EA	12
46	5	PAFZZ	5310-00-809-8544	96906	MS27183-7	WASHER, FLAT.....	EA	8
46	6	PAFZZ	5305-00-984-6214	96906	MS35206-267	SCREW, MACHINE.....	EA	4
46	7	PAFZZ	5310-00-834-8736	96906	MS35691-2	NUT, PLAIN, HEXAGON.....	EA	12
46	8	PAFZZ	5310-00-982-3965	96906	MS35338-44	WASHER, LOCK.....	EA	18
46	9	PAFZZ	5310-00-809-4058	96906	MS27183-10	WASHER, FLAT.....	EA	12
46	10	PAFZZ	5305-00-988-1170	96906	MS35206-284	SCREW, MACHINE.....	EA	6
46	11	XAFZZ		28835	5CM5063	BLOCK, TERMINAL.....	EA	1
46	12	XDFZZ	5970-00-434-4844	28835	DM6724	INSULATOR, PLATE.....	EA	1

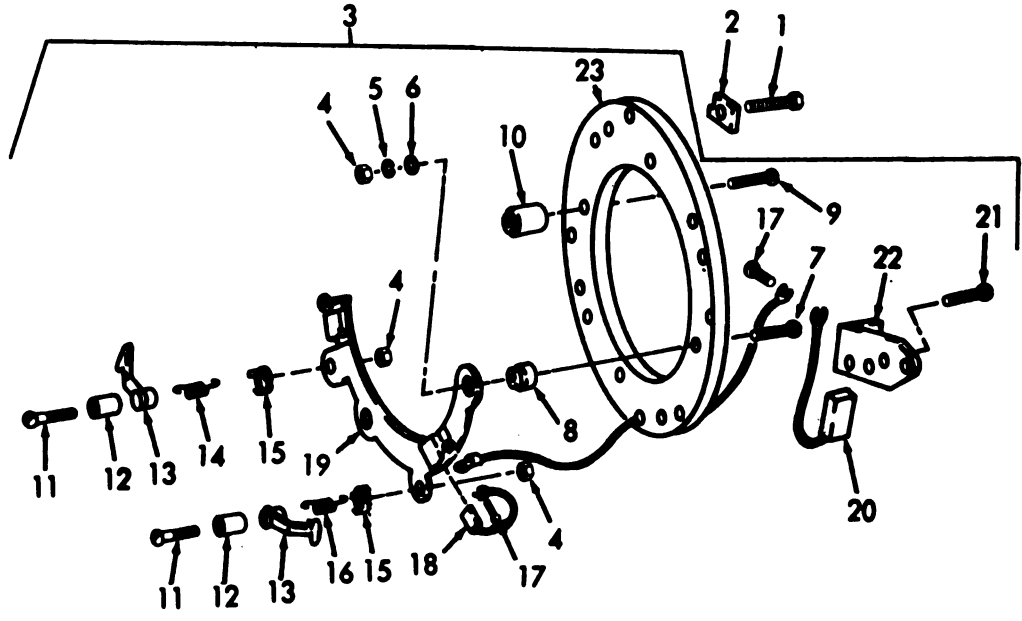

AR911514

Figure 47. Exciter Brush Holder.

(1) ILLUSTRATION		(2) SMR CODE	(3) NATIONAL STOCK NUMBER	(4) FSCM	(5) PART NUMBER	(6) DESCRIPTION USABLE ON CODE	(7) U/M	(8) QTY INC IN UNIT
(a) FIG NO.	(b) ITEM NO.							
GROUP 01070304 EXCITER BRUSH HOLDER								
47	1	XAFZZ		81348	FF883	SCREW.....	EA	2
47	2	XBFZZ		28835	12CH74A	CLAMP.....	EA	2
47	3	XBHZZ	5977-00-841-5204	28835	12CH1371	HOLDER ASSEMBLY.....	EA	1
47	4	PAFZZ	5310-00-834-8734	96904	MS35691-2	NUT, PLAIN, HEXAGON.....	EA	12
47	5	PAFZZ	5310-00-582-5965	96904	MS35338-44	WASHER, LOCK.....	EA	4
47	6	PAFZZ	5310-00-809-4058	96904	MS27183-10	WASHER, FLAT.....	EA	4
47	7	PAFZZ	5305-00-988-1170	96904	MS35204-284	SCREW, MACHINE.....	EA	2
47	8	XBFZZ		28835	12CH1369	SPACER.....	EA	2
47	9	PAFZZ	5305-00-988-9265	96904	MS35204-284	SCREW, MACHINE.....	EA	2
47	10	XBFZZ		28835	12CH1370	SPACER.....	EA	2
47	11	PAFZZ	5305-00-988-1726	96904	MS35204-282	SCREW, MACHINE.....	EA	8
47	12	XBFZZ		28835	AM667A	BUSHING, SLEEVE.....	EA	8
47	13	XBFZZ		28835	AM634	ARM.....	EA	8
47	14	PAFZZ	5977-00-881-0548	28835	400562-6	SPRING, GENERATOR.....	EA	2
47	15	XBFZZ	5977-00-735-6143	28835	AM638C	WASHER SPRING.....	EA	8
47	16	PAFZZ	5360-00-564-6741	28835	400562-5	SPRING, HELICAL.....	EA	6
47	17	PAFZZ	5305-00-052-6913	96904	MS24629-33	SCREW, TAPPING.....	EA	8
47	18	PAFZZ	5977-00-240-0381	28835	AAP 16A	BRUSH, ELECTRICAL.....	EA	4
47	19	XBFZZ		28835	J392A	HOLDER ASSEMBLY.....	EA	2
47	20	PAFZZ	5977-00-361-7784	28835	DWS25	BRUSH, ELECTRICAL.....	EA	4
47	21	PAFZZ	5305-00-052-6920	96904	MS24629-54	SCREW, TAPPING.....	EA	8
47	22	XBFZZ		28835	AM696	PLATE AND GUIDE ELECTRICAL BRUSH.....	EA	4
47	23	XBHZZ		28835	12CH81A	RING HOLDER MTO.....	EA	1

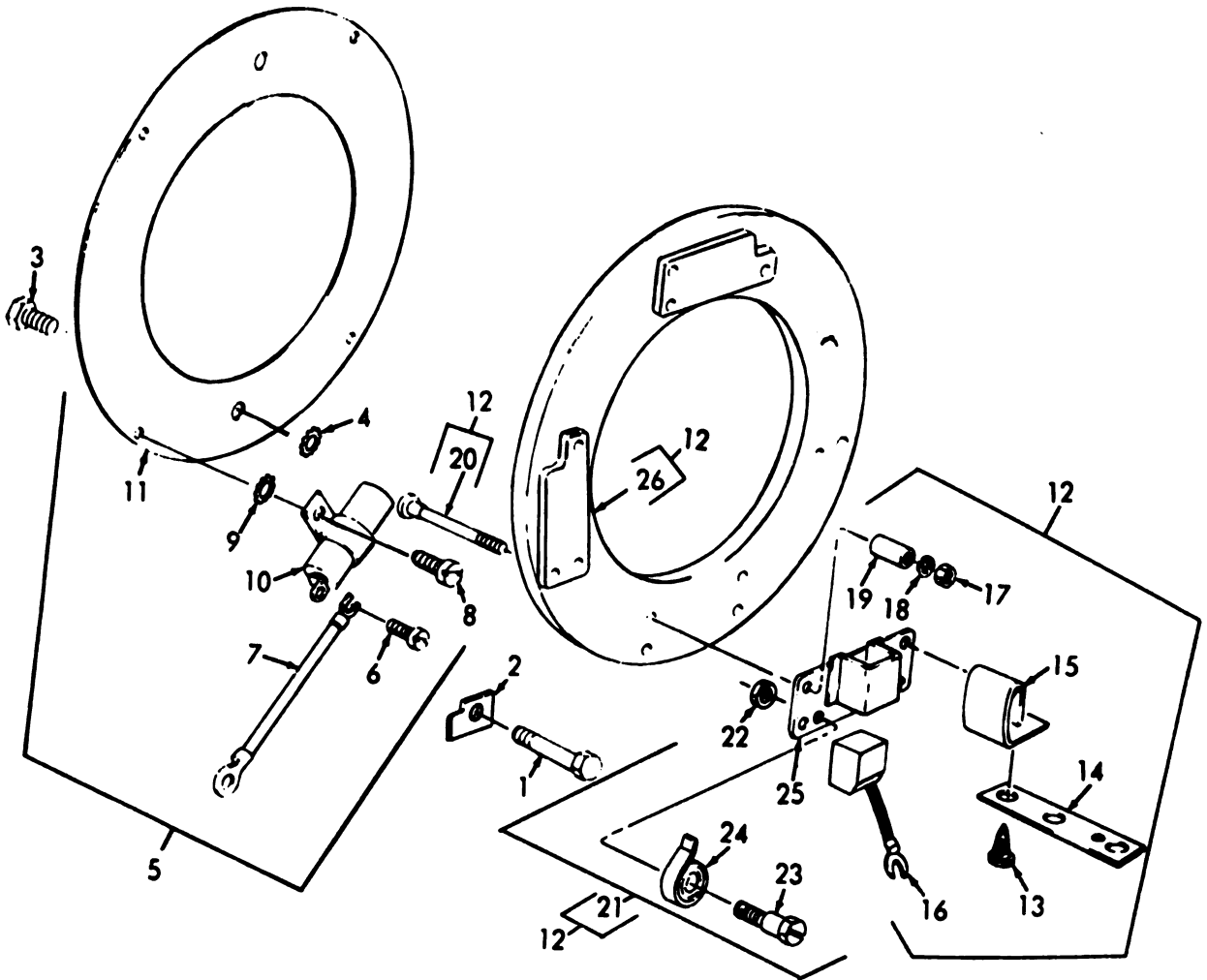

AR911515

Figure 48. Generator Brush Holder

(1) ILLUSTRATION		(2)	(3)	(4)	(5)	(6)	(7)	(8)
(a) FIG NO.	(b) ITEM NO.	SMR CODE	NATIONAL STOCK NUMBER	FSCM	PART NUMBER	DESCRIPTION	USABLE ON CODE	QTY INC IN UNIT
						GROUP 01070305 GENERATOR BRUSH HOLDER		
48	1	XAFZZ		81348	FF883	SCREW.....	EA	2
48	2	XBFZZ		28835	16DW967	CLAMP.....	EA	2
48	3	XBFZZ	5305-01-038-6358	28835	W11236-4	SCREW, TAPPING.....	EA	2
48	4	PAFZZ	5310-00-889-2528	96906	MS45904-68	WASHER, LOCK.....	EA	2
48	5	XBFZZ		28835	16DW686	SHIELD, RADIO SUPPRESSION EXCITER (COMPONENT PARTS SAME AS SHIELD ASSEMBLY, P/N 88W758, EXCEPT WHERE ANNOTATED).....	EA	1
48	5	XBFZZ		28835	88W758	SHIELD ASSEMBLY.....	EA	1
48	6	PAFZZ	5305-00-285-5282	24617	433696	SCREW, ASSEMBLED.....	EA	7
48	7	XBFZZ		28835	88W804-1	LEAD, ELECTRICAL WIRE CAPACITOR TO BRUSH HOLDER, GENERATOR (USED ON SHIELD, P/N 88W758 ONLY).....	EA	4
48	7	XBFZZ		28835	88W804-3	LEAD, WIRE CAPACITOR TO BRUSH HOLDER, EXCITER (USED ON SHIELD, P/N 16DW686 ONLY).....	EA	2
48	7	XBFZZ		28835	88W804-6	LEAD, WIRE CAPACITOR TO BRUSH HOLDER (USED ON SHIELD, P/N 88W804-6 ONLY).....	EA	1
48	8	PAFZZ	5305-00-855-0961	96906	MS24629-35	SCREW, TAPPING.....	EA	7
48	9	PAFZZ	5310-00-061-0004	96906	MS45904-57	WASHER, LOCK.....	MX	7
48	10	PAFZZ	5910-00-367-7862	81349	CA37KFW254	CAPACITOR, FIXED, FILM.....	EA	4
48	10	PAFZZ	5910-00-882-0556	90201	B206143	CAPACITOR, FIXED FILM EXCITER (USED ON SHIELD, P/N 16DW686 ONLY).....	EA	3
48	11	XAFZZ		28835	12CW64	RING.....	EA	2
48	12	XBFZZ		28835	16DW778	BRUSH HOLDER.....	EA	1
48	13	PAFZZ	5305-00-191-3640	96906	MS51851-85	SCREW, TAPPING.....	EA	8
48	14	XBFZZ	6150-01-045-0507	28835	16DW200	BUS, CONDUCTOR.....	EA	4
48	15	XBFZZ	5977-01-055-5225	28835	AW1683	BRACKET, BUSBAR.....	EA	8
48	16	PAFZZ	5977-00-655-2555	28835	AW1470	BRUSH, ELECTRICAL.....	EA	12
48	17	PAFZZ	5310-00-834-8736	96906	MS35691-2	NUT, PLAIN, HEXAGON.....	EA	12
48	18	PAFZZ	5310-00-582-5965	96906	MS35338-44	WASHER, LOCK.....	EA	12
48	19	XBFZZ	5365-01-046-1096	28835	AW740	SPACER, SLEEVE.....	EA	8
48	20	XBFZZ	5306-00-005-0496	28835	88W12-2	BOLT, RIBBED.....	EA	12
48	21	XBFZZ		28835	AW11568	PLATE AND GUIDE.....	EA	12
48	22	PAFZZ	5310-00-834-8736	96906	MS35691-2	NUT, PLAIN, HEXAGON.....	EA	12
48	23	XAFZZ		28835	AW1719	ADAPTER.....	EA	12
48	24	PAFZZ	5360-00-431-8923	28835	W799H173	SPRING, SPIRAL.....	EA	12
48	25	XAFZZ		28835	AW734	PLATE AND GUIDE.....	EA	12
48	26	XBFZZ	5977-00-922-0875	28835	12CW962	RING, ELECTRICAL.....	EA	1

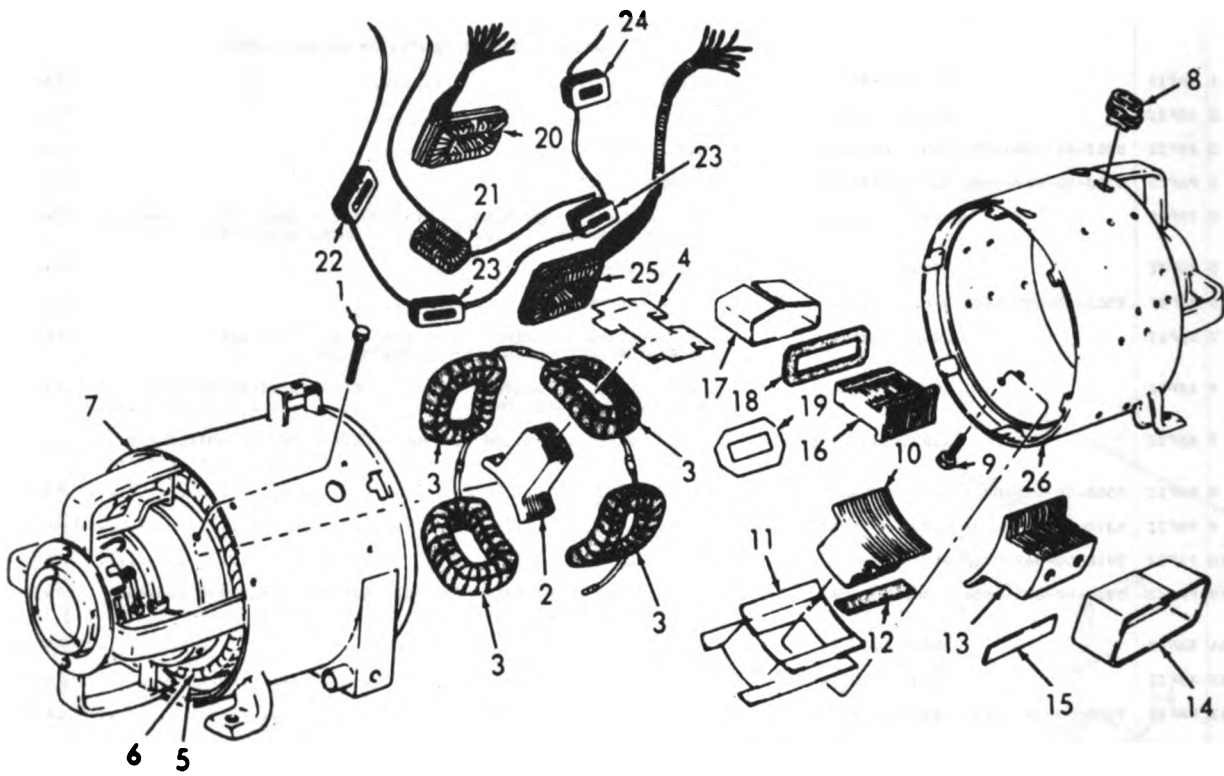

AR911516

Figure 49. Motor and Generator Housings.

(1) ILLUSTRATION		(2)	(3)	(4)	(5)	(6)	(7)	(8)
(a) FIG NO.	(b) ITEM NO.	SNR CODE	NATIONAL STOCK NUMBER	FSCM	PART NUMBER	DESCRIPTION USABLE ON CODE	U/M	QTY INC IN UNIT
						GROUP 01070306 MOTOR AND GENERATOR HOUSINGS		
49	1	PAMZZ	5305-00-269-3213	96906	M890725-62	SCREW, CAP, HEXAGON.....	EA	4
49	2	XBMZZ		28835	BM97	POLE PIECE, MAGNET.....	EA	4
49	3	XBMZZ		28835	1512	WINDING.....	EA	1
49	4	XBMZZ	5970-00-698-7184	28835	AM7208	INSULATOR, PLATE.....	EA	4
49	5	XBMZZ		28835	4DM680	CORE.....	EA	1
49	6	XBMZZ		28835	2414	WINDING.....	EA	1
49	7	XAMZZ		28835	351960-1	HOUSING.....	EA	1
49	8	XBMZZ	5325-01-038-4845	28835	430278	GRONMET.....	EA	5
49	9	PAMZZ	5305-00-269-3213	96906	M890725-65	SCREW, CAP, HEXAGON.....	EA	16
49	10	XBMZZ	5999-00-427-0806	28835	DM1045	MAGNET, PERMANENT.....	EA	2
49	11	XBMZZ		28835	BM669	INSULATION STRIP.....	EA	4
49	12	XBMZZ		28835	FW339-0	INSULATION.....	EA	4
49	13	XBMZZ	5999-00-427-0806	28835	DM1045	MAGNET, PERMANENT.....	EA	2
49	14	XBMZZ	5970-00-447-4244	28835	DM424	INSULATOR, PLATE.....	EA	4
49	15	XBFZZ		28835	FW339-1	INSULATION.....	EA	4
49	16	PAMZZ	5999-00-213-1216	28835	DM1077A	POLE PIECE, MAGNET.....	EA	4
49	17	XBMZZ		28835	DM4874A	INSULATOR.....	EA	4
49	18	XBMZZ		28835	FW664-0	COLLAR.....	EA	8
49	19	XBMZZ		28835	FW664-1	COLLAR.....	EA	2
49	20	XBMZZ		28835	DM6734	COMPOUND.....	EA	1
49	21	XBMZZ		28835	1065	WINDING, GENERATOR.....	EA	1
49	22	XBMZZ	6115-00-433-5950	28835	DM6725	COIL, INTERPOLE.....	EA	1
49	23	XDMZZ	6115-00-354-2316	28835	DM1079A	WINDING, GENERATOR.....	EA	2
49	24	XBMZZ		28835	16DM255	COIL.....	EA	1
49	25	XBMZZ		28835	DM6735	COMPOUND.....	EA	1
49	26	XBMZZ		28835	16DM69A3	HOUSING, GENERATOR.....	EA	1

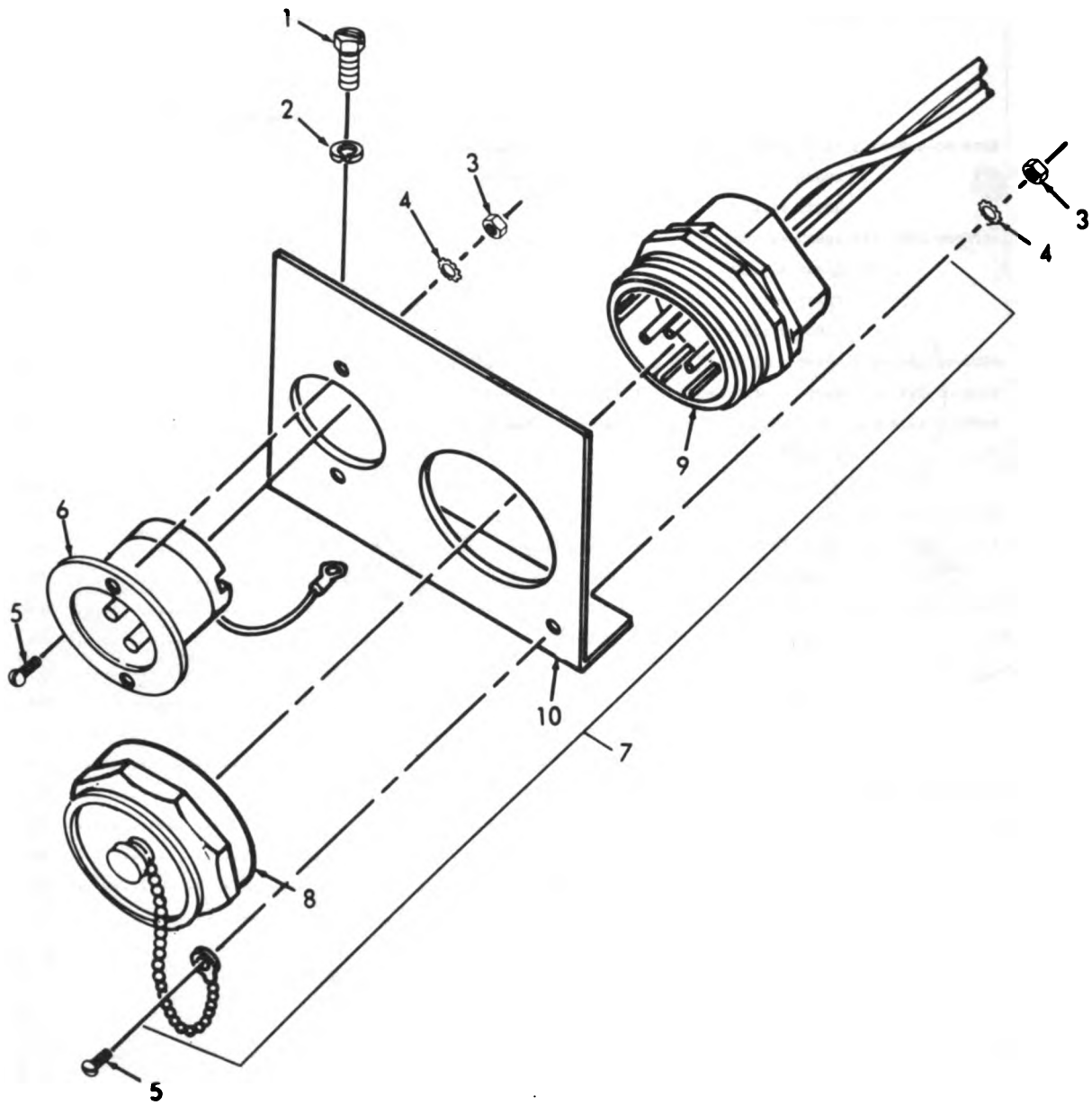

AR911517

Figure 50. Emergency Receptacle and External Power Receptacle.

(1) ILLUSTRATION		(2) SMR CODE	(3) NATIONAL STOCK NUMBER	(4) FSCM	(5) PART NUMBER	(6) DESCRIPTION USABLE ON CODE	(7) U/M	(8) QTY INC IN UNIT
(a) FIG NO.	(b) ITEM NO.							
GROUP 01070307 EMERGENCY RECEPTACLE AND EXTERNAL POWER RECEPTACLE								
50	1	PA02Z	5306-00-225-8497	96906	HS90725-32	BOLT, MACHINE.....	EA	2
50	2	PA02Z	5310-00-407-9566	96906	HS35338-45	WASHER, LOCK.....	EA	2
50	3	PA02Z	5310-00-934-9747	96906	HS35649-262	NUT, PLAIN, HEXAGON.....	EA	3
50	4	PA02Z	5310-00-045-3299	96906	HS35338-42	WASHER, LOCK.....	EA	3
50	5	PA02Z	5305-00-889-3000	96906	HS35206-230	SCREW, MACHINE.....	EA	3
50	6	PA02Z	5935-00-660-5207	04009	5278	CONNECTOR.....	EA	1
50	7	PA02Z	5935-00-435-8466	15235	RPE033-011	CONNECTOR.....	EA	1
50	8	XB02Z	5935-00-435-8466	15235	RPE033-011	CONNECTOR.....	EA	1
50	9	XB02Z		15235	RPE333-006P04N	RECEPTACLE.....	EA	1
50	10	XB02Z		28835	354012	BRACKET.....	EA	1

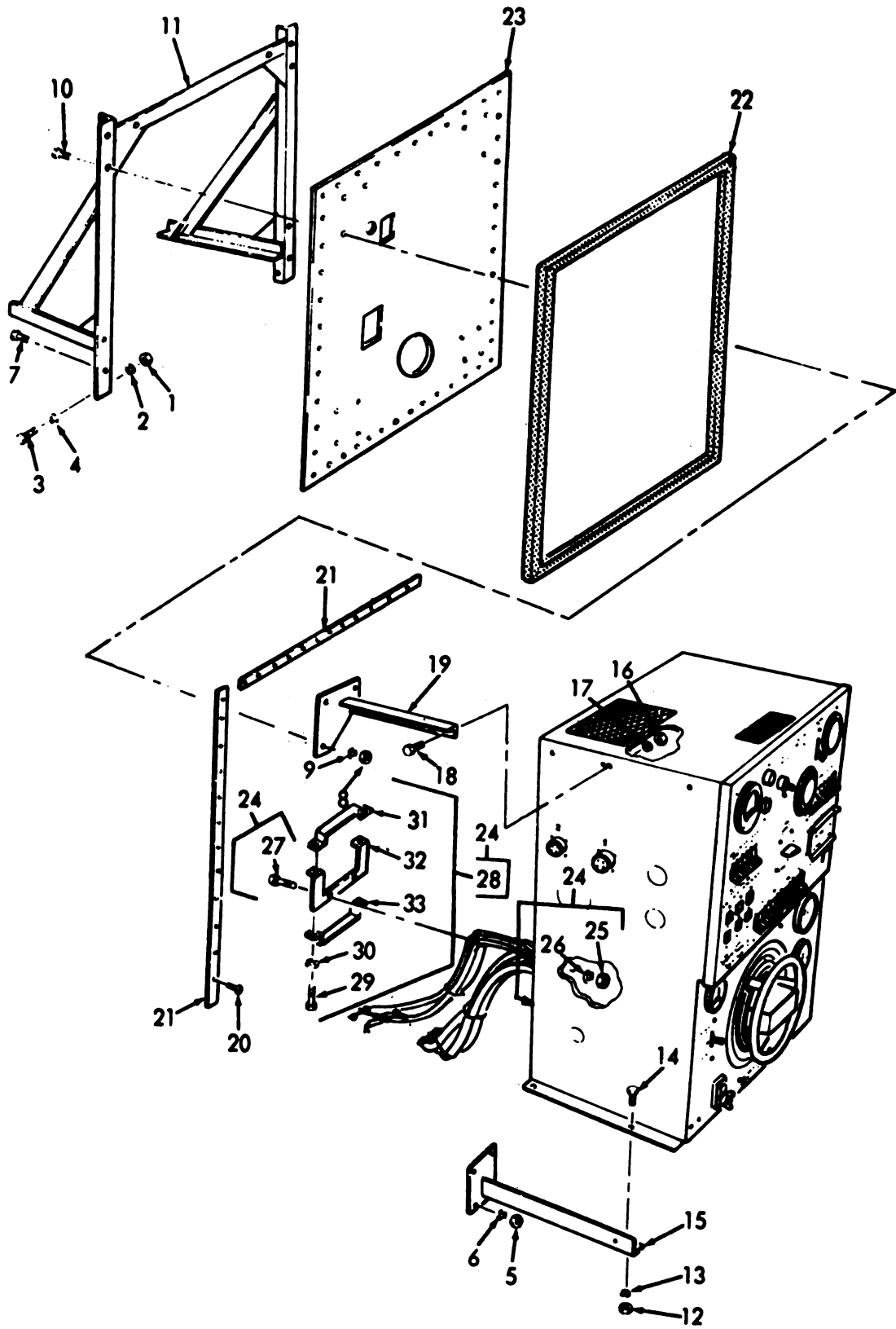

AR911518

Figure 51. Control Cubicle and Panel.

(1) ILLUSTRATION		(2) SMR CODE	(3) NATIONAL STOCK NUMBER	(4) FSCM	(5) PART NUMBER	(6) DESCRIPTION USABLE ON CODE	(7) U/M	(8) QTY INC IN UNIT
(a) FIG NO.	(b) ITEM NO.							
GROUP 01070400 CONTROL CUBICLE AND PANEL								
51	1	PAHZZ	5310-00-768-0318	96906	MS51967-14	NUT, PLAIN, HEXAGON.....	EA	2
51	2	PAHZZ	5310-00-584-5272	96906	MS35338-48	WASHER, LOCK.....	EA	6
51	3	PAHZZ	5305-00-071-1764	96906	MS90725-104	SCREW, CAP, HEXAGON.....	EA	6
51	4	PAHZZ	5310-00-809-5998	96906	MS27183-18	WASHER, FLAT.....	EA	2
51	5	PAHZZ	5310-00-891-1754	96906	MS35691-18	NUT, PLAIN, HEXAGON.....	EA	8
51	6	PAHZZ	5310-00-637-9541	96906	MS35338-46	WASHER, LOCK.....	EA	8
51	7	PAHZZ	5305-00-269-3213	96906	MS90725-62	SCREW, CAP, HEXAGON.....	EA	8
51	8	PAHZZ	5310-00-891-1754	96906	MS35691-18	NUT, PLAIN, HEXAGON.....	EA	6
51	9	PAHZZ	5310-00-637-9541	96906	MS35338-46	WASHER, LOCK.....	EA	6
51	10	PAHZZ	5305-00-959-7072	96906	MS90725-262	SCREW, CAP HEXAGON.....	EA	6
51	11	XBHZZ		28835	353492	BRACKET BOX MTO.....	EA	1
51	12	PAHZZ	5310-00-891-1754	96906	MS35691-18	NUT, PLAIN, HEXAGON.....	EA	4
51	13	PAHZZ	5310-00-637-9541	96906	MS35338-46	WASHER, LOCK.....	EA	4
51	14	PAHZZ	5305-00-269-3211	96906	MS90725-60	SCREW, CAP, HEXAGON.....	EA	4
51	15	XBHZZ		28835	353487	SUPPORT.....	EA	1
51	15	XBHZZ		28835	353488	SUPPORT.....	EA	1
51	16	PAHZZ	5310-00-891-1754	96906	MS35691-18	NUT, PLAIN, HEXAGON.....	EA	4
51	17	PAHZZ	5310-00-637-9541	96906	MS35338-46	WASHER, LOCK.....	EA	4
51	18	PAHZZ	5305-00-269-3211	96906	MS90725-60	SCREW, CAP, HEXAGON.....	EA	4
51	19	XBHZZ		28835	353490	SUPPORT.....	EA	1
51	19	XBHZZ		28835	353491	SUPPORT.....	EA	1
51	20	PAHZZ	5305-00-855-0964	96906	MS24629-48	SCREW, TAPPING.....	EA	50
51	21	XDFZZ		98255	1108245	RETAINER.....	EA	4
51	22	XDFZZ		98255	1108497	SEAL.....	EA	1
51	23	XBHZZ		28835	353798	PANEL.....	EA	1
51	24	XBHZZ		28835	358947	BOX ASSEMBLY.....	EA	1
51	25	PAFZZ	5310-00-931-3175	96906	MS35691-10	NUT, PLAIN, HEXAGON.....	EA	2
51	26	PAFZZ	5310-00-407-9566	96906	MS35338-45	WASHER, LOCK.....	EA	2
51	27	PAFZZ	5305-00-958-5251	96906	MS35190-303	SCREW, MACHINE.....	EA	2
51	28	XDFZZ		28835	354009	CLAMP ASSEMBLY.....	EA	1
51	29	PAFZZ	5305-00-225-9081	96906	MS90725-36	SCREW, CAP, HEXAGON.....	EA	2
51	30	PAFZZ	5310-00-407-9566	96906	MS35338-45	WASHER, LOCK.....	EA	2
51	31	XAFZZ		28835	354003	CLAMP.....	EA	1
51	32	XAFZZ		28835	354001	CLAMP.....	EA	1
51	33	XAFZZ		28835	354002	BRACKET.....	EA	1

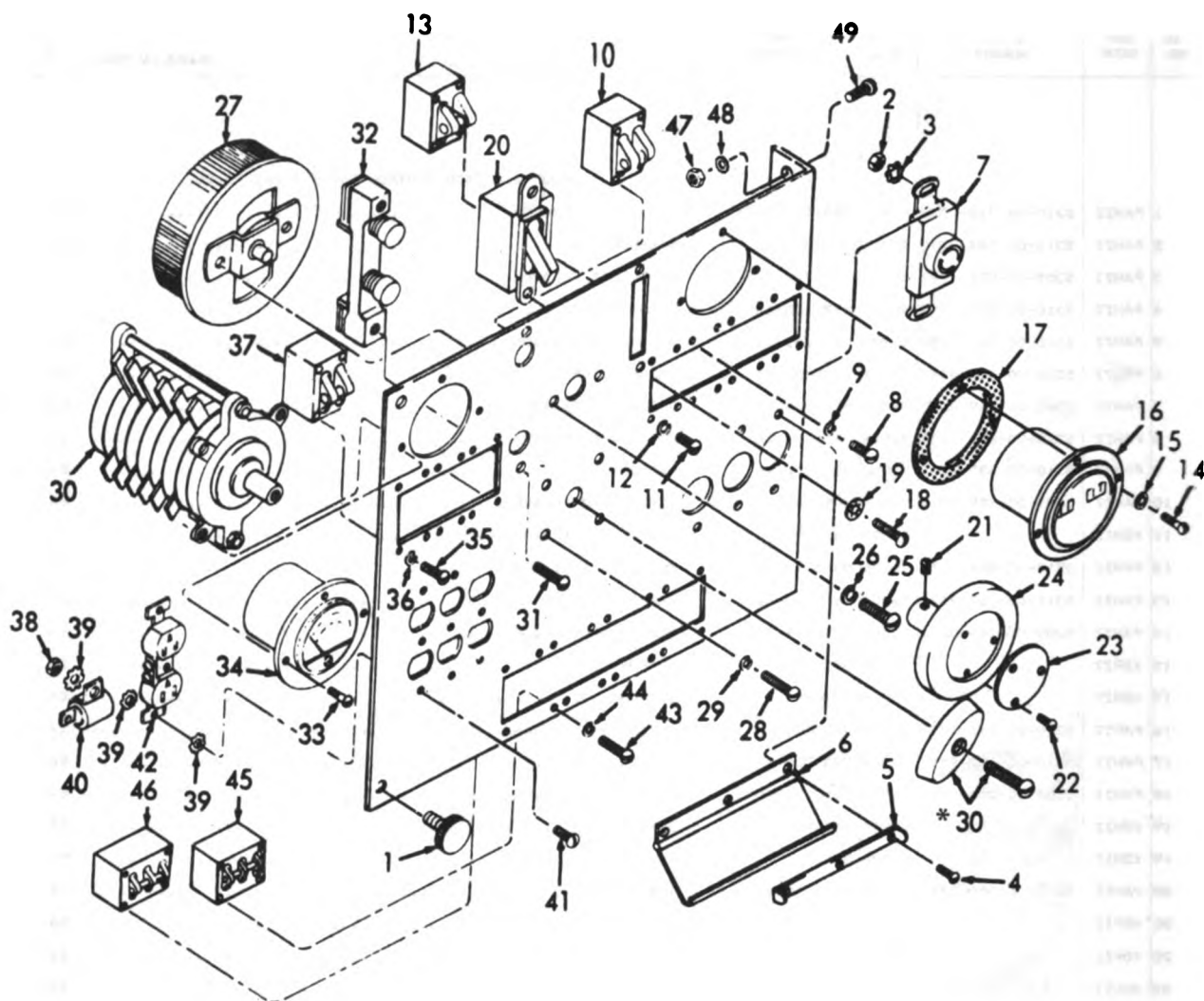

*SUPPLIED WITH IDENTICALLY NUMBERED PART

AR911519

Figure 52. Upper Control Panel.

(1) ILLUSTRATION		(2) SMR CODE	(3) NATIONAL STOCK NUMBER	(4) FSCM	(5) PART NUMBER	(6) DESCRIPTION USABLE ON CODE	(7) U/M	(8) QTY. INC IN UNIT
(a) FIG NO	(b) ITEM NO.							
GROUP 01070401 UPPER CONTROL PANEL								
52	1	XDOZZ		28835	16DW1148	KNOB.....	EA	2
52	2	PAOZZ	5310-00-934-9757	96906	MS35649-282	NUT, PLAIN, HEXAGON.....	EA	6
52	3	PAOZZ	5310-00-061-0004	96906	MS43904-57	WASHER, LOCK.....	MX	6
52	4	PAOZZ	5305-00-984-6194	96906	MS35206-246	SCREW, MACHINE.....	EA	6
52	5	XBOZZ		28835	16DW1145	BTDP.....	EA	1
52	6	XBOZZ		28835	88W1448	COVER.....	EA	1
52	7	PAOZZ	5935-00-928-8116	81348	WC39601	CONNECTOR.....	EA	3
52	8	PAOZZ	5305-00-984-4983	96906	MS35206-226	SCREW, MACHINE.....	EA	12
52	9	PAOZZ	5310-00-889-2708	96906	MS43904-54	WASHER, LOCK.....	EA	12
52	10	PAOZZ	5925-00-595-9394	81349	M55629-3-115	CIRCUIT BREAKER 2 POLE, 3 AMP, CONTROL BOX.....	EA	1
52	11	PAOZZ	5305-00-984-4983	96906	MS35206-226	SCREW, MACHINE.....	EA	4
52	12	PAOZZ	5310-00-889-2708	96906	MS43904-54	WASHER, LOCK.....	EA	4
52	13	PAOZZ	5925-00-595-8846	81349	M55629/3-080	CIRCUIT BREAKER 2 POLE, 10 AMP, CONTROL BOX.....	EA	3
52	14	PAOZZ	5305-00-033-1114	96906	MS24621-11	SCREW, TAPPING.....	EA	3
52	15	PAOZZ	5310-00-060-9435	96906	MS35338-55	WASHER, LOCK.....	EA	3
52	16	PAOZZ	6625-00-842-0897	31356	30FHXRUG	METER, ELECTRICAL.....	EA	1
52	17	XBOZZ		31356	68K2	GASKET.....	EA	1
52	18	PAOZZ	5305-00-067-9896	96906	MS24621-55	SCREW, TAPPING.....	EA	2
52	19	PAOZZ	5310-00-889-2528	96906	MS43904-68	WASHER, LOCK.....	EA	2
52	20	XDOZZ	5930-00-872-9206	28835	16DA1507	SWITCH, GENERATOR.....	EA	1
52	21	PAOZZ	5305-00-724-6736	96906	MS51965-52	SETSCREW.....	EA	1
52	22	PAOZZ	5305-00-253-5618	96906	MS21318-27	SCREW, DRIVE.....	EA	3
52	23	XBOZZ		28835	12CW1172	PLATE, IDENTIFICATION.....	EA	1
52	24	XBOZZ		28835	AW729	RESISTOR, VARIABLE.....	EA	1
52	25	PAFZZ	5305-00-988-1726	96906	MS35206-282	SCREW, MACHINE.....	EA	2
52	26	PAFZZ	5310-00-582-9969	96906	MS35338-44	WASHER, LOCK.....	EA	2
52	27	PAFZZ	5905-00-434-2611	28835	8W161A	RHEOSTAT 32 OHM, 300 WATT, CONTROL BOX.....	EA	1
52	28	PAFZZ	5305-00-988-1723	96906	MS35206-279	SCREW, MACHINE.....	EA	4
52	29	XBFZZ	5310-00-889-2528	96906	MS43904-68	WASHER, LOCK.....	EA	4
52	30	XBFZZ		82121	83365	SWITCH.....	EA	1
52	31	PAOZZ	5305-00-067-9896	96906	MS24621-55	SCREW, TAPPING.....	EA	2
52	32	PAOZZ	5930-00-759-8345	28835	25MS279-2	SWITCH, PUSH.....	EA	1
52	33	PAOZZ	5305-00-033-1114	96906	MS24621-11	SCREW, TAPPING.....	EA	3
52	34	PAOZZ	6625-00-843-0606	28835	88W1293	VOLTMETER.....	EA	1
52	35	PAOZZ	5305-00-984-4983	96906	MS35206-226	SCREW, MACHINE.....	EA	12
52	36	PAOZZ	5310-00-889-2708	96906	MS43904-54	WASHER, LOCK.....	EA	12

(1) ILLUSTRATION		(2)	(3)	(4)	(5)	(6) DESCRIPTION	(7)	(8)
(a) FIG. NO.	(b) ITEM NO.	BAR CODE	NATIONAL STOCK NUMBER	FSCM	PART NUMBER	USABLE ON CODE	UOM	QTY INC IN UNIT
GROUP 01070401 UPPER CONTROL PANEL								
(CONTINUED)								
82	37	PAQZZ	8928-00-443-9478	81349	H55629/5-094	CIRCUIT BREAKER 3 POLE, 15 AMP, CONTROL BOX.....	EA	2
82	38	PAQZZ	5310-00-934-9757	96906	H835649-282	NUT, PLAIN, HEXAGON.....	EA	9
82	39	PAQZZ	5310-00-061-0004	96906	H845904-57	WASHER, LOCK.....	EA	12
82	40	PAQZZ	5910-00-367-7862	81349	CA37KFW254	CAPACITOR, FIXED.....	EA	3
82	41	PAQZZ	5305-00-984-6191	96906	H835206-243	SCREW, MACHINE.....	EA	6
82	42	XBOZZ	5928-01-012-3080	81348	MC596-12-4	CONNECTOR, 3 WIRE, 115V, CONTROL BOX.....	EA	3
82	43	PAQZZ	5305-00-984-4983	96906	H835206-224	SCREW, MACHINE.....	EA	16
82	44	PAQZZ	5310-00-889-2708	96906	H845904-54	WASHER, LOCK.....	EA	16
82	45	PAQZZ	5928-00-272-8898	81349	H55629/5-115	CIRCUIT BREAKER 3 POLE, 30 AMP, CONTROL BOX.....	EA	2
82	46	PAQZZ	5928-00-595-9394	81349	H55629-3-115	CIRCUIT BREAKER 2 POLE, 30 AMP, CONTROL BOX.....	EA	3
82	47	PAFZZ	5310-00-842-1699	96906	H835691-4	NUT, PLAIN, HEXAGON.....	EA	7
82	48	PAFZZ	5310-00-382-5965	96906	H835338-44	WASHER, LOCK.....	EA	7
82	49	PAFZZ	5305-00-988-1723	96906	H835206-279	SCREW, MACHINE.....	EA	7

THIS PAGE INTENTIONALLY LEFT BLANK

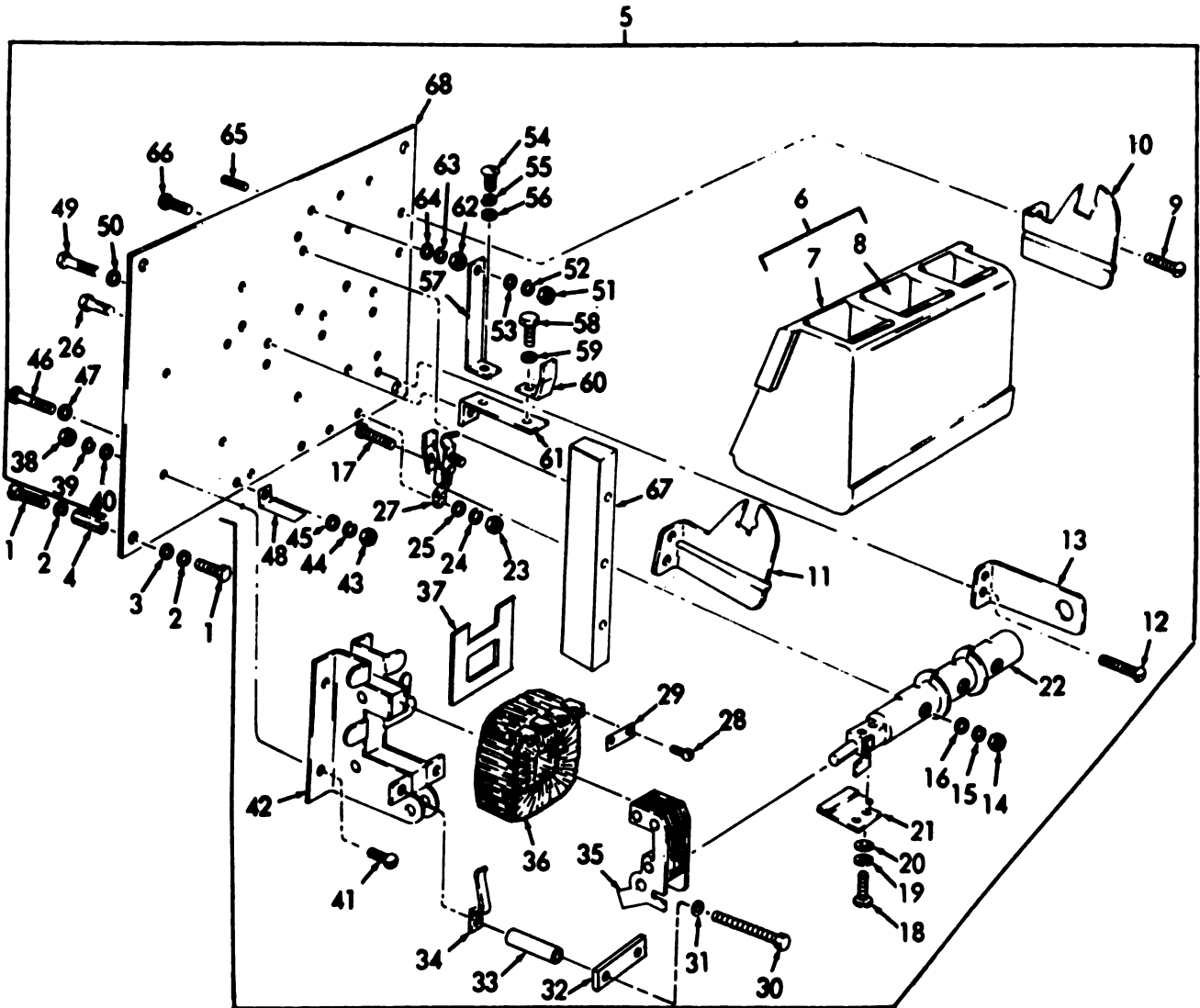

AR911520

Figure 53. Contactor.

(1) ILLUSTRATION		(2) SMR CODE	(3) NATIONAL STOCK NUMBER	(4) FSCM	(5) PART NUMBER	(6) DESCRIPTION	(7) U/M	(8) QTY INC IN UNIT
(a) FIG NO	(b) ITEM NO					USABLE ON CODE		
GROUP 01070402 CONTACTOR								
53	1	PAFZZ	5305-00-988-1727	96906	MS35206-283	SCREW, MACHINE.....	EA	8
53	2	PAFZZ	5310-00-889-2528	96906	MS45904-68	WASHER, LOCK.....	EA	8
53	3	PAFZZ	5310-00-809-3078	96906	MS27183-11	WASHER, FLAT.....	EA	4
53	4	XBFZZ		28835	25MS866	SPACER.....	EA	4
53	5	XBFHZ		28835	16DW1150	CONTACTOR.....	EA	1
53	6	XBFZZ		28835	50MS331A	SHIELD ASSEMBLY.....	EA	1
53	7	XBFZZ		28835	30MS727	SHIELD ARC CIRCUIT.....	EA	1
53	8	XBFZZ		28835	30MS704	SHIELD.....	EA	3
53	9	PAFZZ	5305-00-057-9612	96906	MS24621-30	SCREW, TAPPING.....	EA	4
53	10	XBFZZ		28835	25MS218	HOLDER, SHIELD RH.....	EA	1
53	11	XBFZZ		28835	25MS219	HOLDER, SHIELD LH.....	EA	1
53	12	PAFZZ	5305-00-988-1725	96906	MS35206-281	SCREW, MACHINE.....	EA	2
53	13	XBFZZ		28835	50MS472	SUPPORT ROTOR.....	EA	1
53	14	PAFZZ	5310-00-842-1699	96906	MS35691-4	NUT, PLAIN, HEXAGON.....	EA	3
53	15	PAFZZ	5310-00-582-5965	96906	MS35338-44	WASHER, LOCK.....	EA	3
53	16	PAFZZ	5310-00-809-3078	96906	MS27183-11	WASHER, FLAT.....	EA	3
53	17	PAFZZ	5305-00-988-1725	96906	MS35206-281	SCREW, MACHINE.....	EA	3
53	18	PAFZZ	5305-00-984-4988	96906	MS35206-228	SCREW, MACHINE.....	EA	2
53	19	PAFZZ	5310-00-045-4007	96906	MS35338-41	WASHER, LOCK.....	EA	2
53	20	PAFZZ	5310-00-983-8483	96906	MS27183-5	WASHER, FLAT.....	EA	2
53	21	PAFZZ	4940-00-735-9061	28835	25MS102	CONTACT ELECTRICAL MOVABLE.....	EA	1
53	22	XBFZZ		28835	25MS101A	SHAFT, ARMATURE.....	EA	1
53	23	PAFZZ	5310-00-842-1699	96906	MS35691-4	NUT, PLAIN, HEXAGON.....	EA	3
53	24	PAFZZ	5310-00-045-4007	96906	MS35338-41	WASHER, LOCK.....	EA	3
53	25	PAFZZ	5310-00-809-3078	96906	MS27183-11	WASHER, FLAT.....	EA	3
53	26	PAFZZ	5305-00-988-1171	96906	MS35206-285	SCREW, MACHINE.....	EA	3
53	27	PAFZZ	5999-00-356-7748	28835	50MS280	CONTACT, ELECTRICAL.....	EA	3
53	28	PAFZZ	5305-00-855-0972	96906	MS24629-23	SCREW, TAPPING.....	EA	2
53	29	XBFZZ		28835	25MS156	CONNECTOR.....	EA	2
53	30	PAFZZ	5305-00-988-1730	96906	MS35206-289	SCREW, MACHINE.....	EA	2
53	31	PAFZZ	5310-00-582-5965	96906	MS35338-44	WASHER, LOCK.....	EA	2
53	32	XBFZZ		28835	25MS277A	BAR, YOKE STOP.....	EA	1
53	33	XBFZZ		28835	25MS328	SPACER.....	EA	2
53	34	XBFZZ		28835	50MS242	BRACKET COIL.....	EA	2
53	35	XBFZZ		28835	50MS961	YOKE.....	EA	1
53	36	XBFZZ		28835	1007	COIL, MAGNETIC BLOW.....	EA	1

(1) ILLUSTRATION		(2)	(3)	(4)	(5)	(6)	(7)	(8)
(a) FIG NO.	(b) ITEM NO.	SMR CODE	NATIONAL STOCK NUMBER	FSCM	PART NUMBER	DESCRIPTION	USABLE ON CODE	QTY INC IN UNIT
						GROUP 01070402 CONTACTOR		
						(CONTINUED)		
53	37	XBFZZ		28835	50MS261	SHADING COIL.....	EA	1
53	38	PAFZZ	3310-00-842-1699	96906	MS35691-4	NUT, PLAIN, HEXAGON.....	EA	4
53	39	PAFZZ	3310-00-582-5965	96906	MS35338-44	WASHER, LOCK.....	EA	4
53	40	PAFZZ	3310-00-809-3078	96906	MS27183-11	WASHER, FLAT.....	EA	4
53	41	PAFZZ	3305-00-988-1723	96906	MS35206-279	SCREW, MACHINE.....	EA	4
53	42	XBFZZ		28835	50MS269	YDKE SWITCH.....	EA	1
53	43	PAFZZ	3310-00-934-9757	96906	MS35649-282	NUT, PLAIN, HEXAGON.....	EA	4
53	44	PAFZZ	3310-00-045-3299	96906	MS35338-42	WASHER, LOCK.....	EA	4
53	45	PAFZZ	3310-00-082-1404	96906	MS27183-6	WASHER, FLAT.....	EA	4
53	46	PAFZZ	3305-00-984-6195	96906	MS35206-247	SCREW, MACHINE.....	EA	2
53	47	PAFZZ	3310-00-045-3299	96906	MS35338-42	WASHER, LOCK.....	EA	2
53	48	PAFZZ	4940-00-735-9062	28835	25MS198	CONTACT ELECTRICAL.....	EA	2
53	49	PAFZZ	3305-00-068-0499	96906	MS90725-2	SCREW, CAP, HEXAGON.....	EA	1
53	50	PAFZZ	3310-00-582-5965	96906	MS35338-44	WASHER, LOCK.....	EA	1
53	51	PAFZZ	3310-00-850-6855	96906	MS35691-12	NUT, PLAIN, HEXAGON.....	EA	3
53	52	PAFZZ	3310-00-407-9566	96906	MS35338-45	WASHER, LOCK.....	EA	3
53	53	PAFZZ	3310-00-081-4219	96906	MS27183-12	WASHER, FLAT.....	EA	3
53	54	PAFZZ	3305-00-957-6272	96906	MS35190-269	SCREW, MACHINE.....	EA	3
53	55	PAFZZ	3310-00-045-3296	96906	MS35338-43	WASHER, LOCK.....	EA	3
53	56	PAFZZ	3310-00-082-1404	96906	MS27183-6	WASHER, FLAT.....	EA	3
53	57	PAFZZ	3945-00-469-4392	28835	16DW748	MOUNT, CONTACT.....	EA	3
53	58	PAFZZ	3305-00-068-0498	96906	MS90725-1	SCREW, CAP, HEXAGON.....	EA	3
53	59	PAFZZ	3310-00-582-5965	96906	MS35338-44	WASHER, LOCK.....	EA	3
53	60	PAFZZ	2530-00-966-2079	28835	50MS22A	CONTACT ELECTRICAL.....	EA	3
53	61	XBFZZ		28835	16DW747	FINGER CONTACT FINGER.....	EA	3
53	62	PAFZZ	3310-00-850-6855	96906	MS35691-12	NUT, PLAIN, HEXAGON.....	EA	3
53	63	PAFZZ	3310-00-407-9566	96906	MS35338-45	WASHER, LOCK.....	EA	3
53	64	PAFZZ	3310-00-081-4219	96906	MS27183-12	WASHER, FLAT.....	EA	3
53	65	XBFZZ		28835	W9552A	ROD.....	EA	3
53	66	XDFZZ	3305-00-057-9613	96906	MS24621-32	SCREW, TAPPING.....	EA	6
53	67	XBFZZ		28835	16DW745	BAFFLE.....	EA	2
53	68	XBFZZ		28835	16DW1152	PANEL.....	EA	1

THIS PAGE INTENTIONALLY LEFT BLANK

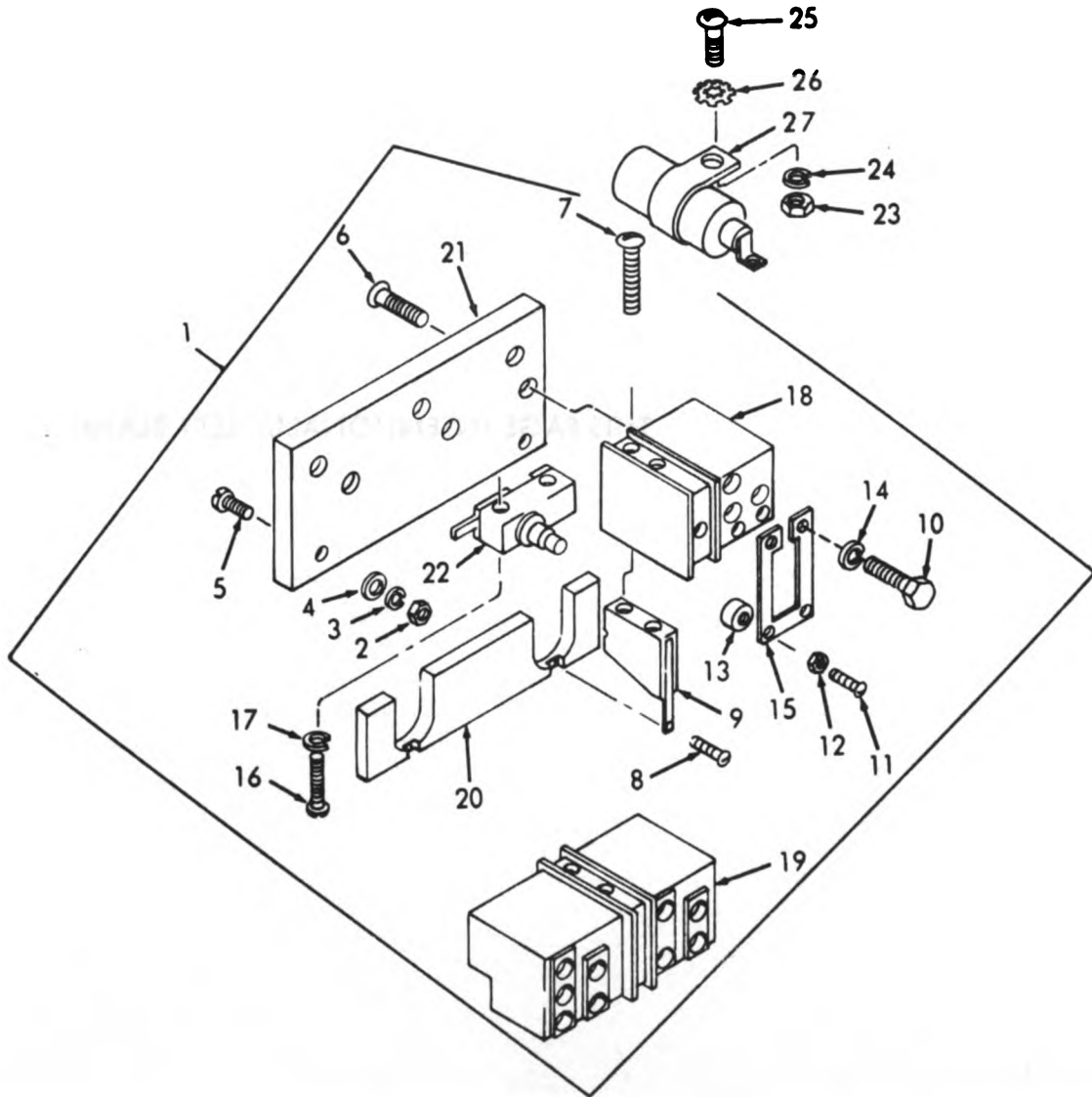

AR911521

Figure 54. Overload Switch.

(1) ILLUSTRATION		(2)	(3)	(4)	(5)	(6)	(7)	(8)
(a) FIG NO.	(b) ITEM NO.	SMR CODE	NATIONAL STOCK NUMBER	FSCM	PART NUMBER	DESCRIPTION	USABLE ON CODE	QTY INC IN UNIT
						GROUP 01070403 OVERLOAD SWITCH		
54	1	XBFZZ		28835	50MS679	SWITCH ASSEMBLY.....	EA	1
54	2	PAFZZ	5310-00-934-9747	96906	MS35649-262	NUT, PLAIN, HEXAGON.....	EA	2
54	3	PAFZZ	5310-00-045-4007	96906	MS35338-41	WASHER, LOCK.....	EA	2
54	4	PAFZZ	5310-00-045-5205	96906	MS15795-906	WASHER, FLAT.....	EA	2
54	5	PAFZZ	5305-00-958-5460	96906	MS35190-242	SCREW, MACHINE.....	EA	2
54	6	PAFZZ	5305-00-068-0519	96906	MS35190-312	SCREW, MACHINE.....	EA	2
54	7	PAFZZ	5305-00-957-6639	96906	MS35190-245	SCREW, MACHINE.....	EA	2
54	8	PAFZZ	5305-00-855-0972	96906	MS24629-23	SCREW, TAPPING.....	EA	2
54	9	XBFZZ	5999-01-064-4888	28835	50MS162A	CONTACT, ELECTRICAL.....	EA	2
54	10	PAFZZ	5305-00-068-0498	96906	MS90725-1	SCREW, CAP, HEXAGON.....	EA	6
54	11	PAFZZ	5305-00-984-4992	96906	MS35206-232	SCREW, MACHINE.....	EA	3
54	12	PAFZZ	5310-00-934-9747	96906	MS35649-262	NUT, PLAIN, HEXAGON.....	EA	3
54	13	XBFZZ		77122	AC632	NUT.....	EA	3
54	14	PAFZZ	5310-00-582-5965	96906	MS35338-44	WASHER, LOCK.....	EA	6
54	15	XBFZZ		28835	50MS496	HEATER, THERMAL.....	EA	3
54	16	XDFZZ		96906	MS24621-23	SCREW.....	EA	2
54	17	PAFZZ	5310-00-045-5205	96906	MS15795-906	WASHER, FLAT.....	EA	2
54	18	XBFZZ		28835	50MS819-1	BLOCK.....	EA	1
54	19	XBFZZ		28835	50MS818-1	BLOCK.....	EA	1
54	20	XDFZZ		28835	50MS822	MOUNT.....	EA	1
54	21	XDFZZ		28835	50MS821A	BASE.....	EA	1
54	22	PAFZZ	5930-00-086-0920	91929	B12RDTC	SWITCH, SENSITIVE.....	EA	1
54	23	PAFZZ	5310-00-842-1699	96906	MS35691-4	NUT, PLAIN, HEXAGON.....	EA	3
54	24	PAFZZ	5310-00-582-5965	96906	MS35338-44	WASHER, LOCK.....	EA	3
54	25	PAFZZ	5305-00-988-1723	96906	MS35206-279	SCREW, MACHINE.....	EA	3
54	26	PAFZZ	5310-00-889-2528	96906	MS45904-68	WASHER, LOCK.....	EA	3
54	27	PAFZZ	5910-00-367-7862	81349	CA37KFW254	CAPACITOR, FIXED.....	EA	3

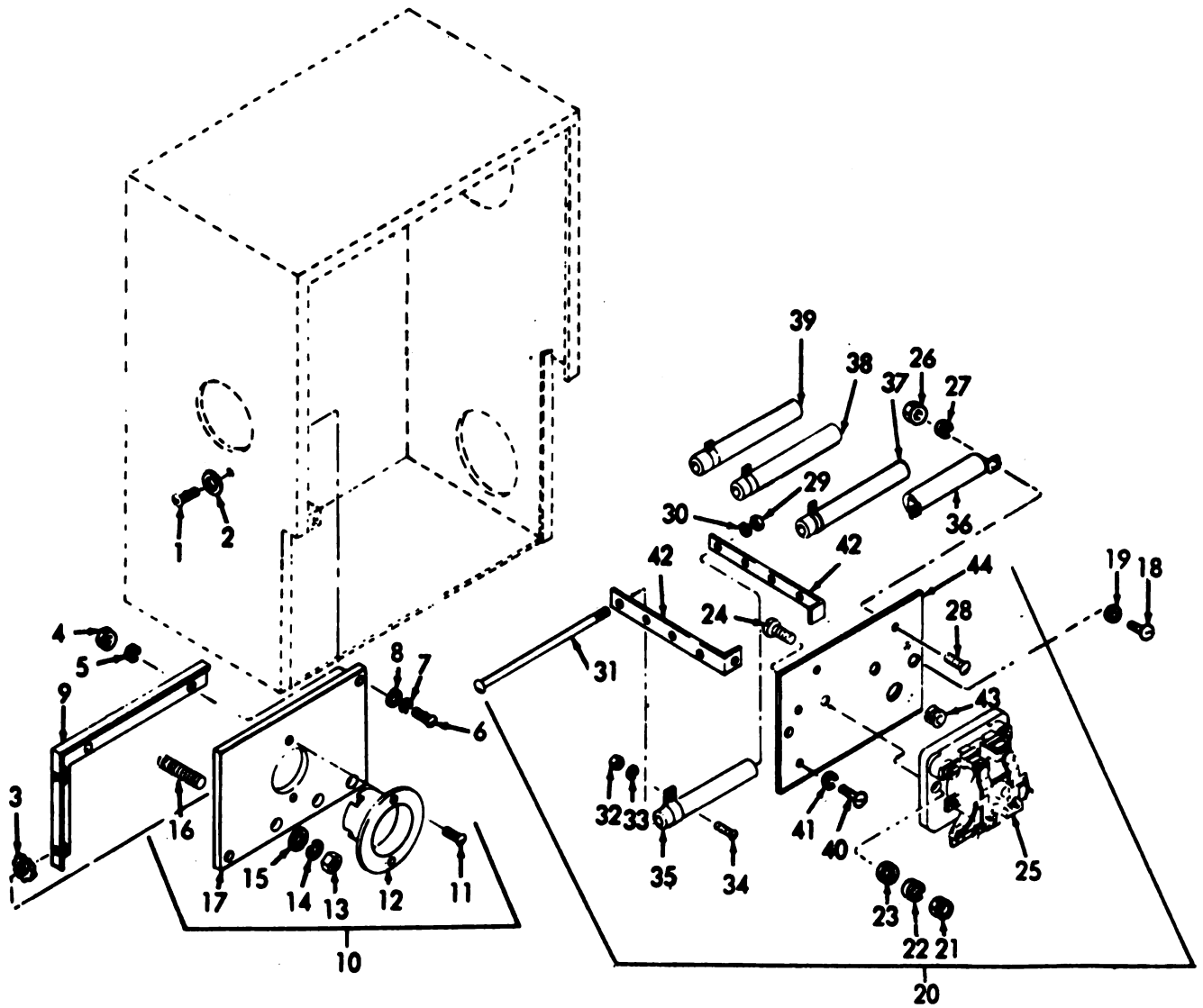

AR911522

Figure 55. Resistors and Relays.

(1) ILLUSTRATION		(2) SMR CODE	(3) NATIONAL STOCK NUMBER	(4) FSCM	(5) PART NUMBER	(6) DESCRIPTION USABLE ON CODE	(7) U/M	(8) QTY INC IN UNIT
(a) FIG NO.	(b) ITEM NO.							
GROUP 01070404 RESISTORS AND RELAYS								
55	1	PAQZZ	5305-00-988-1723	96906	M835206-279	SCREW, MACHINE.....	EA	2
55	2	PAQZZ	5310-00-582-5965	96906	M835338-44	WASHER, LOCK.....	EA	2
55	3	PAQZZ	5310-00-889-2528	96906	M845904-68	WASHER, LOCK.....	EA	2
55	4	PAQZZ	5310-00-842-1699	96906	M835691-4	NUT, PLAIN, HEXAGON.....	EA	3
55	5	PAQZZ	5310-00-582-5965	96906	M835338-44	WASHER, LOCK.....	EA	3
55	6	PAQZZ	5305-00-988-1723	96906	M835206-279	SCREW, MACHINE.....	EA	3
55	7	PAQZZ	5310-00-582-5965	96906	M835338-44	WASHER, LOCK.....	EA	3
55	8	PAQZZ	5310-00-809-4058	96906	M827183-10	WASHER, FLAT.....	EA	3
55	9	XBOZZ		28835	16DW1118	BRACKET,.....	EA	1
55	10	XBOZZ		28835	16DW1126	PANEL ASSEMBLY,.....	EA	1
55	11	PAQZZ	5305-00-855-0963	96906	M824629-26	SCREW, TAPPING.....	EA	2
55	12	XBOZZ	5935-00-660-5207	74545	5278	CONNECTOR,.....	EA	1
55	13	PAQZZ	5310-00-850-6855	96906	M835691-12	NUT, PLAIN, HEXAGON.....	EA	12
55	14	PAQZZ	5310-00-407-9566	96906	M835338-45	WASHER, LOCK.....	EA	12
55	15	PAQZZ	5310-00-080-6004	96906	M827183-14	WASHER, FLAT.....	EA	12
55	16	XBOZZ	5307-00-003-9514	28835	W9552-1	STUD, CONTINUOUS.....	EA	3
55	17	XDOZZ		28835	16DW1125	PANEL,.....	EA	1
55	18	PAHZZ	5305-00-988-1723	96906	M835206-279	SCREW, MACHINE.....	EA	2
55	19	PAHZZ	5310-00-889-2528	96906	M845904-68	WASHER, LOCK.....	EA	2
55	20	XAFZZ		28835	354254	PLATE ASSEMBLY,.....	EA	1
55	21	PAHZZ	5310-00-934-9747	96906	M835649-262	NUT, PLAIN, HEXAGON.....	EA	2
55	22	PAHZZ	5310-00-045-4007	96906	M835338-41	WASHER, LOCK.....	EA	2
55	23	PAHZZ	5310-00-983-8483	96906	M827183-5	WASHER, FLAT.....	EA	2
55	24	PAHZZ	5305-00-889-3001	96906	M835206-231	SCREW, MACHINE.....	EA	2
55	25	PAHZZ	4940-00-735-9057	77342	PR1946-2	RELAY OVERLOAD.....	EA	1
55	26	PAHZZ	5310-00-934-9747	96906	M835649-262	NUT, PLAIN, HEXAGON.....	EA	2
55	27	PAHZZ	5310-00-045-4007	96906	M835338-41	WASHER, LOCK.....	EA	2
55	28	PAHZZ	5305-00-984-4988	96906	M835206-228	SCREW, MACHINE.....	EA	2
55	29	PAHZZ	5310-00-834-8736	96906	M835691-2	NUT, PLAIN, HEXAGON.....	EA	8
55	30	PAHZZ	5310-00-582-5965	96906	M835338-44	WASHER, LOCK.....	EA	8
55	31	XDHZZ		28835	W11114-12	SCREW, MACHINE.....	EA	8
55	32	PAHZZ	5310-00-934-9747	96906	M835649-262	NUT, PLAIN, HEXAGON.....	EA	6
55	33	PAHZZ	5310-00-045-4007	96906	M835338-41	WASHER, LOCK.....	EA	6
55	34	PAHZZ	5305-00-984-4989	96906	M835206-229	SCREW, MACHINE.....	EA	6
55	35	PAHZZ	5905-00-539-0643	44655	0957	RESISTOR.....	EA	4
55	36	PAHZZ	5905-00-279-5723	28835	CW1150	RESISTOR, FIXFD.....	EA	1

(1) ILLUSTRATION		(2)	(3)	(4)	(5)	(6)	(7)	(8)
(B) FIG NO.	(D) ITEM NO.	SMR CODE	NATIONAL STOCK NUMBER	FSCM	PART NUMBER	DESCRIPTION USABLE ON CODE	U/M	QTY INC IN UNIT
GROUP 01070404 RESISTORS AND RELAYS								
(CONTINUED)								
55	37	PAHZZ	5905-00-295-5560	28835	W2974M	RESISTOR.....	EA	1
55	38	PAHZZ	5905-00-280-1610	28835	W2974N	RESISTOR.....	EA	2
55	39	PAHZZ	5905-00-803-4304	28835	W2974-P	RESISTOR.....	EA	1
55	40	PAHZZ	5305-00-984-6189	96906	MS35206-241	SCREW, MACHINE.....	EA	4
55	41	PAHZZ	5310-00-045-3299	96906	MS35338-42	WASHER, LOCK.....	EA	4
55	42	XBHZZ		28835	AAW1199	BRACKET.....	EA	4
55	43	XBHZZ		02231	A9W4211	ORONNET.....	EA	1
55	44	XBHZZ		28835	16DW1119	PLATE.....	EA	1

THIS PAGE INTENTIONALLY LEFT BLANK

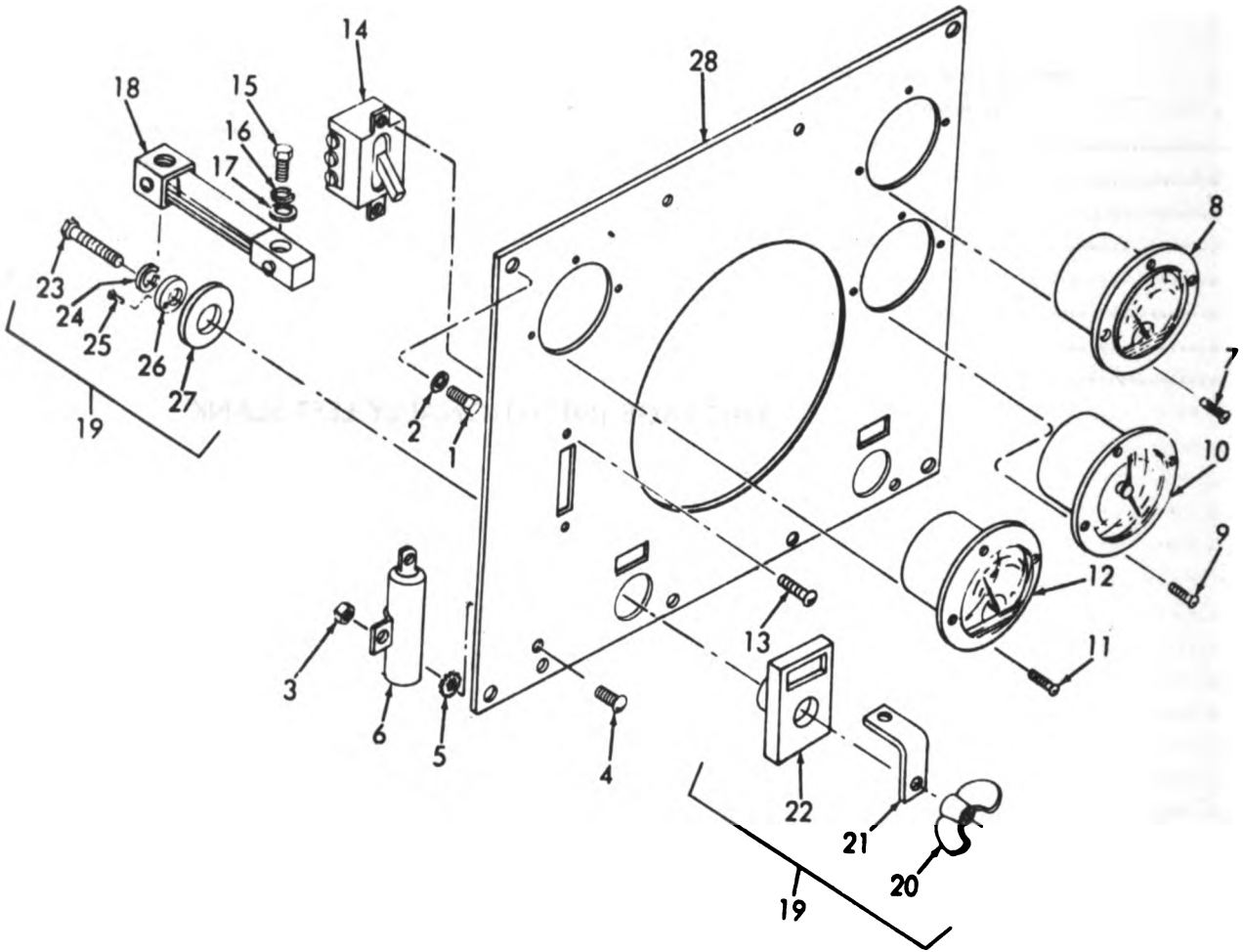

AR911523

Figure 56. Lower Control Panel.

(1) ILLUSTRATION		(2)	(3)	(4)	(5)	(6)	(7)	(8)
(a) FIG NO.	(b) ITEM NO.	SNR CODE	NATIONAL STOCK NUMBER	FSCM	PART NUMBER	DESCRIPTION	USABLE ON CODE	QTY INC IN UNIT
						GROUP 01070405 LOWER CONTROL PANEL		
56	1	PAFZZ	3305-00-988-1723	96906	MS35206-279	SCREW, MACHINE.....	EA	4
56	2	PAFZZ	3310-00-889-2528	96906	MS45904-48	WASHER, LOCK.....	EA	4
56	3	PAFZZ	3310-00-834-8736	96906	MS35691-2	NUT, PLAIN, HEXAGON.....	EA	4
56	4	PAFZZ	3305-00-988-1723	96906	MS35206-279	SCREW, MACHINE.....	EA	4
56	5	PAFZZ	3310-00-889-2528	96906	MS45904-48	WASHER, LOCK.....	EA	4
56	6	PAFZZ	9910-00-367-7862	81349	CA37KFM284	CAPACITOR, FIXED.....	EA	2
56	7	PAOZZ	3305-00-053-1114	96906	MS34621-11	SCREW, TAPPING.....	EA	3
56	8	PAOZZ	6625-00-842-0898	81349	MR36WH1HDCVVR	VOLTMETER.....	EA	1
56	9	PAOZZ	3305-00-053-1114	96906	MS24621-11	SCREW, TAPPING.....	EA	3
56	10	PAOZZ	6645-00-864-6794	74400	M3602	METER, TIME.....	EA	1
56	11	PAOZZ	3305-00-053-1114	96906	MS24621-11	SCREW, TAPPING.....	EA	3
56	12	PAOZZ	6625-00-842-0896	28835	MS062-11	AMMETER.....	EA	1
56	13	PAOZZ	3305-00-067-9896	96906	MS24621-55	SCREW, TAPPING.....	EA	2
56	14	PAOZZ	9930-00-272-1382	04009	80634F	SWITCH, TOGGLE.....	EA	1
56	15	PAOZZ	3305-00-071-2240	96906	MS90725-11	SCREW, CAP, HEXAGON.....	EA	4
56	16	PAOZZ	3310-00-384-5272	96906	MS35338-48	WASHER, LOCK.....	EA	4
56	17	PAOZZ	3310-00-809-5998	96906	MS27183-18	WASHER, FLAT.....	EA	4
56	18	XBOZZ		28835	CW1142A	SHUNT, INSTRUMENT.....	EA	1
56	19	XBOZZ		28835	5CW985-2	CONNECTOR.....	EA	2
56	20	PAOZZ	3310-00-823-8756	96906	MS35425-44	NUT, PLAIN, WING.....	EA	2
56	21	XBOZZ		28835	5CW574	TERMINAL BAR.....	EA	2
56	22	XBOZZ		28835	5CW975	INSULATOR, PLATE.....	EA	2
56	23	XBOZZ		28835	351505	SCREW, CAP, HEXAGON.....	EA	2
56	24	PAOZZ	3310-00-384-5272	96906	MS35338-48	WASHER, LOCK.....	EA	2
56	25	PAOZZ	3305-00-984-4982	96906	MS35206-225	SCREW, MACHINE.....	EA	2
56	26	XBOZZ	9970-01-037-8911	28835	5CW976A	INSULATOR, WASHER.....	EA	2
56	27	PAOZZ	3310-00-809-3079	96906	MS27183-19	WASHER, FLAT.....	PO	2
56	28	XBZZ		28835	16DW1128	NAMEPATE, PANEL.....	EA	1

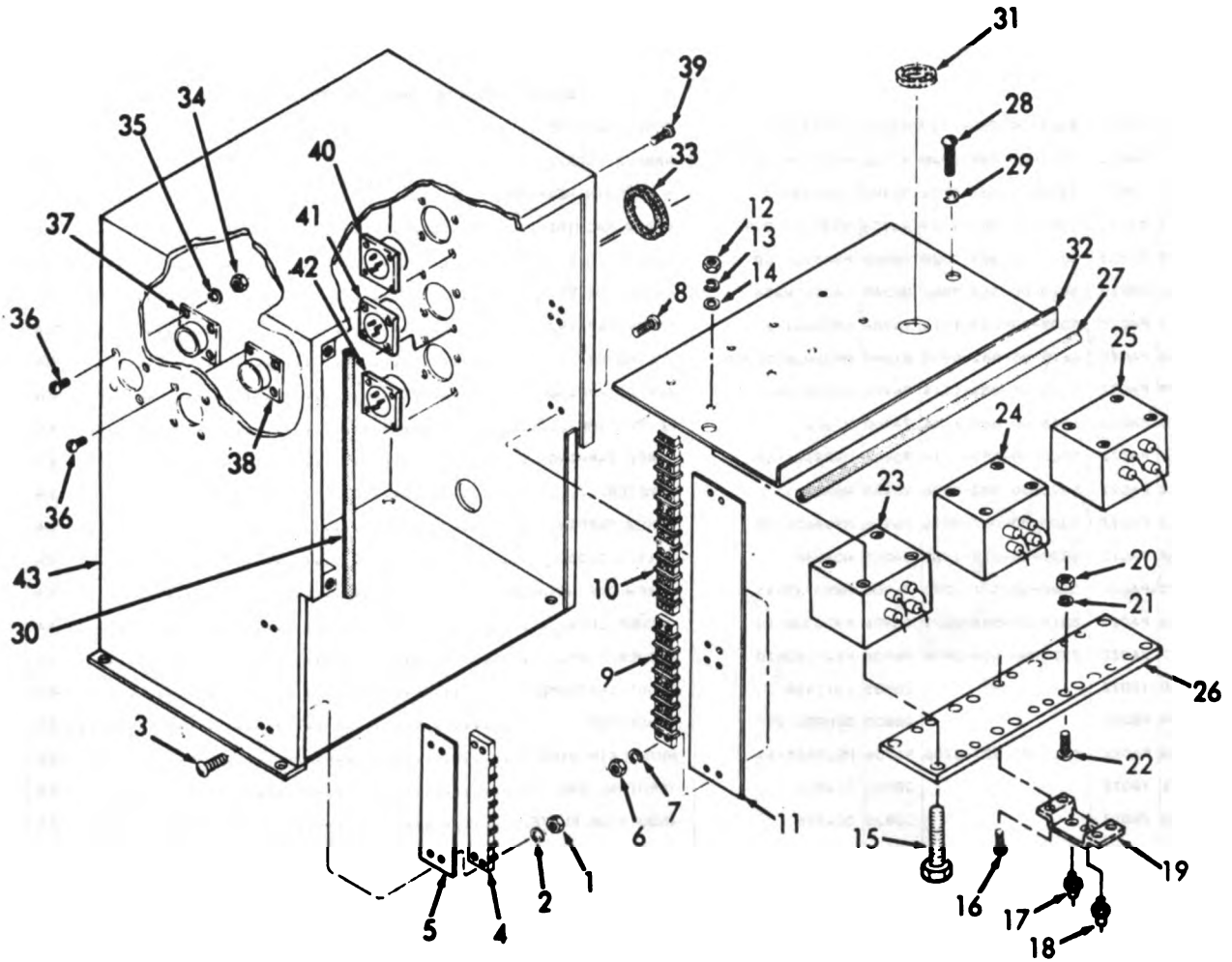

AR911524

Figure 57. Control Box.

(1) ILLUSTRATION		(2)	(3)	(4)	(5)	(6)	(7)	(8)
(a) FIG NO.	(b) ITEM NO.	SMR CODE	NATIONAL STOCK NUMBER	FSCM	PART NUMBER	DESCRIPTION	USABLE ON CODE	QTY INC IN UNIT
						GROUP 01070406 CONTROL BOX		
57	1	XBFZZ	5310-00-208-1918	88044	AN365-1024A	NUT, SELF-LOCKING.....	EA	4
57	2	PAFZZ	5310-00-080-9786	96906	MS45904-60	WASHER, LOCK.....	EA	4
57	3	PAFZZ	5305-00-984-6212	96906	MS35206-265	SCREW, MACHINE.....	EA	4
57	4	XBFZZ		88223	441-6	STRIP, TERMINAL 20 AMP CONTROL BOX.....	EA	1
57	5	XBFZZ		28835	8BW15Q3	PLATE.....	EA	1
57	6	PAFZZ	5310-00-208-1918	88044	AN365-1024A	NUT, SELF-LOCKING.....	EA	8
57	7	PAFZZ	5310-00-809-8544	96906	MS27183-7	WASHER, FLAT.....	EA	8
57	8	PAFZZ	5305-00-984-6212	96906	MS35206-265	SCREW, MACHINE.....	EA	8
57	9	PAFZZ	5940-00-983-6103	81349	39TB8	TERMINAL BOARD TERMINAL 30 AMP CONTROL BOX.....	EA	1
57	10	PAFZZ	5940-00-983-6107	81349	39TB12	TERMINAL BOARD 30 AMP CONTROL BOX.....	EA	1
57	11	XBFZZ		28835	16DW1166	PLATE, IDENTIFICATION.....	EA	1
57	12	PAHZZ	5310-00-834-8736	96906	MS35691-2	NUT, PLAIN, HEXAGON.....	EA	12
57	13	PAHZZ	5310-00-582-5965	96906	MS35338-44	WASHER, LOCK.....	EA	12
57	14	PAHZZ	5310-00-809-4058	96906	MS27183-10	WASHER, FLAT.....	EA	12
57	15	XDWZZ		28835	402119-12	SCREW, CAP, HEXAGON.....	EA	12
57	16	PAHZZ	5305-00-058-1082	96906	MS51861-34	SCREW, TAPPING.....	EA	1
57	17	PAHZZ	4510-00-488-7084	77628	S2025	SEAT, FAUCET DEVICE, DIODE POSITIVE.....	EA	3
57	18	PAHZZ	5961-00-922-4818	81093	R2025NE0	SEMICONDUCTOR DEVICE, DIODE NEGATIVE.....	EA	3
57	19	XBHZZ	5999-00-435-8478	28835	16DW1319	HEAT SINK.....	EA	3
57	20	PAHZZ	5310-01-056-7257	96906	MS27191-4	SCREW, ASSEMBLED.....	EA	2
57	21	PAHZZ	5310-00-045-4007	96906	MS35338-41	WASHER, LOCK.....	EA	4
57	22	PAHZZ	5305-00-984-6221	96906	MS35206-234	SCREW, MACHINE.....	EA	1
57	23	XBHZZ	5950-00-434-2618	28835	16DW1320-3	TRANSFORMER, RADIO.....	EA	1
57	24	XBHZZ	5950-00-434-2632	28835	16DW1320-2	TRANSFORMER, RADIO.....	EA	1
57	25	XBHZZ	5950-00-434-2626	28835	16DW1320-1	TRANSFORMER, RADIO.....	EA	1
57	26	XDWZZ	5940-00-434-4842	28835	16DW1321	TERMINAL BOARD.....	EA	1
57	27	PAFZZ	5330-01-099-0191	02231	20-849CCV	RUBBER ROUND 2-1/4.....	EA	2
57	28	PAFZZ	5305-00-988-1723	96906	MS35206-279	SCREW, MACHINE.....	EA	2
57	29	PAFZZ	5310-00-582-5965	96906	MS35338-44	WASHER, LOCK.....	EA	2
57	30	PAOZZ	5330-01-099-0191	02231	20-849CCV	RUBBER ROUND 15 LG.....	EA	2
57	31	XBFZZ	5325-00-824-9277	96906	MS35489-129	GROMMET.....	EA	2
57	32	XBFZZ	3431-00-784-2671	28835	16DW1120	TRAY, BARRIER.....	EA	1
57	33	XBFZZ	5325-00-281-1597	96906	MS35489-17	GROMMET.....	EA	2
57	34	PAFZZ	5310-00-934-9747	96906	MS35649-262	NUT, PLAIN, HEXAGON.....	EA	8
57	35	PAFZZ	5310-00-045-4007	96906	MS35338-41	WASHER, LOCK.....	EA	8
57	36	PAFZZ	5305-00-889-3001	96906	MS35206-231	SCREW, MACHINE.....	EA	8

(1) ILLUSTRATION		(2)	(3)	(4)	(5)	(6)	(7)	(8)
(a) FIG NO.	(b) ITEM NO.	SMR CODE	NATIONAL STOCK NUMBER	FSCM	PART NUMBER	DESCRIPTION USABLE ON CODE	UNIT	QTY REQ IN UNIT
						GROUP 01070406 CONTROL BOX (CONTINUED)		
57	37	XBFZZ		96906	MS3102A22-98X	RECEPTACLE.....	EA	1
57	38	XBFZZ		96906	MS3102R24-22B	CONNECTOR.....	EA	1
57	39	PAFZZ	3305-00-855-0961	96906	MS24629-35	SCREW, TAPPING.....	EA	12
57	40	XBFZZ		96906	MS3102A28-38W	RECEPTACLE.....	EA	1
57	41	XBFZZ		96906	MS3102A28-38Z	RECEPTACLE.....	EA	1
57	42	XBFZZ		96906	MS3102R22-98YC	CONNECTOR.....	EA	1
57	43	XBHZZ		28835	353665	BODY.....	EA	1

THIS PAGE INTENTIONALLY LEFT BLANK

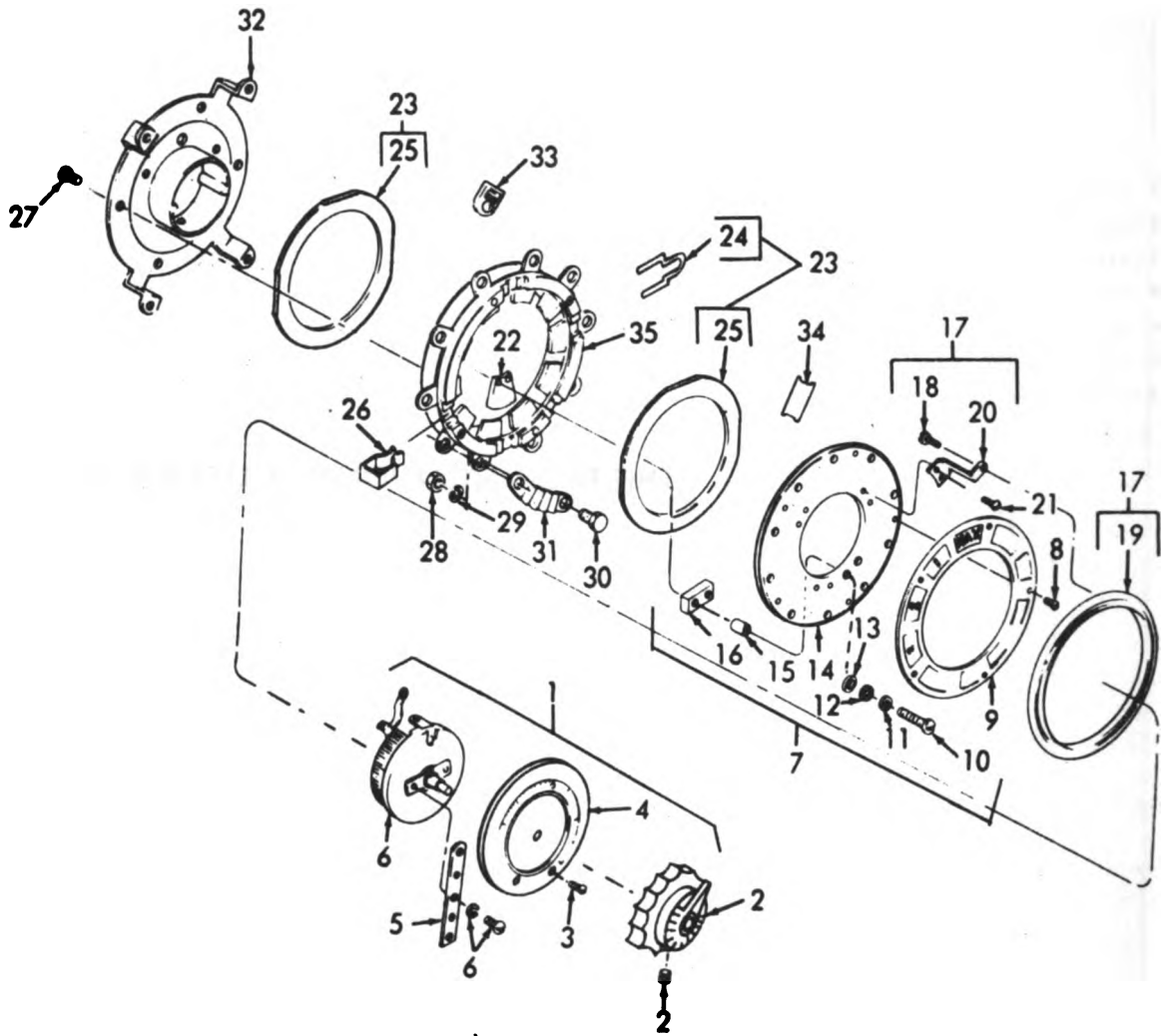

AR911525

Figure 58. Rotary Switch.

(1) ILLUSTRATION		(2) SMR CODE	(3) NATIONAL STOCK NUMBER	(4) FSCM	(5) PART NUMBER	(6) DESCRIPTION	(7) U/M	(8) QTY INC IN UNIT
(A) FIG NO.	(B) ITEM NO.					USABLE ON CODE		
GROUP 010705 ROTARY SWITCH								
58	1	XBFZZ		28835	358948	SWITCH ASSEMBLY.....	EA	1
58	2	XBFZZ		28835	AAW835A	KNOB.....	EA	1
58	3	PAFZZ	5305-01-040-0997	28835	W11224-2	SCREW, TAPPING.....	EA	4
58	4	XBFZZ		28835	401554	PLATE.....	EA	1
58	5	XBFZZ		28835	352716	BRACKET.....	EA	1
58	6	PAFZZ	5905-01-054-2007	28835	402153	RESISTOR, VARIABLE.....	EA	1
58	7	XBFZZ		28835	AW470-2	DIAL ASSEMBLY.....	EA	1
58	8	PAFZZ	5305-00-253-5618	96906	MS21318-27	SCREW, DRIVE.....	EA	5
58	9	XBFZZ		28835	AW575-2	DIAL.....	EA	1
58	10	PAFZZ	5305-01-056-1487	28835	W11114-6	SCREW, MACHINE.....	EA	2
58	11	PAFZZ	5310-00-550-1130	96906	MS35333-40	WASHER, LOCK.....	EA	2
58	12	PAFZZ	5310-00-821-7538	74006	2142-007	WASHER, FLAT.....	EA	2
58	13	PAFZZ	5310-00-447-4192	28835	AK1074	WASHER, FLAT.....	EA	4
58	14	XBFZZ		28835	AW431	DISC, FRONT.....	EA	1
58	15	XBFZZ		28835	AW306	CONTACT, ELECTRICAL.....	EA	1
58	16	XBFZZ		28835	AW307	INSULATOR, BEAD CONTACT.....	EA	2
58	17	XBFZZ		28835	AW471	HANDWHEEL ASSY.....	EA	1
58	18	PAFZZ	5305-01-040-0997	28835	W11224-2	SCREW, TAPPING, MACHINE.....	EA	3
58	19	XBFZZ		28835	AW212A	HANDWHEEL.....	EA	1
58	20	XBFZZ		28835	AW334	BRACKET.....	EA	3
58	21	XDFZZ		28835	88W823-1	SCREW.....	EA	6
58	22	PAFZZ	5999-00-374-5039	28835	AW156	CONTACT, ELECTRICAL.....	EA	2
58	23	XAFZZ		28835	DW890A2	CONTACT, ELECTRICAL.....	EA	2
58	24	XBFZZ		28835	AW453	LEAD.....	EA	4
58	25	XBFZZ		28835	DW890	RING.....	EA	2
58	26	XBFZZ		28835	W799C70	CLIP CONTACT RING.....	EA	4
58	27	PAFZZ	5306-01-038-8685	28835	AW1802	BOLT, ASSEMBLED.....	EA	4
58	28	PAFZZ	5310-01-055-4441	28835	W11278-5	NUT, PLAIN, HEXAGON.....	EA	2
58	29	PAFZZ	5310-00-680-7297	23382	4303	WASHER, LOCK.....	EA	2
58	30	PAFZZ	5305-00-269-3208	96906	MS90725-57	SCREW, CAP, HEXAGON.....	EA	2
58	31	XBFZZ		28835	AW335	RESISTANCE ELEMENT.....	EA	1
58	32	XBFZZ		28835	361175	HOUSING.....	EA	1
58	33	XBFZZ		28835	AW459	CATCH FRICTION BALL.....	EA	2
58	34	XBFZZ		28835	AW929	INSULATOR, PLATE LEAD.....	EA	2
58	35	XBFZZ		28835	DW859	RING, CONTACT.....	EA	1

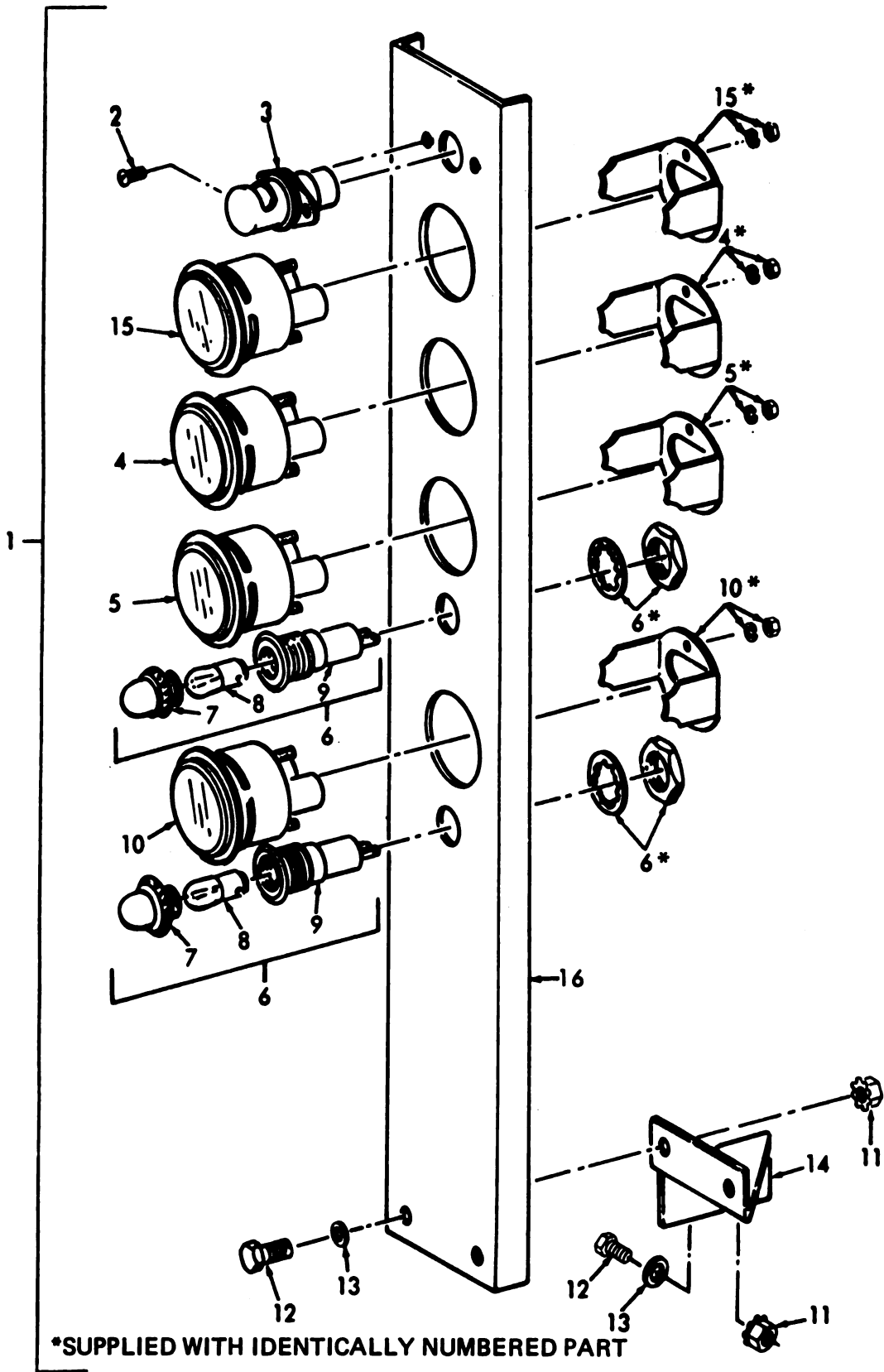
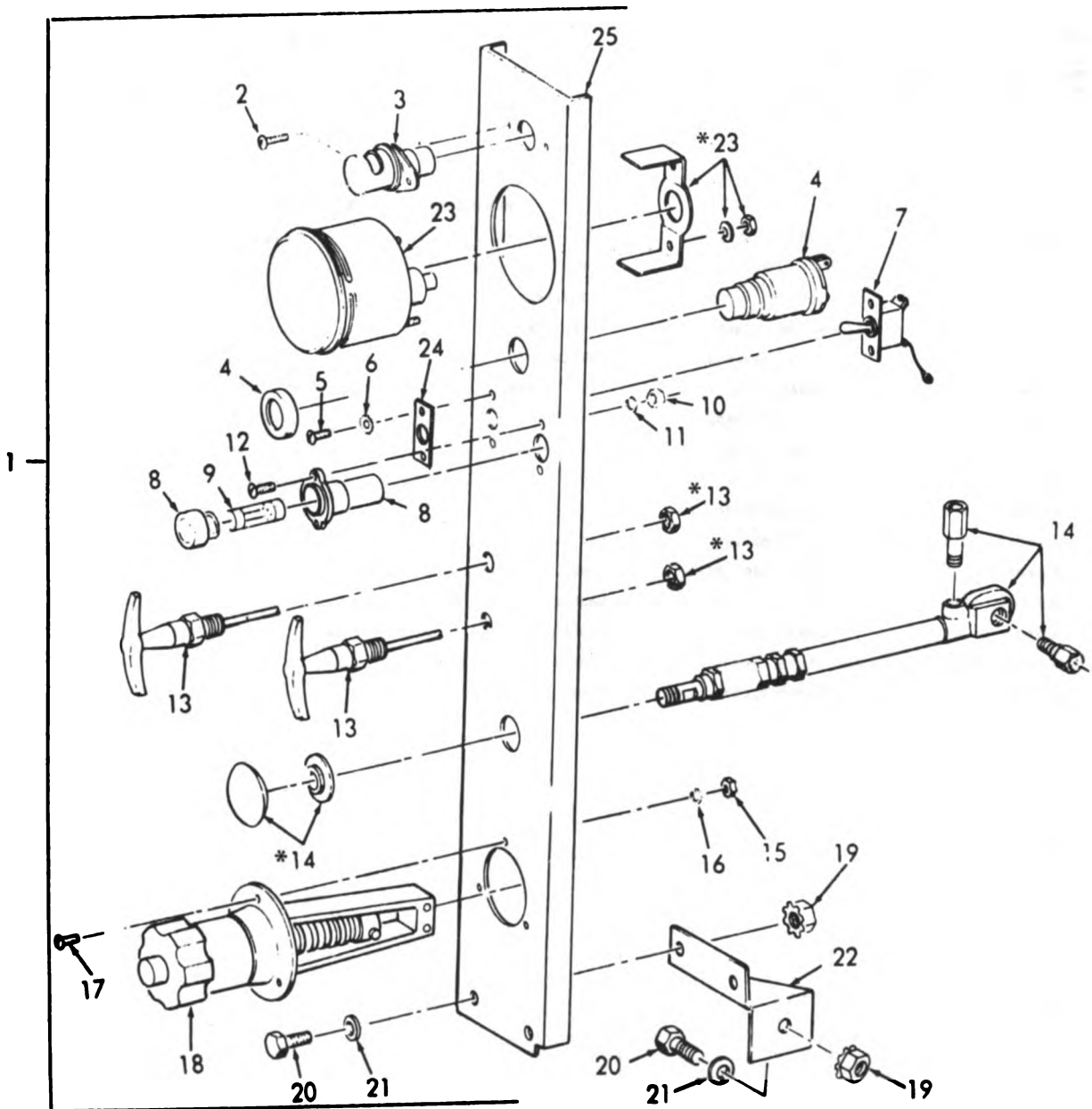

Figure 59. Engine Control Panel Right.

(1) ILLUSTRATION		(2)	(3)	(4)	(5)	(6)	(7)	(8)
(a) FIG NO.	(b) ITEM NO.	SMR CODE	NATIONAL STOCK NUMBER	PFCM	PART NUMBER	DESCRIPTION	USABLE ON CODE	QTY INC IN UNIT
						GROUP 010706 ENGINE CONTROL PANEL, RIGHT		
99	1	XBOZZ		28835	358946	PANEL ASSEMBLY.....	EA	1
99	2	PAOZZ	5305-00-083-1114	96906	MS24621-11	SCREW, TAPPING.....	EA	2
99	3	PAOZZ	6210-01-071-9281	28835	306H1262	LIGHT, PANEL.....	EA	1
99	4	PAOZZ	6625-00-321-6365	96906	MS24532-2	METER, ARBITRARY.....	EA	1
99	5	PAOZZ	6685-00-936-2139	96906	MS24543-1	INDICATOR,.....	EA	1
99	6	XBOZZ		28265	LH75	LIGHT ASSEMBLY.....	EA	2
99	7	PAOZZ	6210-00-983-5155	81349	LC15RD3	LENS, LIGHT.....	EA	2
99	8	PAOZZ	6240-00-155-8714	96906	MS25231-313	LAMP, INCANDESCENT.....	EA	2
99	9	XAOZZ		81349	LH7613	BODY.....	EA	2
99	10	XBOZZ	6620-00-938-8212	96906	MS24541-2	INDICATOR, PRESSURE.....	EA	1
99	11	PAOZZ	5310-00-834-8736	96906	MS35691-2	NUT, PLAIN, HEXAGON.....	EA	4
99	12	PAOZZ	5305-00-068-0500	96906	MS90725-3	SCREW, CAP, HEXAGON.....	EA	4
99	13	PAOZZ	5310-00-809-4058	96906	MS27183-10	WASHER, FLAT.....	EA	4
99	14	XBOZZ		28835	354177	WASHER.....	EA	1
99	15	PAOZZ	6680-00-933-3600	05693	164431	INDICATOR, LIQUID.....	EA	1
99	16	XBOZZ		28835	353476	PANEL.....	EA	1



***SUPPLIED WITH IDENTICALLY NUMBERED PART**

AR911527

Figure 60. Engine Control Panel Left.

(1) ILLUSTRATION		(2)	(3)	(4)	(5)	(6) DESCRIPTION	(7)	(8)
(a) FIG NO	(b) ITEM NO	SMR CODE	NATIONAL STOCK NUMBER	F8CM	PART NUMBER	USABLE ON CODE	U/M	QTY INC IN UNIT
						GROUP 010707 ENGINE CONTROL PANEL, LEFT		
60	1	XBOZZ		28265	358719	LIGHT, PANEL.....	EA	1
60	2	PAOZZ	5305-00-053-1114	96906	M824421-11	SCREW, TAPPING.....	EA	2
60	3	PAOZZ	6210-01-071-9281	28835	306H1262	LIGHT, PANEL.....	EA	1
60	4	XBOZZ		13445	5552	KEY, LOCK.....	EA	1
60	5	PAOZZ	5305-00-984-4988	96906	M835206-228	SCREW, MACHINE.....	EA	2
60	6	PAOZZ	5310-00-209-0788	96906	M835335-30	WASHER, LOCK.....	EA	2
60	7	XDOZZ	5930-00-278-7731	04009	81402	SWITCH, TOGGLE.....	EA	1
60	8	XBOZZ		71400	HPCK	FUSEHOLD. DER.....	EA	1
60	9	PAOZZ	5920-00-688-4085	81349	F09B250V10A	FUSE, CARTRIDGE 10 AMP, 250V.....	EA	1
60	10	PAOZZ	5310-00-934-9757	96906	M835649-282	NUT, PLAIN, HEXAGON.....	EA	2
60	11	PAOZZ	5310-00-045-3299	96906	M835338-42	WASHER, LOCK.....	EA	2
60	12	PAOZZ	5305-00-984-6193	96906	M835206-245	SCREW, MACHINE.....	EA	2
60	13	XBOZZ		28265	208569A	CONTROL.....	EA	2
60	14	XDOZZ	2920-00-096-9202	28265	40-2503005	SWITCH, PUSH.....	EA	1
60	15	PAOZZ	5310-00-934-9758	96906	M835649-202	NUT, PLAIN, HEXAGON.....	EA	3
60	16	PAOZZ	5310-00-045-3296	96906	M835338-43	WASHER, LOCK.....	EA	3
60	17	PAOZZ	5305-00-984-6210	96906	M835206-263	SCREW, MACHINE.....	EA	3
60	18	XBOZZ		75418	84961-122	CONTROL ASSEMBLY.....	EA	1
60	19	PAOZZ	5310-00-834-8736	96906	M835691-2	NUT, PLAIN, HEXAGON.....	EA	2
60	20	PAOZZ	5305-00-068-0500	96906	M890725-3	SCREW, CAP, HEXAGON.....	EA	2
60	21	PAOZZ	5310-00-809-4058	96906	M827183-10	WASHER, FLAT.....	EA	2
60	22	XBOZZ		28265	354177	GUSSET.....	EA	1
60	23	PAOZZ	6680-00-825-2076	96906	M835916-2	TACHOMETER.....	EA	1
60	24	XBOZZ		28265	201913A	PLATE.....	EA	1
60	25	XBOZZ		28835	358720	PANEL, CONTROL.....	EA	1

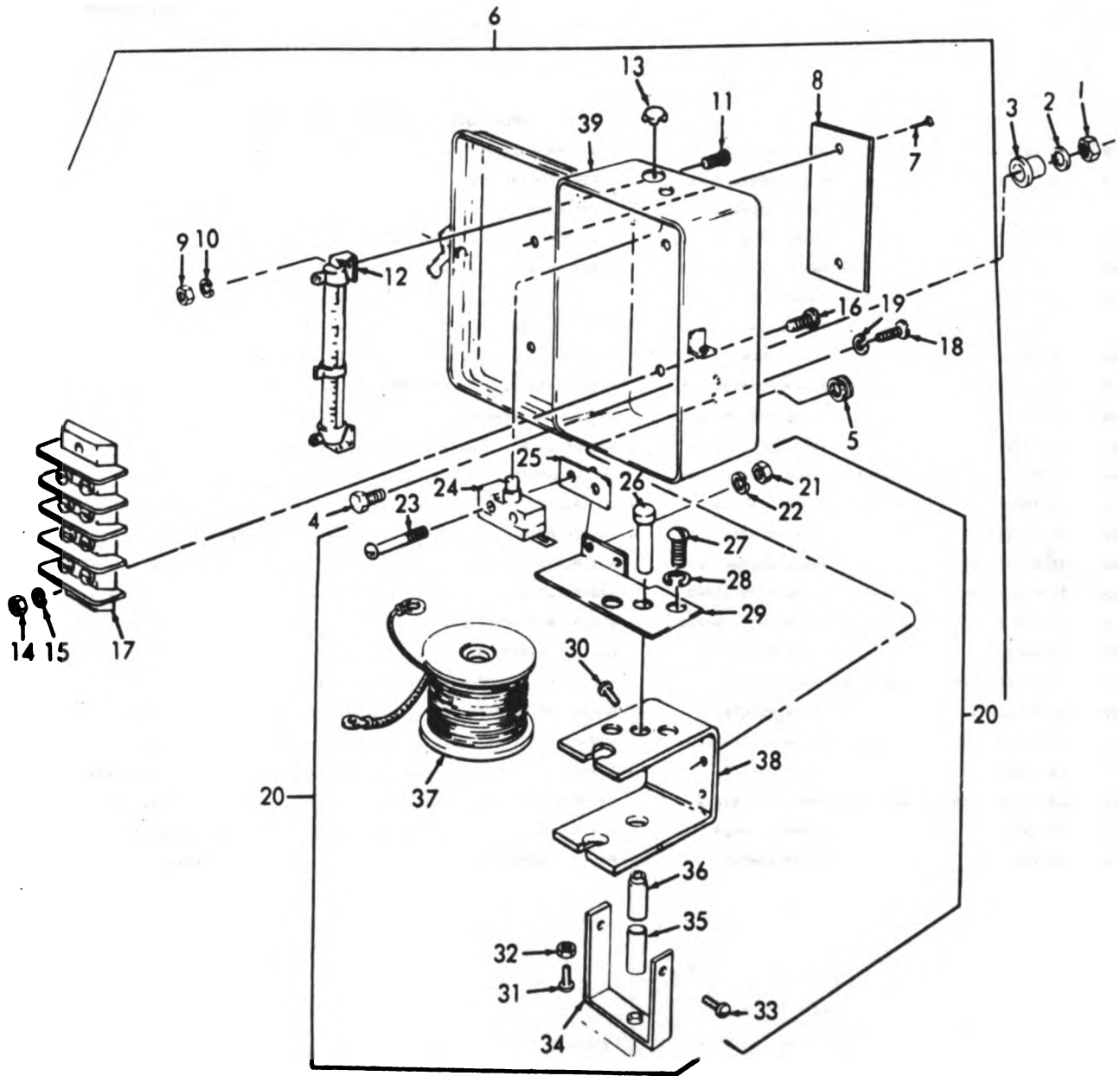

AR911528

Figure 61. Overspeed Relay.

(1) ILLUSTRATION		(2)	(3)	(4)	(5)	(6)	(7)	(8)
(a) FIG NO.	(b) ITEM NO.	SMR CODE	NATIONAL STOCK NUMBER	FSCM	PART NUMBER	DESCRIPTION	USABLE ON CODE	QTY INC IN UNIT
						GROUP 010708 OVERSPEED RELAY		
61	1	PAFZZ	5310-00-834-8736	96906	MS35691-2	NUT, PLAIN, HEXAGON.....	EA	4
61	2	PAFZZ	5310-00-543-2410	96906	MS35338-40	WASHER, LOCK.....	EA	4
61	3	XBFZZ		28835	3AY84	SPACER.....	EA	4
61	4	PAFZZ	5305-00-958-5246	96906	MS35190-289	SCREW, MACHINE.....	EA	4
61	5	XBFZZ	5325-00-281-1557	96906	MS35489-17	GROMMET.....	EA	1
61	6	XBFHZ	5945-00-434-2640	28835	16DW1212	RELAY, OVERSPEED.....	EA	1
61	7	PAFZZ	5305-00-993-1633	96906	MS24629-9	SCREW, TAPPING, MACHINE PLATE MTO.....	EA	2
61	8	XBFZZ		28835	WD9027	PLATE.....	EA	1
61	9	PAFZZ	5310-00-934-9747	96906	MS35649-262	NUT, PLAIN, HEXAGON.....	EA	2
61	10	PAFZZ	5310-00-045-4007	96906	MS35338-41	WASHER, LOCK.....	EA	2
61	11	PAFZZ	5305-00-984-4989	96906	MS35206-229	SCREW, MACHINE.....	EA	2
61	12	PAFZZ	5905-00-107-8909	28835	W2974H	RESISTOR.....	EA	1
61	13	XBFZZ		90763	8851026	BUTTON, PLUG.....	EA	1
61	14	PAFZZ	5310-01-056-7257	96906	MS27151-4	SCREW, ASSEMBLED.....	EA	2
61	15	PAFZZ	5310-00-889-2708	96906	MS45904-54	WASHER, LOCK.....	EA	2
61	16	PAFZZ	5305-00-984-4992	96906	MS35206-232	SCREW, MACHINE.....	EA	2
61	17	XBFZZ	5940-00-949-8313	71785	356-11-04-071	TERMINAL BOARD TERMINAL 50 AMP, OVERSPEED RELAY.....	EA	1
61	18	XDFZZ		28335	5CW1308-1	SCREW.....	EA	2
61	19	PAFZZ	5310-00-889-2527	96906	MS45904-72	WASHER, LOCK.....	EA	2
61	20	XBFHM	3431-00-803-3507	28835	DW5017A	RELAY, OVERSPEED.....	EA	1
61	21	PAFZZ	5310-00-934-9747	96906	MS35649-262	NUT, PLAIN, HEXAGON.....	EA	2
61	22	PAFZZ	5310-00-045-4007	96906	MS35338-41	WASHER, LOCK.....	EA	2
61	23	PAFZZ	5305-00-984-6221	96906	MS35206-234	SCREW, MACHINE.....	EA	2
61	24	XBFZZ		91929	BZR6X2	SWITCH.....	EA	1
61	25	XBFZZ		28835	50MS586	INSULATION.....	EA	1
61	26	XBFZZ		28835	DW6606	PIN.....	EA	1
61	27	PAFZZ	5305-01-081-2381	28835	W-11114-14	SCREW, MACHINE.....	EA	2
61	28	PAFZZ	5310-00-582-5969	96906	MS35338-44	WASHER, LOCK.....	EA	2
61	29	XBFZZ		28835	DW5018	BRACKET, SWITCH.....	EA	1
61	30	PAFZZ	5305-00-889-3001	96906	MS35206-231	SCREW, MACHINE.....	EA	1
61	31	PAFZZ	5305-00-068-0493	96906	MS35274-83	SCREW, MACHINE.....	EA	1
61	32	PAFZZ	5310-00-983-9467	96906	MS35691-8	NUT, PLAIN, HEXAGON.....	EA	1
61	33	PAFZZ	5305-00-984-4983	96906	MS35206-226	SCREW, MACHINE.....	EA	2
61	34	XBFZZ		28835	381308	CORE RELAY.....	EA	1
61	35	XBFZZ	5945-00-420-1278	28835	5CW3547	SUPPORT PLUNGER.....	EA	1
61	36	XBFZZ		28835	5CW3546	PLUNGER RELAY.....	EA	1
61	37	PAFZZ	5950-00-966-2086	28835	DATA1355	COIL, ELECTRICAL.....	EA	1
61	38	XBFZZ		28835	5CW3545	FRAME RELAY.....	EA	1
61	39	XAFZZ		28835	16DW1213	BOX.....	EA	1

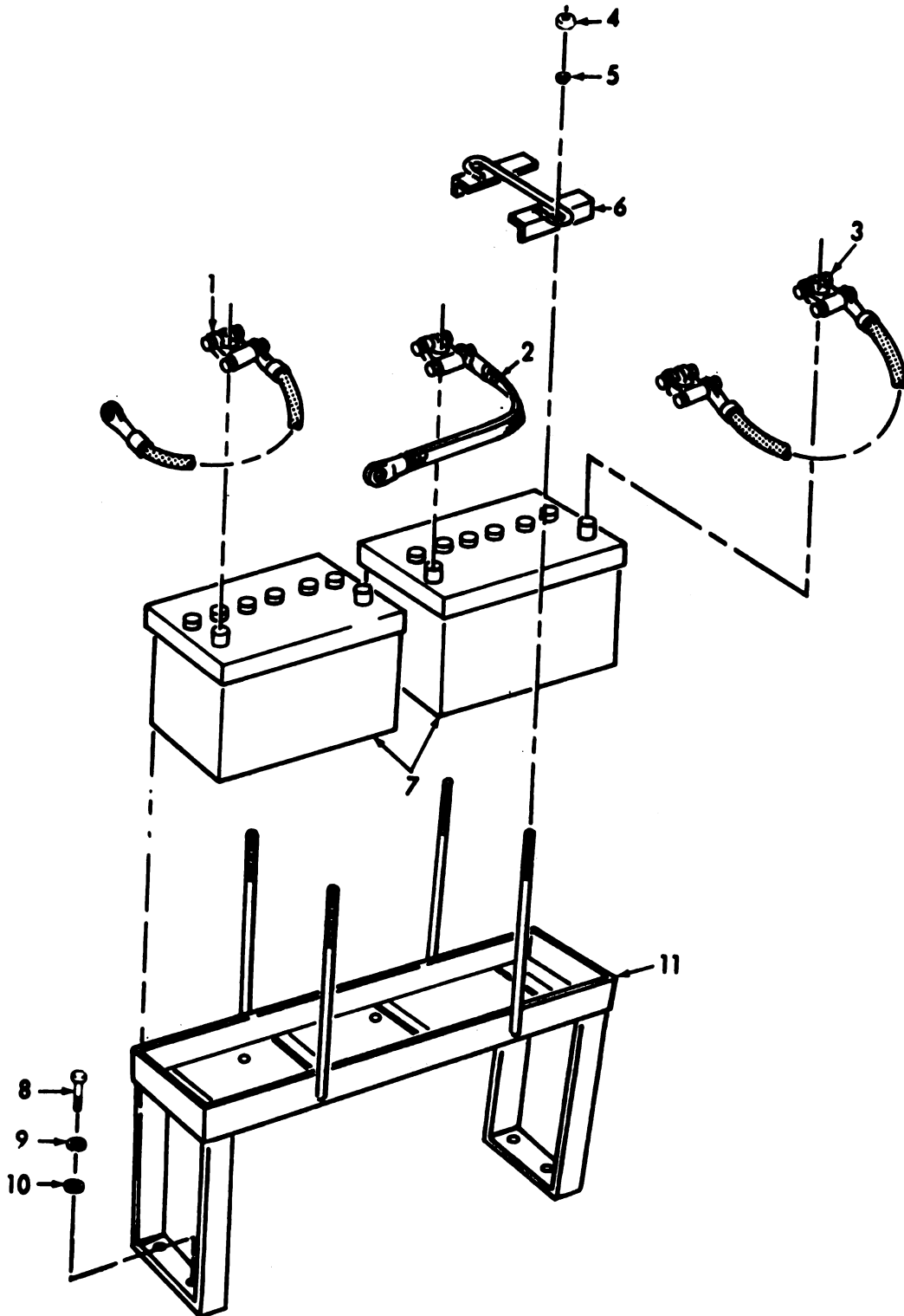

AR911529

Figure 62. Battery Box and Cables.

(1) ILLUSTRATION		(2) SMR CODE	(3) NATIONAL STOCK NUMBER	(4) FCM	(5) PART NUMBER	(6) DESCRIPTION	(7) USABLE ON CODE	(8) QTY INC IN UNIT
(a) FIG NO.	(b) ITEM NO.						UAM	
GROUP 010709 BATTERY BOX AND CABLES								
62	1	XBOZZ		98255	BN12507P1	CABLE, ELECTRICAL BATTERY.....	EA	1
62	2	XBOZZ		98255	BN12507P2	CABLE, ELECTRICAL BATTERY.....	EA	1
62	3	XBOZZ		98255	BN12508P	CABLE, JUMPER BATTERY.....	EA	1
62	4	XDOZZ	5310-00-577-2684	28835	50M8732-0	NUT, PLAIN, HEXAGON.....	EA	4
62	5	PAOZZ	5310-00-821-7538	74004	2142-007	WASHER, PLAT.....	EA	4
62	6	XBOZZ		28835	358700	HOLD-DOWN, BATTERY.....	EA	2
62	7	PAOZA	6140-00-057-2554	96904	MS39000-3	BATTERY, STORAGE ELECTROLITE 12V.....	EA	2
62	8	PAOZZ	5305-01-038-9546	28835	W11100-1	SCREW, CAP, HEXAGON.....	EA	4
62	9	PAOZZ	5310-00-487-1273	28835	W11254-8	WASHER, LOCK.....	EA	4
62	10	PAOZZ	5310-00-476-5229	28835	W11242-12	WASHER, FLAT.....	EA	4
62	11	XBOZZ		28835	358690	BOX, BATTERY.....	EA	1

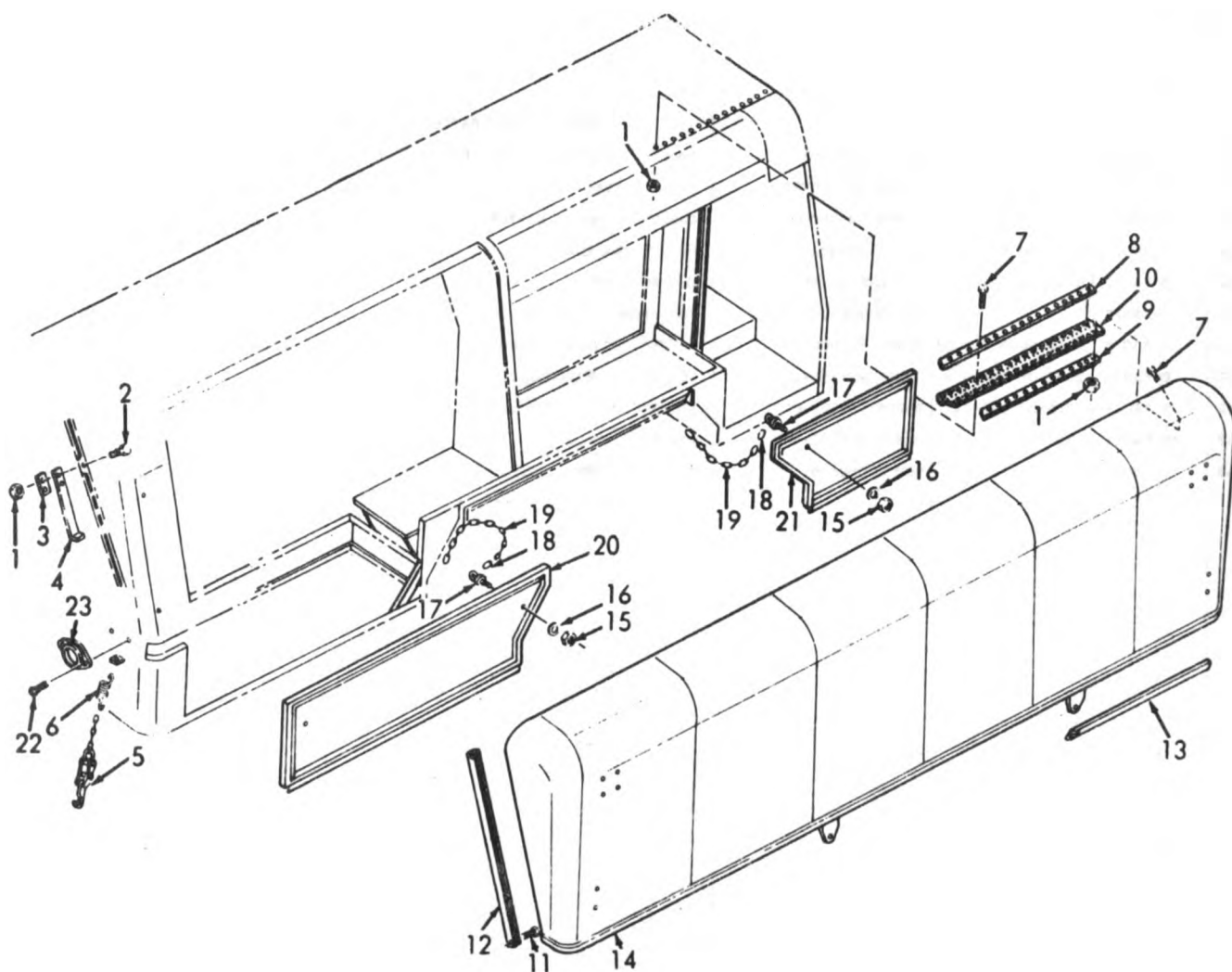

AR911530

Figure 63. Side Door Assembly, Canopy.

(1) ILLUSTRATION		(2) SNR CODE	(3) NATIONAL STOCK NUMBER	(4) PFCM	(5) PART NUMBER	(6) DESCRIPTION USABLE ON CODE	(7) U/M	(8) QTY INC IN UNIT
(a) FIG NO.	(b) ITEM NO.							
GROUP 02 SIDE DOOR ASSY. CANOPY								
63	1	PAOZZ	5310-00-088-1281	96904	MS91922-1	NUT, SELF-LOCKING.....	EA	3
63	2	PAOZZ	5308-00-048-0500	96904	MS90725-3	SCREW, CAP, HEXAGON	EA	8
63	3	XBOZZ		97403	13217E1149	RETAINER, CLIP.....	EA	4
63	4	PAOZZ	5340-00-223-3899	97403	13217E1150	BRACKET, DOUBLE.....	EA	2
63	5	PAFZZ		97403	13217E1021	CLAMP.....	EA	3
63	6	PAFZZ	5360-00-223-3864	97403	13217E1174	SPRING, HELICAL.....	EA	2
63	7	PAFZZ	5305-00-048-0502	96904	MS90725-6	SCREW, CAP, HEXAGON.....	EA	3
63	8	XBFZZ		97403	13217E1044-1	RETAINER, GASKET.....	EA	2
63	9	XBFZZ		97403	13217E1044-3	RETAINER, GASKET.....	EA	2
63	10	PAOZZ	5330-00-250-9598	97403	13217E1151-2	GASKET.....	EA	2
63	11	PBFZZ	5320-00-003-6954	97403	13217E1157	RIVET, TUBULAR.....	EA	4
63	12	XBOZZ		97403	13217E1048	SUPPORT.....	EA	4
63	13	XBFZZ		97403	13217E1019	GASKET VAN.....	EA	2
63	14	XBFZZ		97403	13217E0992	CANOPY ASSEMBLY LH.....	EA	1
63	14	XBFZZ		97403	13217E0992	CANOPY ASSEMBLY RH.....	EA	1
63	15	PAOZZ	5310-00-087-4452	96904	MS91922-17	NUT, SELF-LOCKING, HEXAGON.....	EA	9
63	16	PAOZZ	5310-00-080-6004	96904	MS27183-14	WASHER, FLAT.....	EA	28
63	17	XBOZZ		97403	13217E1173	CONNECTOR.....	EA	9
63	18	PAOZZ	4010-00-585-2108	16003	C43974	CHAIN, WELDLESS.....	BX	12
63	19	XBFZZ		97403	13218C0028-2	CHAIN, WELDED.....	EA	2
63	20	XBFZZ		97403	13217E0982	DOOR ASSEMBLY.....	EA	1
63	20	XBFZZ		97403	13217E0981	DOOR, FORWARD RH, VAN.....	EA	1
63	21	XBFZZ		97403	13217E0984	DOOR, REAR LH.....	EA	1
63	21	XBFZZ		97403	13217E0982	DOOR, REAR RH.....	EA	1
63	22	PAOZZ	5320-00-048-2058	96904	MS24462-161	RIVET, BLIND SOLID.....	EA	4
63	23	PAOZZ	9905-00-202-3639	96904	MS35387-2	REFLECTOR.....	EA	2

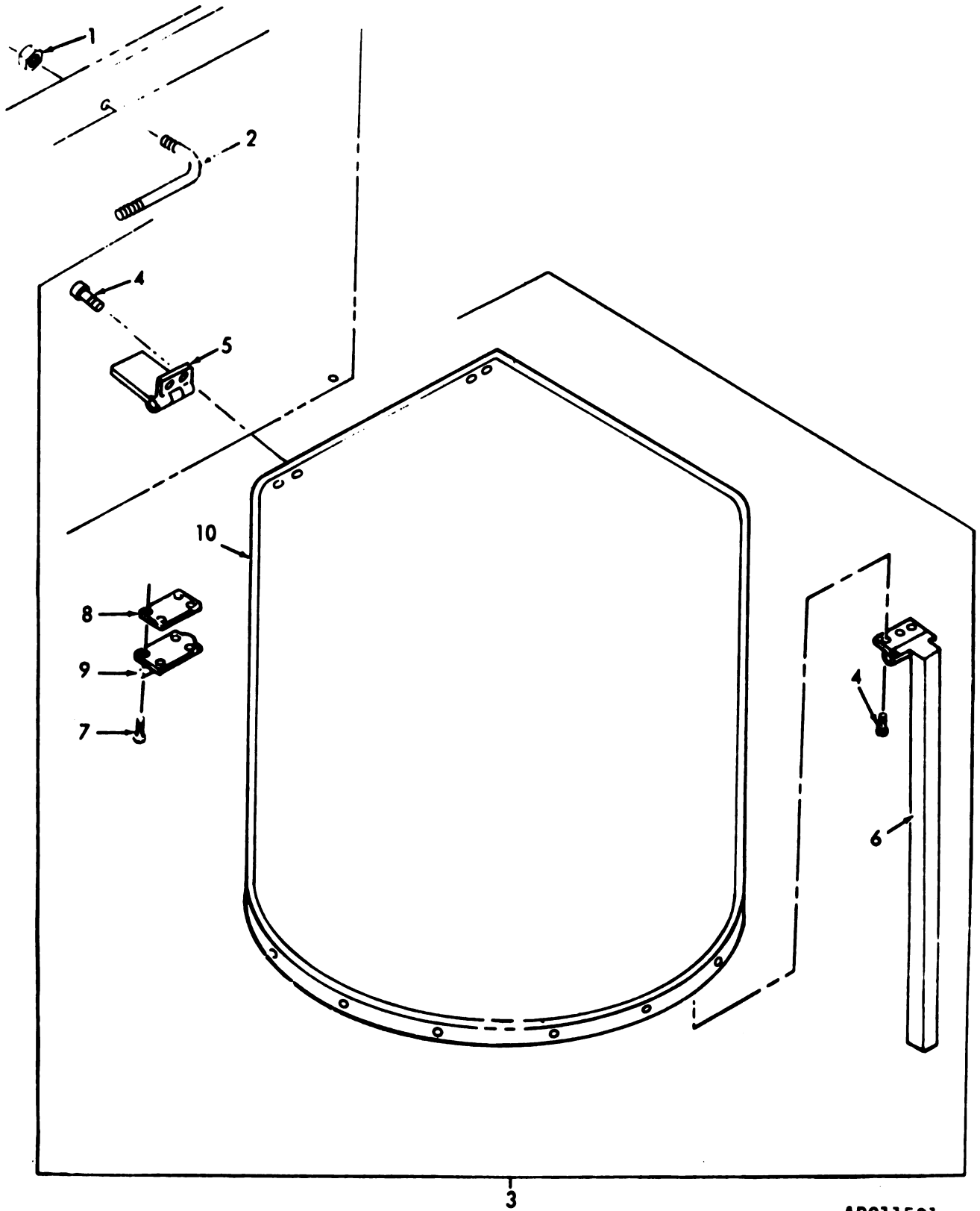
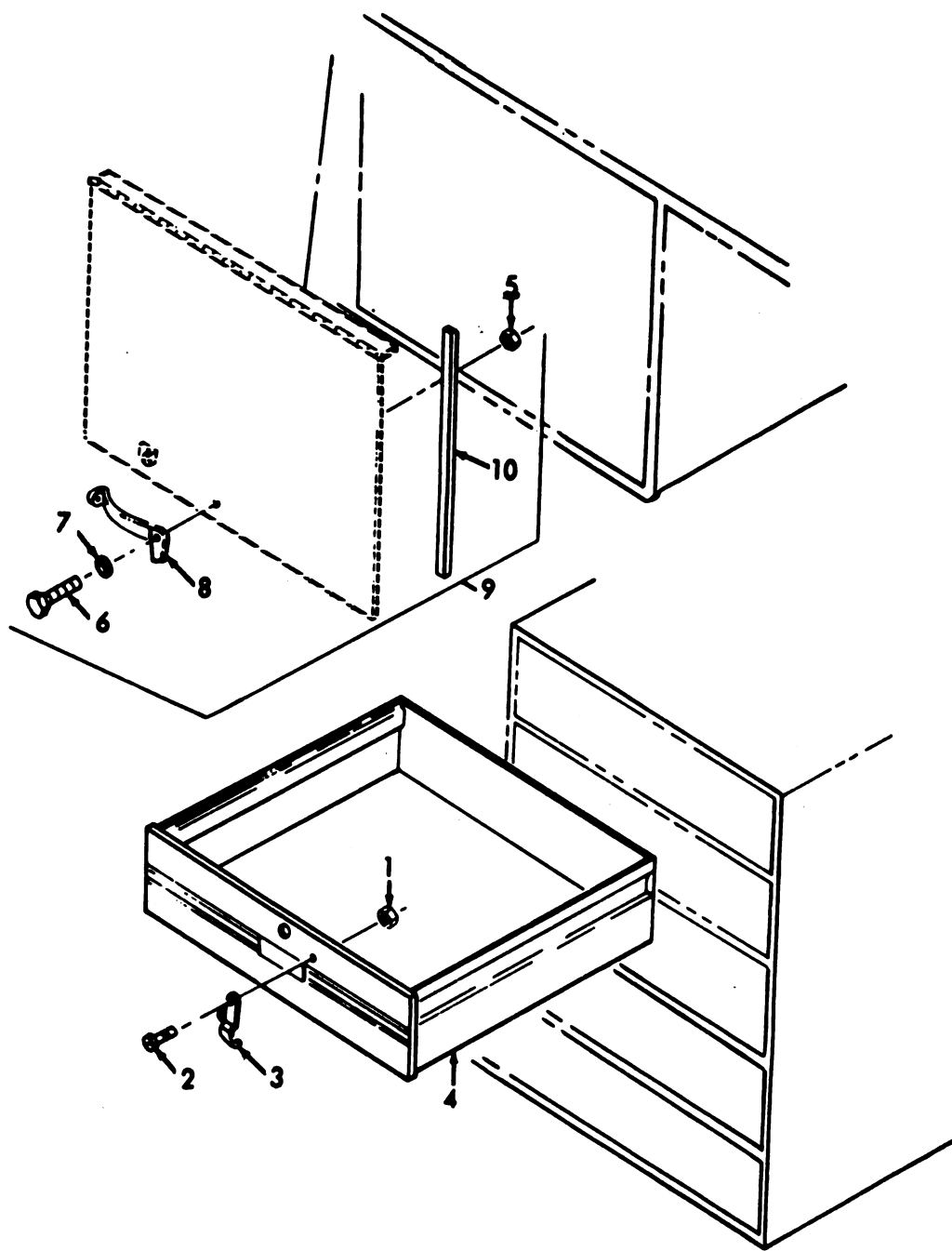

Figure 64. Hinged Tables.

AR911531

(1) ILLUSTRATION		(2)	(3)	(4)	(5)	(6)	(7)	(8)
(a) FIG NO.	(b) ITEM NO.	SNR CODE	NATIONAL STOCK NUMBER	FSCM	PART NUMBER	DESCRIPTION	USABLE ON CODE	QTY INC IN UNIT
						GROUP 0201 HINGED TABLE		
64	1	PAFZZ	8310-00-225-6993	96906	MS1922-33	NUT, SELF-LOCKING, HEXAGON.....		EA 2
64	2	XBFZZ		97403	13217E1130	LATCH.....		EA 1
64	3	XBOZZ		97403	13217E0954	TABLE.....		EA 1
64	4	PAOZZ	8305-00-533-5446	96906	MS35493-33	SCREW, WOOD.....		EA 3
64	5	XBOZZ		96906	MS27973-16	HINGE, BUTT.....		EA 2
64	6	XBOZZ		97403	13217E0957	LEG.....		EA 1
64	7	PAOZZ	8305-00-249-2685	96906	MS35494-34	SCREW, WOOD MACHINE.....		EA 4
64	8	XBOZZ		97403	13217E1126	SPACER.....		EA 1
64	9	XDOZZ		97403	13217E1129	BOLT, BARREL.....		EA 1
64	10	XBOZZ		97403	13217E0555	TOP.....		EA 1



AR911532

Figure 65. Drawers, Handles and Door Cabinet Assembly.

(1) ILLUSTRATION		(2) SMR CODE	(3) NATIONAL STOCK NUMBER	(4) F8CM	(5) PART NUMBER	(6) DESCRIPTION	(7) USABLE ON CODE	(8) QTY INC IN UNIT
(A) FIG NO	(B) ITEM NO						UM	
						GROUP 0202 DRAWERS, HANDLES AND DOOR CABINET ASSEMBLY		
65	1	PA0ZZ	3310-00-208-1918	88044	AN365-1024A	NUT, SELF-LOCKING HEXAGON.....	EA	10
65	2	PA0ZZ	3305-00-984-6210	96906	MS35206-263	SCREW, MACHINE.....	EA	10
65	3	XB0ZZ		98259	BN2332P	HOOK.....	EA	10
65	4	XB0ZZ		97403	13217E1112	DRAWER.....	EA	2
65	5	PA0ZZ	3310-00-088-1251	96906	MS1922-1	NUT, SELF-LOCKING, HEXAGON.....	EA	3
65	6	PA0ZZ	3305-00-068-0302	96906	MS90725-6	SCREW, CAP, HEXAGON.....	EA	3
65	7	PA0ZZ	3310-00-809-4058	96906	MS27183-10	WASHER, FLAT.....	EA	3
65	8	XB0ZZ		97403	13217E1195	WASHER, FLAT.....	EA	3
65	9	XB0ZZ		97403	13217E1091	DOOR.....	EA	2
65	10	XB0ZZ		97403	13217E1019	GASKET.....	EA	4

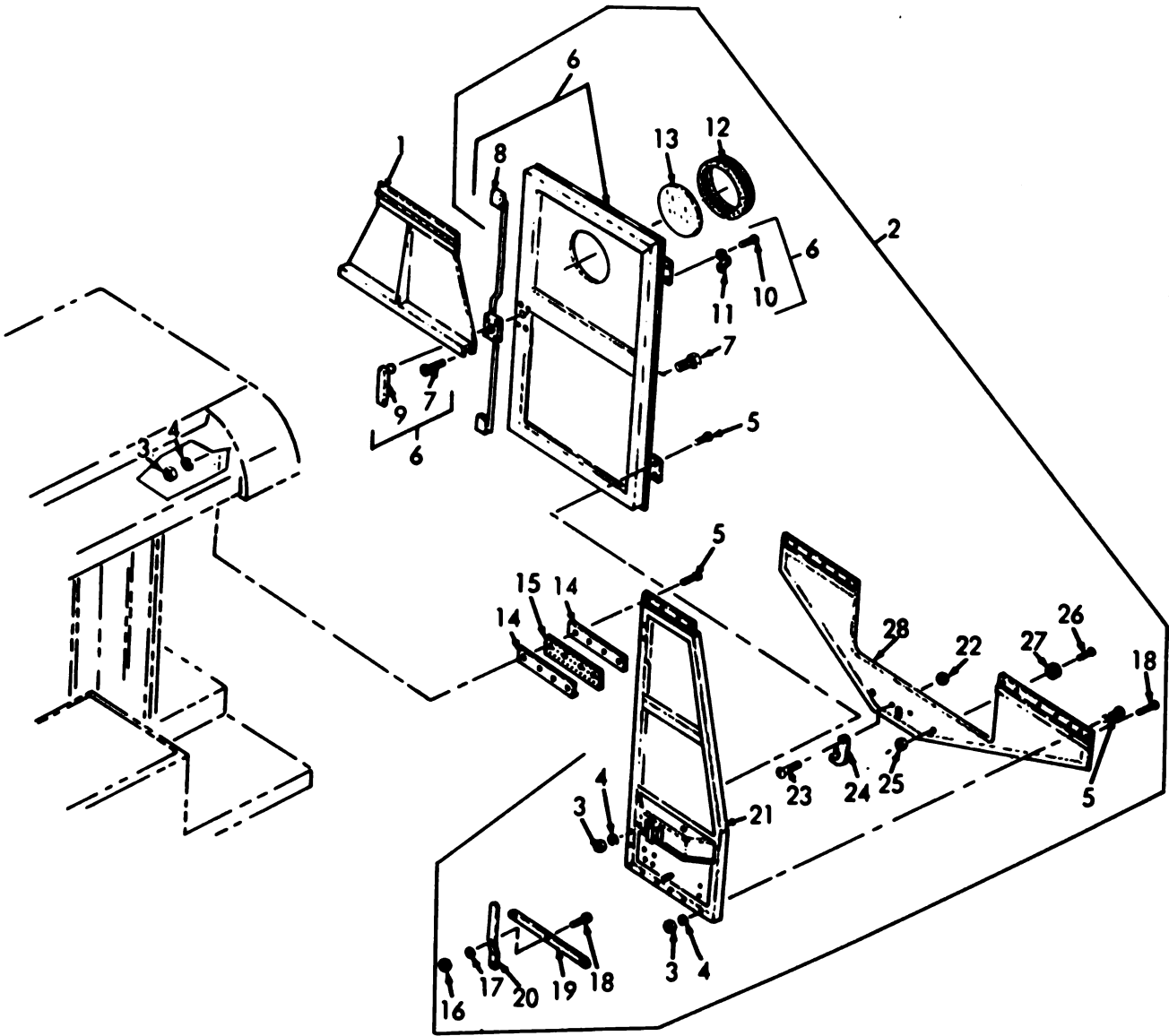

AR911533

Figure 66. Rear Door and Panel Assembly.

(1) ILLUSTRATION		(2)	(3)	(4)	(5)	(6) DESCRIPTION	(7)	(8) QTY INC IN UNIT
(a) FIG NO.	(b) ITEM NO.	SNR CODE	NATIONAL STOCK NUMBER	FSCM	PART NUMBER	USABLE ON CODE	U/M	
						GROUP 0203 REAR DOOR AND PANEL ASSEMBLY		
66	1	XBFZZ		97403	13217E0987	PANEL.....	EA	1
66	2	XBFZZ		97403	13219E9855	DOOR ASSEMBLY.....	EA	1
66	3	XDOZZ	5310-00-761-6882	96906	MS1967-2	NUT, PLAIN, HEXAGON.....	EA	14
66	4	PAOZZ	5310-00-582-5965	96906	MS35338-44	WASHER, LOCK.....	EA	14
66	5	PAOZZ	5305-00-071-2510	96906	MS90728-13	SCREW, CAP, HEXAGON.....	EA	4
66	6	XBFZZ		97403	13217E0989	DOOR REAR.....	EA	1
66	7	PAOZZ	5305-00-068-0524	96906	MS24621-44	SCREW, TAPPING.....	EA	7
66	8	XBOZZ		97403	13217E1024	LATCH ASSEMBLY.....	EA	1
66	9	XBOZZ		97403	13217E0989-21	HANDLE, DOOR, INSIDE.....	EA	1
66	9	XBOZZ		97403	13217E0989-13	HANDLE, DOOR, OUTSIDE.....	EA	1
66	10	PAOZZ	5305-00-883-0633	96906	MS24617-11	SCREW, TAPPING.....	EA	2
66	11	PAOZZ	5340-00-187-5664	96906	MS17160-28	CLIP, SPRING.....	EA	8
66	12	XBOZZ		97403	13217E1028	SEAL, WINDSHIELD.....	EA	1
66	13	XBFZZ		81349	ML63787CL1TY1	GLASS.....	EA	1
66	14	XBOZZ		97403	13217E1164	RETAINER, VAN.....	EA	2
66	15	XBOZZ		97403	13217E1019	GASKET, REAR DOOR.....	EA	1
66	16	PAOZZ	5310-00-088-1251	96906	MS1922-1	NUT, SELF-LOCKING.....	EA	4
66	17	PAOZZ	5310-00-809-4058	96906	MS27183-10	WASHER, FLAT.....	EA	10
66	18	PAOZZ	5305-00-068-0302	96906	MS90725-6	SCREW, CAP, HEXAGON.....	EA	12
66	19	XBOZZ	4940-00-349-8897	97403	13217E1016	ROD, LOCK.....	EA	2
66	20	XBOZZ		97403	13217E1015	LATCH.....	EA	2
66	21	XBFZZ		97403	13217E0986	PANEL ASSEMBLY LH REAR DOOR.....	EA	1
66	21	XBFZZ		97403	13217E0985	PANEL ASSEMBLY, RH, REAR DOOR.....	EA	1
66	22	PAOZZ	5310-00-208-4026	96906	MS20500-1032	NUT, SELF-LOCKING.....	EA	9
66	23	PAOZZ	5305-00-993-1848	96906	MS35207-265	SCREW, MACHINE.....	EA	1
66	24	XBOZZ		97403	13217E1078	LEVER, LOCK-RELEASE.....	EA	1
66	25	PAOZZ	5310-00-925-9645	96906	MS21083N04	NUT, SELF-LOCKING.....	EA	18
66	26	PAOZZ	5305-00-889-2999	96906	MS35206-217	SCREW, MACHINE.....	EA	2
66	27	XBOZZ		97403	13217E1077	BUMPER.....	EA	2
66	28	XBOZZ		97403	13217E0988	PANEL.....	EA	1

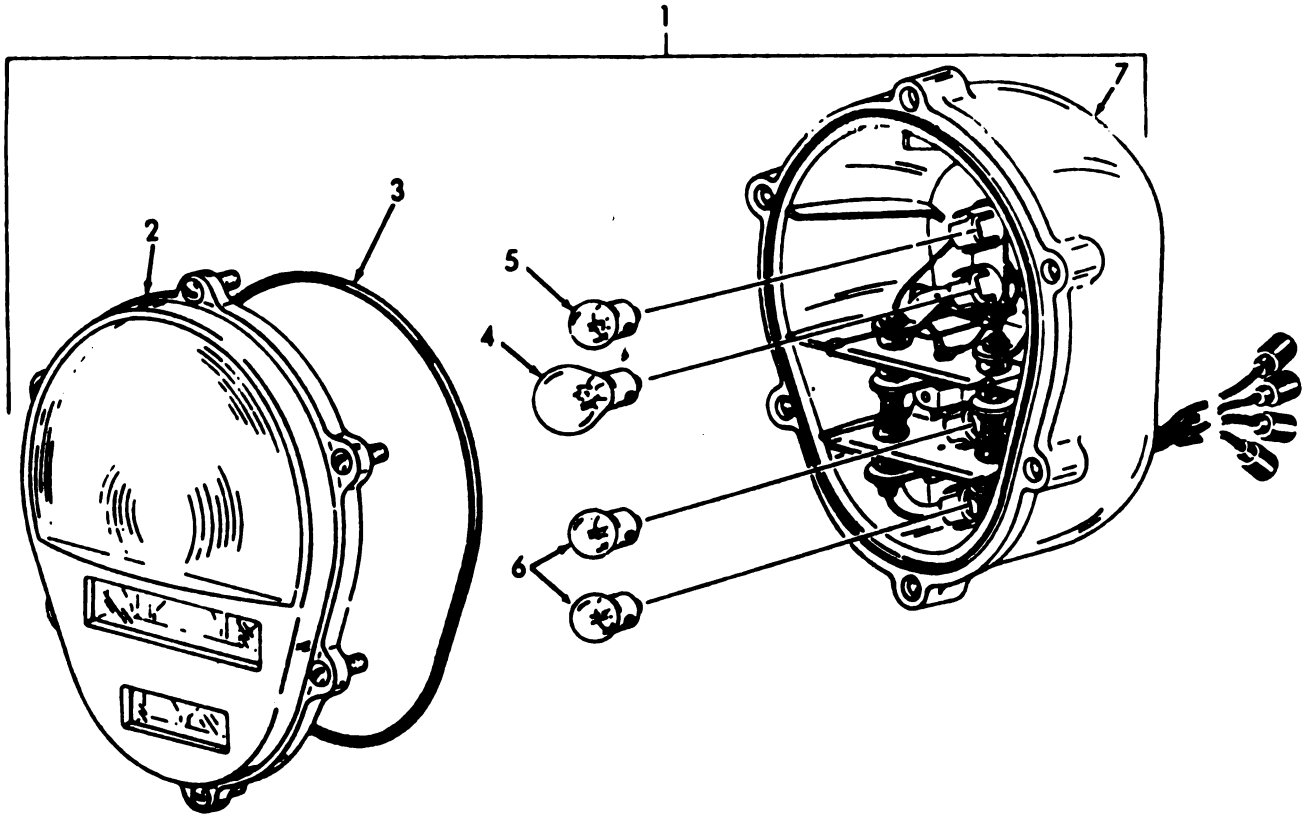

AR911534

Figure 67. Rear Composite Marker Light Assembly.

(1) ILLUSTRATION		(2) SMR CODE	(3) NATIONAL STOCK NUMBER	(4) FSCM	(5) PART NUMBER	(6) DESCRIPTION USABLE ON CODE	(7) U/M	(8) QTY INC IN UNIT
(a) FIG NO.	(b) ITEM NO.							
						GROUP 020301 REAR COMPOSITE MARKER LIGHT ASSEMBLY		
67	1	PADZZ	6220-00-880-1623	19207	11614157	STOP LIGHT.....	EA	2
67	2	XAOZZ		95688	74071	DOOR.....	EA	1
67	3	PADZZ	5J30-00-462-0907	19207	11639319-2	PACKING, PREFORMED.....	EA	1
67	4	PADZZ	6240-00-019-3093	96906	MS19570-623	LAMP, INCANDESCENT.....	EA	1
67	5	PADZZ	6240-00-044-6914	96906	MS39478-1483	LAMP, INCANDESCENT.....	EA	1
67	6	PADZZ	6240-00-019-0877	96906	MS19570-1231	LAMP, INCANDESCENT.....	EA	2
67	7	XAFZZ		95688	74069	HOUSING.....	EA	1

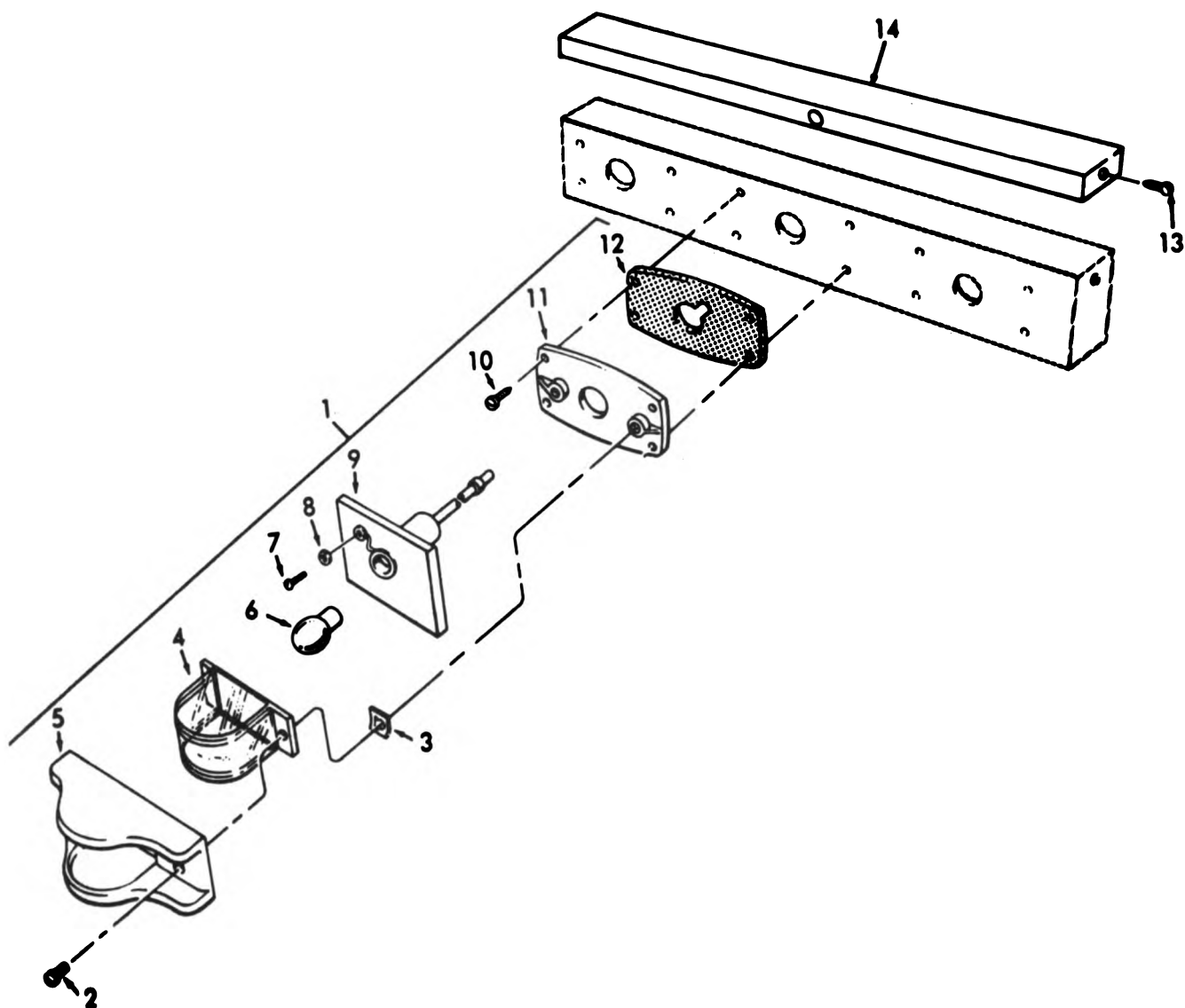

AR911535

Figure 68. Clearance Lights.

(1) ILLUSTRATION		(2)	(3)	(4)	(5)	(6)	(7)	(8)
(a) FIG NO	(b) ITEM NO	SMR CODE	NATIONAL STOCK NUMBER	FSCM	PART NUMBER	DESCRIPTION USABLE ON CODE	U/M	QTY INC IN UNIT
						GROUP 0204 CLEARANCE LIGHTS		
68	1	PA0ZZ	6220-00-726-1916	96906	MS35423-2	LIGHT, MARKER, CLEARANCE 24V. SERVICE (COMPONENT PARTS SAME AS LIGHT ASSEMBLY, P/N MS35423-1, EXCEPT WHERE ANNOTATED).....	EA	5
68	1	PA0ZZ	6220-00-727-3288	96906	MS35424-2	LIGHT, MARKER, CLEARANCE 24V. BLACKOUT (COMPONENT PARTS SAME AS LIGHT ASSEMBLY, P/N MS35423-1, EXCEPT WHERE ANNOTATED).....	EA	2
68	1	PA0ZZ	6220-00-577-3434	96906	MS35423-1	LIGHT, MARKER, MARKER, CLEARANCE 24V SERVICE.....	EA	2
68	2	PA0ZZ	5305-00-984-7361	96906	MS35191-270	SCREW, MACHINE.....	EA	2
68	3	PA0ZZ	5310-00-596-8169	19207	7526796	PUSH ON NUT.....	EA	2
68	4	PA0ZZ	6220-00-752-5992	96906	MS35420-1	LENS, LIGHT AMBER.....	EA	1
68	4	PA0ZZ	6220-00-752-5993	96906	MS35420-2	LENS, LIGHT CLEARANCE LIGHT AMBER (USED ON LIGHT ASSEMBLY, P/N MS35424-2 ONLY).....	EA	1
68	5	XB0ZZ		19207	7526516	DOOR LIGHT.....	EA	1
68	6	PA0ZZ	6240-00-019-0877	96906	MS15570-1251	LAMP, INCANDESCENT 24V, CLEARANCE LIGHT.....	EA	1
68	7	PA0ZZ	5305-00-206-3716	96906	MS35214-25	SCREW, MACHINE.....	EA	1
68	8	PA0ZZ	5310-00-045-5205	96906	MS15795-906	WASHER, FLAT.....	EA	1
68	9	XA0ZZ		96906	MS35422-1	LAMPHOLDER CLEARANCE LIGHT 24V.....	EA	1
68	10	PA0ZZ	5305-00-879-7941	96906	MS24617-31	SCREW, TAPPING.....	EA	4
68	11	XB0ZZ		19207	7526515	PLATE, MOUNTING.....	EA	1
68	12	PA0ZZ	5330-00-353-0959	24617	E8987-13	FELT, MECHANICAL.....	EA	1
68	13	PA0ZZ	5305-00-855-0960	96906	MS24629-36	SCREW, TAPPING.....	EA	8
68	14	XB0ZZ		97403	13217E1148	COVER.....	EA	1

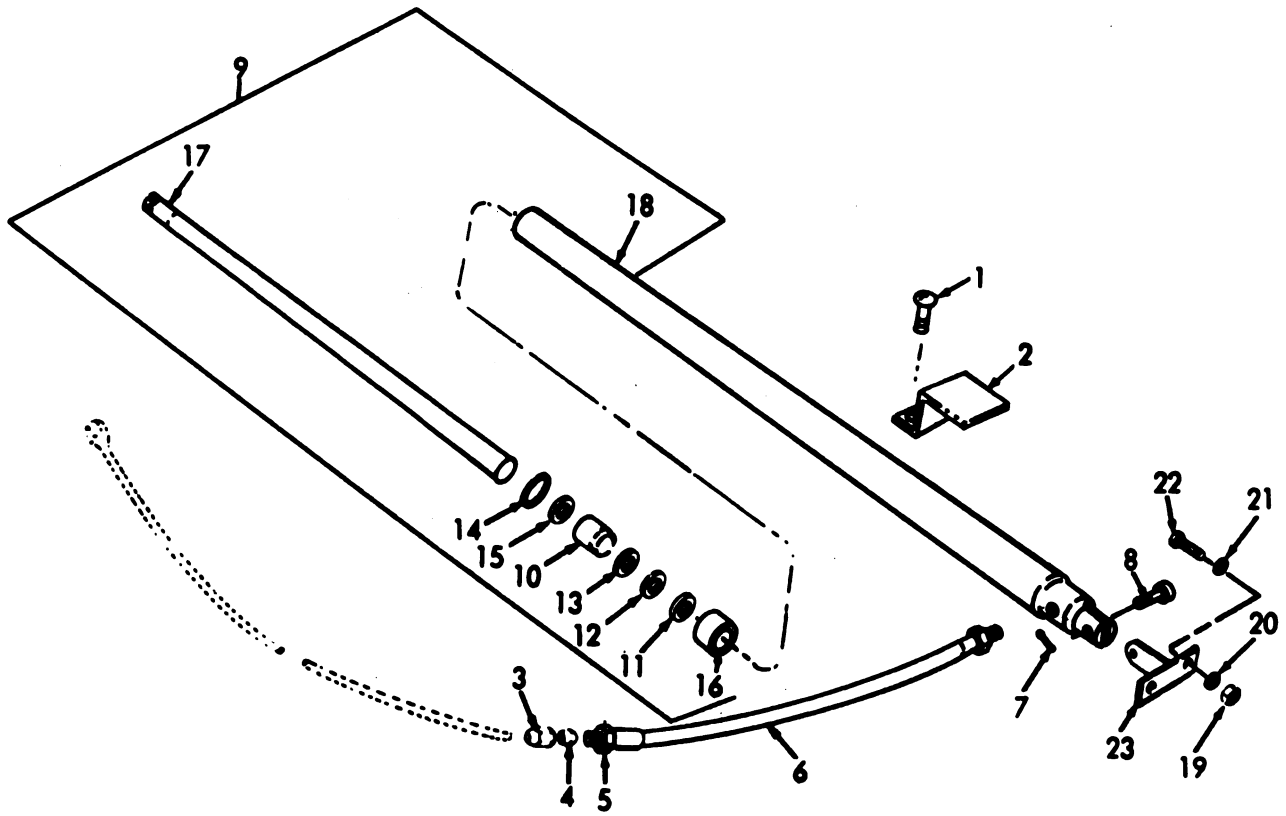

AR911536

Figure 69. Side Door Hydraulic Cylinder.

(1) ILLUSTRATION		(2)	(3)	(4)	(5)	(6)	(7)	(8)
(a) FIG NO.	(b) ITEM NO.	SMR CODE	NATIONAL STOCK NUMBER	FSCM	PART NUMBER	DESCRIPTION	USABLE ON CODE	QTY INC IN UNIT
						GROUP 0205 SIDE DOOR HYDRAULIC CYLINDER		
69	1	PAOZZ	5305-00-855-0957	96906	MS24629-46	SCREW, TAPPING.....	EA	6
69	2	XBOZZ		97403	13217E1063	COVER, HOSE RH, CANOPY LIFT.....	EA	1
69	2	XBOZZ		97403	13217E1066	COVER, HOSE LH, CANOPY LIFT.....	EA	1
69	3	PAOZZ	4730-01-024-7933	96906	MS5153186	NUT, TUBE COUPLING.....	EA	2
69	4	PAOZZ	4730-01-025-4161	96906	MS5153386	BLEEVE, FLARED, TUBE COMPRESSION.....	EA	2
69	5	XBOZZ	4730-00-334-7840	97403	13218E0181-7	ADAPTER, STRAIGHT.....	EA	2
69	6	PAOZZ	4720-00-251-0694	97403	13217E1089	HOSE ASSEMBLY.....	EA	2
69	7	PAOZZ	5315-00-842-3044	96906	MS24665-283	PIN, COTTER.....	EA	4
69	8	PAOZZ	5315-00-957-2399	96906	MS20392-5C35	PIN, STRAIGHT, HEADED.....	EA	4
69	9	XBOZZ		29260	F895	CYLINDER ASSEMBLY.....	EA	2
69	10	PAFZZ	4730-00-433-3737	98255	1K1502A4	PACKING NUT.....	EA	1
69	11	KFFZZ		29260	PMAPM19	WIPER, CYLINDER ROD HYDRAULIC CYLINDER..... PART OF KIT P/N PMCK-F895.....	EA	1
69	12	KFFZZ		29260	PMAP0-19	PACKING, PREFORMED HYDRAULIC CYLINDER..... PART OF KIT P/N PMCK-F895.....	EA	1
69	13	KFFZZ		29260	PMAPW19	GASKET, FLAT, BACK-UP HYDRAULIC CYLINDER..... PART OF KIT P/N PMCK-F895.....	EA	2
69	14	KFFZZ		29260	PMAP0-23	PACKING, PREFORMED HYDRAULIC CYLINDER..... PART OF KIT P/N PMCK-F895.....	EA	1
69	15	KFFZZ		29260	PMAPW23	WASHER, FLAT, BACK-UP HYDRAULIC CYLINDER..... PART OF KIT P/N PMCK-F895.....	EA	1
69	16	XAOZZ		29260	P4-4040	PISTON.....	EA	1
69	17	XBFZZ		29260	P3F895	ROD, PISTON.....	EA	1
69	18	XBFZZ		29260	BT1F895	BUTT AND TUBE ASSEMBLY.....	EA	1
69	19	XDOZZ	5310-00-761-6882	96906	MS91967-2	NUT, PLAIN, HEXAGON.....	EA	4
69	20	PAOZZ	5310-00-582-9965	96906	MS15338-44	WASHER, LOCK.....	EA	4
69	21	PAOZZ	5310-00-809-3078	96906	MS27183-11	WASHER, FLAT.....	EA	4
69	22	PAOZZ	5305-00-071-2509	96906	MS90728-12	SCREW, CAP, HEXAGON H.....	EA	4
69	23	XBOZZ		97403	13217E1088	BRACKET.....	EA	2
69		PAFZZ		29260	PMCK-F895	PACKING KIT REPAIR, PACKING HYDRAULIC CYLINDER.....	EA	1
69	11					WIPER, CYLINDER	EA	1
69	12					PACKING	EA	1
69	13					GASKET	EA	2
69	14					PACKING	EA	1
69	15					WASHER	EA	1

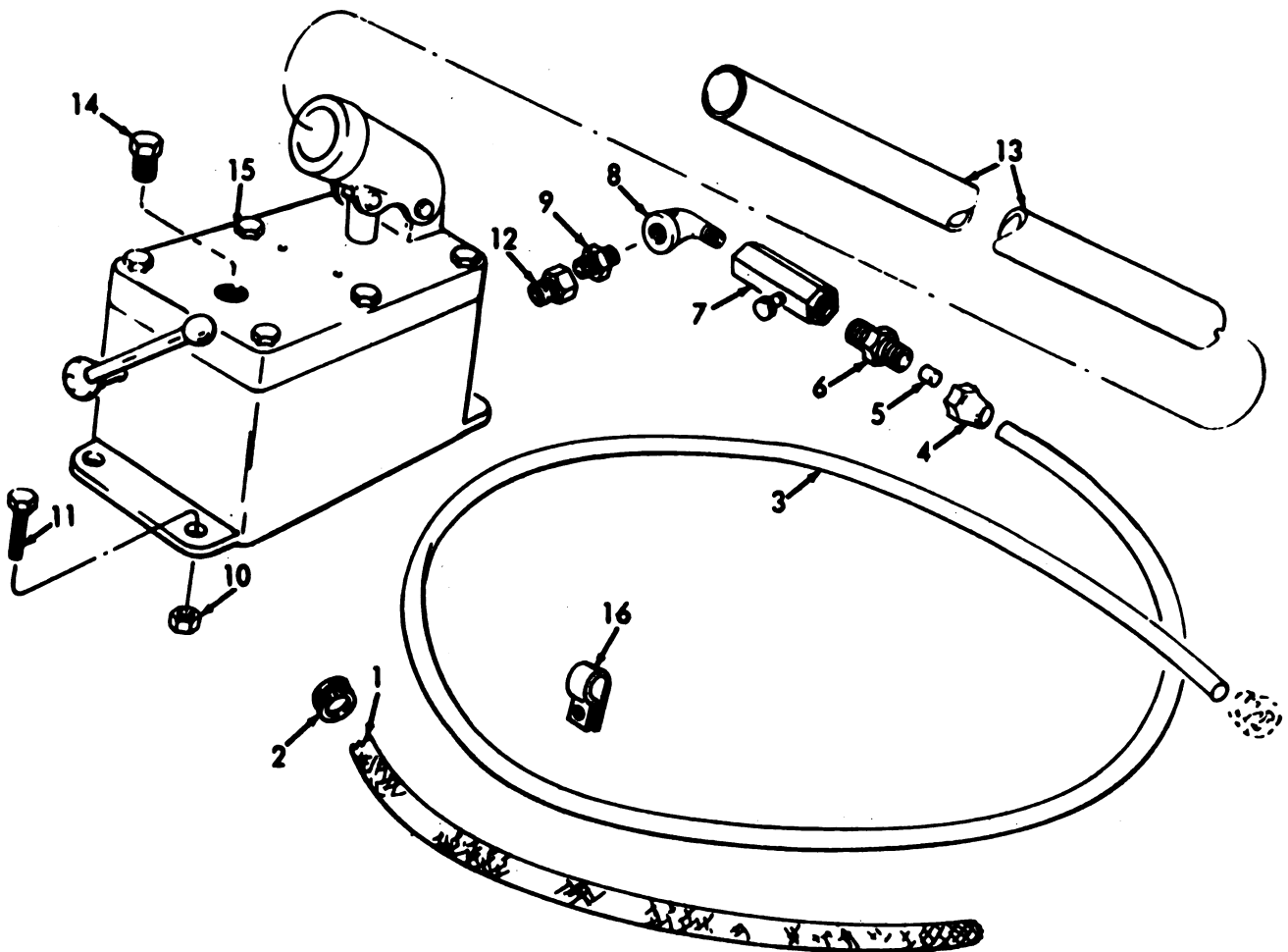

AR911537

Figure 70. Pump Valve and Lines.

(1) ILLUSTRATION		(2)	(3)	(4)	(5)	(6) DESCRIPTION	(7)	(8)
(a) FIG NO.	(b) ITEM NO.	SMR CODE	NATIONAL STOCK NUMBER	FCM	PART NUMBER	USABLE ON CODE	U/M	QTY INC IN UNIT
						GROUP 020501 PUMP VALVE AND LINES		
70	1	XBOZZ		81348	HMT791	TUBE.....	FT	2
70	2	XBOZZ		96904	MS35490-42	GROMMET.....	EA	4
70	3	XBOZZ		81349	MILT3520TYPE2	TUBE.....	FT	1
70	4	PAOZZ	4730-01-024-7933	96904	MS9153186	NUT, TUBE COUPLING TUBE TO BOSS.....	EA	2
70	5	PAOZZ	4730-01-025-4161	96904	MS9153386	BLEEVE, FLARED, TUBE.....	EA	2
70	6	XDOZZ	4730-00-194-1121	88044	ANS16-6	ADAPTER, STRAIGHT.....	EA	2
70	7	XDOZZ		09990	F008	VALVE.....	EA	2
70	8	XBOZZ	4730-00-231-5602	88044	AN914-2	ELBOW, PIPE.....	EA	2
70	9	XBOZZ	4730-00-186-7798	88044	AN911-2	NIPPLE, PIPE.....	EA	2
70	10	PAOZZ	5310-00-984-3806	96904	MS91922-9	NUT, SELF-LOCKING, HEXAGON.....	EA	8
70	11	PAOZZ	5306-00-226-4830	96904	MS90728-37	BOLT, MACHINE CAP, HEAD.....	EA	8
70	12	XBOZZ		26953	F21630	BUSHING, PIPE.....	EA	1
70	13	XBOZZ		07505	P147-70	HANDLE PUMP.....	EA	1
70	14	PAOZZ	4730-00-289-5176	96904	MS49005-8	PLUG, PIPE.....	EA	1
70	15	XBOFF		97403	13217E1076	PUMP.....	EA	2
70	16	PAOZZ	5340-00-057-2906	96904	MS21333-73	CLAMP, LOOP.....	EA	2

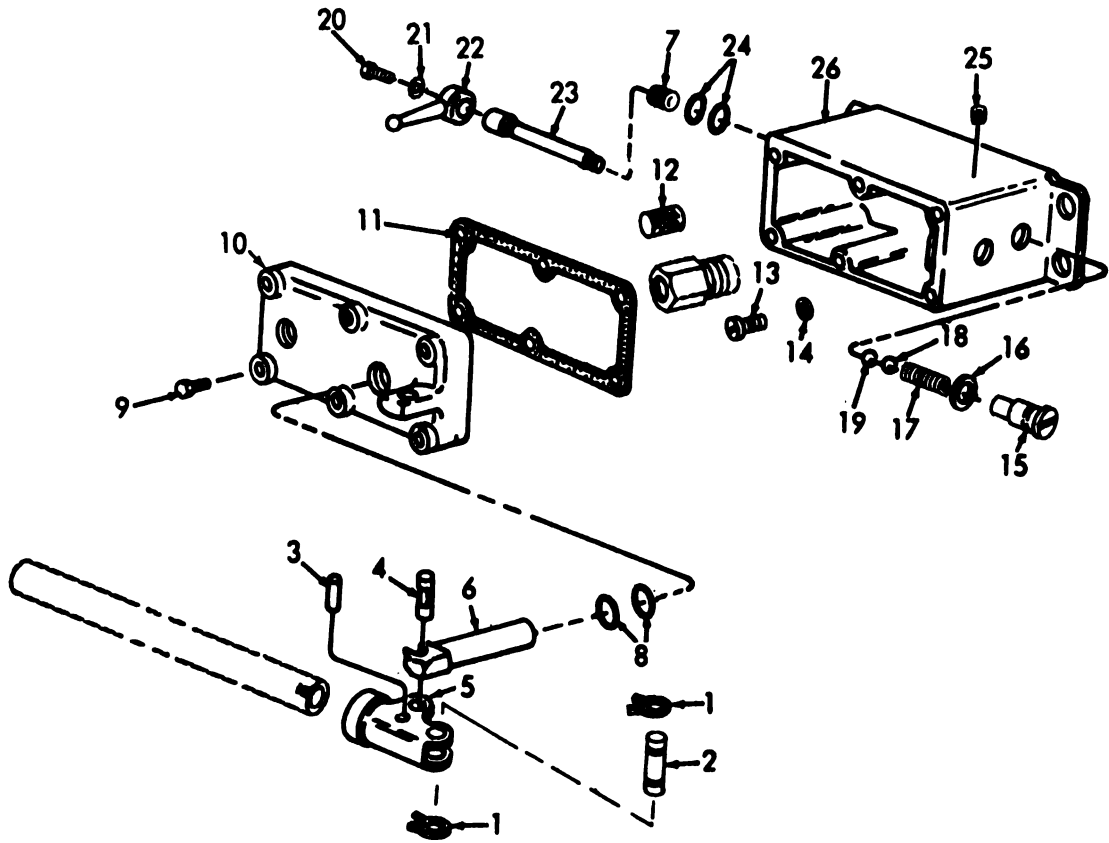

AR911538

Figure 71. Hydraulic Pump.

(1) ILLUSTRATION		(2) SMR CODE	(3) NATIONAL STOCK NUMBER	(4) FSCM	(5) PART NUMBER	(6) DESCRIPTION USABLE ON CODE	(7) U/M	(8) QTY INC IN UNIT
(a) FIG NO.	(b) ITEM NO.							
GROUP 020502 HYDRAULIC PUMP								
71	1	KFFZZ		07505	P146-845	RING, RETAINING SNAP CLIP, PART OF KIT P/N KH2001.....	EA	2
71	2	KFFZZ		07505	P146-57	PIN, CROSS, PLUNGER CROSS PISTON, PART OF KIT P/N KH2001....	EA	1
71	3	KFFZZ		26953	B1096-057	PIN, PART OF KIT P/N KH2001.....	EA	1
71	4	KFFZZ		07505	P148-57	PIN, GROOVED, BEAM, PART OF KIT P/N KH2001.....	EA	1
71	5	KFFZZ		26952	B8011-060	LEVER, MANUAL PART OF KIT P/N KH2001.....	EA	1
71	6	XBFZZ	4320-00-804-5257	26953	H126-900	RAM, HYDRAULIC.....	EA	1
71	7	KFFZZ		07505	P60-11	INSERT, SCREW PACKING PART OF KIT P/N KH2000.....	EA	1
71	8	KFFZZ		26953	P12-73	PACKING, PREFORMED PART OF KIT P/N KH2000.....	EA	2
71	9	PAFZZ	5306-00-226-4831	96906	H890728-38	BOLT, MACHINE.....	EA	6
71	10	PAFZZ	4940-00-474-7380	07505	P146-162	COVER PUMP BASE.....	EA	1
71	11	KFFZZ		26953	A1018-037	GASKET.....	EA	1
71	12	KFFZZ		07505	P307-18	SCREEN, STAND PUMP PART OF KIT P/N KH2000.....	EA	1
71	13	PAFZZ	5305-00-898-1309	07505	C89-185	SETScrew SCREW.....	EA	1
71	14	KFFZZ		07505	D139-167	GASKET, VALVE PLUG PART OF KIT P/N KH2000.....	EA	1
71	15	PAFZZ	1730-00-740-0759	07505	P307-186	PLUG, VALVE.....	EA	1
71	16	KFFZZ		77445	93938	WASHER, FLAT PART OF KIT P/N KH2000.....	EA	1
71	17	KFFZZ		07505	H613-183	SPRING, OUTLET BALL CHECK HYDRAULIC PUMP..... PART OF KIT P/N KH2000.....	EA	1
71	18	KFFZZ		26953	B1011-016	BALL, PART OF KIT P/N KH2000.....	EA	1
71	19	KFFZZ		26953	B1008-016	BALL, PART OF KIT P/N KH2000.....	EA	1
71	20	PAFZZ		07505	P45-138	PIN MACHINE.....	EA	1
71	21	PAFZZ	5310-00-216-1261	78973	P45-139	WASHER, LOCK.....	EA	1
71	22	PAFZZ	3040-00-996-7209	07505	P60-12	LEVER, MANUAL CONTROL.....	EA	1
71	23	PAFZZ	1730-00-651-8476	07505	H7-900	SPINDLE, RELEASE.....	EA	1
71	24	KFFZZ		94404	995-262	WASHER, FLAT RELEASE VALVE HYDRAULIC PUMP..... PART OF KIT P/N KH2000.....	EA	2
71	25	PAFZZ	4730-00-018-9566	62983	AX7074	PLUG, PIPE.....	EA	1
71	26	XBFZZ		07505	P307-05	HOUSING, PUMP.....	EA	1
71	7	PAFZZ	4940-00-186-3199	26953	KH2000	REPAIR KIT, REPAIR HYDRAULIC PUMP.....	EA	1
71	8					INSERT, SCREW	EA	1
71	12					PACKING, PREFORMED	EA	2
71	14					SCREEN, STAND PUMP	EA	1
71	16					GASKET, VALVE PLUG	EA	1
71	17					WASHER, FLAT	EA	1
71	18					SPRING, OUTLET	EA	1
71	19					BALL,	EA	1
71	19					BALL,	EA	1
71	24					WASHER, FLAT	EA	2
71	1	PAFZZ	4320-00-137-1751	26953	KH2001	REPAIR KIT, PUMP REPAIR HYDRAULIC PUMP.....	EA	1
71	2					RING, RETAINING	EA	2
71	3					PIN, CROSS, PLUNGER	EA	1
71	4					PIN,	EA	1
71	5					PIN, GROOVED,	EA	1
71	5					LEVER, MANUAL	EA	1

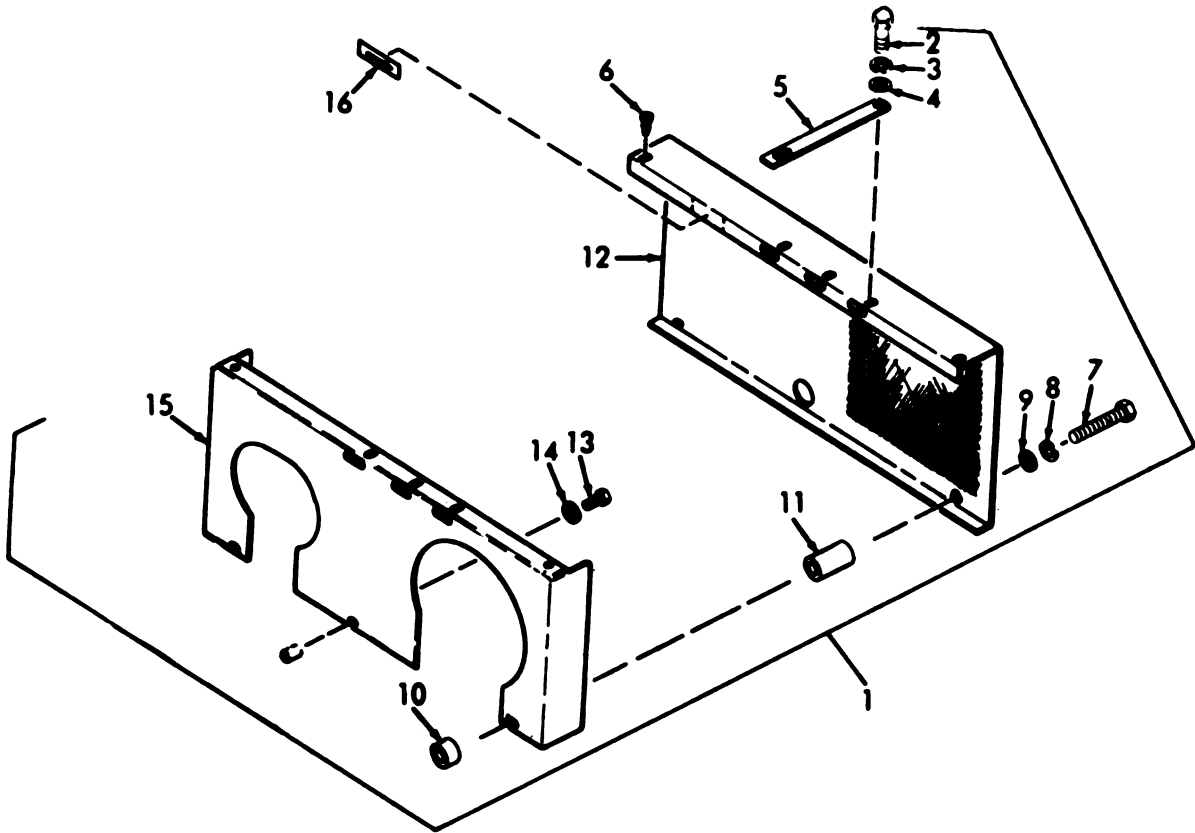

AR911539

Figure 72. Belt Guard Assembly.

(1) ILLUSTRATION		(2)	(3)	(4)	(5)	(6)	(7)	(8)
(a) FIG NO.	(b) ITEM NO.	SMR CODE	NATIONAL STOCK NUMBER	FSCM	PART NUMBER	DESCRIPTION USABLE ON CODE	U/M	QTY INC IN UNIT
						GROUP 0206 BELT GUARD ASSEMBLY		
72	1	XBOZZ		51436	3W75478T63F	BELT GUARD ASSEMBLY.....	EA	1
72	2	PAQZZ	9305-00-269-3214	96906	MS90725-64	SCREW, CAP, HEXAGON.....	EA	1
72	3	PAQZZ	9310-00-637-9541	96906	MS35338-46	WASHER, LOCK.....	EA	1
72	4	PAQZZ	9310-00-950-1310	96906	MS27183-4	WASHER, FLAT.....	EA	1
72	5	XBOZZ		51436	3W75424T3	BRACE.....	EA	1
72	6	PAQZZ	9305-00-052-6920	96906	MS24629-56	SCREW, TAPPING.....	EA	2
72	7	PAQZZ	9305-01-065-6901	30760	35A2C132	SCREW, CAP, HEXAGON.....	EA	2
72	8	PAQZZ	9310-00-013-8002	10458	14A5C76	WASHER, LOCK.....	EA	2
72	9	PAQZZ	9310-01-015-6876	51436	12A5C4	WASHER, FLAT.....	EA	2
72	10	PAQZZ	9365-01-062-3632	51436	3W75479T4	SPACER, BLEEVE.....	EA	3
72	11	PAQZZ	9365-01-062-2840	51436	3W75479T13	SPACER, BLEEVE.....	EA	2
72	12	XBOZZ		51436	R57114	GUARD, BELT COMPRESSOR.....	EA	1
72	13	PAQZZ	9305-00-001-5115	30760	35A2C115	SCREW, CAP, HEXAGON.....	EA	1
72	14	PAQZZ	9310-00-013-8002	10458	14A5C76	WASHER, LOCK.....	EA	1
72	15	XBOZZ		51436	H37745	GUARD.....	EA	1
72	16	XBOZZ		51436	3W45928	ARROW.....	EA	1

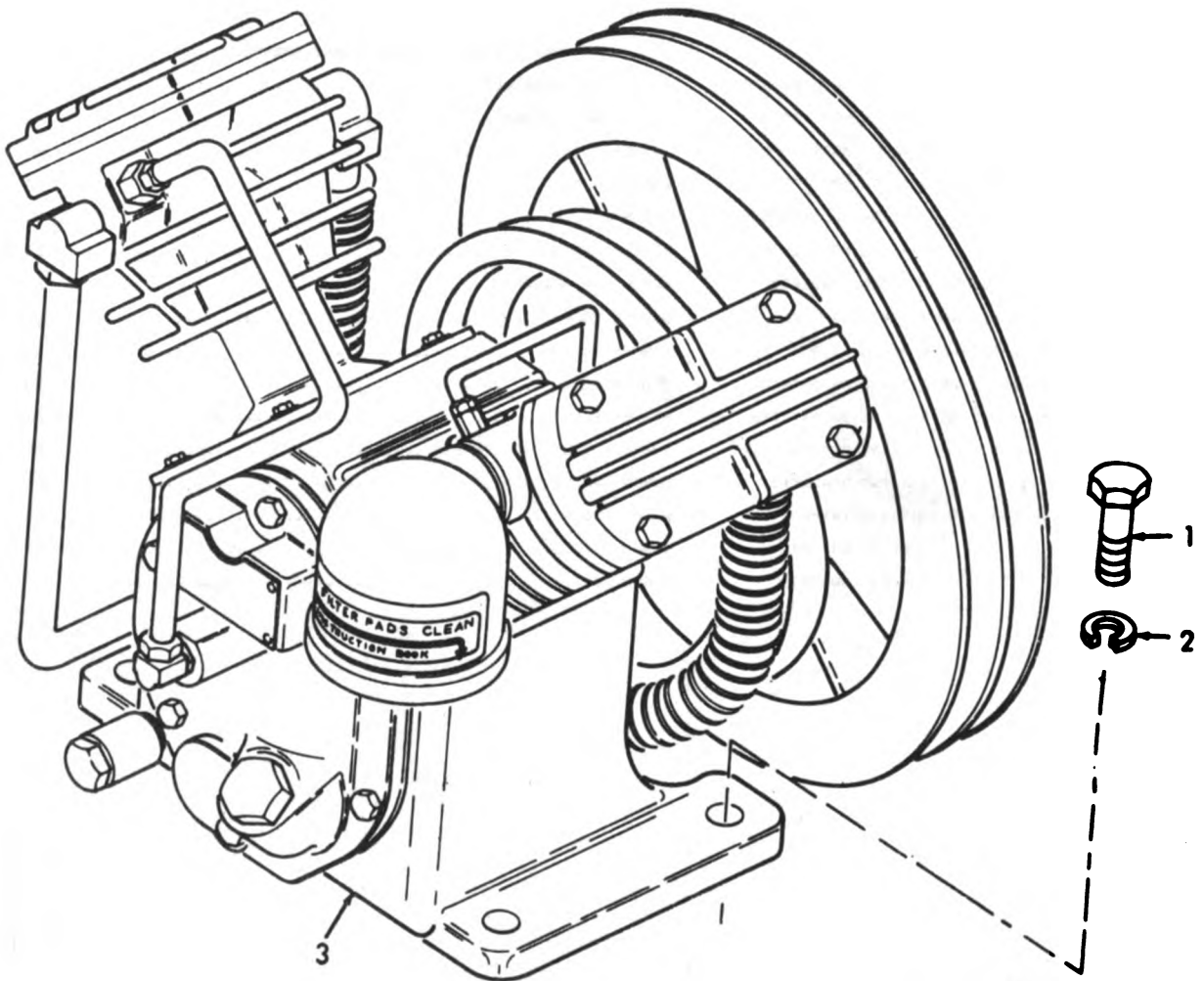

AR911540

Figure 73. Air Compressor.

(1) ILLUSTRATION		(2)	(3)	(4)	(5)	(6)	(7)	(8)
(a) FIG NO.	(b) ITEM NO.	SMR CODE	NATIONAL STOCK NUMBER	FSCM	PART NUMBER	DESCRIPTION USABLE ON CODE	U/M	QTY INC IN UNIT
						GROUP 02060100 AIR COMPRESSOR		
73	1	PAQZZ	3305-00-782-9495	96906	M890725-111	SCREW, CAP, HEXAGON.....	EA	4
73	2	PAQZZ	3310-00-384-5272	96906	M835338-48	WASHER, LOCK.....	EA	4
73	3	XBOFF		51436	MODEL234X2TYPE30	COMPRESSOR ASSEMBLY.....	EA	1

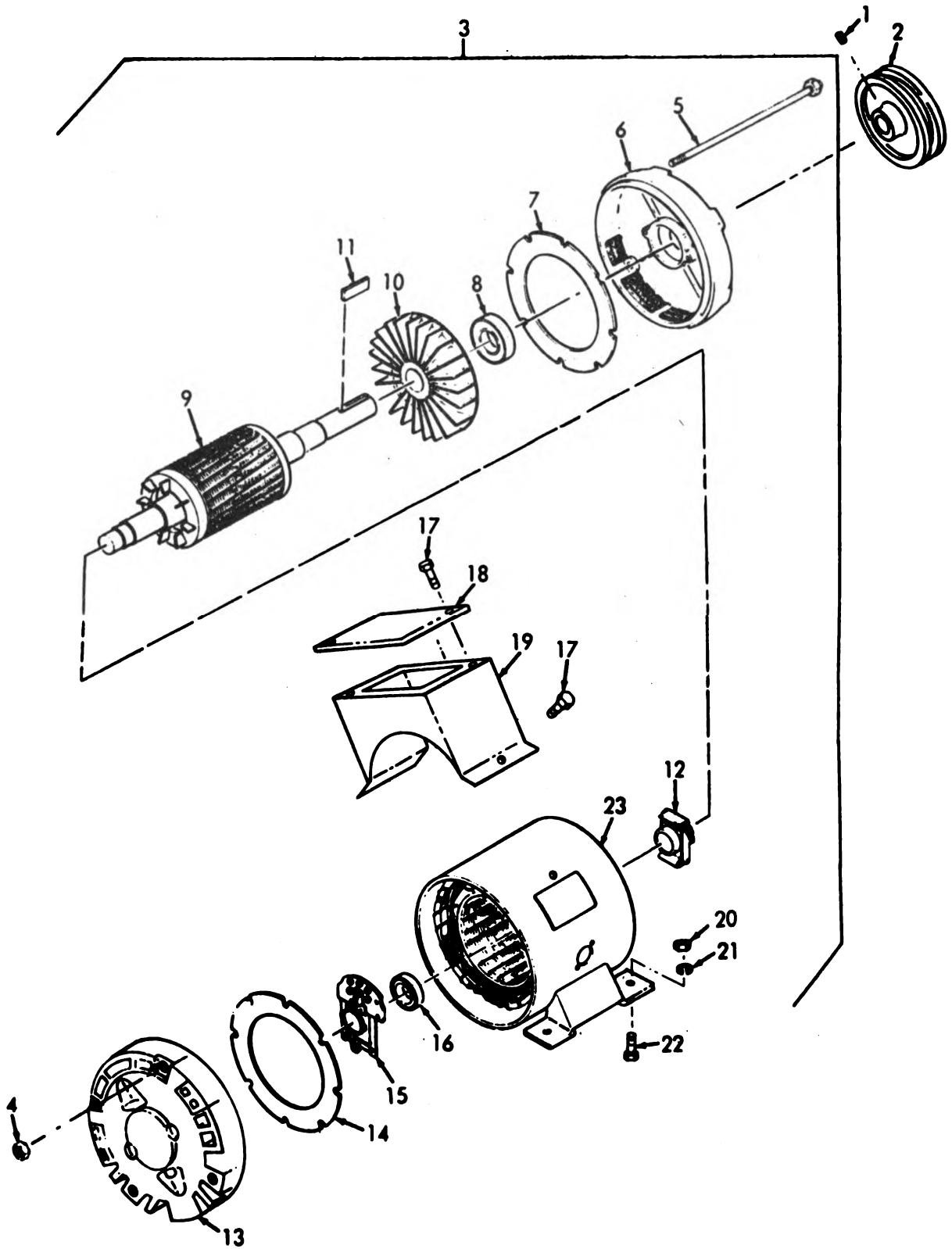

AR911541

Figure 74. Compressor Motor.

(1) ILLUSTRATION		(2)	(3)	(4)	(5)	(6) DESCRIPTION	(7)	(8)
(a) PG NO.	(b) ITEM NO.	SMR CODE	NATIONAL STOCK NUMBER	FSCM	PART NUMBER	USABLE ON CODE	UOM	QTY INC IN UNIT
						GROUP 02060101 COMPRESSOR MOTOR		
74	1	PAFZZ	5305-00-725-0164	94904	MS51963-139	SETSCREW MOTOR, PULLY.....	EA	1
74	2	XBFZZ		51436	2H12422-2A543-87 3	PULLEY, MOTOR.....	EA	1
74	3	PBOFF	6105-01-093-0387	38151	145TTDR8350AA	MOTOR, ALTERNATING.....	EA	1
74	4	XBFZZ		38151	9186271-4	NUT, PLAIN, HEXAGON.....	EA	4
74	5	XBFZZ		38151	9120796-7	STUD.....	EA	4
74	6	XBFZZ		38151	6102239-6	BRACKET, REAR.....	EA	1
74	7	XBFZZ		38151	9222490-6	BAFFLE, REAR.....	EA	1
74	8	XBFZZ		38151	911177-7	BALL BEARING REAR.....	EA	1
74	9	XBFZZ		38151	3022519-2	ROTOR ASSEMBLY.....	EA	1
74	10	XBFZZ		38151	9241290-7	FAN, MOTOR.....	EA	1
74	11	XBFZZ		38151	91385088	KEY, MOTOR.....	EA	1
74	12	XBFZZ		38151	9900054-7	DEVICE, CENTRIFUGAL.....	EA	1
74	13	XBFZZ		38151	6102608-4	BRACKET, FRONT.....	EA	1
74	14	XBFZZ		38151	9222510-1	BAFFLE, FRONT.....	EA	1
74	15	PAFZZ	5930-01-018-5170	38151	6300019-3	SWITCH, CONTROL.....	EA	1
74	16	XBFZZ		38151	9111771-3	BALL BEARING, FRONT.....	EA	1
74	17	XBFZZ		38151	9185582-5	SCREW, CAP.....	EA	4
74	18	XBFZZ		38151	9222640-6	COVER, CONDUIT BOX.....	EA	1
74	19	XBFZZ		38151	9168160-1	BASE, CONDUIT BOX.....	EA	1
74	20	PAOZZ	5310-00-880-7744	94904	MS51967-3	NUT, PLAIN, HEXAGON.....	EA	4
74	21	PAOZZ	5310-00-407-9366	94904	MS35338-45	WASHER, LOCK.....	EA	4
74	22	PAOZZ	5305-01-015-3384	51436	35A2C60	SCREW, CAP, HEXAGON.....	EA	4
74	23	XBFZZ		38151	4024252-1	STATOR BODY ASSEMBLY.....	EA	1

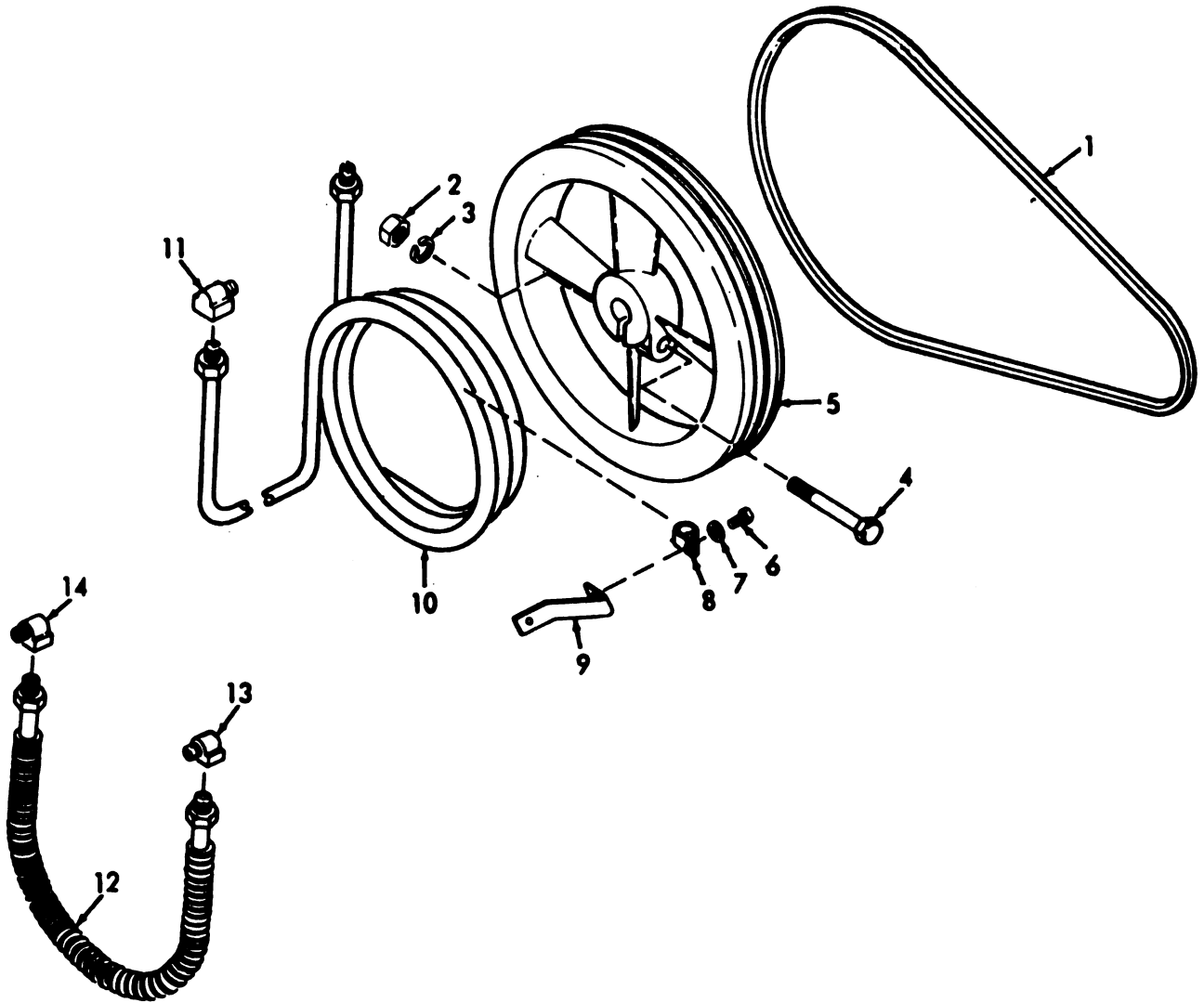

AR911542

Figure 75. V-Belts, Aftercooler and Intercooler.

(1) ILLUSTRATION		(2) SMR CODE	(3) NATIONAL STOCK NUMBER	(4) FSCM	(5) PART NUMBER	(6) DESCRIPTION	(7) U/M	(8) QTY INC IN UNIT
(A) FIG NO	(B) ITEM NO.					USABLE ON CODE		
GROUP 02060102 V-BELTS, AFTERCOOLER AND INTERCOOLER								
75	1	PADZZ	3030-00-715-2884	96906	MS39255-2A51	BELTS, V. MATCHED.....	BE	2
75	2	PADZZ	5310-00-768-0318	96906	MS51967-14	NUT, PLAIN, HEXAGON.....	EA	1
75	3	PAOZZ	5310-00-543-2410	96906	MS35338-40	WASHER, LOCK.....	EA	1
75	4	XDOZZ	5305-00-071-2077	96906	MS90728-121	SCREW, CAP, HEXAGON.....	EA	1
75	5	XBFZZ		30760	3R8172	FLYWHEEL, V-BELT COMPRESSOR.....	EA	1
75	6	XBOZZ		51436	83A2C69	SCREW.....	EA	2
75	7	PADZZ	5310-00-049-3299	96906	MS35338-42	WASHER, LOCK.....	EA	2
75	8	XBOZZ		51436	CH0805	CLAMP.....	EA	3
75	9	XBFZZ		51436	R53561	BRACE, AFTERCOOLER.....	EA	1
75	10	XBFZZ		51436	H36319	AFTERCOOLER.....	EA	1
75	11	XBFZZ		51436	X15061E8	ELBOW.....	EA	2
75	12	XBFZZ		51436	X1434771	TUBE, INTERCOOLER COMPRESSOR.....	EA	1
75	13	PAFZZ		51436	3W11282	ELBOW.....	EA	1
75	14	PAFZZ	4730-00-277-9166	79470	402X12	ELBOW, PIPE TO TUBE.....	EA	1

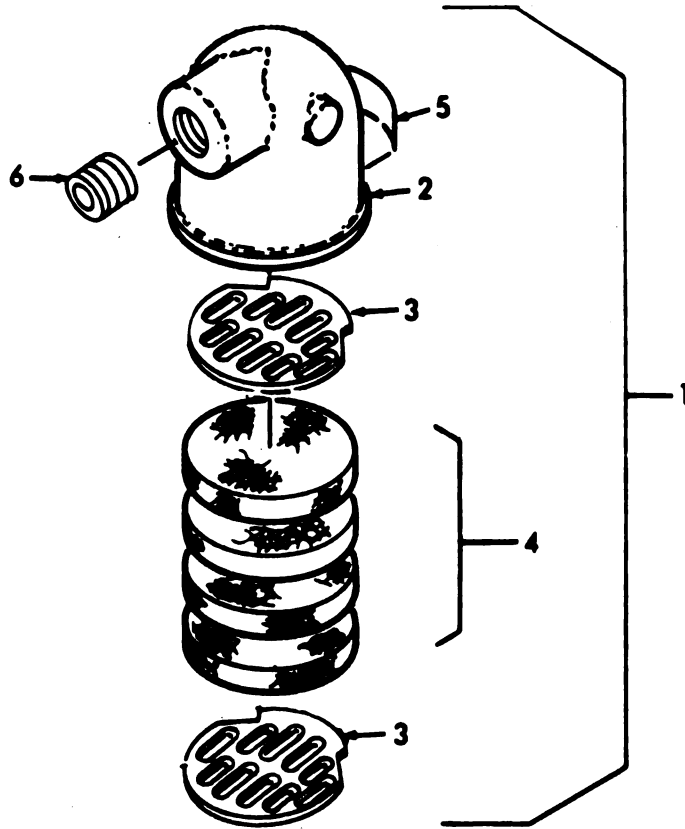

AR911543

Figure 76. Inlet Filter Assembly.

(1) ILLUSTRATION		(2)	(3)	(4)	(5)	(6)	(7)	(8)
(a) FIG NO.	(b) ITEM NO.	SMR CODE	NATIONAL STOCK NUMBER	FSCM	PART NUMBER	DESCRIPTION USABLE ON CODE	U/M	QTY INC IN UNIT
						GROUP 02060103 INLET FILTER ASSEMBLY		
76	1	XBOZZ		30760	3M75298T40	FILTER ASSEMBLY.....	EA	1
76	2	XAOZZ		51436	3M11558	BODY FILTER.....	EA	1
76	3	XBOZZ		88663	3M60304	DISK, INLET.....	EA	1
76	4	PAOZZ	4310-00-253-0871	88663	3M60306	PAD, MUFFLER FILTER.....	EA	1
76	5	XBOZZ		51436	3M75251	DECAL.....	EA	1
76	6	XBOZZ		51436	18A7H5	NIPPLE, MUFFLER.....	EA	1

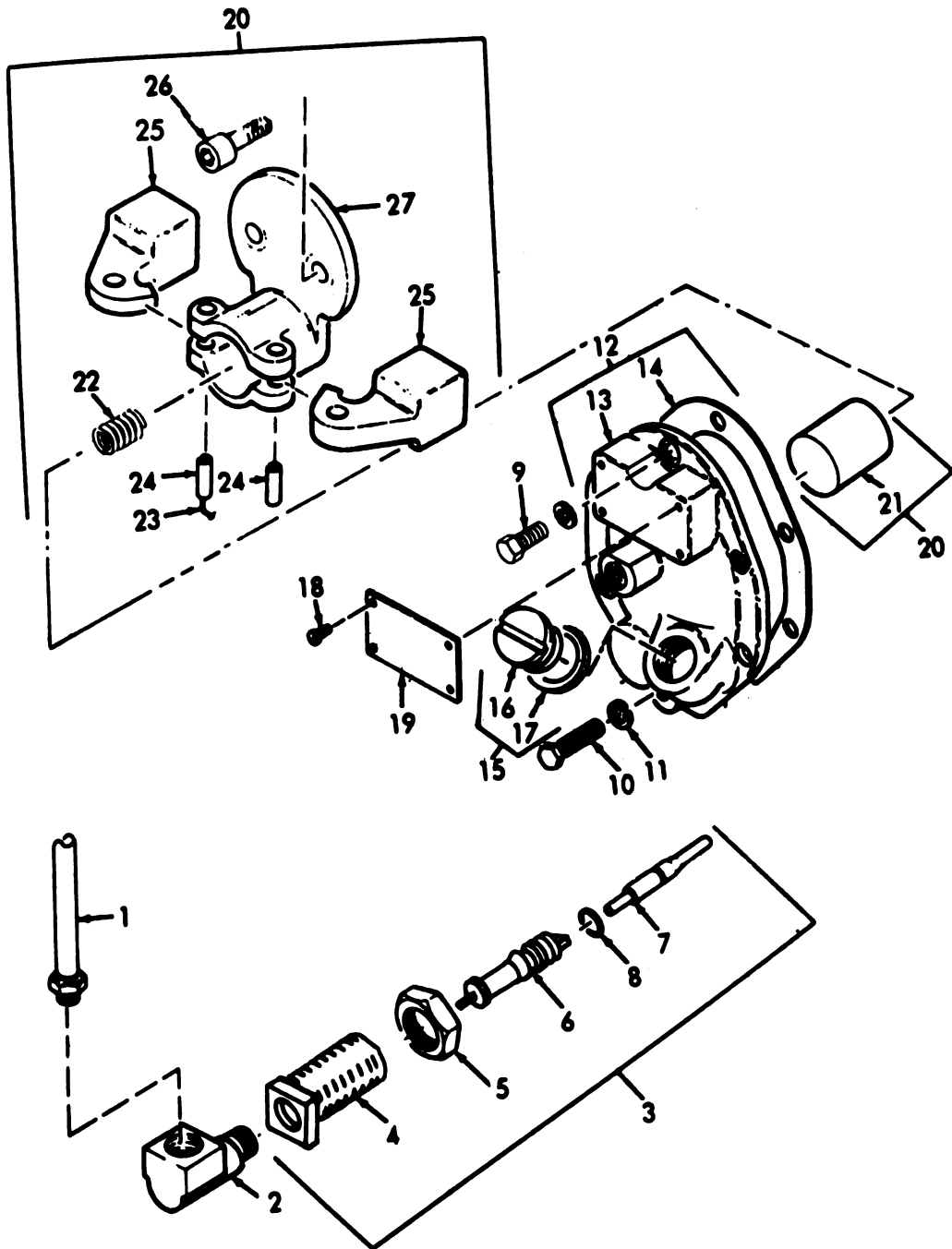

AR911544

Figure 77. Pilot Valve, Centrifugal Unloader and Frame End Covers.

(1) ILLUSTRATION		(2) SMR CODE	(3) NATIONAL STOCK NUMBER	(4) FSCM	(5) PART NUMBER	(6) DESCRIPTION	(7) U/M	(8) QTY INC IN UNIT
(a) FIG NO.	(b) ITEM NO.					USABLE ON CODE		
GROUP 02060104 PILOT VALVE, CENTRIFUGAL UNLOADER AND FRAME END COVERS								
77	1	XBFZZ		51436	3W75256T2	TUBE, PILOT VALVE.....	EA	1
77	2	XDFZZ		51436	X1506IE5	ELBOW.....	EA	1
77	3	XBOZZ		51436	3R5360BT10	PILOT, VALVE.....	EA	1
77	4	XBOZZ		51436	3W99652T20	BODY.....	EA	1
77	5	XBOZZ		51436	3W99652T10	NUT, LOCK.....	EA	1
77	6	PAOZZ	4820-00-127-4528	53477	5344	VALVE CORE.....	EA	1
77	7	XBOZZ		51436	3R53528	PIN.....	EA	1
77	8	KFFZZ		30760	20A11CH006	PACKING, PREFORMED PART OF KIT P/N X1453T6.....	EA	1
77	9	PAFZZ	5305-01-015-3279	51436	35A2C56	SCREW, MACHINE.....	EA	5
77	10	PAOZZ	5305-01-015-5384	51436	35A2C60	SCREW, CAP, HEXAGON.....	EA	1
77	11	XBOZZ	5310-00-215-7679	43999	2W1-24-18-42	WASHER, FLAT.....	EA	6
77	12	XBOZZ		51436	3W75292T10	COVER.....	EA	1
77	13	XBOZZ		51436	3W26670	COVER.....	EA	1
77	14	KFFZZ		51436	3R40620	GASKET COVER PART OF KIT P/N X1453T6.....	EA	1
77	15	XBOZZ		30760	3W75294T10	PLUG, OIL.....	EA	1
77	16	XBOZZ		51436	3W82	PLUG, FILTER.....	EA	1
77	17	KFFZZ		30760	20A11CM212	PACKING, PREFORMED OIL FILLER PLUG..... PART OF KIT P/N X1453T6.....	EA	1
77	18	XBFZZ		30760	3W34427	STUD, DRIVE.....	EA	4
77	19	XBOZZ		51436	7A16X184	PLATE, IDENTIFICATION.....	EA	1
77	20	XBFZZ		51436	3W75288T20	CRANK.....	EA	1
77	21	XDFZZ		30760	3W75306	PLUNGER, UNLOADER.....	EA	1
77	22	XBFZZ		51436	X1091PP311	SPRING.....	EA	1
77	23	XBFZZ		51436	12X4	WIRE, LOCK.....	EA	1
77	24	XBFZZ		30760	3W75308	PIN, UNLOADER.....	EA	2
77	25	XBFZZ		30760	3W75307	WEIGHT, UNLOADER.....	EA	2
77	26	PAFZZ	5305-01-015-6550	51436	91A2A146N	SCREW.....	EA	2
77	27	XDFZZ		51436	3W75310	CAP.....	EA	1

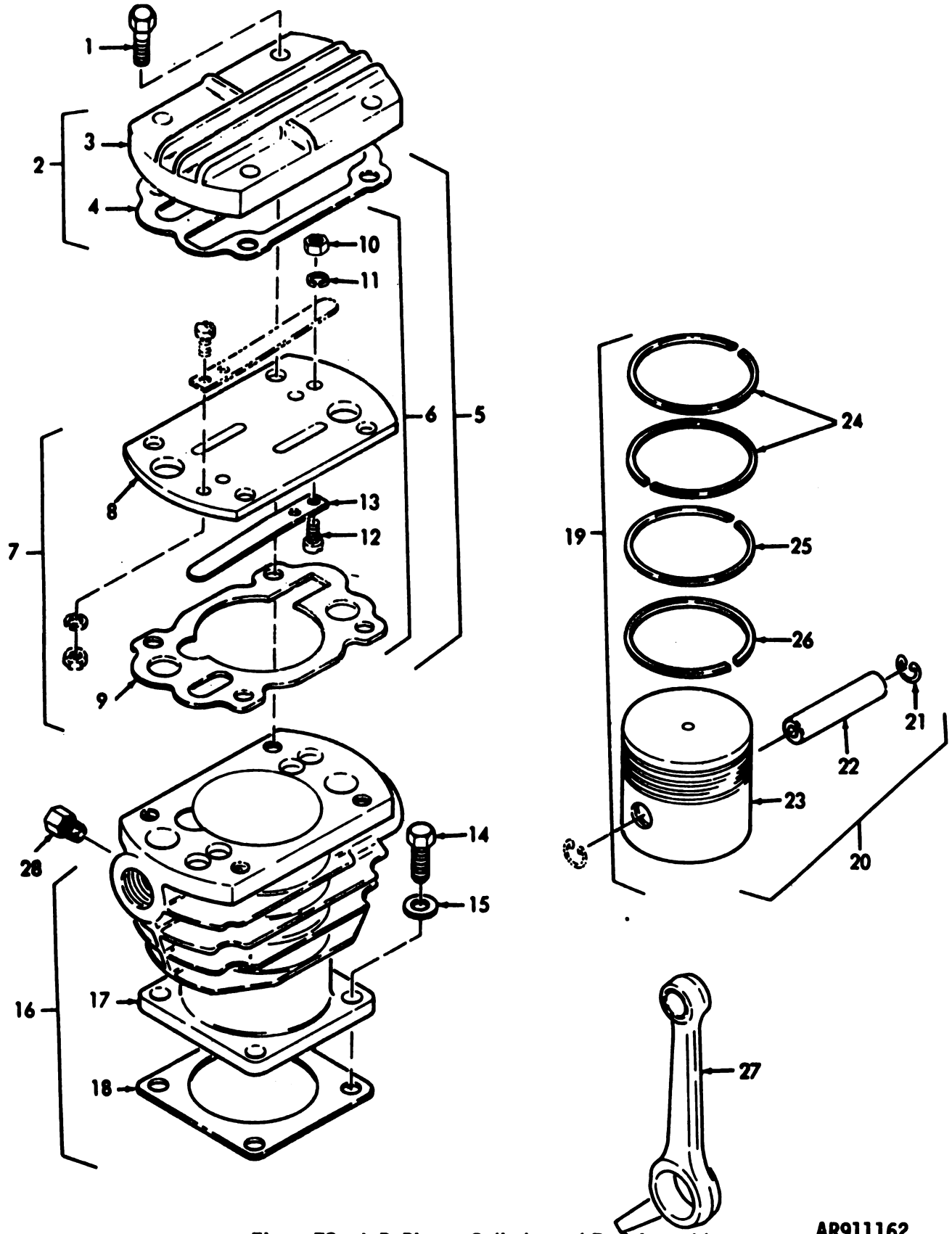
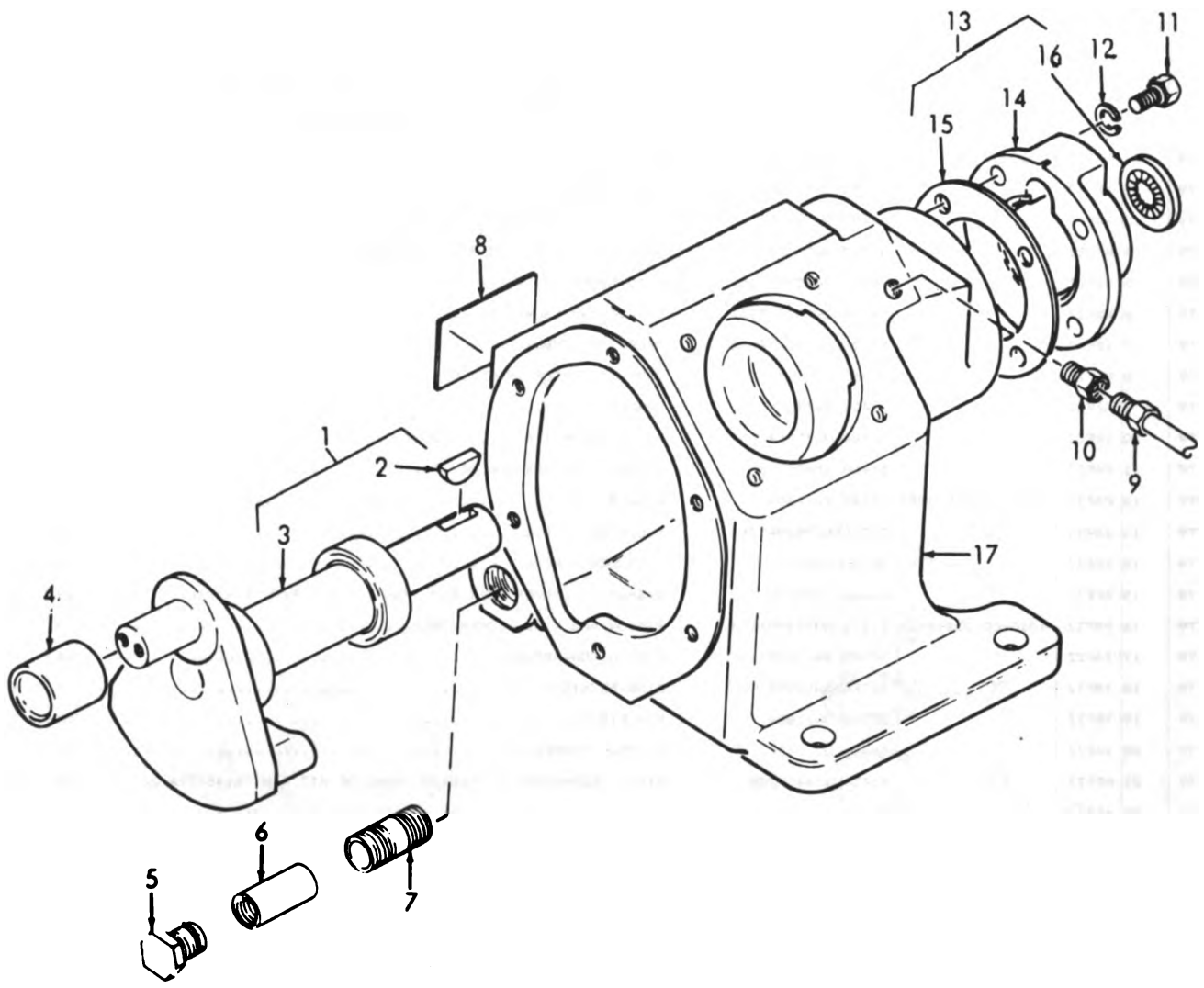

Figure 78. L.P. Piston, Cylinder and Rod Assembly.

AR911162

(1) ILLUSTRATION		(2)	(3)	(4)	(5)	(6)	(7)	(8)
(a) FIG NO.	(b) ITEM NO.	SMR CODE	NATIONAL STOCK NUMBER	FSCM	PART NUMBER	DESCRIPTION	USABLE ON CODE	QTY INC IN UNIT
						GROUP 02040108 L.P.PISTON,CYLINDER AND ROD ASSEMBLY		
78	1	PAQ2Z	5306-00-275-9781	51436	35A2D117	BOLT, MACHINE.....	EA	4
78	2	XBO2Z		30760	3M75302T30	CYLINDER HEAD.....	EA	1
78	3	XBF2Z		51436	2R4081	AIR HEAD COMPRESSOR.....	EA	1
78	4	KFF2Z		30760	3M6870	GASKET AIR HEAD PART OF KIT P/N X1453T6.....	EA	1
78	5	XDF2Z		30760	3M75299T30	SPACER AND VALVE.....	EA	1
78	6	XBF2Z		51436	3M75299T30X	SPACER AND VALVES.....	EA	1
78	7	XBF2Z		51436	3M75299T30B	SPACER ASSEMBLY.....	EA	1
78	8	XBF2Z		30760	3M6866	SPACER, HEAD.....	EA	1
78	9	KFF2Z		30760	3M6869	GASKET SPACER VALVE PART OF KIT P/N X1453T6.....	EA	1
78	10	XDF2Z	5310-00-761-6882	96906	MS51967-2	NUT, PLAIN, HEXAGON.....	EA	4
78	11	PAF2Z	5310-00-582-5965	96906	MS35338-44	WASHER, LOCK.....	EA	4
78	12	PAF2Z	5305-01-015-6551	51436	87A2X144P	SCREW.....	EA	4
78	13	XDF2Z		30760	3M6874	REED, VALVE.....	EA	2
78	14	XDF2Z		51436	35A2C110	SCREW, CAP, HEXAGON HEAD.....	EA	4
78	15	PAF2Z	5310-00-205-9250	77820	10-4809	WASHER, FLAT.....	EA	4
78	16	XBF2Z		30760	3M75296T50	CYLINDER BLEEVE.....	EA	1
78	17	XAF2Z		51436	3R4080	CYLINDER.....	EA	1
78	18	KFF2Z		51436	3M75330	GASKET CYLINDER ASSEMBLY PART OF KIT P/N X1453T6.....	EA	1
78	19	PBFFF	4310-00-255-0435	51436	3M75295T20R	PISTON AND RING COMPRESSOR.....	EA	1
78	20	XAF2Z		51436	3M75295T20	PISTON ASSEMBLY.....	EA	1
78	21	XAF2Z		30760	3M11859	RING, RETAINING.....	EA	1
78	22	XDF2Z		30760	3M11857	PIN, PISTON.....	EA	1
78	23	XAF2Z		51436	D36903	PISTON.....	EA	1
78	24	KFF2Z		30760	X1440T46B	RING, PISTON COMPRESSION PISTON PART OF KIT P/N X1457T7A..	EA	2
78	25	KFF2Z		30760	X1440T46M	RING, PISTON OIL PISTON PART OF KIT P/N X1457T7A.....	EA	1
78	26	KFF2Z		51436	X1440T46H	RING, OIL PISTON PART OF KIT P/N X1457T7A.....	EA	1
78	27	XDF2Z		51436	3M114089T10	ROD, CONNECTING PISTON.....	EA	1
78	28	XBF2Z		51436	1506105	CONNECTOR, TUBE COMPRESSOR.....	EA	1

(1) ILLUSTRATION		(2) SMR CODE	(3) NATIONAL STOCK NUMBER	(4) FSCM	(5) PART NUMBER	(6) DESCRIPTION USABLE ON CODE	(7) U/M	(8) QTY INC IN UNIT
(a) FIG NO.	(b) ITEM NO.							
						GROUP 02060106 H.P. PISTON, CYLINDER AND ROD ASSEMBLY		
79	1	PAFZZ	5308-00-269-3214	96906	HB90725-64	SCREW, CAP, HEXAGON.....	EA	4
79	2	XBFZZ		51436	3M75302T20	HEAD ASSEMBLY, AIR.....	EA	1
79	3	XAFZZ		51436	3M75319	AIR HEAD COMPRESSOR.....	EA	1
79	4	KFFZZ		30760	3M11477	GASKET PART OF KIT P/N X1453T6.....	EA	2
79	5	XBFZZ		30760	3M75299T20	HEAD ASSEMBLY, AIR.....	EA	1
79	6	XBFZZ		51436	3M75299T20X	SPACER AND VALVE.....	EA	1
79	7	XBFZZ		51436	3M75299T20S	SPACER ASSEMBLY.....	EA	1
79	8	KFFZZ		30760	3M11478	GASKET SPACER PART OF KIT P/N X1453T6.....	EA	1
79	9	XAFZZ		51436	3M75317	SPACER.....	EA	1
79	10	XDFZZ		30760	3M75318	PLATE, VALVE AIR.....	EA	1
79	11	PAFZZ		51436	35A2C110	SCREW, CAP, HEXAGON HEAD.....	EA	4
79	12	PAFZZ	5310-00-205-9250	06840	10-4809	WASHER, FLAT.....	EA	4
79	13	XBFZZ		30760	3M75296T35	CYLINDER BLEEVE.....	EA	1
79	14	XBFZZ		30760	3R4079	CYLINDER BLEEVE.....	EA	1
79	15	KFFZZ		51436	3M75330	GASKET CYLINDER ASSEMBLY PART OF KIT P/N X1453T6.....	EA	1
79	16	PBFZZ	4310-00-255-0436	51436	3M75295T10R	PISTON AND RING COMPRESSOR.....	EA	1
79	17	XAFZZ		30760	3M75295T10	PISTON, COMPRESSOR.....	EA	1
79	18	XBFZZ		30760	3M11859	RING, RETAINING.....	EA	2
79	19	XBFZZ		30760	3M11858	PIN, PISTON.....	EA	1
79	20	XAFZZ		51436	D36945	PISTON COMPRESSOR.....	EA	1
79	21	KFFZZ		51436	X1440T288	RING, COMPRESSION PISTON PART OF KIT P/N X1457T7A.....	EA	2
79	22	KFFZZ		51436	X1440T28K	RING, OIL PISTON PART OF KIT P/N X1457T7A.....	EA	1
79	23	KFFZZ		30760	X1440T28H	RING, PISTON OIL PISTON PART OF KIT P/N X1457T7A.....	EA	1
79	24	XAFZZ		51436	3H36355	ROD, CONNECTING PISTON.....	EA	1
79	25	XDFZZ		51436	X15061C5	CONNECTOR, TUDE COMPRESSOR.....	EA	1
79	24	PAFZZ	4310-00-411-3848	30760	X1457T7A	RING SET, PISTON COMPRESSOR.....	EA	1
78	25					RING, PISTON	EA	2
78	26					RING, PISTON	EA	1
79	21					RING,	EA	1
79	22					RING,	EA	2
79	23					RING,	EA	1
79	23					RING, PISTON	EA	1



AR911164

Figure 80. Frame, Crankshaft and Oil Seal.

(1) ILLUSTRATION		(2)	(3)	(4)	(5)	(6)	(7)	(8)
(a) FIG NO.	(b) ITEM NO.	SMR CODE	NATIONAL STOCK NUMBER	FSCM	PART NUMBER	DESCRIPTION	USABLE ON CODE	QTY INC IN UNIT
						GROUP 02060107 FRAME, CRANKSHAFT AND OIL SEAL		
80	1	XDFZ2		30760	3M75291T20	CRANKSHAFT.....	EA	1
80	2	XBFZ2	9315-00-043-1789	96906	M835756-38	KEY, WOODRUFF.....	EA	1
80	3	XDFZ2		51436	3M75291T20D	CRANKSHAFT.....	EA	1
80	4	XBFZ2		88663	3M75326	BUSHING, BLEEVE.....	EA	1
80	5	XBFZ2		30760	35A785	PLUG, PIPE.....	EA	1
80	6	XBFZ2		51436	11A7M4	COUPLING.....	EA	1
80	7	XBFZ2		51436	18A7M22	NIPPLE.....	EA	1
80	8	XBFZ2		51436	3M75251	PLATE.....	EA	1
80	9	XBFZ2		51436	3M75256T1	BREATHER.....	EA	1
80	10	XBFZ2		51436	X15061C5	CONNECTOR, TUBE CONNECTOR.....	EA	1
80	11	PAFZ2	9308-01-015-3279	51436	35A2C56	SCREW, MACHINE.....	EA	4
80	12	PAFZ2	9310-00-637-2322	51436	X1016T33	WASHER, FLAT.....	EA	4
80	13	XBFZ2		51436	3M75293T10	COVER SHAFT END.....	EA	1
80	14	XBFZ2		51436	3M6865P1	COVER.....	EA	1
80	15	KFFZ2		30760	3M6868	GASKET CRANKSHAFT PART OF KIT P/N X1453T6.....	EA	1
80	16	PAFZ2	9330-00-240-1508	51436	W99622T1	SEAL.....	EA	1
80	17	XBFZ2		51436	L18T49765	FRAME, COMPRESSOR.....	EA	1
80		PAFZ2	9330-00-611-7184	30760	X1453T6	GASKET SET COMPRESSOR.....	EA	1
77	8					PACKING, PREFORMED	EA	1
77	14					GASKET	EA	1
77	17					PACKING,	EA	1
78	4					GASKET	EA	1
78	9					GASKET	EA	1
78	18					GASKET	EA	1
79	4					GASKET	EA	2
79	8					GASKET	EA	1
79	15					GASKET	EA	1
80	15					GASKET	EA	1

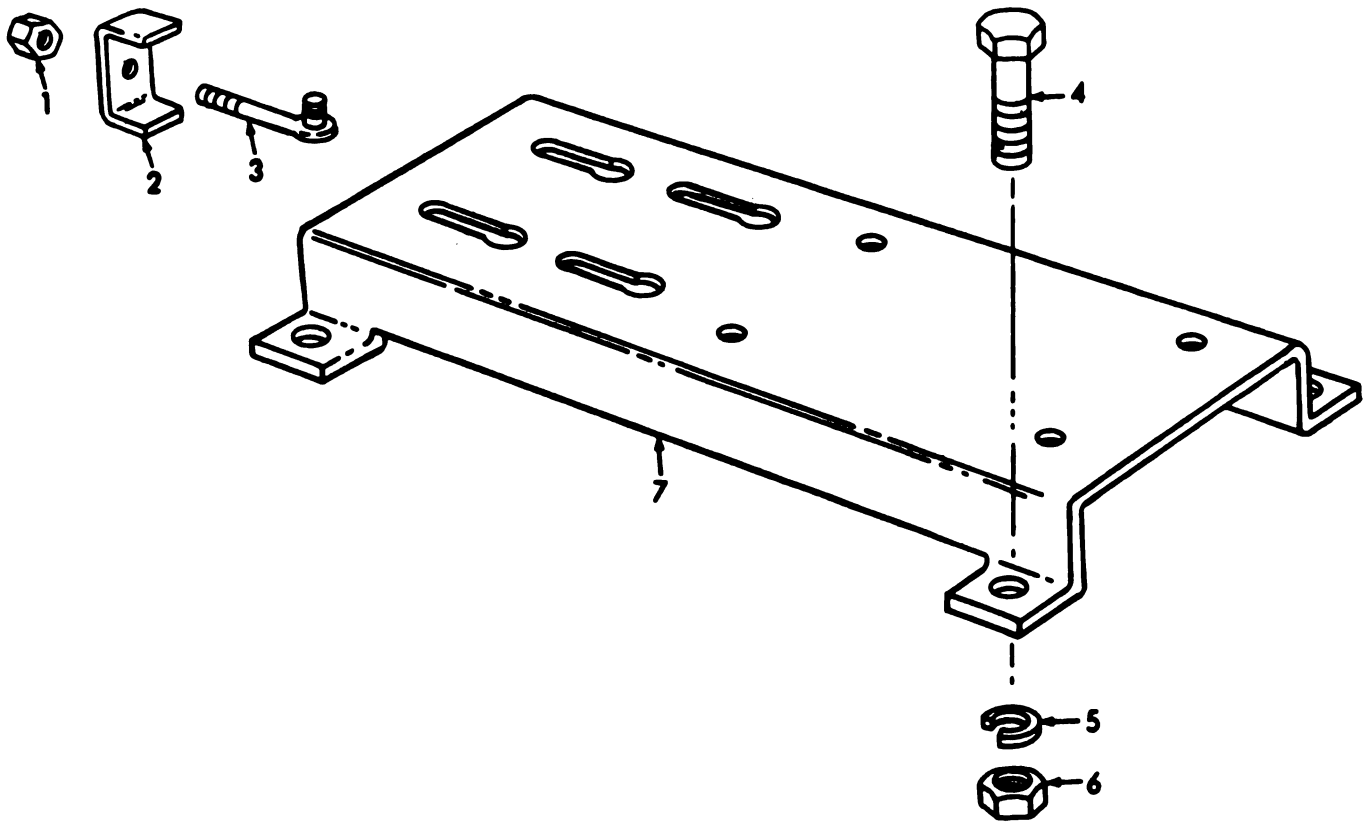

AR911165

Figure 81. Belt Tightener and Base Assembly.

(1) ILLUSTRATION		(2) SMR CODE	(3) NATIONAL STOCK NUMBER	(4) FSCM	(5) PART NUMBER	(6) DESCRIPTION USABLE ON CODE	(7) U/M	(8) QTY INC IN UNIT
(A) FIG NO.	(B) ITEM NO.							
GROUP 02060108 BELT TIGHTENER AND BASE ASSEMBLY								
81	1	XBOZZ	5310-00-768-0318	96906	MS51967-14	NUT, PLAIN, HEXAGON.....	EA	1
81	2	XBOZZ		30760	3W11261	CLAMP, BELT.....	EA	1
81	3	XBOZZ		51436	X1429TX520X6	TIGHTENER.....	EA	1
81	4	PAOZZ	5305-00-269-3211	96906	MS90725-60	SCREW, CAP, HEXAGON.....	EA	4
81	5	PAOZZ	5310-00-637-9541	96906	MS35338-27	WASHER, LOCK.....	EA	4
81	6	PAOZZ	5310-00-768-0318	96906	MS51967-14	NUT, PLAIN, HEXAGON.....	EA	4
81	7	XBFZZ		51436	R557116	BASE.....	EA	1

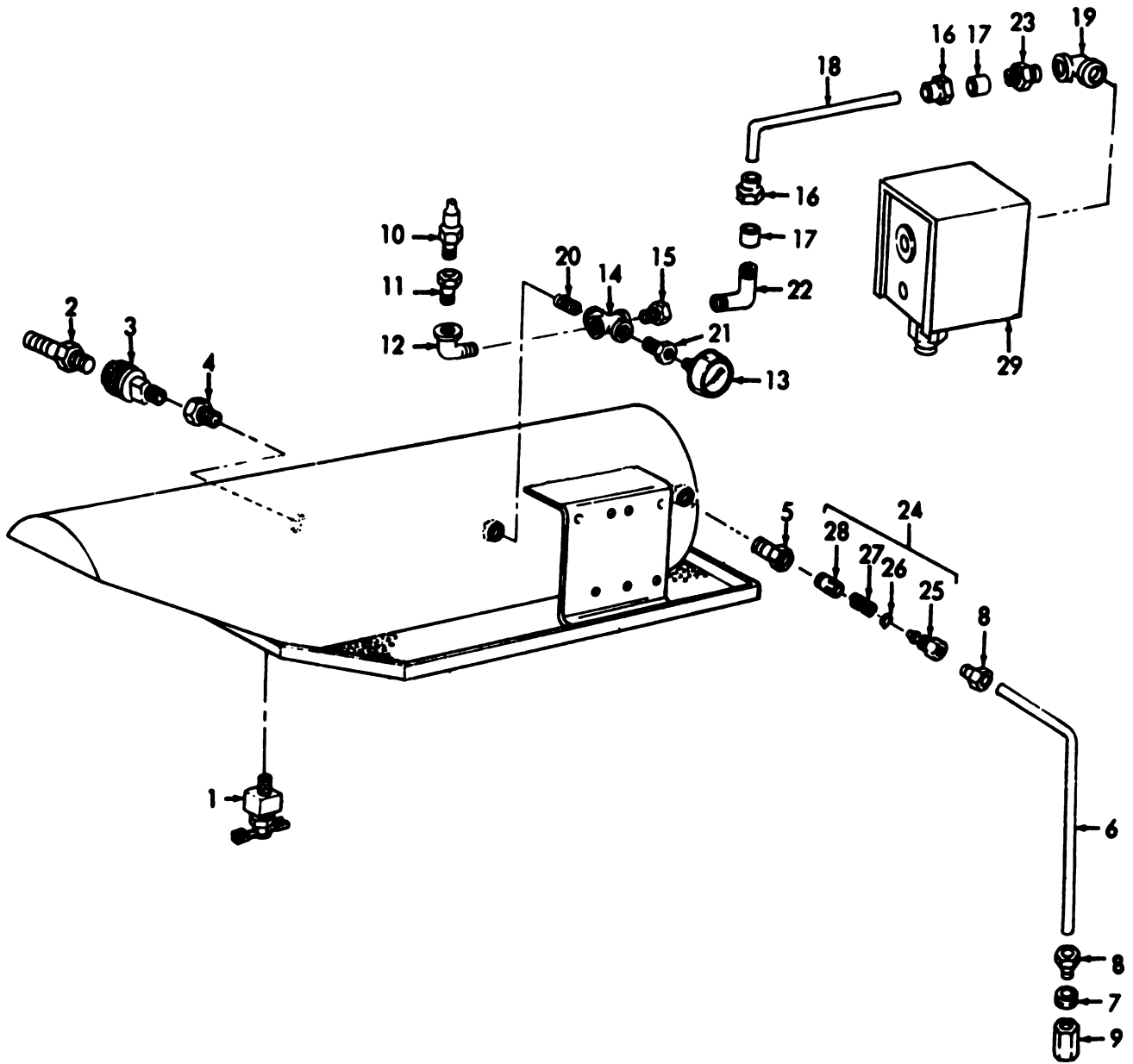

AR911166

Figure 82. Compressor Gauge and Lines.

(1) ILLUSTRATION		(2) SMR CODE	(3) NATIONAL STOCK NUMBER	(4) FSCM	(5) PART NUMBER	(6) DESCRIPTION USABLE ON CODE	(7) U/M	(8) QTY INC IN UNIT
(a) FIG NO.	(b) ITEM NO.							
GROUP 020602 COMPRESSOR GAUGE AND LINES								
82	1	XBOZZ		97403	13217E1068-1	VALVE.....	EA	1
82	2	XBOZZ		98255	8W1581P1	COUPLING ASSEMBLY.....	EA	1
82	3	XDOZZ		98255	8W1581P	COUPLING ASSEMBLY.....	EA	1
82	4	PAOZZ	4730-00-288-8546	97403	13218E0112-9	ADAPTER BUSHING.....	EA	1
82	5	PAOZZ	4730-00-013-7409	11083	028488	ADAPTER, STRAIGHT.....	EA	1
82	6	XDOZZ		98255	8W13641P09068	TUBE.....	EA	1
82	7	PAOZZ	5325-00-276-6089	96906	MS35489-16	OROMET. N NONMETALLIC.....	EA	2
82	8	PAOZZ	4730-00-014-2435	79470	100XB	INVERTED NUT, TUBE.....	EA	2
82	9	PAOZZ		79470	302XB	COUPLING, TUBE INVERTED FLARE.....	EA	1
82	10	PAOZZ	4820-00-452-9304	97403	13217E1085	VALVE, SAFETY.....	EA	1
82	11	PAOZZ	4730-00-580-7417	19207	8743065	BUSHING, PIPE.....	EA	1
82	12	PAOZZ	4730-00-253-4414	96906	MS39230-4	ELBOW, PIPE.....	EA	1
82	13	PAOZZ	5310-00-215-7679	43999	2W1-24-18-42	WASHER, FLAT.....	EA	1
82	14	XDOZZ		98255	8W1589P	FITTING.....	EA	1
82	15	XDOZZ		98255	8W12418P5	BUSHING.....	EA	1
82	16	PAOZZ	4730-00-054-2572	96906	MS39196-4	NUT, TUBE COUPLING.....	EA	2
82	17	PAOZZ	4730-00-054-2571	96906	MS39197-4	SLEEVE, COMPRESSION.....	EA	2
82	18	XBOZZ		98255	8W13641P09014	TUBE.....	EA	1
82	19	PAOZZ		98255	12417P-2	ELBOW, PIPE TO TUBE.....	EA	1
82	20	PAOZZ	4730-00-196-1493	96906	MS51953-78	NIPPLE, PIPE.....	EA	1
82	21	XDOZZ	4730-00-202-7729	97403	13218E0112-5	BUSHING, PIPE.....	EA	1
82	22	XDOZZ		98255	8W12324P15	ELBOW, PIPE TO TUBE.....	EA	1
82	23	PAOZZ	4730-01-050-6746	98255	8W12317P15	ADAPTER, STRAIGHT, PIPE.....	EA	1
82	24	PAOZZ	4820-01-066-9266	51436	3W75309T50	VALVE, CHECK.....	EA	1
82	25	XDOZZ		51436	3W11254P3	BODY, VALVE.....	EA	1
82	26	XDOZZ		30760	3W11256	DISK, SOLID, PLAIN.....	EA	1
82	27	XDOZZ		51436	X1091PP458	SPRING.....	EA	1
82	28	XBOZZ		51436	3W11255	CAP.....	EA	1
82	29	P9FZZ	5930-01-028-5878	01121	830C5900	SWITCH, PRESSURE.....	EA	1

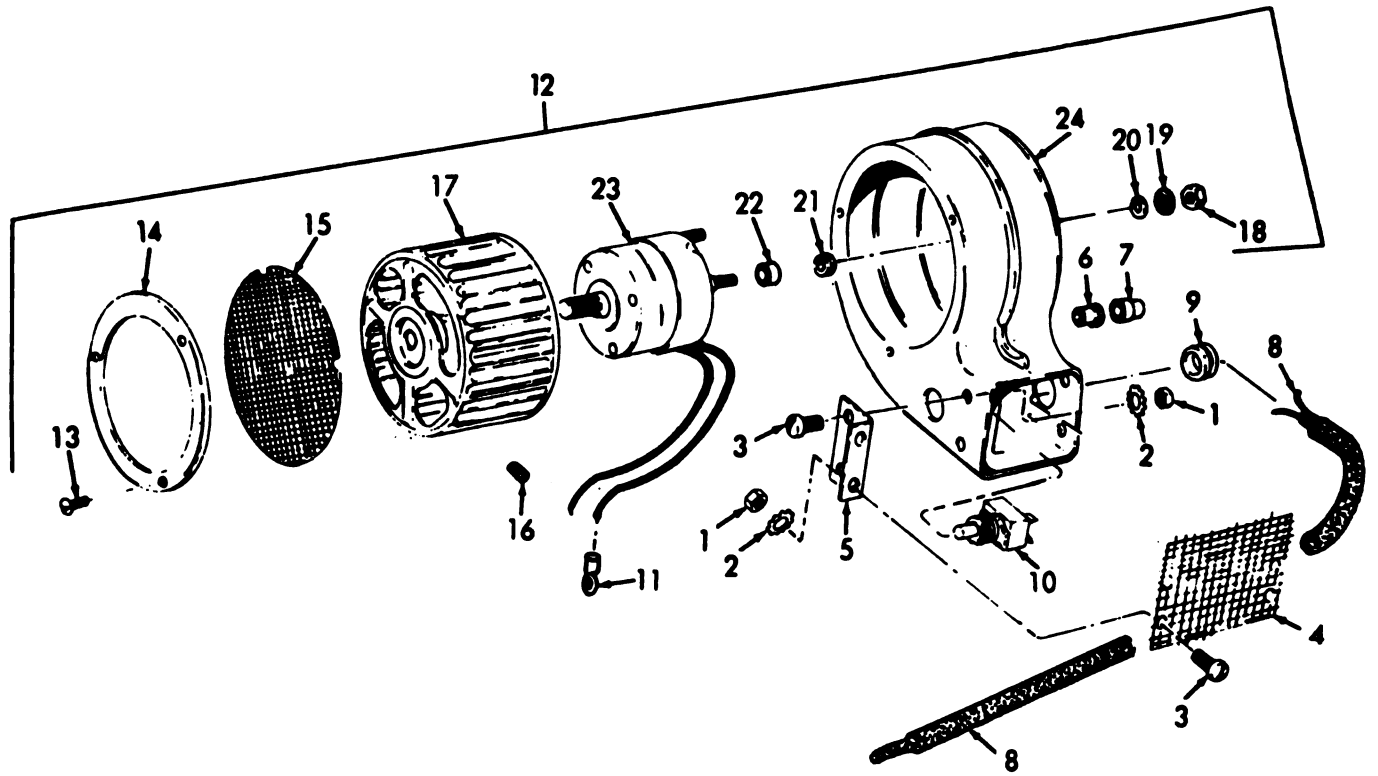

AR911167

Figure 83. Ventilation Fan.

(1) ILLUSTRATION		(2)	(3)	(4)	(5)	(6) DESCRIPTION	(7)	(8)
(a) FIG NO.	(b) ITEM NO.	SNR CODE	NATIONAL STOCK NUMBER	FSCM	PART NUMBER	USABLE ON CODE	U/M	QTY INC IN UNIT
						GROUP 0207 VENTILATION FAN		
83	1	PAFZZ	3310-00-934-9758	96904	MS35649-202	NUT, PLAIN, HEXAGON.....	EA	4
83	2	PAFZZ	3310-00-596-7691	96904	MS35335-32	WASHER, LOCK.....	EA	4
83	3	PAOZZ	3305-00-984-6210	96904	MS35204-263	SCREW, MACHINE.....	EA	4
83	4	XBOZZ		97403	13217E1184	SCREEN, VENTILATING.....	EA	2
83	5	XBOZZ		97403	13217E1182	BRACKET.....	EA	2
83	6	XBOZZ		97403	13217E0942-1	SPLICE.....	EA	1
83	7	XBOZZ	5940-00-871-8799	97403	13217E0943-1	SPLICE, CONDUCTOR.....	EA	1
83	8	XBFZZ		97403	13217E1418	WIRING HARNESS.....	EA	1
83	9	XBOZZ		96904	MS35489-43	ORONMET.....	PO	1
83	10	PAOZZ	5930-00-198-3938	97403	13217E1013	SWITCH, TOGGLE.....	EA	1
83	11	XBOZZ	5940-00-813-0698	96904	MS25034-101	TERMINAL, LUG.....	EA	1
83	12	XBOZZ		97403	13217E1195	BLOWER ASSEMBLY.....	EA	1
83	13	XBOZZ		16327	0910-0027	SCREW.....	EA	3
83	14	XBOZZ		16327	0912-0015	RING.....	EA	2
83	15	XBOZZ		97403	13217E1185	SCREEN.....	EA	1
83	16	PAOZZ	3305-00-724-6799	96904	MS51964-51	SETSCREW.....	EA	1
83	17	XBOZZ		16327	0912-0023	IMPELLER.....	EA	1
83	18	XBOZZ		16327	0001-0039	NUT.....	EA	4
83	19	XBOZZ		16327	0001-0044	WASHER.....	EA	4
83	20	XBOZZ		16327	1126-0008	WASHER.....	EA	8
83	21	XBOZZ		16327	0911-0006	ORONMET.....	EA	4
83	22	XBOZZ		16327	0921-0912	SPACER.....	EA	4
83	23	XBOZZ		16327	7300-6310	MOTOR ASSEMBLY.....	EA	1
83	24	XBOZZ		16327	0912-0269	HOUSING ASSEMBLY.....	EA	1

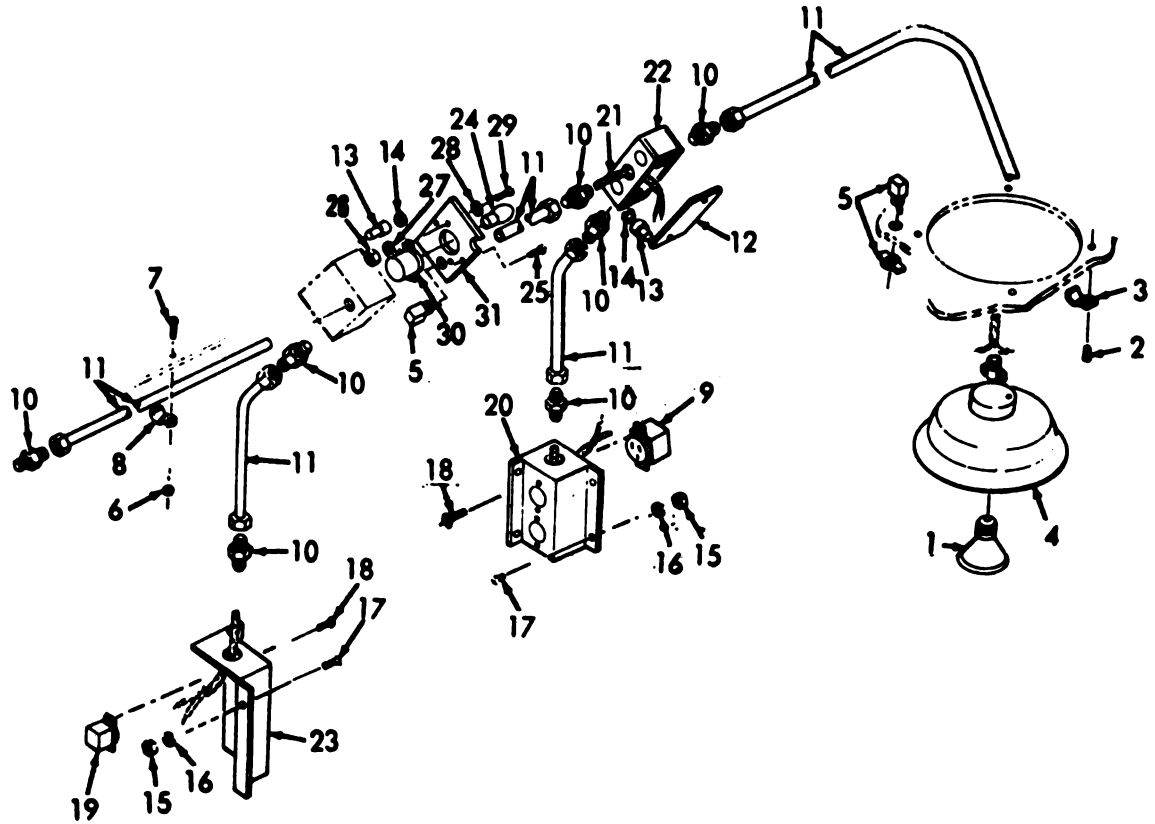

AR911168

Figure 84. Rear Wiring to Flood Lamp.

(1) ILLUSTRATION		(2)	(3)	(4)	(5)	(6)	(7)	(8)
(a) FIG NO	(b) ITEM NO	SMR CODE	NATIONAL STOCK NUMBER	F8CM	PART NUMBER	DESCRIPTION USABLE ON CODE	U/M	QTY INC IN UNIT
						GROUP 0208 REAR WIRING TO FLOOD LAMP		
84	1	XDOZZ	6240-00-248-4280	96906	MS15543-2	LAMP, INCANDESCENT.....	EA	2
84	2	PAOZZ	5305-00-432-4170	96906	MS51861-35	SCREW, TAPPING, THREAD.....	EA	6
84	3	XBOZZ		97403	13217E1154	STRAP, RETAINING LAMP.....	EA	6
84	4	XBOZZ		97403	13217E1074	FIXTURE, LIGHTING LIGHT.....	EA	2
84	5	PAOZZ	5930-00-198-3938	97403	13217E1013	SWITCH, TOGGLE.....	EA	2
84	6	PAOZZ	5310-00-088-1251	96906	MS51922-1	NUT, SELF-LOCKING, HEXAGON.....	EA	8
84	7	PAOZZ	5305-00-988-1723	96906	MS35206-279	SCREW, MACHINE.....	EA	8
84	8	XBOZZ	5340-00-664-9175	96906	MS35140-10	STRAP, RETAINING.....	EA	8
84	9	XBOZZ		97403	13217E1070	CONNECTOR.....	EA	1
84	10	XBFZZ		81348	WF408	BUSHING, ELECTRICAL.....	EA	14
84	11	XBFZZ		98255	SH1617P1	CONDUIT.....	EA	1
84	12	XBFZZ		98255	SH1621P	PLATE.....	EA	4
84	13	PAFZZ		19204	13217E0942-2	SPLICE, CONDUCTOR.....	EA	35
84	14	PAFZZ	5940-00-871-8799	97403	13217E0943-1	SPLICE, CONDUCTOR SPLICE.....	EA	35
84	15	PAOZZ	5310-00-934-9758	96906	MS35649-202	NUT, PLAIN, HEXAGON.....	EA	32
84	16	PAOZZ	5310-00-596-7691	96906	MS35335-32	WASHER, LOCK.....	EA	26
84	17	PAOZZ	5305-00-984-6210	96906	MS35206-263	SCREW, MACHINE.....	EA	32
84	18	PAOZZ	5305-00-984-6191	96906	MS35206-243	SCREW, MACHINE.....	EA	32
84	19	XBOZZ		97403	13217E1216	RECEPTACLE.....	EA	16
84	20	XBOZZ		97403	13217E1138	BOX, ELECTRICAL OUTLET.....	EA	1
84	20	XBOZZ		97403	13217E1139	BOX, ELECTRICAL OUTLET.....	EA	1
84	21	XBFZZ		97403	13217E0922-1	WIRING HARNESS.....	EA	1
84	22	XBFZZ		81348	WJ800STYLE25SZJTY3	BOX, JUNCTION.....	EA	2
84	23	XBOZZ		97403	13217E1117	BOX, ELECTRICAL OUTLET.....	EA	1
84	23	XBOZZ		97403	13217E1136	BOX, ELECTRICAL OUTLET.....	EA	1
84	24	PAOZZ	6240-00-246-5052	81348	WL101-77T	LAMP, INCANDESCENT.....	EA	6
84	25	PAOZZ	5305-00-879-7941	96906	MS24617-31	SCREW, TAPPING.....	EA	4
84	26	PAOZZ	5310-00-934-9747	96906	MS35649-262	NUT, PLAIN, HEXAGON.....	EA	12
84	27	PAOZZ	5310-00-209-0788	96906	MS35335-30	WASHER, LOCK.....	EA	12
84	28	PAOZZ	5310-00-983-8483	96906	MS27183-5	WASHER, FLAT.....	EA	56
84	29	PAOZZ	5305-00-889-3000	96906	MS35206-230	SCREW, MACHINE.....	EA	14
84	30	XDOZZ	6250-00-478-9061	97403	13217E1224	LAMPHOLDER.....	EA	6
84	31	XBFZZ		97403	13217E1181	COVER.....	EA	2

(1) ILLUSTRATION		(2)	(3)	(4)	(5)	(6)	(7)	(8)
(a) FIG NO.	(b) ITEM NO.	SMR CODE	NATIONAL STOCK NUMBER	FSCM	PART NUMBER	DESCRIPTION	USABLE ON CODE	QTY INC IN UNIT
						GROUP 0209 LIGHT SOCKETS AND RECEPTACLES		
85	1	PA0ZZ	5305-00-984-6210	96904	MS35206-263	SCREW, MACHINE.....	EA	20
85	2	XB0ZZ		97403	13217E1217	REFLECTOR, LIGHT LAMP.....	EA	4
85	3	XB0ZZ	5975-00-482-4024	97403	13217E1218	COVER, RECEPTACLE RECEPTACLE BOX RH.....	EA	1
85	3	XB0ZZ		97403	13217E1219	COVER, RECEPTACLE BOX LH.....	EA	1
85	4	PA0ZZ		19204	13217E0942-1	CAP, SPLICE.....	EA	35
85	5	PA0ZZ	5940-00-871-8799	97403	13217E0943-1	SPLICE, CONDUCTOR.....	EA	35
85	6	PA0ZZ	5930-00-198-3938	97403	13217E1013	SWITCH, TOGGLE.....	EA	5
85	7	XB0ZZ		97403	13217E0920-1	WIRING HARNESS.....	EA	1
85	8	PA0ZZ	5310-00-934-9747	96904	MS35649-262	NUT, PLAIN, HEXAGON.....	EA	14
85	9	PA0ZZ	5310-00-627-6128	96904	MS35335-35	WASHER, LOCK.....	EA	14
85	10	PA0ZZ	5310-00-983-8483	96904	MS27183-5	WASHER, FLAT.....	EA	14
85	11	PA0ZZ	5305-00-889-3000	96904	MS35206-230	SCREW, MACHINE.....	EA	14
85	12	XD0ZZ	6250-00-478-9061	97403	13217E1224	LAMPHOLDER LIGHT.....	EA	6
85	13	PA0ZZ	5305-00-984-6191	96904	MS35206-243	SCREW, MACHINE.....	EA	28
85	14	XB0ZZ		97403	13217E1216	RECEPTACLE.....	EA	16
85	15	YB0ZZ		97403	13217E1233	BOLT, EYE.....	EA	1
85	16	XB0ZZ		97403	13217E1175	TROLLEY.....	EA	1

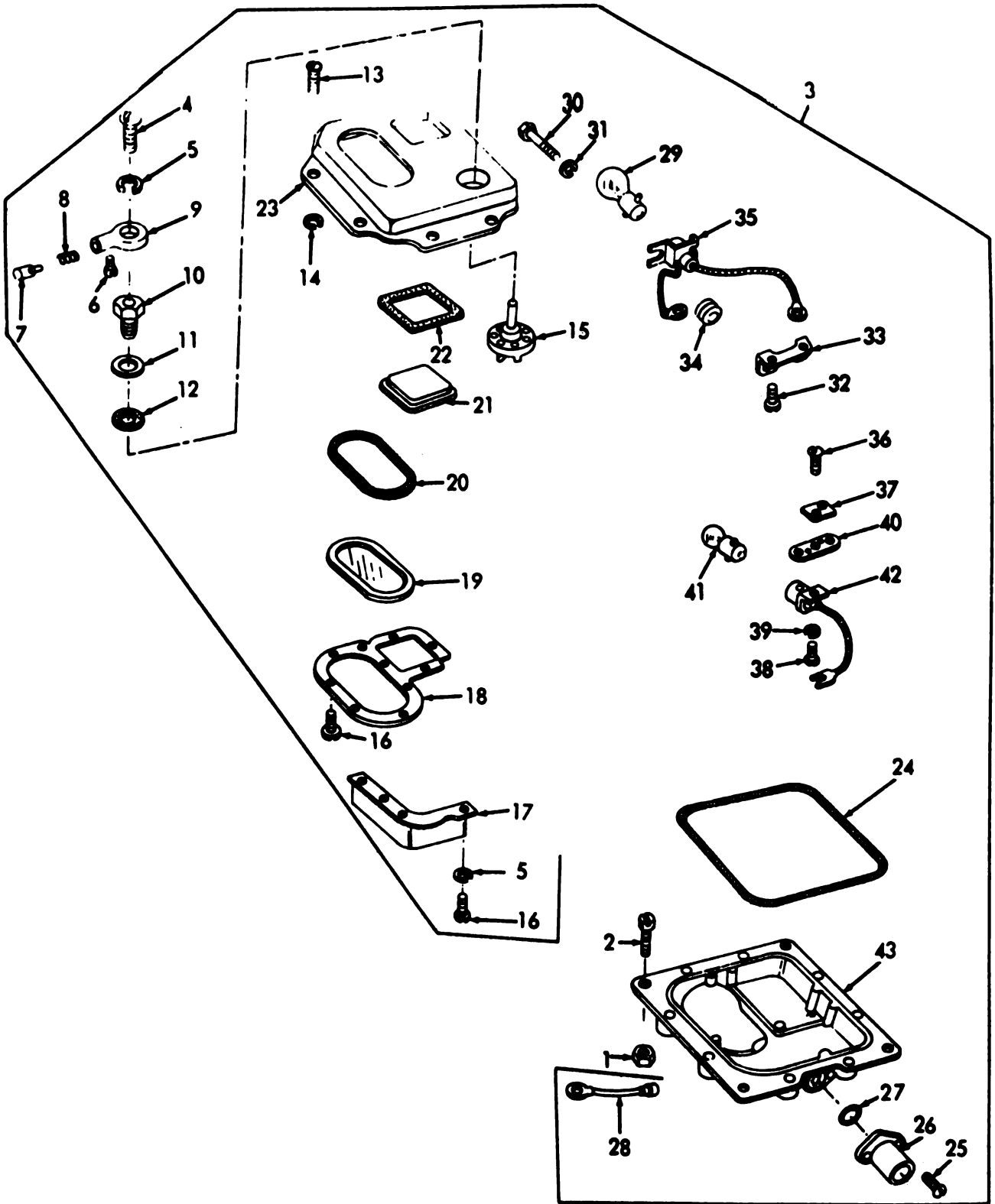

AR911170

Figure 86. Dome Light.

(1) ILLUSTRATION		(2) SMR CODE	(3) NATIONAL STOCK NUMBER	(4) FSCM	(5) PART NUMBER	(6) DESCRIPTION USABLE ON CODE	(7) U/M	(8) QTY INC IN UNIT
(a) FIG NO.	(b) ITEM NO.							
						GROUP 0210 DOME LIGHT		
86	1	PA0ZZ	5310-00-088-1251	96906	MS51922-1	NUT, SELF-LOCKING.....	EA	4
86	2	PA0ZZ	5305-00-988-1725	96906	MS35206-281	SCREW, MACHINE.....	EA	4
86	3	XAOZZ		96906	MS51073-1	LIGHT, DOME.....	EA	1
86	4	PA0ZZ	5305-00-054-6654	96906	MS51957-30	SCREW, MACHINE.....	EA	1
86	5	PA0ZZ	5310-00-209-0788	96906	MS35335-30	WASHER, LOCK.....	EA	5
86	6	XBOZZ	5305-00-732-0657	19207	7320657	SETScrew.....	EA	1
86	7	XAOZZ		19207	7057187	PLUNGER DOME LIGHT.....	EA	1
86	8	XAOZZ		19207	7057189	SPRING, HELICAL.....	EA	1
86	9	XBOZZ	5355-00-732-0656	19207	7320656	KNOB.....	EA	1
86	10	XDOZZ	5310-00-732-0652	19207	7320652	NUT ASSEMBLY.....	EA	1
86	11	PA0ZZ	5310-00-732-0654	19207	7320654	WASHER, FLAT.....	EA	1
86	12	PA0ZZ	5330-00-732-0655	19207	7320655	GASKET.....	EA	1
86	13	XAOZZ		19207	7320641	SCREW, MACHINE.....	EA	8
86	14	XAOZZ		19207	7320642	RING, RETAINING.....	EA	8
86	15	XAOZZ		19207	7320651	SWITCH, ROTARY.....	EA	1
86	16	PA0ZZ	5305-00-984-4983	96906	MS35206-226	SCREW, MACHINE.....	EA	11
86	17	XAOZZ		19207	7962247	PARTITION.....	EA	1
86	18	XAOZZ		19207	7962246	PLATE, RETAINING.....	EA	1
86	19	PA0ZZ	6220-00-796-2244	19207	7962244	LENS, LIGHT.....	EA	1
86	20	PA0ZZ	5330-00-796-2242	19207	7962242	SEAL, RUBBER STRIP.....	EA	1
86	21	PA0ZZ	6220-00-796-2245	19207	7962245	LENS, LIGHT.....	EA	1
86	22	PA0ZZ	5330-00-796-2243	19207	7962243	GASKET.....	EA	1
86	23	XAOZZ		19207	7962241	DOOR, DOME LITE.....	EA	1
86	24	PA0ZZ	5330-00-796-2254	19207	7962254	SEAL, RUBBER ROUND.....	EA	1
86	25	PA0ZZ	5305-00-984-6189	96906	MS35206-241	SCREW, MACHINE.....	EA	2
86	26	XAOZZ		19207	7064961	CONNECTOR, RECEPT.....	EA	1
86	27	XAOZZ		19207	7962251	PACKING, PREFORMED.....	EA	1
86	28	XAOZZ		19207	7064899	LEAD, ELECTRICAL.....	EA	1
86	29	PA0ZZ	6240-00-295-2668	96906	MS35478-1691	LAMP, INCANDESCENT.....	EA	1
86	30	XAOZZ		19207	8335233	SCREW, SHOULDER.....	EA	2
86	31	PA0ZZ	5310-00-045-3299	96906	MS35338-42	WASHER, LOCK.....	EA	2
86	32	PA0ZZ	5305-00-889-3002	96906	MS35206-242	SCREW, MACHINE.....	EA	2
86	33	XAOZZ		19207	7064896	PLATE, MTO.....	EA	1
86	34	XAOZZ		19207	7064900	GROMMET.....	EA	1

(1) ILLUSTRATION		(2)	(3)	(4)	(5)	(6)	(7)	(8)
(a) FIG NO.	(b) ITEM NO.	SMR CODE	NATIONAL STOCK NUMBER	FSCM	PART NUMBER	DESCRIPTION	USABLE ON CODE	QTY INC IN UNIT
						GROUP 0210 DOME LIGHT (CONTINUED)		
86	35	XADZZ		19207	7064962	LAMP HOLDER.....		EA 1
86	36	PADZZ	5305-00-984-4988	96906	MS35206-228	SCREW, MACHINE.....		EA 2
86	37	XADZZ		19207	8335240	GASKET.....		EA 1
86	38	PADZZ	5305-01-048-6596	19207	7320687	SCREW, SHOULDER.....		EA 2
86	39	PADZZ	5310-00-132-1438	19207	8744897	WASHER, FLAT.....		EA 2
86	40	XADZZ		19207	8335242	PLATE.....		EA 1
86	41	PADZZ	6240-00-019-3093	96906	MS15570-623	LAMP, INCANDESCENT.....		EA 1
86	42	XBZZ	6250-00-112-0475	19207	10942115	LAMPHOLDER.....		EA 1
86	43	XADZZ		19207	8744898	BODY, LIGHT DOME.....		EA 1

THIS PAGE INTENTIONALLY LEFT BLANK

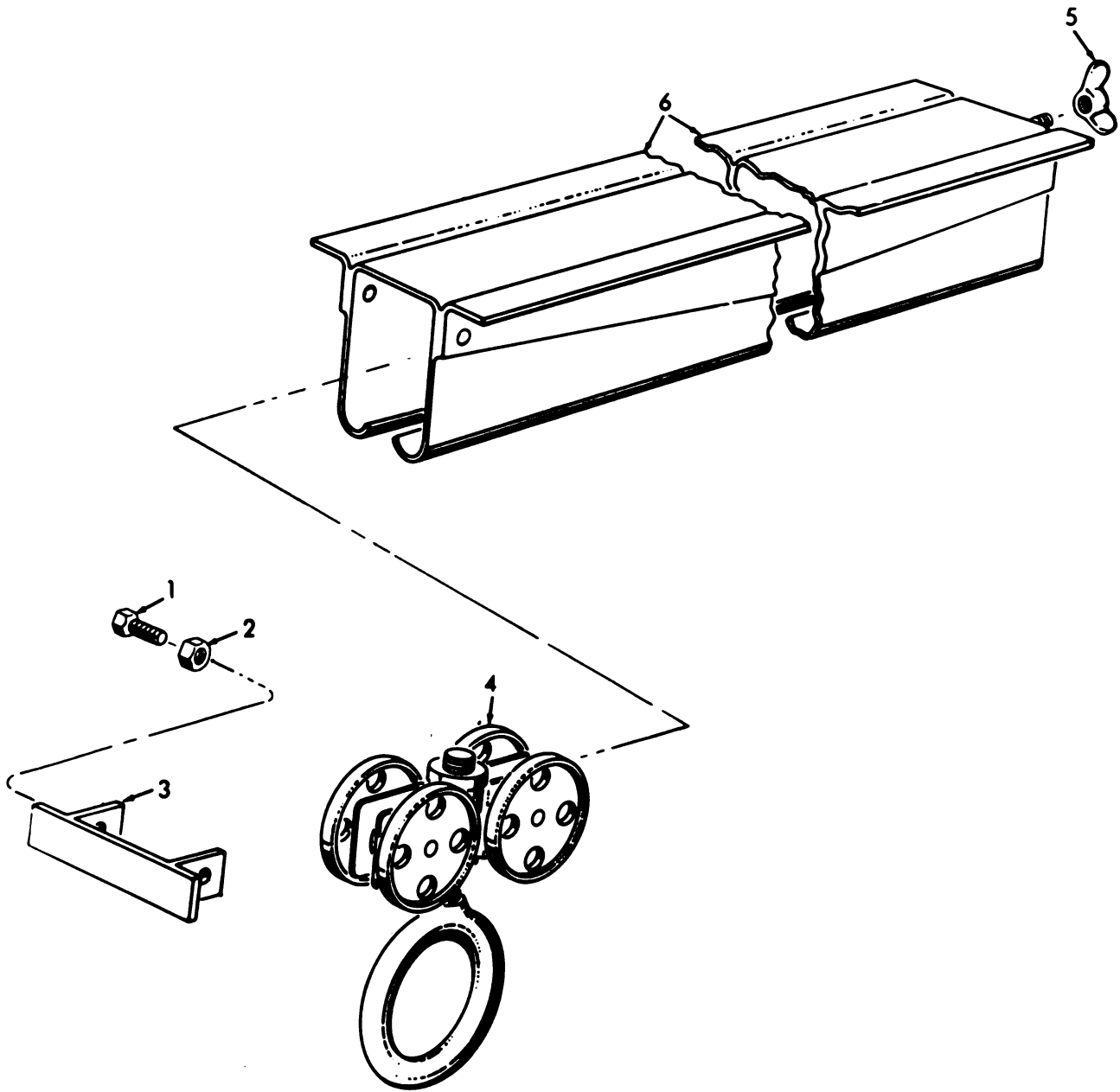

AR911171

Figure 87. Track and Trolley Assembly.

(1) ILLUSTRATION		(2)	(3)	(4)	(5)	(6)	(7)	(8)
(a) FIG NO.	(b) ITEM NO.	SMR CODE	NATIONAL STOCK NUMBER	FSCM	PART NUMBER	DESCRIPTION	USABLE ON CODE	QTY INC IN UNIT
						GROUP 0211 TRACK AND TROLLEY ASSEMBLY		
87	1	PA0ZZ	5305-00-269-3213	96906	M890725-62	SCREW, CAP, HEXAGON.....	EA	2
87	2	PA0ZZ	5310-00-732-0558	96906	M851967-8	NUT, PLAIN, HEXAGON.....	EA	2
87	3	XB0ZZ	4940-00-349-8898	97403	13217E1134	STOP, MOIST.....	EA	1
87	4	XB0ZZ		97403	13217E1226	CARRIER, EYE BOLT.....	EA	1
87	5	PA0ZZ	5310-00-543-4717	96906	M835425-28	NUT, PLAIN, WING.....	EA	1
87	6	XB0ZZ		97403	13217E1133	TRACK ASSEMBLY.....	EA	1

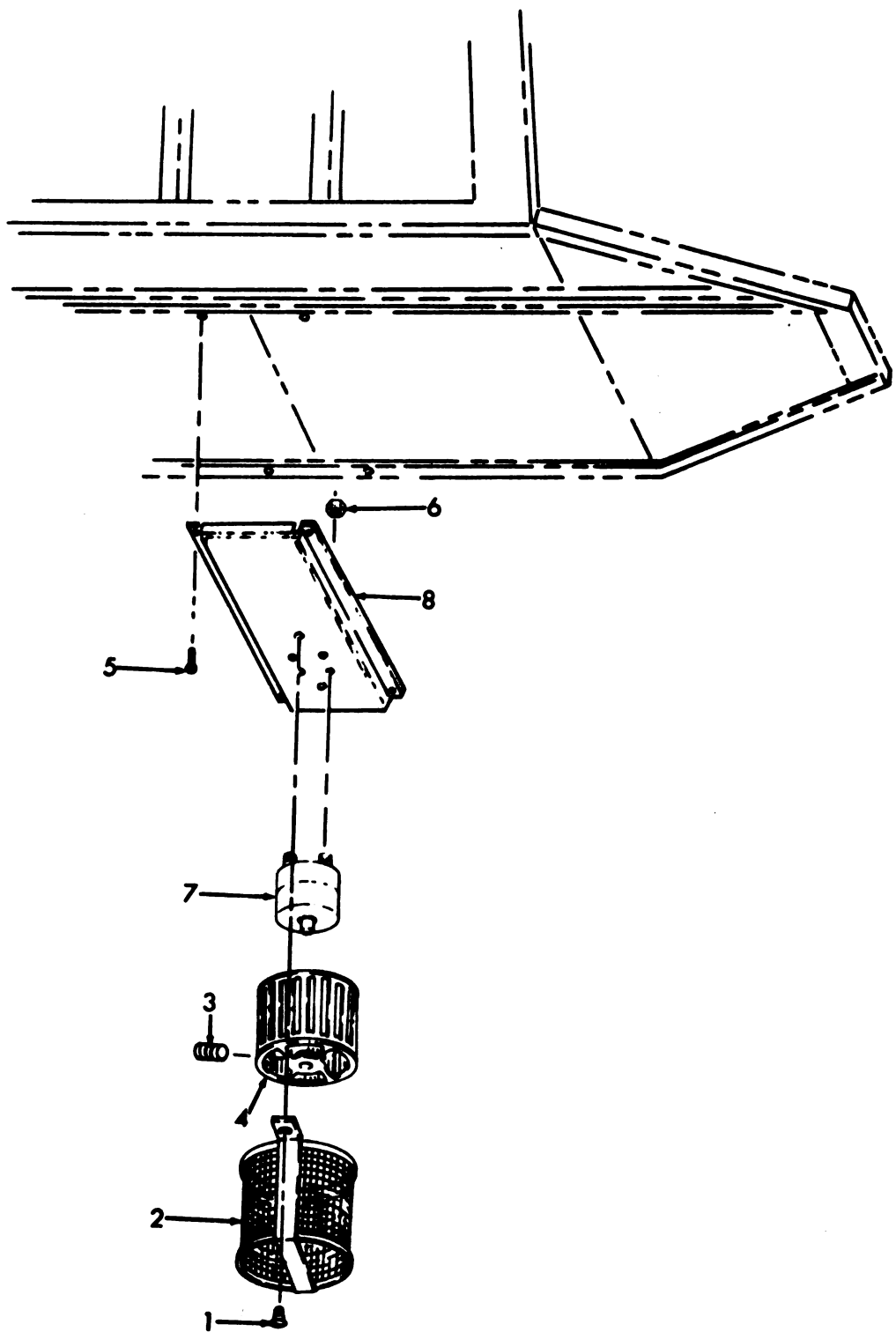

AR911172

Figure 88. Lathe Ventilating Fan.

(1) ILLUSTRATION		(2)	(3)	(4)	(5)	(6)	(7)	(8)
(a) FIG NO.	(b) ITEM NO.	SMR CODE	NATIONAL STOCK NUMBER	FSCM	PART NUMBER	DESCRIPTION	USABLE ON CODE	QTY INC IN UNIT
						GROUP 0212 LATHE VENTILATING FAN		
00	1	PA0ZZ	5305-00-432-4170	96906	MS51861-35	SCREW, TAPPING.....		EA 2
00	2	XBOZZ		97403	13217E1143	GUARD.....		EA 1
00	3	PA0ZZ	5305-00-719-5338	96906	MS51963-23	SETSCREW.....		EA 1
00	4	XBOZZ		97403	13217E1204	IMPELLER.....		EA 1
00	5	PA0ZZ	5305-00-855-0958	96906	MS24629-45	SCREW, TAPPING.....		EA 4
00	6	XBOZZ	5310-00-934-9757	96906	MS35649-282	NUT, PLAIN, HEXAGON.....		EA 4
00	7	XBOZZ		16327	5K175	MOTOR, ALTERNATING.....		EA 1
00	8	XBOZZ		97403	13217E0553	BRACKET.....		EA 1

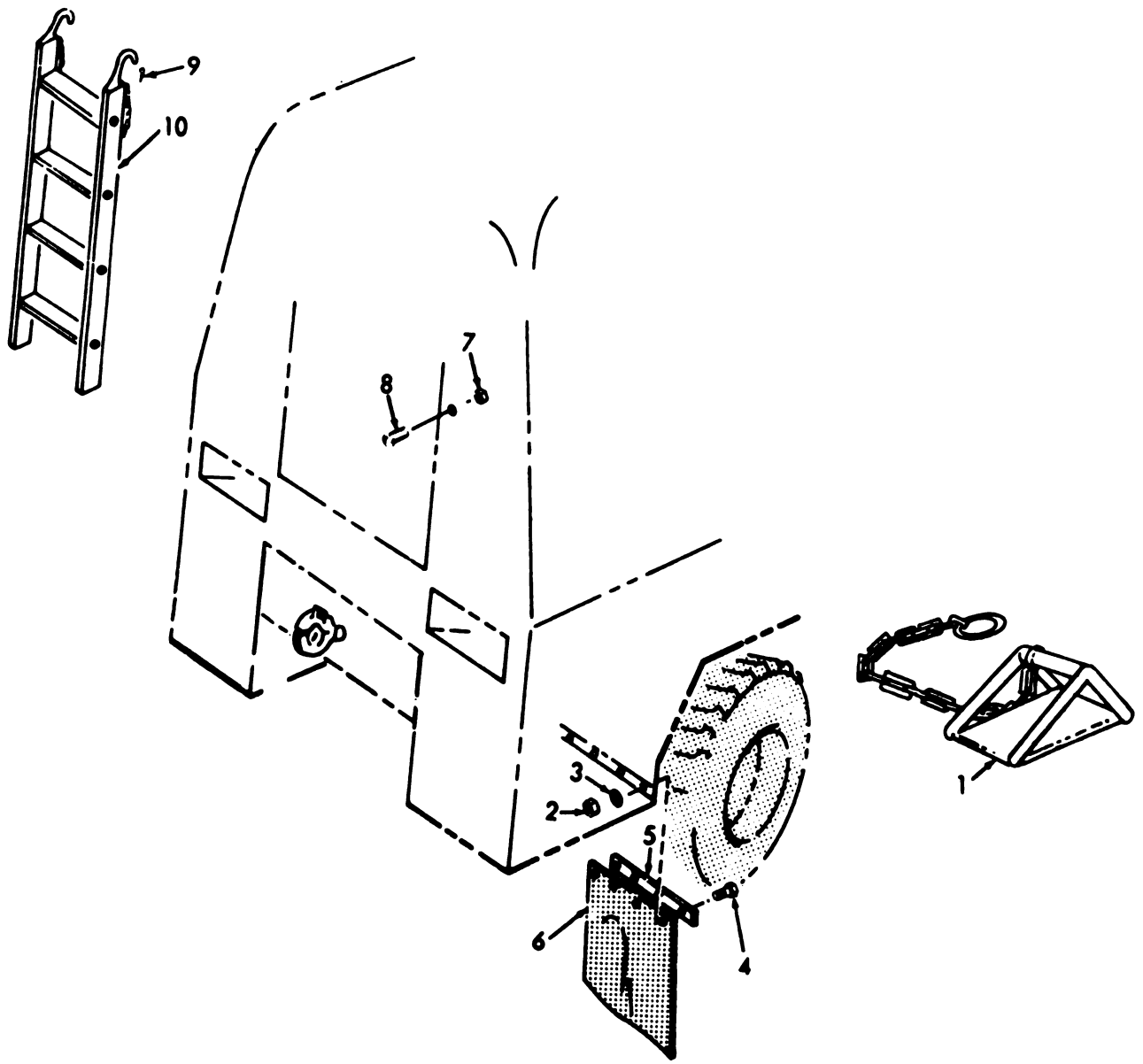

AR911173

Figure 89. Wheel Clock and Mud Flaps.

(1) ILLUSTRATION		(2)	(3)	(4)	(5)	(6)	(7)	(8)
(a) FIG NO.	(b) ITEM NO.	SMR CODE	NATIONAL STOCK NUMBER	FSCM	PART NUMBER	DESCRIPTION	USABLE ON CODE	QTY INC IN UNIT
						GROUP 0213 WHEEL CHOCK AND MUD FLAPS		
89	1	XDOZZ		98255	SM11979A	CHOCK ASSEMBLY,	EA	2
89	2	XDOZZ	5310-00-761-6882	96906	MS51967-2	NUT, PLAIN, HEXAGON,	EA	8
89	3	PAOZZ	5310-00-582-5965	96906	MS35338-44	WASHER, LOCK,	EA	12
89	4	PAOZZ	5305-00-068-0502	96906	MS90725-6	SCREW, CAP, HEXAGON,	EA	295
89	5	XBOZZ		97403	13217E1140	RETAINER,	EA	2
89	6	XBOZZ		97403	13217E1141	FLAP,	EA	2
89	7	PAOZZ	5310-00-177-1309	96906	MS51988-1	NUT, SELF-LOCKING,	EA	1
89	8	PAOZZ	5305-00-984-6210	96906	MS35206-263	SCREW, MACHINE,	EA	1
89	9	PAOZZ	5315-00-187-9567	96906	MS24665-500	PIN, COTTER,	EA	4
89	10	XBOZZ		97403	13217E1012	LADDER, VEHICLE,	EA	2

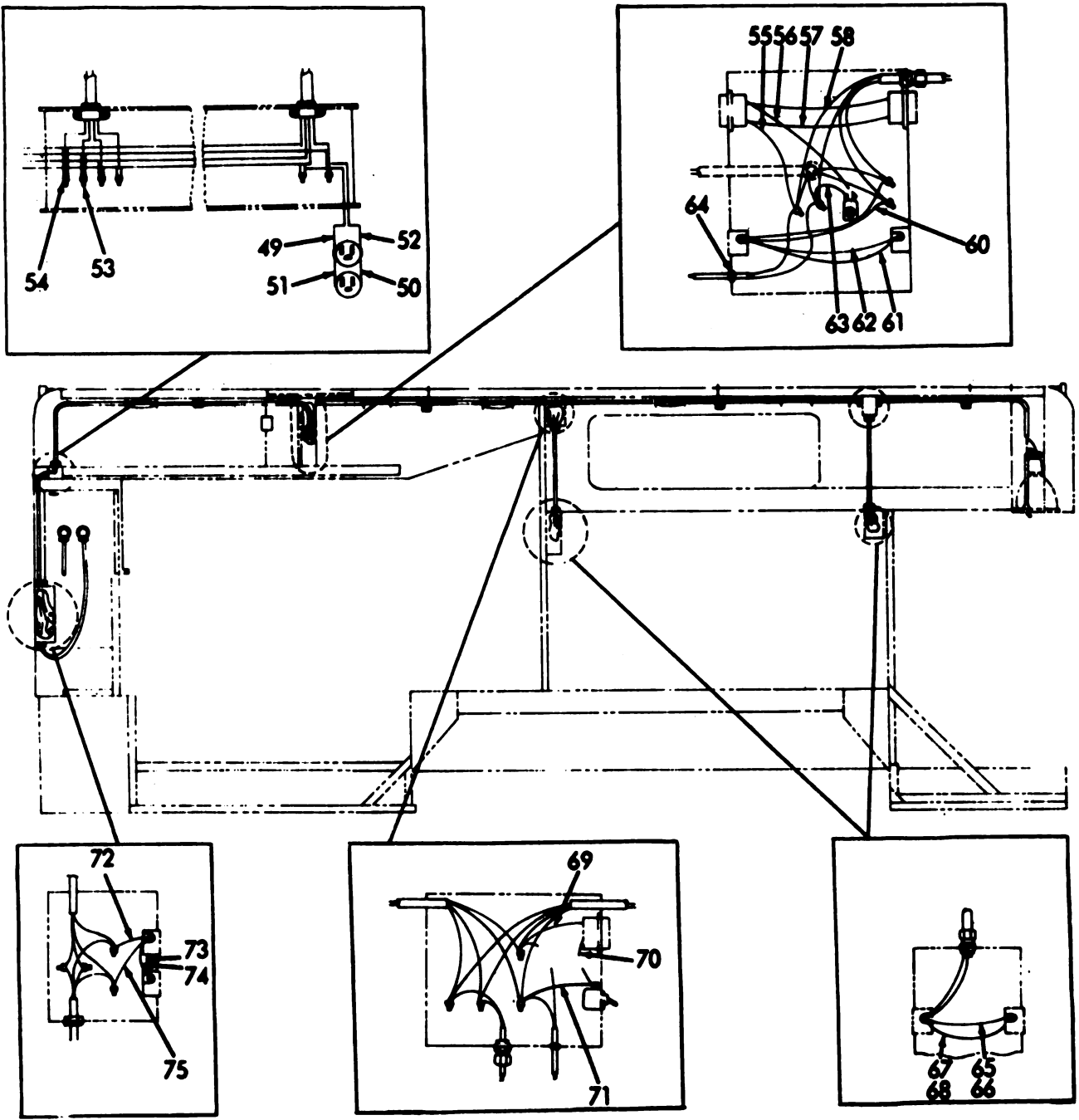

AR911178

Figure 90. 110 Volt Electrical Installation (Sheet 5 of 6).

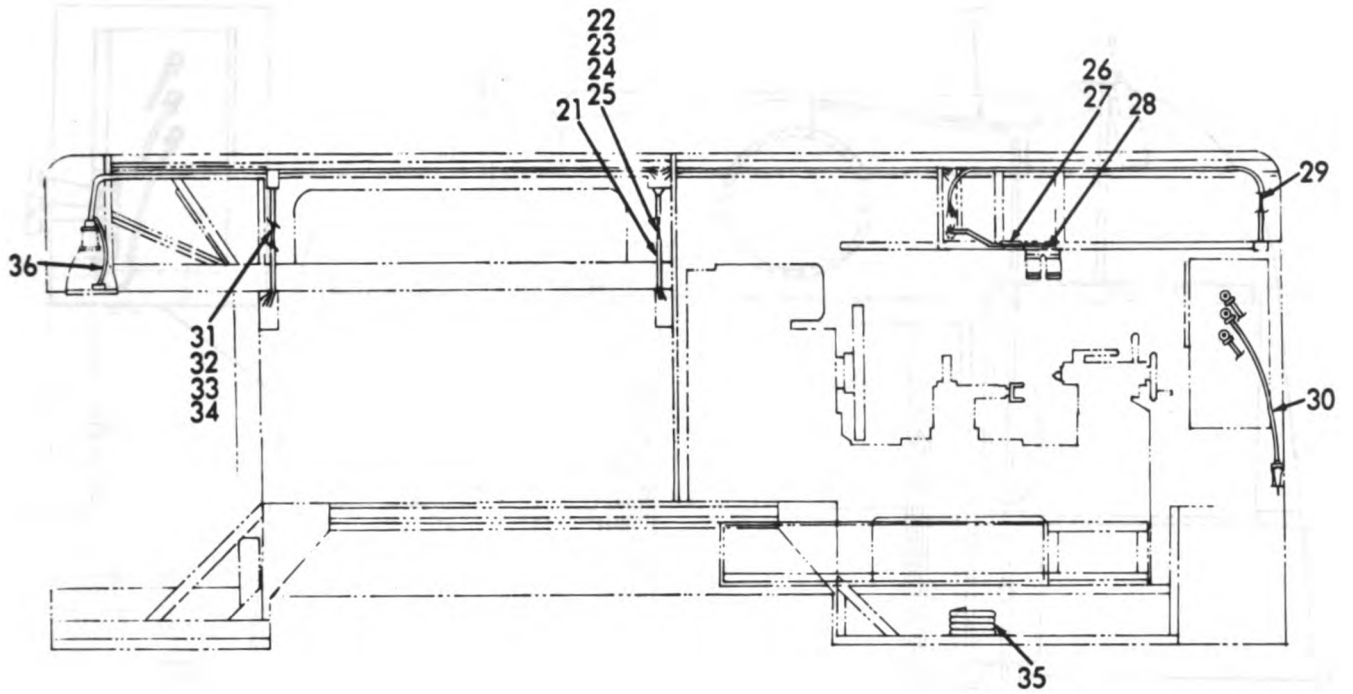

AR911175

Figure 90. 110 Volt Electrical Installation (Sheet 2 of 6).

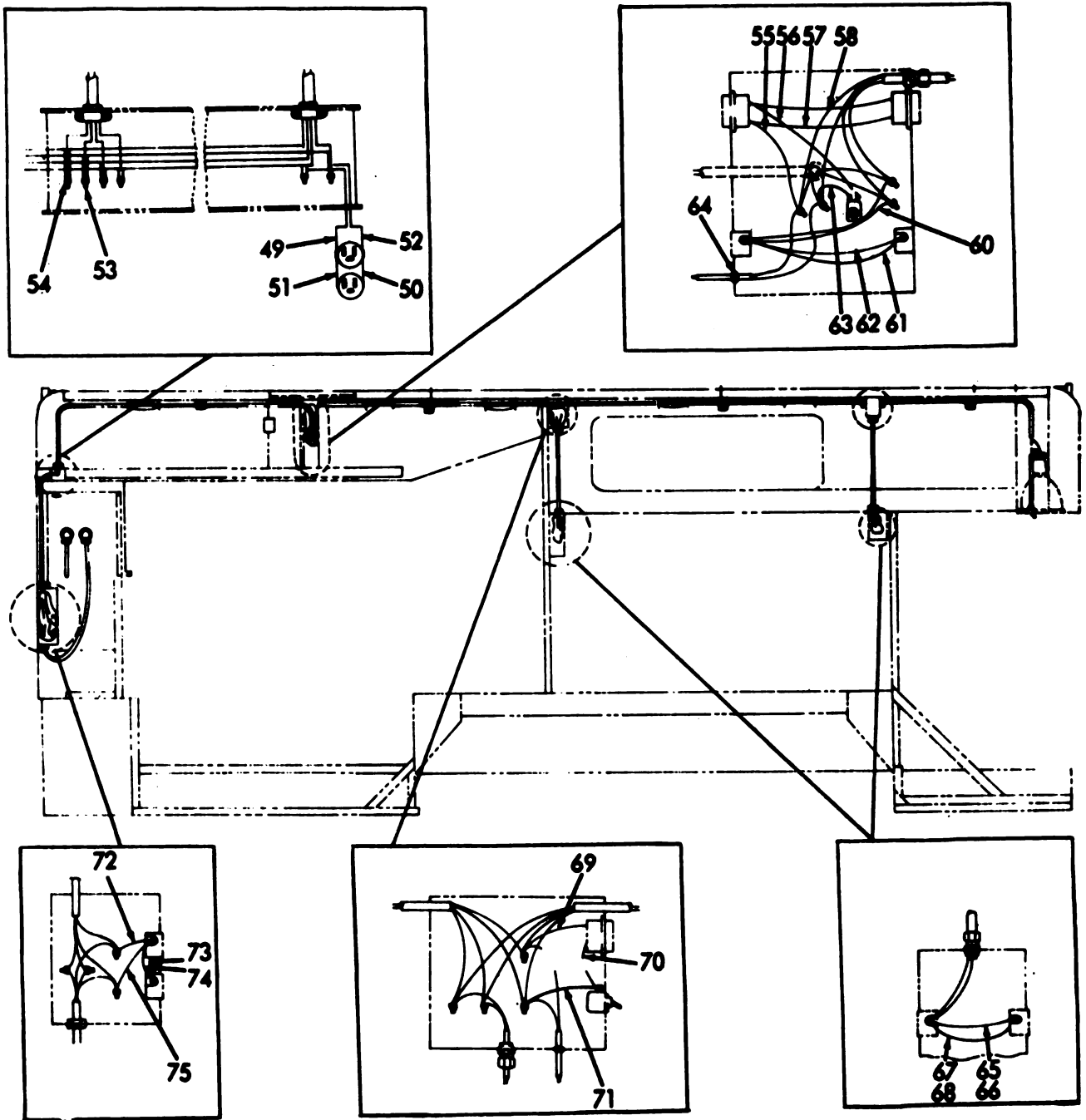

AR911178

Figure 90. 110 Volt Electrical Installation (Sheet 5 of 6).

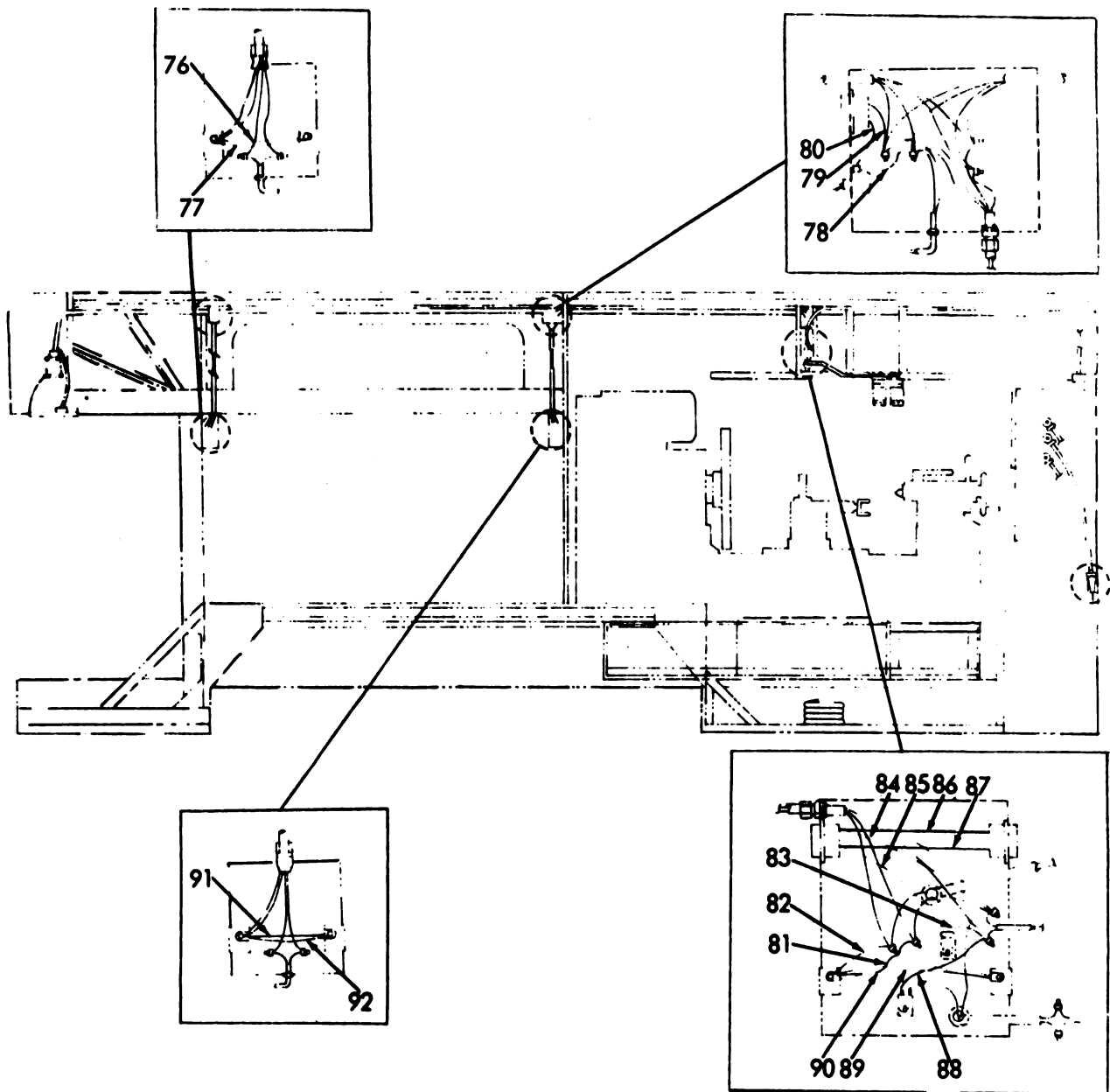

AR911179

Figure 90. 110 Volt Electrical Installation (Sheet 6 of 6).

(1) ILLUSTRATION		(2) SMR CODE	(3) NATIONAL STOCK NUMBER	(4) FSCM	(5) PART NUMBER	(6) DESCRIPTION USABLE ON CODE	(7) U/M	(8) QTY INC IN UNIT
(a) FIG NO.	(b) ITEM NO.							
GROUP 03 110V ELECTRICAL INSTALLATION								
90	1	MOZZ		97403	13217E0916	CABLE ASSEMBLY BODY POWER MFD FROM J-C-580TYPE80, MS3057-16A, MS3420-16, MS3108824-22P, MIL123053-2CL1.....	EA	1
90	2	XBOZZ		97403	13218E0003-80	FITTING.....	EA	1
90	3	MOZZ		97403	13217E0917	WIRING HARNESS BODY VERTICAL MFD FROM M5086-1-10-9, M5086-1-12-9, MS3367-1-9.....	EA	1
90	4	XBOZZ		98255	8W8756P2	CONDUIT, RIGID.....	EA	1
90	5	XBOZZ		98255	8W1615P	FITTING.....	EA	4
90	6	MOZZ		97403	13217E0919	WIRING HARNESS LEFT SIDE, CONDUIT RUN MFD FROM M5086-1-10-9, M5086-1-12-9, MS3367-1-9.....	EA	1
90	7	XBOZZ		98255	8W7426P3	FITTING.....	EA	2
90	8	XBOZZ		98255	8W8756P1	CONDUIT, RIGID.....	EA	1
90	9	XBOZZ		98255	8W1617P1	CONDUIT.....	EA	1
90	10	XBOZZ		98255	8W1616P	FITTING.....	EA	16
90	11	MOZZ		97403	13217E092072	WIRING HARNESS LIGHT AND RECEPTACLE MFD FROM M5086-1-10-9, M5086-1-12-9, MS3367-1-9.....	EA	1
90	12	MFFZZ		97403	13217E0928-41	LEAD ASSEMBLY, ELECTRICAL MFD FROM M5086-1-12-9, 13217E0940-1.....	EA	1
90	13	MFFZZ		97403	13217E0928-42	LEAD ASSEMBLY, ELECTRICAL.....	EA	1
90	14	XBOZZ		98255	8W12175M	CONDUIT.....	EA	1
90	15	MFFZZ		97403	13217E0922-2	WIRING HARNESS ELECTRICAL CONDUIT RUN AFT MFD FROM M5086-1-12-9, MS3367-1-9.....	EA	1
90	16	MFFZZ		97403	13217E0924-2	WIRING HARNESS FLOOD LIGHT MFD FROM M5086-1-16-9, M5086-1-16-9, MS25036-107, 13217E0940-2, MS3367-1-9.....	EA	1
90	17	XBOZZ		97403	13218E0003-79	FITTING.....	EA	8
90	18	MFFZZ		97403	13217E0928-48	LEAD ASSEMBLY, ELECTRICAL MFD FROM M5086-1-12-9, 13217E0940-1.....	EA	1
90	19	MFFZZ		97403	13217E0928-49	LEAD ASSEMBLY, ELECTRICAL MFD FROM M5086-1-12-9, 13217E0940-1.....	EA	1
90	20	XBOZZ	5325-00-720-9054	96906	MS35490-20	ORONMET, RUBBER RUBBER.....	EA	2
90	21	XBOZZ		98255	8W8757P1	CONDUIT, RIGID.....	EA	1
90	22	MFFZZ		97403	13217E0928-21	LEAD ASSEMBLY, ELECTRICAL MFD FROM M5086-1-12-9, 13217E0940-1.....	EA	1
90	23	MFFZZ		97403	13217E0928-22	LEAD ASSEMBLY, ELECTRICAL MFD FROM M5086-1-12-9, 13217E0940-1.....	EA	1
90	24	MFFZZ		97403	13217E0928-55	LEAD ASSEMBLY, ELECTRICAL MFD FROM M5086-1-14-9.....	EA	1
90	25	MFFZZ		97403	13217E0928-54	LEAD ASSEMBLY, ELECTRICAL MFD FROM M5086-1-12-9, 13217E0941.....	EA	1
90	26	MFFZZ		97403	13217E0928-11	LEAD ASSEMBLY, ELECTRICAL MFD FROM M5086-1-14-9, MS25036-106.....	EA	1
90	27	MFFZZ		97403	13217E0928-9	LEAD ASSEMBLY, ELECTRICAL MFD FROM M5086-1-14-9.....	EA	1
90	28	XBFZZ		98255	8W1619P	FITTING.....	EA	2
90	29	MFFZZ		97403	13217E0918	WIRING HARNESS, ELECTRICAL POWER CROSS OVER MFD FROM M5086-1-10-9, M5086-1-12-9, MS3367-1-9.....	EA	1
90	30	MFFZZ		97403	13217E0927	CABLE ASSEMBLY, ELECTRICAL LATHE POWER MFD FROM MS3108828-3P2, J-C-580TYPE80, MS3057-16A, MS3420-16, MIL123053-2CL1, MS3420-12.....	EA	1
90	31	MFFZZ		97403	13217E0928-28	LEAD ASSEMBLY, ELECTRICAL MFD FROM M5086-1-12-9, 13217E0940-1.....	EA	1

(1) ILLUSTRATION		(2)	(3)	(4)	(5)	(6)	(7)	(8)
(a) FIG NO.	(b) ITEM NO.	SMR CODE	NATIONAL STOCK NUMBER	FSCM	PART NUMBER	DESCRIPTION USABLE ON CODE	UOM	QTY INC IN UNIT
						GROUP 03 110V ELECTRICAL INSTALLATION (CONTINUED)		
90	32	MO0ZZ		97403	13217E0928-29	LEAD ASSEMBLY, ELECTRICAL MFD FROM M5086-1-12-9, 13217E0940-1.....	EA	1
90	33	MFFZZ		97403	13217E0928-58	LEAD ASSEMBLY, ELECTRICAL MFD FROM M5086-1-14-9.....	EA	1
90	34	MFFZZ		97403	13217E0928-57	LEAD ASSEMBLY, ELECTRICAL MFD FROM M5086-1-14-9.....	EA	1
90	35	MFFZZ		97403	13217E0915	CABLE ASSEMBLY, ELECTRICAL PORTABLE POWER MFD FROM 13217E1420, J-C-580TYPE80, 13217E6704-43.....	EA	1
90	36	MFFZZ		97403	13217E0924-1	WIRING HARNESS FLOOD LIGHT WIRING HARNESS MFD FROM M5086-1-16-9, M825036-107, 13217E0940-2, M83367-1-9.....	EA	1
90	37	MFFZZ		97403	13217E0923	CABLE ASSEMBLY, ELECTRICAL COMPRESSOR POWER MFD FROM M83108828-3PW, J-C-580TYPE80, M83057-16A, M83420-16, MIL123053-2CLI, M83420-12.....	EA	1
90	38	MFFZZ		97403	13217E0907	CABLE ASSEMBLY, ELECTRICAL MILLING POWER MFD FROM M83108822-9PY, J-C-580TYPE80, M83057-12A, M83420-12, MIL123053-2CLI.....	EA	1
90	39	MO0ZZ		92194	1935-3	CABLE, POWER, HEATER POWER (MFR FROM CABLE, P/N J-C-580TYPE80 (80 IN. REQUIRED), CONNECTOR, P/N 13218E0006-24, BAND, P/N M839020-28.....	FT	1
90	40	XDOZZ		98255	8W1652P	CABLE, ELECTRICAL.....	EA	1
90	41	MFFZZ		97403	13217E0928-52	LEAD ASSEMBLY, ELECTRICAL MFD FROM M5086-1-12-9, 13217E0941.....	EA	1
90	42	MFFZZ		97403	13217E0928-53	LEAD ASSEMBLY, ELECTRICAL MFD FROM M5086-1-12-9, 13217E0941.....	EA	1
90	43	MFFZZ		97403	13217E0928-54	LEAD ASSEMBLY, ELECTRICAL MFD FROM M5086-1-12-9, 13217E0941.....	EA	1
90	44	MO0ZZ		97403	13217E0926	CABLE ASSEMBLY DRILL AND GRINDER POWER MFD FROM J-C-580TYPE80, MIL123053-2CLI, M83108822-9PX, M83057-12A, M83420-12..	EA	1
90	45	MO0ZZ		97403	13217E0925	WIRING HARNESS DRILL PRESS MFD FROM M5086-1-12-9, M83367-1-9.....	EA	1
90	46	XBOZZ	9975-00-178-1216	60969	EMT1-2X10FT	CONDUIT, METAL, RIGID METAL, RIGID.....	LG	1
90	47	XBOZZ		98255	8W7426P1	FITTING.....	EA	1
90	48	XDOZZ		98255	8W8757P2	CONDUIT, RIGID.....	EA	1
90	49	MFFZZ		97403	13217E0928-5	LEAD ASSEMBLY, ELECTRICAL MFD FROM M5086-1-12-9, 13217E0940-1.....	EA	1
90	50	MFFZZ		97403	13217E0928-7	LEAD ASSEMBLY, ELECTRICAL MFD FROM M5086-1-12-9, 13217E0940-1.....	EA	1
90	51	MFFZZ		97403	13217E0928-8	LEAD ASSEMBLY, ELECTRICAL MFD FROM M5086-1-12-9, 13217E0940-1.....	EA	1
90	52	MFFZZ		97403	13217E0928-6	LEAD ASSEMBLY, ELECTRICAL MFD FROM M5086-1-12-9, 13217E0940-1.....	EA	1
90	53	XBFZZ		89020	20118	SPLICE, CONDUCTOR.....	EA	2
90	54	XBFZZ		97403	13217E0943-3	INSULATOR.....	EA	2
90	55	MFFZZ		97403	13217E0928-36	LEAD ASSEMBLY, ELECTRICAL MFD FROM M5086-1-14-9, 13217E0940-2.....	EA	1
90	56	MFFZZ		97403	13217E0928-39	LEAD ASSEMBLY, ELECTRICAL MFD FROM M5086-1-14-9, M825036-106, 13217E0940-2.....	EA	1
90	57	MFFZZ		97403	13217E0928-37	LEAD ASSEMBLY, ELECTRICAL MFD FROM M5086-1-14-9, 13217E0940-2.....	EA	1
90	58	MFFZZ		97403	13217E0928-40	LEAD ASSEMBLY, ELECTRICAL MFD FROM M5086-1-14-9, 13217E0940-2.....	EA	1
90	59	MFFZZ		97403	13217E0928-32	LEAD ASSEMBLY, ELECTRICAL MFD FROM M5086-1-12-9, 13217E0940-1.....	EA	1
90	60	MFFZZ		97403	13217E0928-33	LEAD ASSEMBLY, ELECTRICAL MFD FROM M5086-1-12-9, 13217E0940-1.....	EA	1

(1) ILLUSTRATION		(2)	(3)	(4)	(5)	(6)	(7)	(8)
(a) FIG NO.	(b) ITEM NO.	SMR CODE	NATIONAL STOCK NUMBER	PSCM	PART NUMBER	DESCRIPTION	USABLE ON CODE	QTY INC IN UNIT
						GROUP 03 110V ELECTRICAL INSTALLATION		
						(CONTINUED)		
90	61	MFFZZ		97403	13217E0928-35	LEAD ASSEMBLY, ELECTRICAL MFD FROM M5086-1-12-9, 13217E0940-1.....	EA	1
90	62	MFFZZ		97403	13217E0928-34	LEAD ASSEMBLY, ELECTRICAL MFD FROM M5086-1-12-9, 13217E0940-1.....	EA	1
90	63	MFFZZ		97403	13217E0928-38	LEAD ASSEMBLY, ELECTRICAL MFD FROM M5086-1-14-9, MS25036-106	EA	1
90	64	PAFZZ	5325-00-290-6163	96906	MS35489-13	OROMET, N RUBBER.....	PG	4
90	65	MFFZZ		97403	13217E0928-44	LEAD ASSEMBLY, ELECTRICAL MFD FROM M5086-1-12-9, 13217E0940-1.....	EA	1
90	66	MFFZZ		97403	13217E0928-43	LEAD ASSEMBLY, ELECTRICAL MFD FROM M5086-1-12-9, 13217E0940-1.....	EA	1
90	67	MFFZZ		97403	13217E0928-50	LEAD ASSEMBLY, ELECTRICAL MFD FROM M5086-1-12-9, 13217E0940-1.....	EA	1
90	68	MFFZZ		97403	13217E0928-51	LEAD ASSEMBLY, ELECTRICAL MFD FROM M5086-1-12-9, 13217E0940-1.....	EA	1
90	69	MFFZZ		97403	13217E0928-45	LEAD ASSEMBLY, ELECTRICAL MFD FROM M5086-1-14-9, 13217E0940-2.....	EA	1
90	70	MFFZZ		97403	13217E0928-47	LEAD ASSEMBLY, ELECTRICAL MFD FROM M5086-1-14-9, MS25036-106, 13217E0940-2.....	EA	1
90	71	MFFZZ		97403	13217E0928-46	LEAD ASSEMBLY, ELECTRICAL MFD FROM M5086-1-14-9, MS25036-106.	EA	1
90	72	MFFZZ		97403	13217E0928-1	LEAD ASSEMBLY, ELECTRICAL MFD FROM M5086-1-12-9, 13217E0940-1.....	EA	1
90	73	MFFZZ		97403	13217E0928-4	LEAD ASSEMBLY, ELECTRICAL MFD FROM M5086-1-12-9, 13217E0940-1.....	EA	1
90	74	MFFZZ		97403	13217E0928-3	LEAD ASSEMBLY, ELECTRICAL MFD FROM M5086-1-12-9, 13217E0940-1.....	EA	1
90	75	MFFZZ		97403	13217E0928-2	LEAD ASSEMBLY, ELECTRICAL MFD FROM M5086-1-12-9, 13217E0940-1.....	EA	1
90	76	MFFZZ		97403	13217E0928-23	LEAD ASSEMBLY, ELECTRICAL MFD FROM M5086-1-12-9, 13217E0940-1.....	EA	1
90	77	MFFZZ		97403	13217E0928-24	LEAD ASSEMBLY, ELECTRICAL MFD FROM M5086-1-12-9, 13217E0940-1.....	EA	1
90	78	MFFZZ		97403	13217E0928-26	LEAD ASSEMBLY, ELECTRICAL MFD FROM M5086-1-14-9, MS25036-106	EA	1
90	79	MFFZZ		97403	13217E0928-25	LEAD ASSEMBLY, ELECTRICAL MFD FROM M5086-1-14-9, 13217E0940-2.....	EA	1
90	80	MFFZZ		97403	13217E0928-27	LEAD ASSEMBLY, ELECTRICAL MFD FROM M5086-1-14-9, MS25036-106, 13217E0940-2.....	EA	1
90	81	MFFZZ		97403	13217E0928-12	LEAD ASSEMBLY, ELECTRICAL MFD FROM M5086-1-12-9, 13217E0940-1.....	EA	1
90	82	MFFZZ		97403	13217E0928-13	LEAD ASSEMBLY, ELECTRICAL MFD FROM M5086-1-12-9, 13217E0940-1.....	EA	1
90	83	MFFZZ		97403	13217E0928-18	LEAD ASSEMBLY, ELECTRICAL MFD FROM M5086-1-14-9, MS25036-106	EA	1
90	84	MFFZZ		97403	13217E0928-16	LEAD ASSEMBLY, ELECTRICAL MFD FROM M5086-1-14-9, 13217E0940-2.....	EA	1
90	85	MFFZZ		97403	13217E0928-19	LEAD ASSEMBLY, ELECTRICAL MFD FROM M5086-1-14-9, MS25036-106, 13217E0940-2.....	EA	1
90	86	MFFZZ		97403	13217E0928-17	LEAD ASSEMBLY, ELECTRICAL MFD FROM M5086-1-14-9, 13217E0940-2.....	EA	1
90	87	MFFZZ		97403	13217E0928-20	LEAD ASSEMBLY, ELECTRICAL MFD FROM M5086-1-14-9, 13217E0940-2.....	EA	1
90	88	MFFZZ		97403	13217E0928-10	LEAD ASSEMBLY, ELECTRICAL MFD FROM M5086-1-14-9, MS25036-102	EA	1

(1) ILLUSTRATION		(2)	(3)	(4)	(5)	(6)	(7)	(8)
(a) FIG NO.	(b) ITEM NO.	SMR CODE	NATIONAL STOCK NUMBER	FSCM	PART NUMBER	DESCRIPTION	USABLE ON CODE	QTY INC IN UNIT
						GROUP 03 110V ELECTRICAL INSTALLATION		
						(CONTINUED)		
90	89	HFFZZ		97403	13217E0928-14	LEAD ASSEMBLY, ELECTRICAL MFD FROM M5086-1-12-9. 13217E0940-1.....	EA	1
90	90	HFFZZ		97403	13217E0928-15	LEAD ASSEMBLY, ELECTRICAL MFD FROM M5086-1-12-9. 13217E0940-1.....	EA	1
90	91	HFFZZ		97403	13217E0928-30	LEAD ASSEMBLY, ELECTRICAL MFD FROM M5086-1-12-9. 13217E0940-1.....	EA	1
90	92	HFFZZ		97403	13217E0928-31	LEAD ASSEMBLY, ELECTRICAL MFD FROM M5086-1-12-9. 13217E0940-1.....	EA	1

THIS PAGE INTENTIONALLY LEFT BLANK

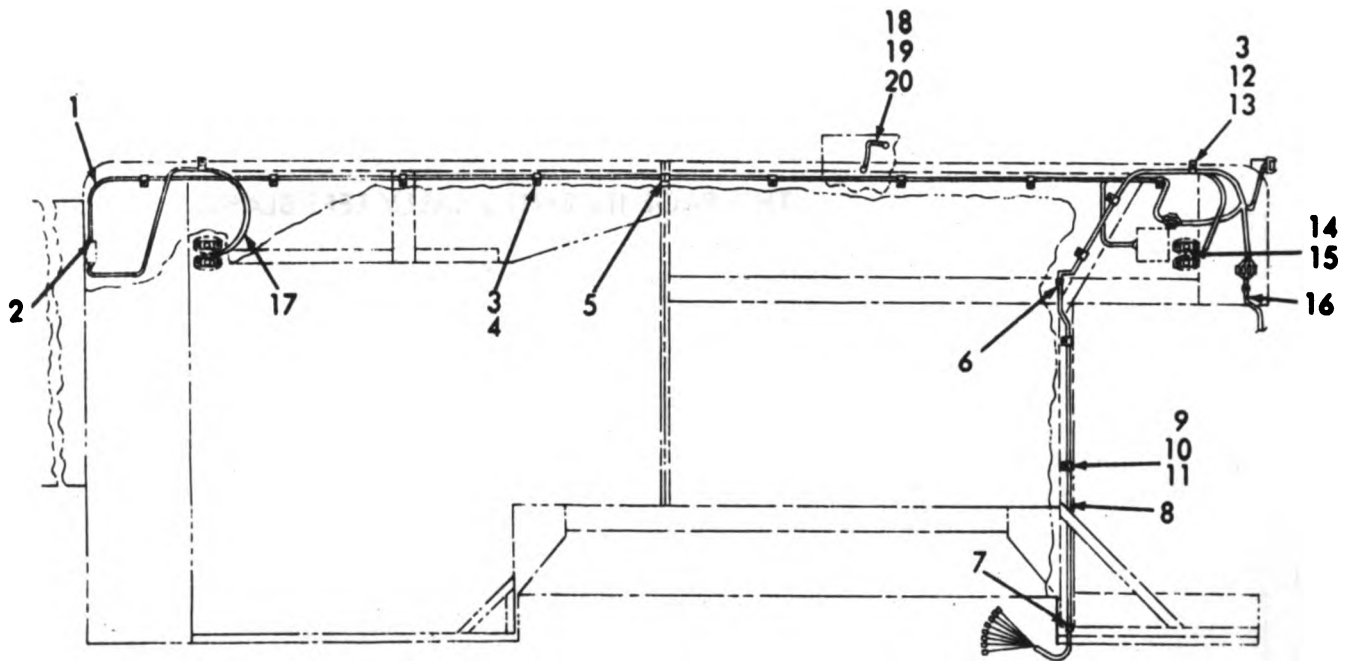

AR911180

Figure 91. 24 Volt DC Electrical Installation (Sheet 1 of 2).

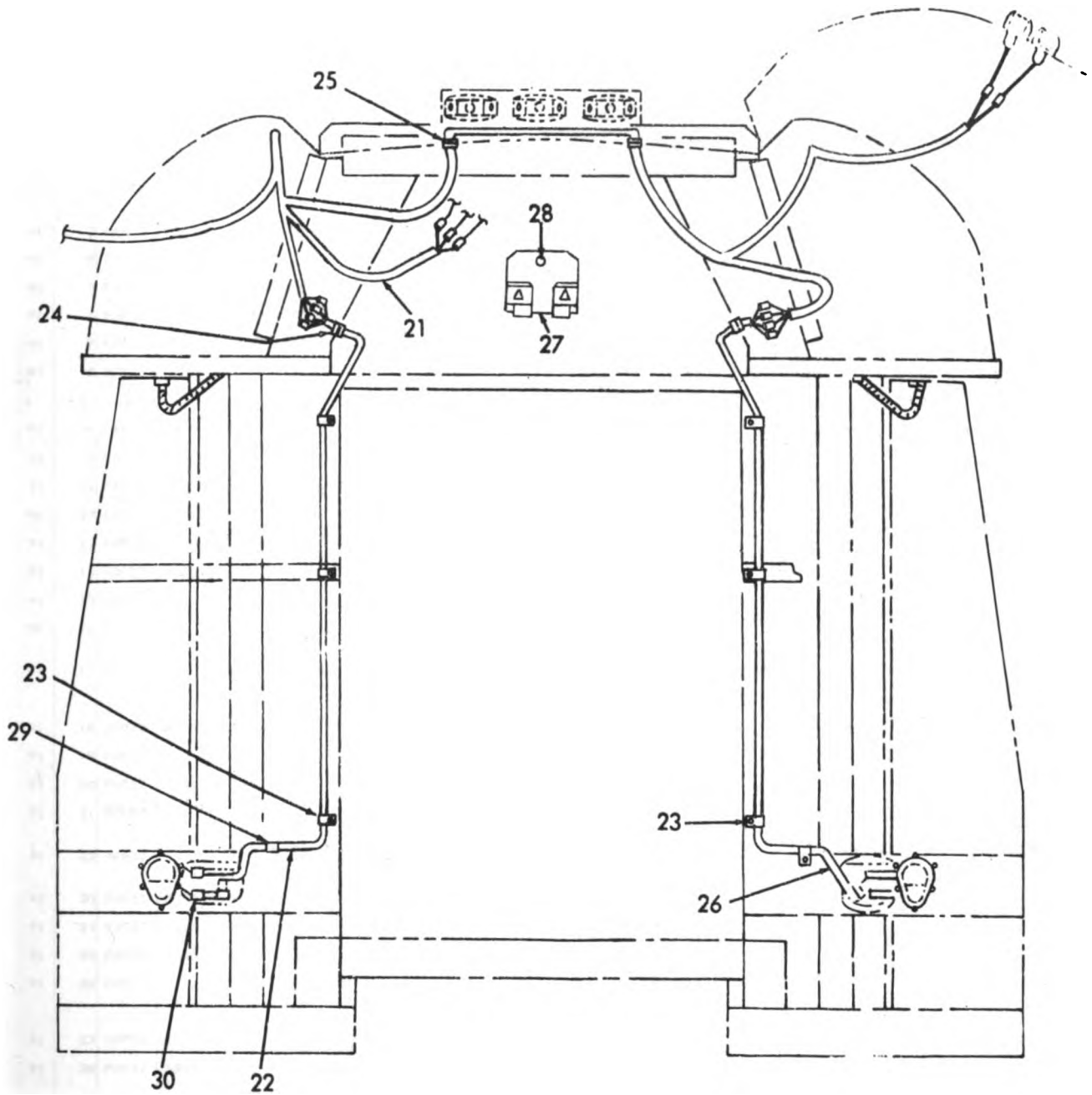

AR911181

Figure 91. 24 Volt Body Electrical Installation (Sheet 2 of 2).

(1) ILLUSTRATION		(2) SMR CODE	(3) NATIONAL STOCK NUMBER	(4) FSCM	(5) PART NUMBER	(6) DESCRIPTION USABLE ON CODE	(7) U/M	(8) QTY INC IN UNIT
(a) FIG NO.	(b) ITEM NO.							
GROUP 04 24V DC ELECTRICAL INSTALLATION								
91	1	MFFZZ		97403	13217E0906	CABLE ASSEMBLY, ELECTRICAL 24 VDC CEILING MFD FROM M13486-1-5TYPEICLA, M13486-1-5TYPEICLA, HH-T-791812E38, HH-T-791812E22, 13217E6704-7, MS27142-2, MS27144-1, MS39020-28.	EA	1
91	2	PAFZZ	5975-00-199-9563	97403	13218E0003-1	BOX CONNECTOR, ELECTRICAL POWER CABLE FLEXIBLE METAL CONDUIT.	EA	3
91	3	PAFZZ	5340-00-057-2904	96906	MS21333-71	CLAMP, LOOP	EA	12
91	4	PAFZZ	5305-00-432-4201	96906	MS31861-45	SCREW, TAPPING.	EA	14
91	5	PAFZZ	5325-00-276-6098	96906	MS35489-78	GROMMET, RUBBER, SPLIT.	EA	1
91	6	PAFZZ	5325-00-270-8890	96906	MS35489-22	GROMMET, RUBBER, SPLIT.	PO	1
91	7	PAFZZ	6150-00-725-1185	96906	MS25083-2CC12	LEAD, ELECTRICAL RUBBER, SPLIT.	EA	1
91	8	MFFZZ		97403	13217E1402	CABLE ASSEMBLY, ELECTRICAL 24 VDC BODY MFD FROM M13486-1-5, HH-T-791-75, HH-T-791-38, HH-T-791-5, MS27142-2, MS27144-1, MS29020-28.	EA	1
91	9	PAFZZ	5340-00-809-1494	96906	MS21333-105	CLAMP, LOOP	EA	4
91	10	PAFZZ	5305-00-068-0501	96906	MS90725-5	SCREW, CAP, HEXAGON.	EA	4
91	11	PAFZZ	5310-00-088-1231	96906	MS51922-1	NUT, SELF-LOCKING, HEXAGON.	EA	12
91	12	PAFZZ	5305-00-989-7435	96906	MS35207-264	SCREW, MACHINE.	EA	6
91	13	PAFZZ	5310-00-440-9912	96906	MS51988-2	NUT, SELF-LOCKING, FLANGED.	EA	6
91	14	XBFZZ	5935-00-572-9180	97403	13212E4472-1	SHELL, ELECTRICAL.	EA	14
91	15	XBFZZ	5310-00-833-8567	97403	13212E4473	WASHER, SLOTTED.	EA	14
91	16	MFFZZ		97403	13217E1403-2	CABLE ASSEMBLY, ELECTRICAL 24V, CLEARANCE LIGHT MFD FROM M13486-1-5, HH-T-791-38, MS39020-28, MS27144-1, 13217E6704-7.	EA	1
91	17	MFFZZ		97403	13217E1403-1	CABLE ASSEMBLY, ELECTRICAL 24V, CLEARANCE LIGHT MFD FROM M13486-1-5, HH-T-791-38, MS39020-28, MS27144-1, 13217E6704-1, MIL1631TYAFORMTSC1.	EA	1
91	18	XBOZZ	2590-01-056-3637	97403	13217E0913	LEAD, ELECTRICAL.	EA	4
91	19	PAFZZ	5305-00-068-0500	96906	MS90725-3	SCREW, CAP, HEXAGON HEAD.	EA	6
91	20	PAFZZ	5305-00-225-3839	96906	MS90725-8	SCREW, CAP, HEXAGON HEAD.	EA	2
91	21	MFFZZ		97403	13217E0938	WIRING HARNESS CLEARANCE LIGHTS, ENGINE COMPARTMENT MFD FROM M13486-1-5, HH-T-791-22, MS27144-1, MS27142-2, MS39020-28.	EA	1
91	22	MFFZZ		97403	13217E1405-2	CABLE ASSEMBLY, ELECTRICAL 24VDC SERVICE AND BLACKOUT TAIL LIGHTS.	EA	1
91	23	PAFZZ	5340-00-057-2904	96906	MS21333-71	CLAMP, LOOP.	EA	6
91	24	PAFZZ	5325-00-281-1557	96906	MS35490-17	GROMMET RUBBER, SPLIT.	EA	2
91	25	PAFZZ	5325-00-763-2916	97403	13217E0914	GROMMET.	EA	2
91	26	MFFZZ		97403	13217E1405-1	CABLE ASSEMBLY, ELECTRICAL 24VDC SERVICE AND BLACKOUT TAIL LIGHTS MFD FROM M13486-1-5, HH-T-791-5, MS27142-2, MS27144-1, MS39020-28.	EA	1
91	27	XBFZZ		98255	SW8141P	BLOCK, TERMINAL.	EA	2
91	28	PAFZZ	5305-00-432-4172	96906	MS31861-37	SCREW, TAPPING-THREAD.	EA	4
91	29	XBFZZ		96906	MS39020-20	BAND, MARKER.	EA	22
91	30	XBFZZ		98255	SW8141P1	BLOCK, END.	EA	1

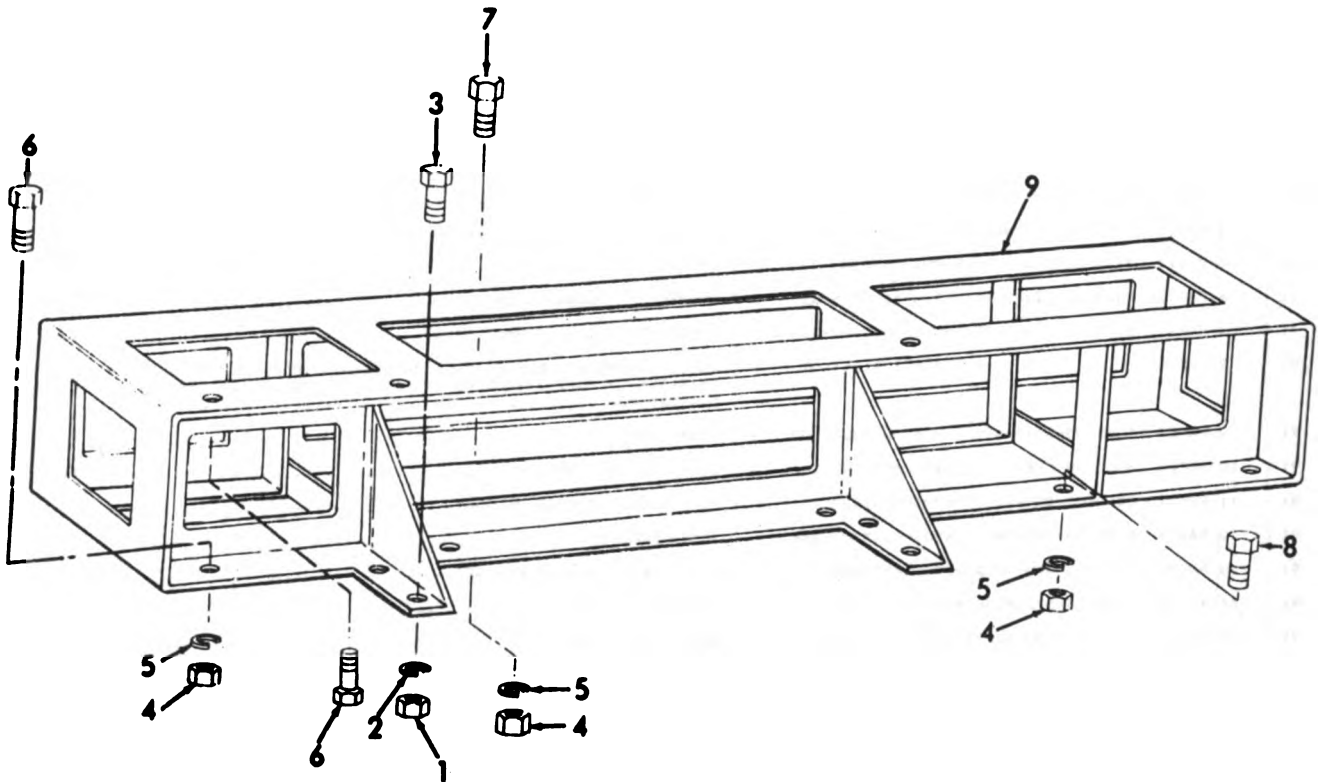

AR911182

Figure 92. Lathe Stand.

(1) ILLUSTRATION		(2) BAR CODE	(3) NATIONAL STOCK NUMBER	(4) FSCM	(5) PART NUMBER	(6) DESCRIPTION USABLE ON CODE	(7) U/A	(8) QTY INC IN UNIT
(a) FIG NO.	(b) ITEM NO.							
GROUP 05 LATHE STAND								
92	1	PAFZZ	3310-00-768-0318	96906	MS1967-14	NUT, PLAIN, HEXAGON.....	EA	4
92	2	PAFZZ	3310-00-384-5272	96906	MS35338-48	WASHER, LOCK.....	EA	4
92	3	PAFZZ	3305-00-732-0511	96906	MS90728-110	SCREW, CAP, HEXAGON HEAD.....	EA	4
92	4	PAFZZ	3310-00-763-8921	96906	MS1967-23	NUT, PLAIN, HEXAGON.....	EA	12
92	5	PAFZZ	3310-00-384-7888	96906	MS35338-51	WASHER, LOCK.....	EA	12
92	6	PAFZZ	3305-00-880-4012	96906	MS90725-185	SCREW, CAP, HEXAGON HEAD.....	BX	3
92	7	PAFZZ	3305-00-082-6766	96906	MS90725-191	SCREW, CAP, HEXAGON HEAD.....	BX	4
92	8	PAFZZ	3305-00-050-4212	96906	MS90725-186	SCREW, CAP, HEXAGON HEAD.....	EA	3
92	9	XBFZZ		97403	13217E0546	STAND, LATHE.....	EA	1

(1) ILLUSTRATION		(2) SMR CODE	(3) NATIONAL STOCK NUMBER	(4) FSCM	(5) PART NUMBER	(6) DESCRIPTION	(7) USABLE ON CODE	(8) QTY INC IN UNIT
(a) FIG NO.	(b) ITEM NO.						U/M	
						GROUP 0501 HYDRAULIC PRESS MOUNTING STAND		
93	1	PAFZZ	5305-00-939-9205	96906	M890725-190	SCREW, CAP, HEXAGON HEAD.....	EA	2
93	2	PAFZZ	5310-00-067-6356	96906	M851922-57	NUT, SELF-LOCKING, HEXAGON.....	EA	2
93	3	PAFZZ	5305-00-958-8995	96906	M890725-188	SCREW, CAP, HEXAGON HEAD.....	EA	2
93	4	PAFZZ	5310-00-732-0558	96906	M851967-8	NUT, PLAIN, HEXAGON.....	EA	8
93	5	PAFZZ	5310-00-637-9541	96906	M835338-46	WASHER, LOCK.....	EA	8
93	6	PAFZZ	5305-00-269-3211	96906	M890725-60	SCREW, CAP, HEXAGON HEAD.....	EA	8
93	7	XBFZZ		97403	13217E0584	PLATE.....	EA	1
93	8	XBFZZ		97403	13217E0582	STAND.....	EA	1
93	9	XBFZZ	5310-00-763-8921	96906	M851967-23	NUT, PLAIN, HEXAGON.....	EA	2
93	10	XBFZZ	5310-00-584-7888	96906	M835338-51	WASHER, LOCK.....	EA	2

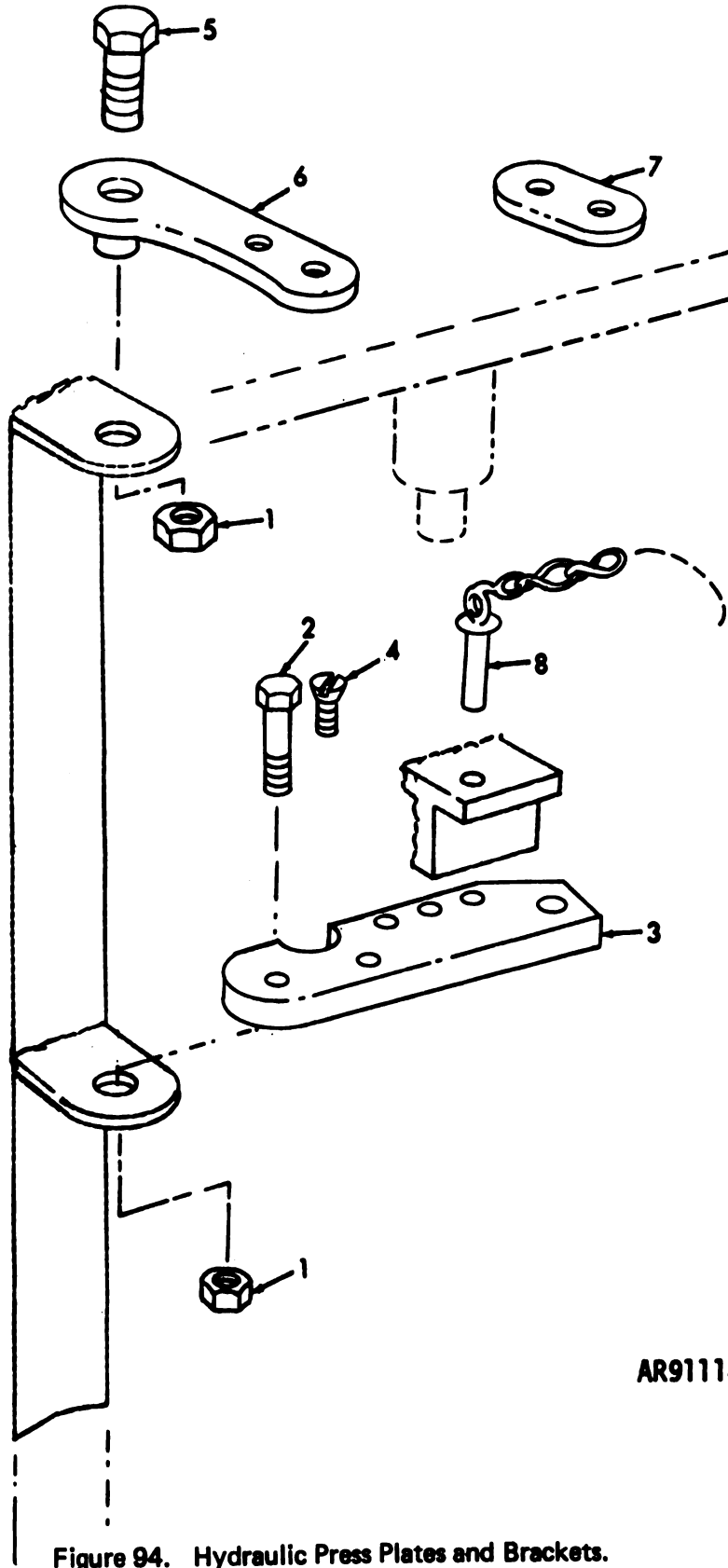

AR911184

Figure 94. Hydraulic Press Plates and Brackets.

(1) ILLUSTRATION		(2)	(3)	(4)	(5)	(6) DESCRIPTION	(7)	(8)
(a) FIG NO.	(b) ITEM NO.	SMR CODE	NATIONAL STOCK NUMBER	FSCM	PART NUMBER	USABLE ON CODE	U/M	QTY INC IN UNIT
						GROUP 0502 HYDRAULIC PRESS PLATES AND BRACKETS		
94	1	PAFZZ	5310-00-225-6993	96906	MS51922-33	NUT, SELF-LOCKING, HEXAGON.....	EA	2
94	2	PAFZZ	5305-00-071-2070	96906	MS90728-114	SCREW, CAP, HEXAGON HEAD.....	EA	1
94	3	XBFZZ		97403	13217E1207	PLATE, PRESS MOUNTING.....	EA	1
94	4	PAFZZ	5305-00-958-5260	96906	MS35190-321	SCREW, MACHINE.....	EA	4
94	5	PAFZZ	5305-00-071-1772	96906	MS90725-119	SCREW, CAP, HEXAGON HEAD.....	EA	1
94	6	XBFZZ	5305-00-732-0511	96906	MS90728-110	SCREW, CAP, HEXAGON HEAD.....	EA	1
94	7	XBFZZ		97403	13217E1206	PLATE, MOUNTING PRESS.....	EA	1
94	8	XDFZZ	5315-00-400-9531	97403	13217E1209	PIN, LOCKING ASSY.....	EA	2

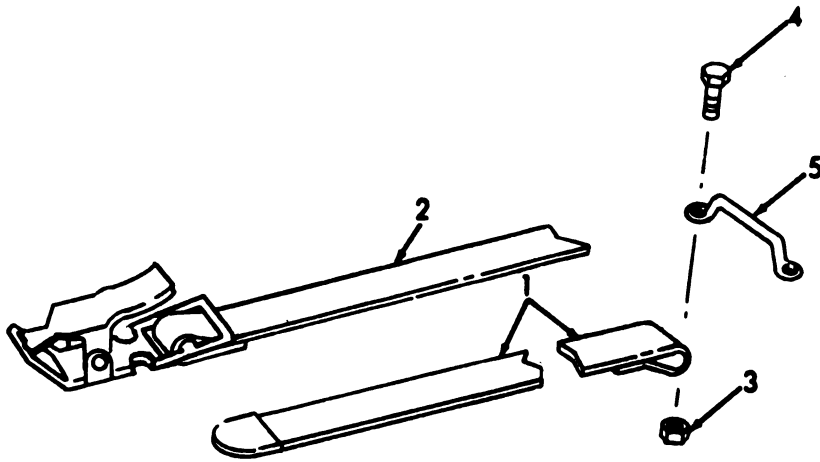

AR911185

Figure 95. Strap Assembly.

(1) ILLUSTRATION		(2) SMR CODE	(3) NATIONAL STOCK NUMBER	(4) FSCM	(5) PART NUMBER	(6) DESCRIPTION USABLE ON CODE	(7) U/M	(8) QTY INC IN UNIT
(A) FIG NO.	(B) ITEM NO.							
						GROUP 0503 STRAP ASSEMBLY		
95	1	PAZZ		19204	13217E1193-2	STRAP ASSEMBLY.....	EA	1
95	2	PAZZ	3340-00-241-6913	81755	P5219-2-14	STRAP, WEBBING.....	EA	1
95	3	PAZZ	3310-00-440-9912	96906	H851988-2	NUT, SELF-LOCKING.....	EA	4
95	4	PAZZ	3305-00-993-1848	96906	H835207-265	SCREW, MACHINE.....	EA	4
95	5	PAZZ	3340-00-764-2334	96906	H851939-1	LOOP, STRAP FASTENER.....	EA	2

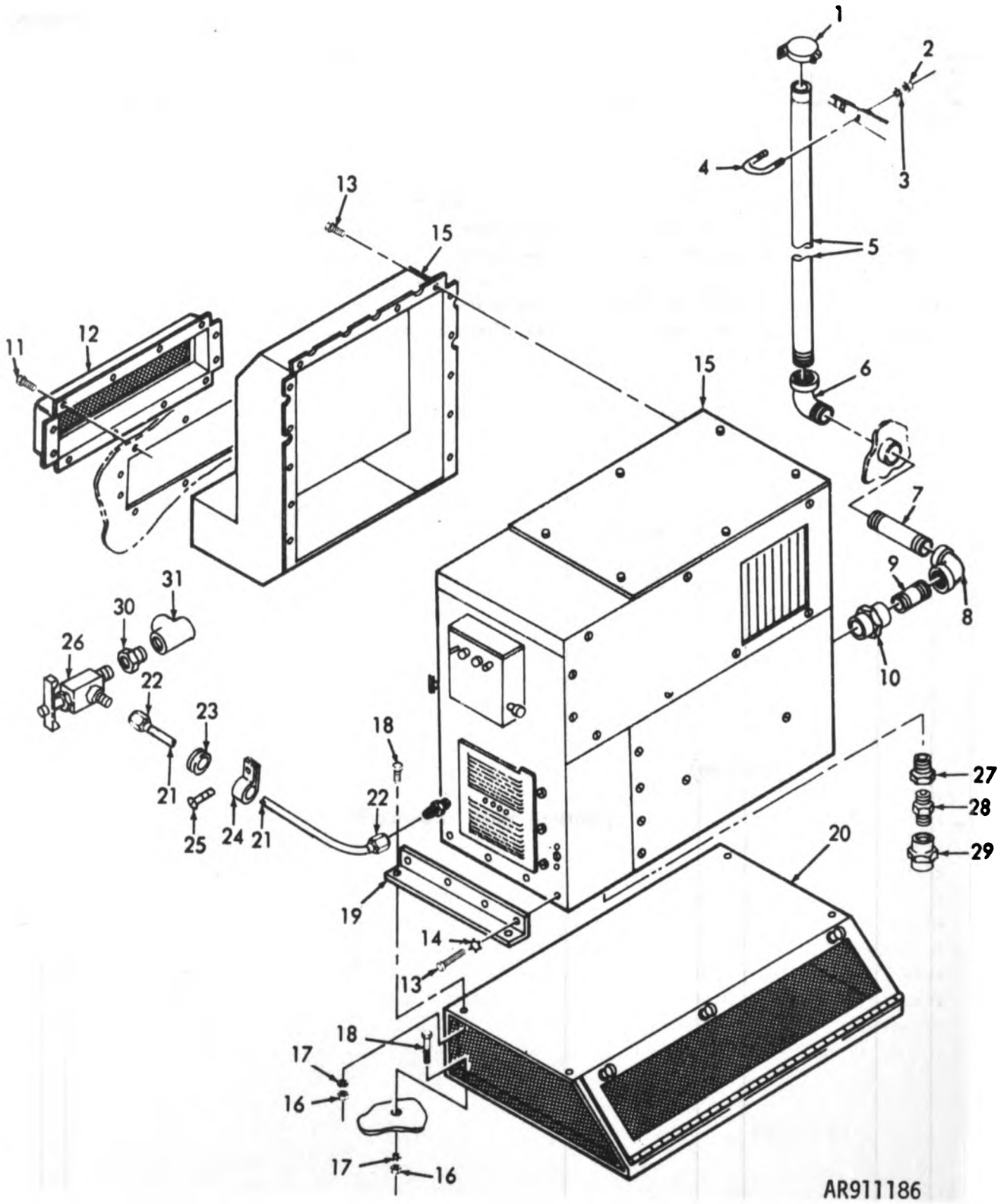
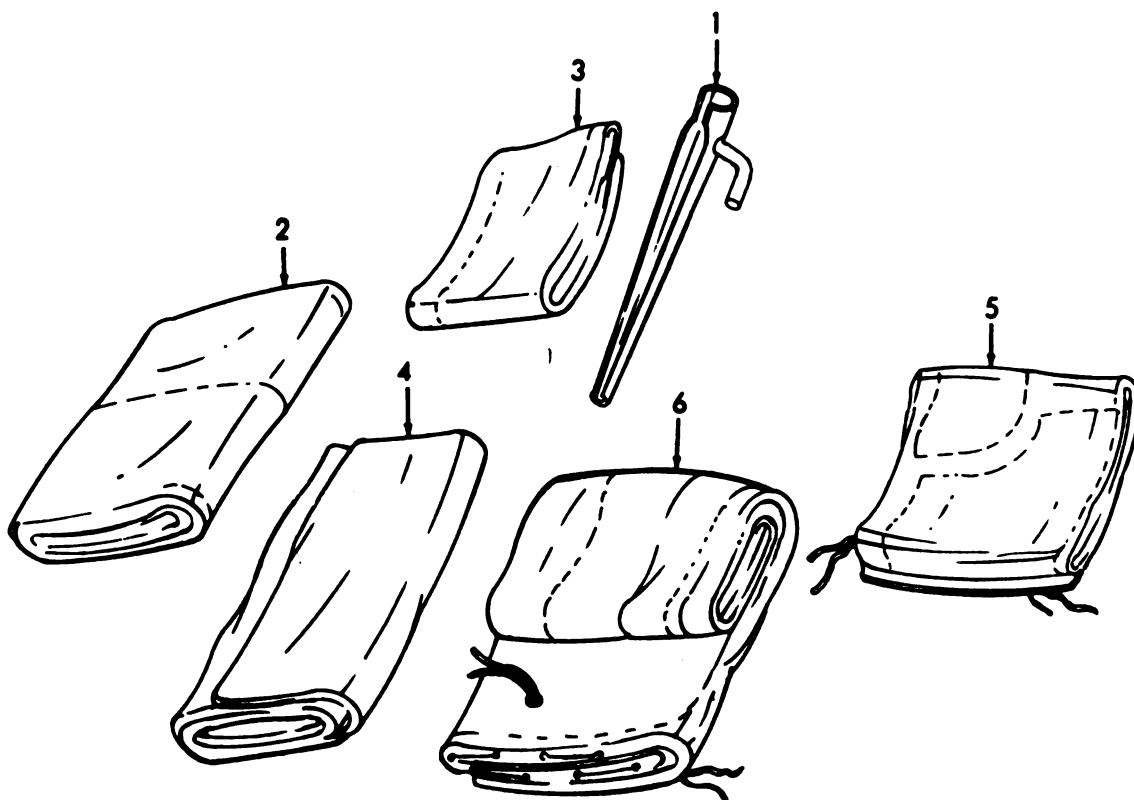

Figure 96. Heater Exhaust, Guard and Deflector.

(1) ILLUSTRATION		(2) SMR CODE	(3) NATIONAL STOCK NUMBER	(4) FSCM	(5) PART NUMBER	(6) DESCRIPTION	(7) U/M	(8) QTY INC IN UNIT
(a) FIG NO.	(b) ITEM NO.					USABLE ON CODE		
GROUP 04 HEATER EXHAUST, GUARD AND DEFLECTOR								
96	1	PA0ZZ	2990-00-457-0107	81859	11006	CAP.....	EA	1
96	2	XDOZZ	5310-00-761-6882	96906	MS51967-2	NUT, PLAIN, HEXAGON.....	EA	2
96	3	PA0ZZ	5310-00-582-5969	96906	MS35338-44	WASHER, LOCK.....	EA	2
96	4	XBOZZ		97403	13217E0536	BOLT.....	EA	1
96	5	XBOZZ		97403	13217E0538	PIPE, HEAT EXHAUST.....	EA	1
96	6	XBOZZ	4730-00-253-4419	96906	MS39230-9	ELBOW, PIPE.....	EA	1
96	7	XBOZZ		97403	13217E1187-2	PIPE, HEAT EXHAUST.....	EA	1
96	8	XBOZZ		97403	13218E0058-29	ELBOW.....	EA	1
96	9	XBOZZ		96906	MS51953-195	NIPPLE, PIPE.....	EA	1
96	10	XBOZZ		97403	13218E0476-48	UNION.....	EA	1
96	10	XBOZZ		97403	13218E0476-8	UNION.....	EA	1
96	11	PA0ZZ	5305-00-432-4201	96906	MS51861-45	SCREW, TAPPING.....	EA	12
96	12	XBOZZ		97403	13217E0463	GUARD.....	EA	1
96	13	PAFZZ	5305-00-879-7941	96906	MS24617-31	SCREW, TAPPING.....	EA	18
96	14	PA0ZZ	5310-00-081-4219	96906	MS27183-12	WASHER, FLAT.....	EA	8
96	15	XBFZZ		81349	MILH11511	HEATER.....	EA	1
96	16	PA0ZZ	5310-00-880-7744	96906	MS51967-5	NUT, PLAIN, HEXAGON.....	EA	10
96	17	PA0ZZ	5310-00-407-9566	96906	MS35338-43	WASHER, LOCK.....	EA	1
96	18	PA0ZZ	5306-00-725-8497	96906	MS90725-32	BOLT, MACHINE.....	EA	10
96	19	XBOZZ		97403	13217E0466	BRACKET.....	EA	1
96	20	XBFZZ		97403	13217E0529	DEFLECTOR, HEAT.....	EA	1
96	21	XDOZZ		81349	MILT24107	TUBE.....	EA	1
96	22	XBOZZ	4730-00-011-6452	96906	MS39166-3	NUT, TUBE COUPLING.....	EA	3
96	23	XBOZZ	5325-00-702-4004	96906	MS35489-64	GROMMET RUBBER, SPLIT.....	EA	2
96	24	PA0ZZ	5340-00-079-7837	96906	MS21333-67	CLAMP, LOOP.....	EA	2
96	25	PA0ZZ	5305-00-855-0957	96906	MS24629-46	SCREW, TAPPING, THREAD.....	EA	4
96	26	XBOZZ		97403	13217E1065-2	VALVE.....	EA	2
96	27	XBOZZ		97403	13218E0290-2	ADAPTER.....	EA	1
96	28	XBOZZ	4730-00-186-7798	88044	AN911-2	NIPPLE, PIPE.....	EA	1
96	29	XBOZZ	4730-00-223-9258	88044	AN910-1	COUPLING, PIPE.....	EA	1
96	30	XBOZZ		81352	AN912-1	BUSHING.....	EA	1
96	31	XBOZZ	4730-00-278-3990	88044	AN917-2	TEE, PIPE.....	EA	1



AR911187

Figure 97. Tent Curtains.

(1) ILLUSTRATION		(2)	(3)	(4)	(5)	(6)	(7)	(8)
(a) FIG NO.	(b) ITEM NO.	SMR CODE	NATIONAL STOCK NUMBER	FSCM	PART NUMBER	DESCRIPTION	USABLE ON CODE	QTY INC IN UNIT
						GROUP 07 TENT CURTAINS		
97	1	PAOZZ		81349	MILP501TY1	PIH.....	EA	36
97	2	PAOZZ	4940-01-054-1568	97403	13217E0954	COVER, SECTION, VEHICLE.....	EA	1
97	3	PAOZZ	4940-01-067-2140	97403	13217E0951	COVER, SECTION, VEHICLE.....	EA	1
97	4	PAOZZ	4940-01-054-1567	19204	13217E0950	COVER, SECTION, VEHICLE.....	EA	2
97	5	PAOFF	7230-01-112-8611	97403	13217E0511	CURTAIN, FORWARD CENTER.....	EA	1
97	6	PAOFF	4940-01-068-5417	19204	13217E0952	COVER, SECTION, RH.....	EA	1

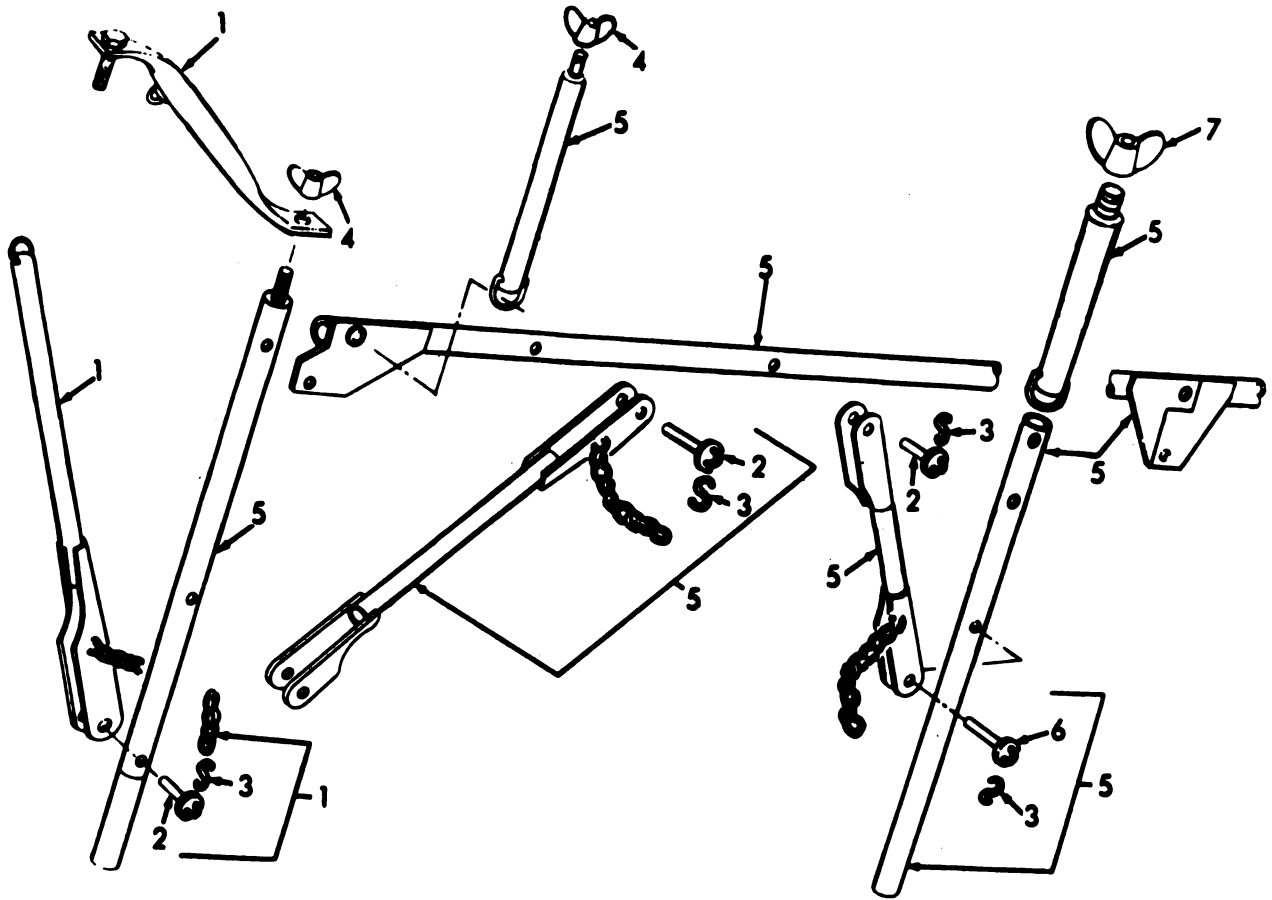

AR911188

Figure 98. Tent Frame Assembly.

(1) ILLUSTRATION		(2)	(3)	(4)	(5)	(6)	(7)	(8)
(a) FIG NO.	(b) ITEM NO.	SMR CODE	NATIONAL STOCK NUMBER	FSCM	PART NUMBER	DESCRIPTION	USABLE ON CODE	QTY INC IN UNIT
						GROUP 0701 TENT FRAME ASSEMBLY		
98	1	XBOFZ		97403	13217E0972	FRAME, CURTAIN.....	EA	2
98	2	PAOZZ	9340-01-049-0159	96906	MS17990C621	PIN, QUICK RELEASE.....	EA	1
98	3	XBOZZ	4030-00-729-6034	96906	MS87006-63	HOOK, CHAIN, S.....	EA	1
98	4	PAOZZ	5310-00-543-4717	96906	MS35425-28	NUT, PLAIN, WING.....	EA	12
98	5	XBOFZ		97403	13217E0971	FRAME CURTAIN.....	EA	2
98	6	PAOZZ	9340-01-049-4252	96906	MS17990C624	PIN, QUICK RELEABE.....	EA	1
98	7	PAOZZ	5310-00-274-9337	96906	MS35425-36	NUT, PLAIN, WING.....	EA	4

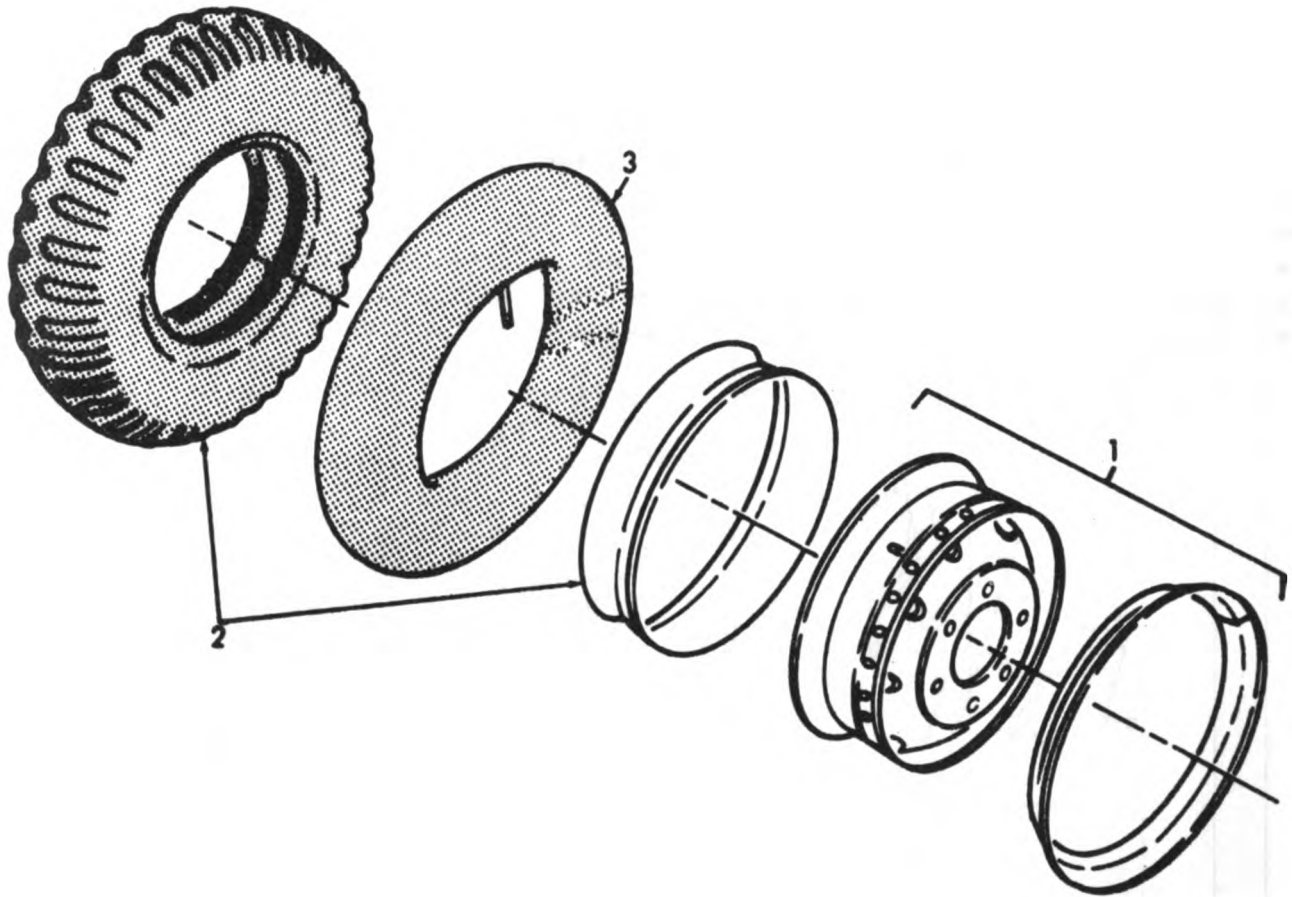

AR911189

Figure 99. Tire and Rim.

(1) ILLUSTRATION		(2)	(3)	(4)	(5)	(6)	(7)	(8)
(a) FIG NO.	(b) ITEM NO.	SMR CODE	NATIONAL STOCK NUMBER	FSCM	PART NUMBER	DESCRIPTION	USABLE ON CODE	QTY INC IN UNIT
						GROUP 08 TIRE AND RIM		
99	1	XBOZZ		96904	MS53044-6	WHEEL, PNEUMATIC.....	EA	8
99	2	PAOZZ		81349	HILT12459CLCCBTA S211.00-20	TIRE, PNEUMATIC, LIGHT TRUCK.....	EA	8
99	3	PAOZZ	2610-00-081-9450	96904	MS35392-15	INNER TUBE.....	EA	8

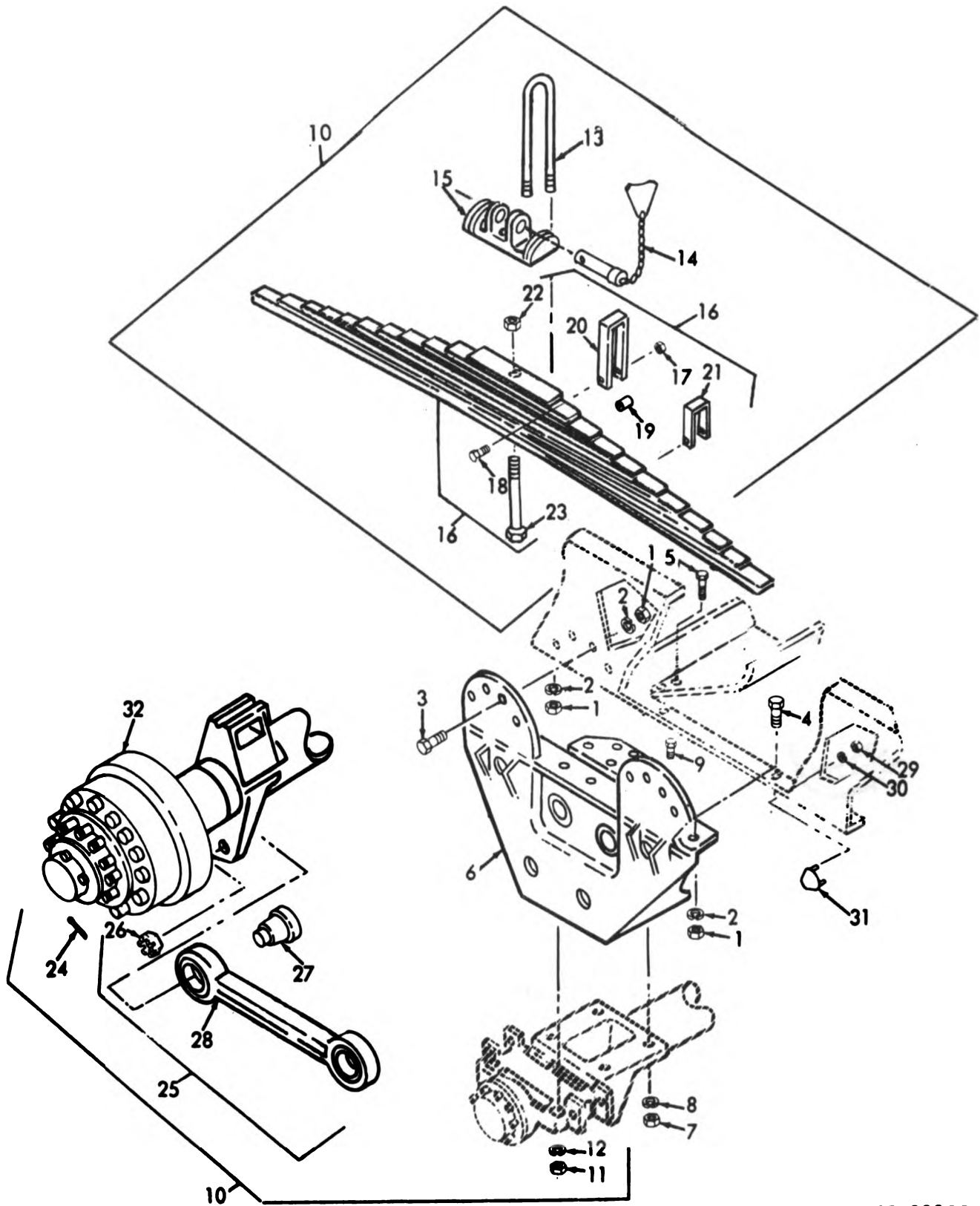

AR911190

Figure 100. Axle Assembly.

(1) ILLUSTRATION		(2)	(3)	(4)	(5)	(6)	(7)	(8)
(a) FIG NO.	(b) ITEM NO.	SMR CODE	NATIONAL STOCK NUMBER	FBCM	PART NUMBER	DESCRIPTION USABLE ON CODE	U/M	QTY INC IN UNIT
						GROUP 0801 AXLE ASSEMBLY		
100	1	PAFZZ	5310-00-763-8905	96906	MS51968-20	NUT, PLAIN, HEXAGON.....	PO	44
100	2	PAFZZ	5310-00-820-6653	80045	23MS33338-50	WASHER, LOCK.....	EA	44
100	3	XDFZZ	5305-00-725-4105	96906	MS90726-164	SCREW, CAP, HEXAGON HEAD.....	EA	28
100	4	XDFZZ	5305-00-725-4111	96906	MS90726-165	SCREW, CAP, HEXAGON HEAD.....	EA	4
100	5	XDFZZ	5305-00-725-4109	96906	MS90726-163	SCREW, CAP, HEXAGON HEAD.....	EA	12
100	6	XBFZZ		97403	13217E0521	BRACKET, SUPPORT SUSPENSION.....	EA	2
100	7	PAFZZ	5310-00-762-6213	96906	MS51968-32	NUT, PLAIN, HEXAGON.....	EA	8
100	8	PAFZZ	5310-00-890-1611	96906	MS33338-54	WASHER, LOCK.....	EA	8
100	9	XBFZZ		97403	13217E0527	BOLT, MACHINE, HEXAGON HEAD.....	EA	8
100	10	XBFZZ		97403	13217E0602	AXLE ASSEMBLY.....	EA	1
100	11	PAFZZ	5310-00-798-1265	19207	7979366	NUT, PLAIN, HEXAGON.....	EA	8
100	12	PAFZZ	5310-00-584-7889	96906	MS33338-53	WASHER, LOCK.....	PO	8
100	13	PAFZZ	5306-00-797-9365	19207	7979365	BOLT, U.....	EA	4
100	14	XBOZZ		19207	7339966	PIN ASSEMBLY.....	EA	2
100	15	XBFZZ		19207	7979316	SADDLE, LEAF.....	EA	1
100	16	XBFZZ		19207	7979217	SPRING ASSEMBLY.....	EA	1
100	17	XBFZZ	5310-00-891-1711	96906	MS35691-25	NUT, PLAIN, HEXAGON.....	EA	4
100	18	XBFZZ		19207	7979424	BOLT, EXTERNALLY.....	EA	4
100	19	XBFZZ		19207	7979423	SPACER, ALIGNMENT.....	EA	4
100	20	XBFZZ		19207	7979421	ALIGNMENT CLIP.....	EA	2
100	21	XBFZZ		19207	7979422	ALIGNMENT CLIP.....	EA	2
100	22	XBFZZ	5310-00-010-3028	96906	MS35690-824	NUT, PLAIN, HEXAGON.....	EA	1
100	23	XBFZZ	5306-00-206-7279	19207	7979425	BOLT, MACHINE.....	EA	1
100	24	PAFZZ	5315-00-187-9567	96906	MS24665-500	PIN, COTTER.....	EA	12
100	25	XBFZZ		19207	7979189	ROD ASSEMBLY.....	EA	6
100	26	XBFZZ		19207	7979183	NUT, PLAIN, SLOTTED, CASTELLATED.....	EA	2
100	27	XBFZZ		19207	7979185	BALL ASSEMBLY, BUSHING.....	EA	2
100	28	XBFZZ		19207	7979188	ROD, TORQUE.....	EA	1
100	29	PAQZZ	5310-00-880-7744	96906	MS51967-5	NUT, PLAIN, HEXAGON.....	EA	8
100	30	PAQZZ	5310-00-407-9566	96906	MS33338-45	WASHER, LOCK.....	EA	8
100	31	XBOZZ		97403	13217E0526	BUMPER, AXLE.....	EA	4
100	32	XBFZZ		19207	10950340	AXLE ASSEMBLY.....	EA	1

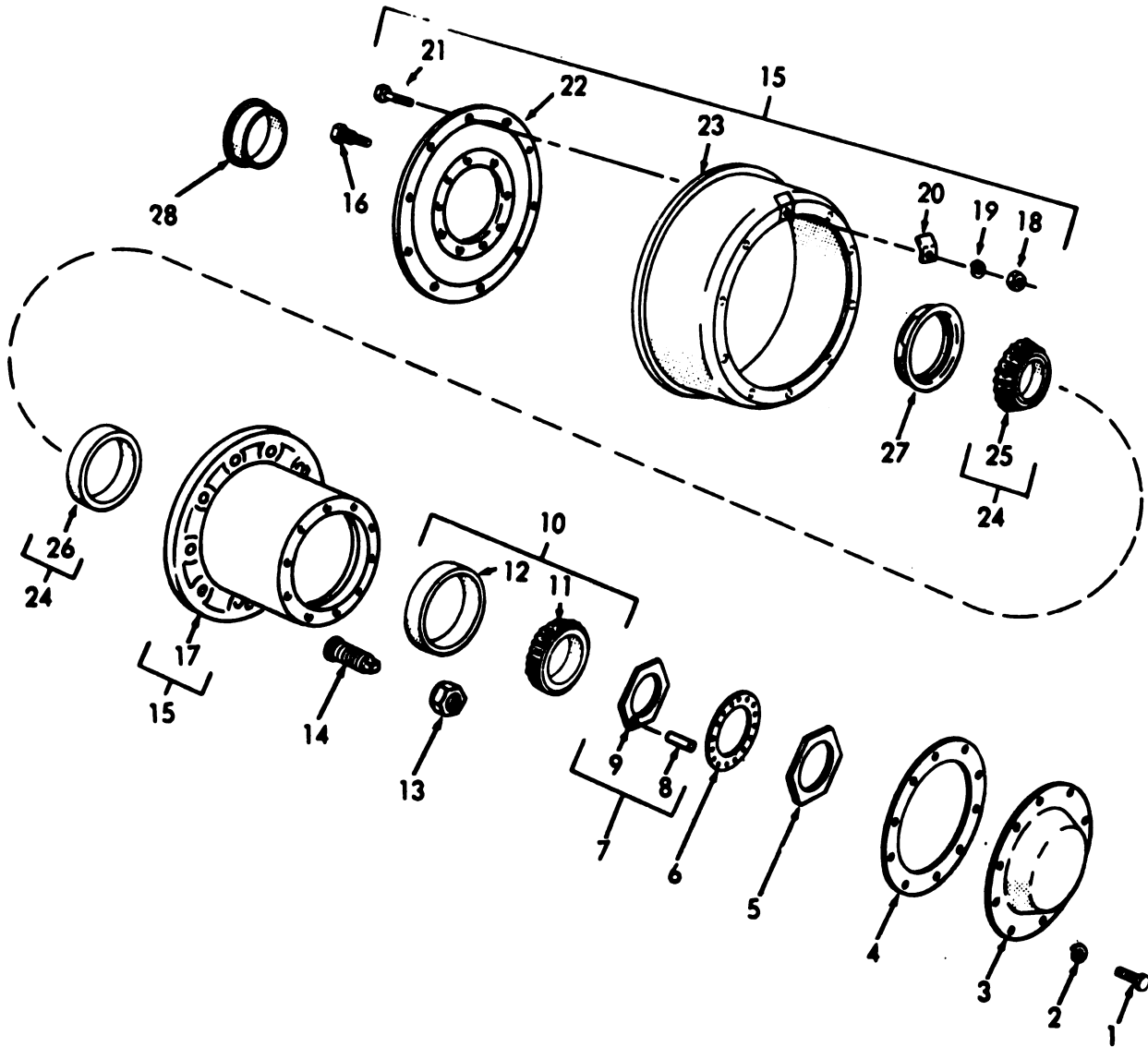

AR911191

Figure 101. Hub and Drum.

(1) ILLUSTRATION		(2)	(3)	(4)	(5)	(6)	(7)	(8)
(a) FIG NO	(b) ITEM NO.	SMR CODE	NATIONAL STOCK NUMBER	FSCM	PART NUMBER	DESCRIPTION	USABLE ON CODE	QTY INC IN UNIT
						GROUP 080101 HUB AND DRUM		
101	1	XDFZZ	5306-00-225-8494	96906	MS90725-29	BOLT, MACHINE.....	EA	12
101	2	PAFZZ	5310-00-407-9566	96906	MS35338-45	WASHER, LOCK.....	EA	12
101	3	XBFZZ		19207	8710725	COVER, ACCESS HUB.....	EA	2
101	4	PAFZZ	5330-00-290-8521	19207	8710726	GASKET.....	EA	2
101	5	XBFZZ		19207	7979263	NUT, PLAIN, OCTAGON.....	EA	2
101	6	XBFZZ		19207	5139123	WASHER, KEY.....	EA	2
101	7	XBFZZ		19207	7979308	NUT, PLAIN, OCTAGON.....	EA	2
101	8	XAFZZ		19207	7979310	PIN, ADJUSTMENT.....	EA	1
101	9	XAFZZ		19207	7979309	NUT.....	EA	1
101	10	PAFZZ	3110-00-100-4221	96906	MS19081-142	BEARING, ROLLFR.....	EA	2
101	11	XAFZZ		35351	705155	CONE, BEARING.....	EA	1
101	12	XAFZZ		19207	706691	CUP, BEARING.....	EA	1
101	13	PAOZZ	5310-00-500-0387	21450	537805	NUT, PLAIN, CAP.....	EA	10
101	13	PAOZZ	5310-00-880-2004	96906	MS51983-3	NUT, PLAIN, SINGLE.....	EA	10
101	14	XBOZZ		19207	537810	NUT, WHEEL, INNER LH.....	EA	10
101	14	XBOZZ	2530-00-693-1029	19207	537809	NUT, CAP, DUAL WHEEL.....	EA	10
101	15	XDOZZ		19207	8710722	HUB AND DRUM ASSEMBLY RH (COMPONENT SAME AS HUB AND DRUM ASSEMBLY, P/N 8710721, EXCEPT WHERE ANNOTATED).....	EA	1
101	15	XDOZZ		19207	8710721	HUB AND DRUM ASSEMBLY LH.....	EA	1
101	16	XBOZZ	5306-00-383-4957	96906	MS51946-2	BOLT, RIBBED WHEEL RH (USED ON HUB AND DRUM ASSY, P/N 8710722 ONLY).....	EA	10
101	16	XBOZZ		96906	MS51946-1	BOLT, RIBBED WHEEL LH (USED ON HUB AND DRUM ASSY, P/N 8710721 ONLY).....	EA	10
101	17	XBOZZ		19207	8710723	HUB, TRAILER WHEEL.....	EA	1
101	18	PAOZZ	5310-00-989-5944	96906	MS51972-4	NUT, PLAIN, HEXAGON.....	EA	10
101	19	PAOZZ	5310-00-209-0965	96906	MS35338-47	WASHER, LOCK.....	EA	10
101	20	XDOZZ		19207	8710724	ADAPTER, BRAKE DRUM.....	EA	1
101	21	PAOZZ	5306-01-062-2334	19207	7979179	BOLT, RIBBED.....	EA	10
101	22	XBOZZ		19207	7979315	COVER, ACCESS.....	EA	1
101	23	XDOZZ		19207	7979233	BRAKE DRUM.....	EA	1
101	24	PAFZZ	3110-00-100-4220	96906	MS19081-137	BEARING, ROLLER.....	EA	2
101	25	XAFZZ		19207	712286	CONE, BEARING.....	EA	1
101	26	XAFZZ		19207	706691	CUP, BEARING.....	EA	1
101	27	PAFZZ	5330-00-740-9550	19207	7979349	SEAL, PLAIN ENCASED OIL.....	EA	2
101	28	PAFZZ	2530-00-740-9553	19207	7409553	RING, WIPER OIL SEAL.....	EA	2

(1) ILLUSTRATION		(2) SMR CODE	(3) NATIONAL STOCK NUMBER	(4) FSCM	(5) PART NUMBER	(6) DESCRIPTION USABLE ON CODE	(7) U/M	(8) QTY INC IN UNIT
(a) FIG NO	(b) ITEM NO							
GROUP 080102 BRAKE SHIELD AND SHOE								
102	1	XBFZZ		19207	7413486	LINK, WHEEL ASSEMBLY.....	EA	4
102	2	XBFZZ		19207	8758267	PIN, YOKE.....	EA	1
102	3	XBFZZ		19207	7409326	PUSH ROD, CONNECTING LINK.....	EA	1
102	4	XBFZZ		19207	8758271	YOKE, CONNECTOR.....	EA	1
102	5	PAFZZ	5305-00-269-3210	96906	MS90725-59	SCREW, CAP, HEXAGON.....	EA	4
102	6	PAFZZ	5310-00-637-9341	96906	MS35338-27	WASHER, LOCK.....	EA	4
102	7	XBFZZ		19207	7409323	COVER, ACCESS.....	EA	2
102	8	PAFZZ	2530-00-920-7568	19207	8758259	CYLINDER ASSEMBLY.....	EA	2
102	9	PAFZZ	2530-00-845-8502	19207	8758264	BOOT, DUST AND.....	EA	2
102	10	PAFZZ	2530-00-287-2566	19207	8333649	PISTON, HYDRAULIC.....	EA	2
102	11	PAFZZ	2530-00-696-0647	63477	FD8025	CUP.....	EA	2
102	12	PAFZZ	5360-00-321-6413	19207	8333750	SPRING, HELICAL, COMP.....	EA	1
102	13	XAFZZ		19207	8758262	RETAINER, SPRING.....	EA	1
102	14	XAFZZ		19207	8758367	SPRING.....	EA	1
102	15	XBFZZ		19207	7411071	BLEEDER VALVE, BLEEDER.....	EA	1
102	16	XAFZZ		19207	8758254	CYLINDER, HYDRAULIC.....	EA	1
102	17	PAFZZ	5310-00-897-5940	96906	MS51922-45	NUT, SELF-LOCKING HEXAGON.....	EA	20
102	18	PAFZZ	5305-00-724-6772	96906	MS90726-139	SCREW, CAP, HEXAGON.....	EA	20
102	19	XBFZZ		19207	8376667	BRAKE ASSEMBLY, ASSEMBLY.....	EA	2
102	20	PAFZZ	5360-00-797-9339	19207	7979339	SPRING, HELICAL.....	EA	1
102	21	XBFZZ		19207	10938315-1	PIN.....	EA	4
102	22	XBFZZ		19207	7979330	PIN, GROOVED, SPRING RETAINING.....	EA	2
102	23	XBFZZ		19207	7979332	WASHER, SLOTTED.....	EA	2
102	24	XBFZZ		19207	7979340	LINK, ANCHOR, BRAKE.....	EA	1
102	25	PAFZZ	5310-00-275-9460	19207	7207919	NUT, PLAIN, HEXAGON.....	EA	2
102	26	PAFZZ	5310-00-584-7888	96906	MS35338-51	WASHER, LOCK.....	EA	2
102	27	XBFZZ		19207	7979271	PIN.....	EA	2
102	28	XBFZZ		19207	5331913	PISTON, HYDRAULIC.....	EA	2
102	29	XBFZZ		19207	594261	WASHER.....	EA	4
102	30	PAFZZ	2530-00-864-2990	19207	7409380	SHOE.....	EA	2
102	31	XBFZZ	5320-00-058-9883	96906	MS16536-172	RIVET, TUBULAR.....	LB	16
102	32	XBFZZ		19207	8758256	LINING, FRICTION BRAKE.....	EA	1
102	33	XBFZZ		19207	7979280	BUSHING, SLEEVE.....	EA	2
102	34	XBFZZ		19207	8758318	SHOE, BRAKE.....	EA	1
102	35	XBFZZ		19207	7409381	PLATE, BACKING.....	EA	1
102	36	XBFZZ		19207	8332557	PLATE, BACKING, MOUNTING.....	EA	1
102	37	XBFZZ		19207	5282725	CAM, ADJUSTING.....	EA	2
102	38	PAFZZ	5360-00-740-9382	63477	FC14764	SPRING, HELICAL.....	EA	2
102	39	PAFZZ	5315-00-740-9376	19207	7409376	PIN, SHOULDER.....	EA	2

(1) ILLUSTRATION		(2)	(3)	(4)	(5)	(6)	(7)	(8)
(a) FIG NO.	(b) ITEM NO.	SMR CODE	NATIONAL STOCK NUMBER	FSCM	PART NUMBER	DESCRIPTION	USABLE ON CODE	QTY INC IN UNIT
						GROUP 080102 BRAKE SHIELD AND SHOE (CONTINUED)		
102	40	XBFZZ		19207	10947116	RIVET.....		EA 4
102	41	XBFZZ		19207	7979334	BRACKET.....		EA 1
102	42	XBFZZ		19207	7409378	PIN, SHOULDER.....		EA 2
102	43	XBFZZ		19207	8758316	PLATE, BACKING.....		EA 1
102	44	XBFZZ		19207	10950323	AXLE, VEHICULAR.....		EA 1

THIS PAGE INTENTIONALLY LEFT BLANK

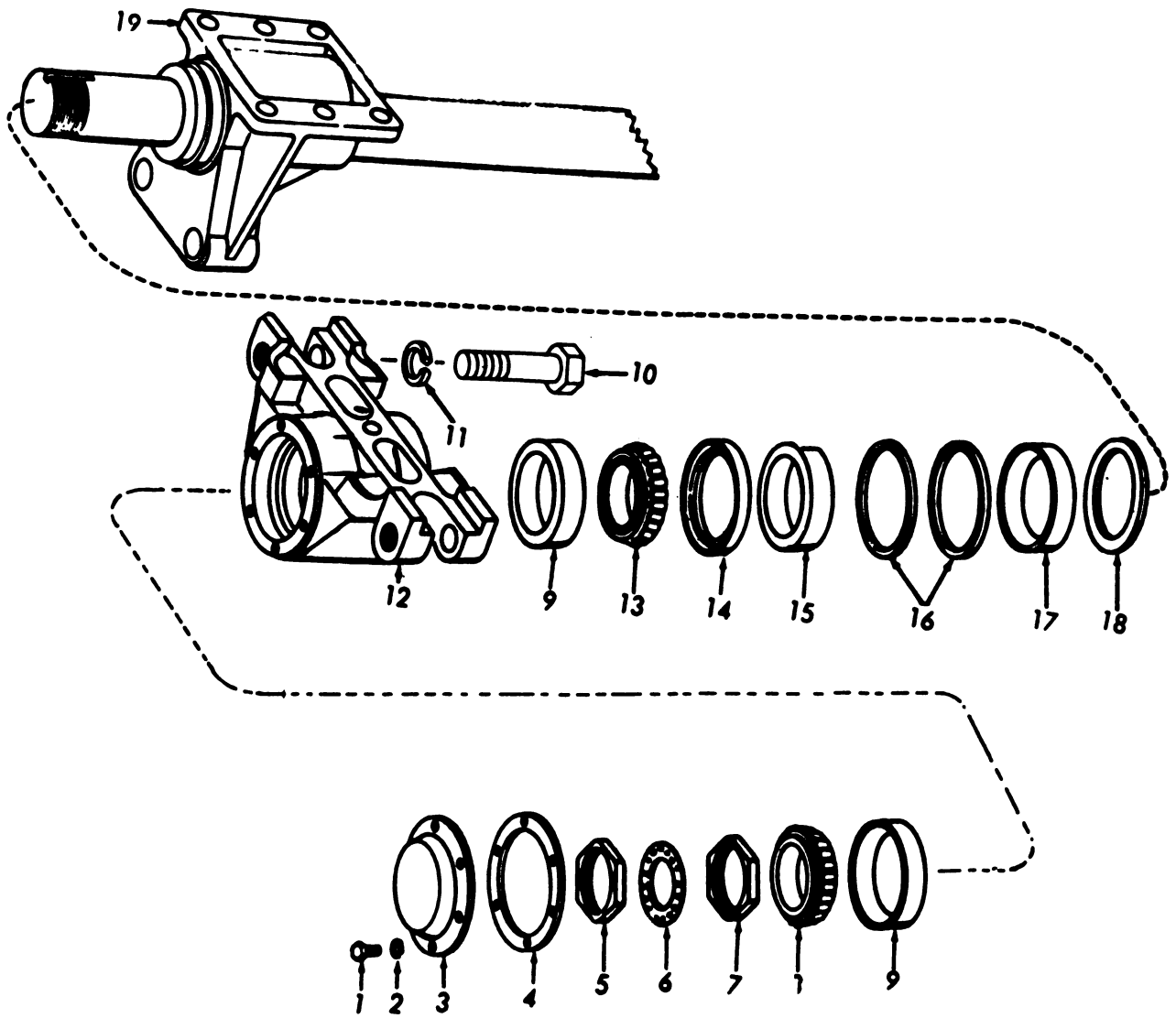
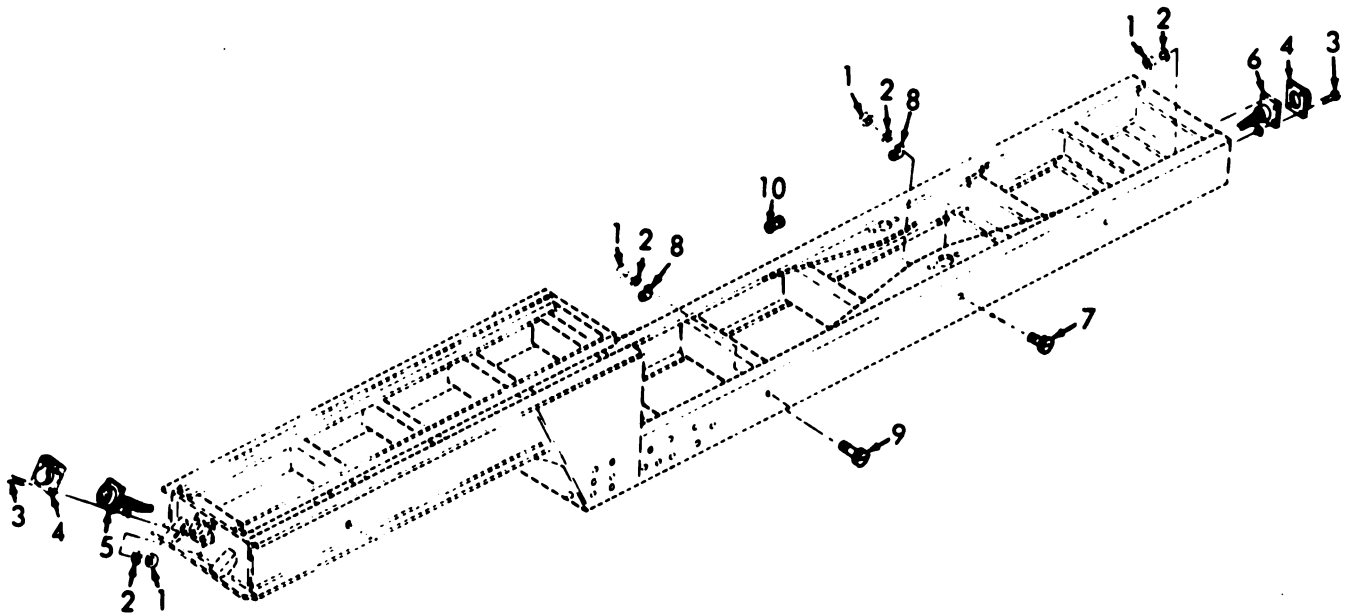

Figure 103. Pivot Axle.

AR911193

(1) ILLUSTRATION		(2) SMR CODE	(3) NATIONAL STOCK NUMBER	(4) FSCM	(5) PART NUMBER	(6) DESCRIPTION USABLE ON CODE	(7) UM	(8) QTY INC IN UNIT
GROUP 080103 PIVOT AXLE								
103	1	XDFZZ	5306-00-225-8494	96906	HS90725-29	BOLT, MACHINE.....	EA	12
103	2	PAFZZ	5310-00-407-9366	96906	HS35338-45	WASHER, LOCK.....	EA	12
103	3	XBFZZ		19207	7979306	COVER, ACCESS.....	EA	2
103	4	PAFZZ	5330-00-740-9600	19207	7979274	GASKET.....	EA	2
103	5	XBFZZ		19207	7979263	NUT, PLAIN, OCTAGON.....	EA	2
103	6	XBFZZ		19207	5139123	WASHER, KEY.....	EA	2
103	7	XBFZZ		19207	7979308	NUT, PLAIN, OCTAGON.....	EA	2
103	8	PAFZZ	3110-00-100-4223	96906	HS19081-181	BEARING, ROLLER.....	EA	2
103	9	XBFZZ		19207	706691	CUP, BEARING.....	EA	2
103	10	PAFZZ	5306-00-740-9608	19207	7979329	BOLT, MACHINE.....	EA	4
103	11	PAFZZ	5310-00-616-3056	96906	HS35335-41	WASHER, LOCK.....	EA	4
103	12	XBFZZ		19207	7979312	SEAT.....	EA	2
103	13	PAFZZ	3110-00-689-8250	96906	HS19081-182	BEARING, ROLLER.....	EA	2
103	14	PAFZZ	5330-00-740-9550	19207	7979349	SEAL, PLAIN ENCASED.....	EA	2
103	15	XDFZZ		19207	7979264	RETAINER, PACKING.....	EA	2
103	16	PAFZZ	5365-00-740-9312	78500	5X625	FELT, MECHANICAL.....	EA	2
103	17	PAFZZ	2530-00-740-9553	19207	7979266	RING, WIPER.....	EA	2
103	18	XBFZZ		19207	7979265	WASHER, FLAT.....	EA	2
103	19	XBFZZ		19207	7409607	TUBE ASSEMBLY.....	EA	1



AR911194

Figure 104. Frame and Wiring.

(1) ILLUSTRATION		(2) SMR CODE	(3) NATIONAL STOCK NUMBER	(4) FSCM	(5) PART NUMBER	(6) DESCRIPTION	(7) QTY INC IN UNIT	(8) QTY INC IN UNIT
(a) FIG NO.	(b) ITEM NO.					USABLE ON CODE	U/M	
GROUP 0802 FRAME AND WIRING								
104	1	XDOZZ	5310-00-761-6882	96904	MS51967-2	NUT, PLAIN, HEXAGON.....	EA	18
104	2	PAOZZ	5310-00-982-9969	96904	MS35338-44	WASHER, LOCK LOCK.....	EA	21
104	3	PAOZZ	5305-00-225-3840	96904	MS90725-7	SCREW, CAP, HEXAGON.....	EA	8
104	4	XDOZZ		97403	13214E2846	COVER.....	EA	2
104	5	MPZZ		97403	13217E0911	CABLE ASSEMBLY 24V DC FRONT CHASSIS MFD FROM MS75021-1, 13216E7793, 13216E7794, MS39020-28, 13217E6704-10, MS27142-2, M13486-1-1.....	EA	1
104	6	MPZZ		97403	13217E0908	CABLE ASSEMBLY 24 VDC REAR CHASSIS MFD FROM MS75021-2, 13216E7793, 13216E7794, MS39020-28, 13217E6704-10, MS27142-2, M13486-1-3.....	EA	1
104	7	PAOZZ	5305-00-988-1727	96904	MS35204-283	SCREW, MACHINE.....	EA	4
104	8	PAOZZ	5340-00-282-7537	96904	MS21333-41	CLAMP, LOOP.....	EA	13
104	9	PAOZZ	5305-00-988-1729	96904	MS35204-281	SCREW, MACHINE.....	EA	8
104	10	XBOZZ		97403	13217E0909	GROMMET.....	EA	1

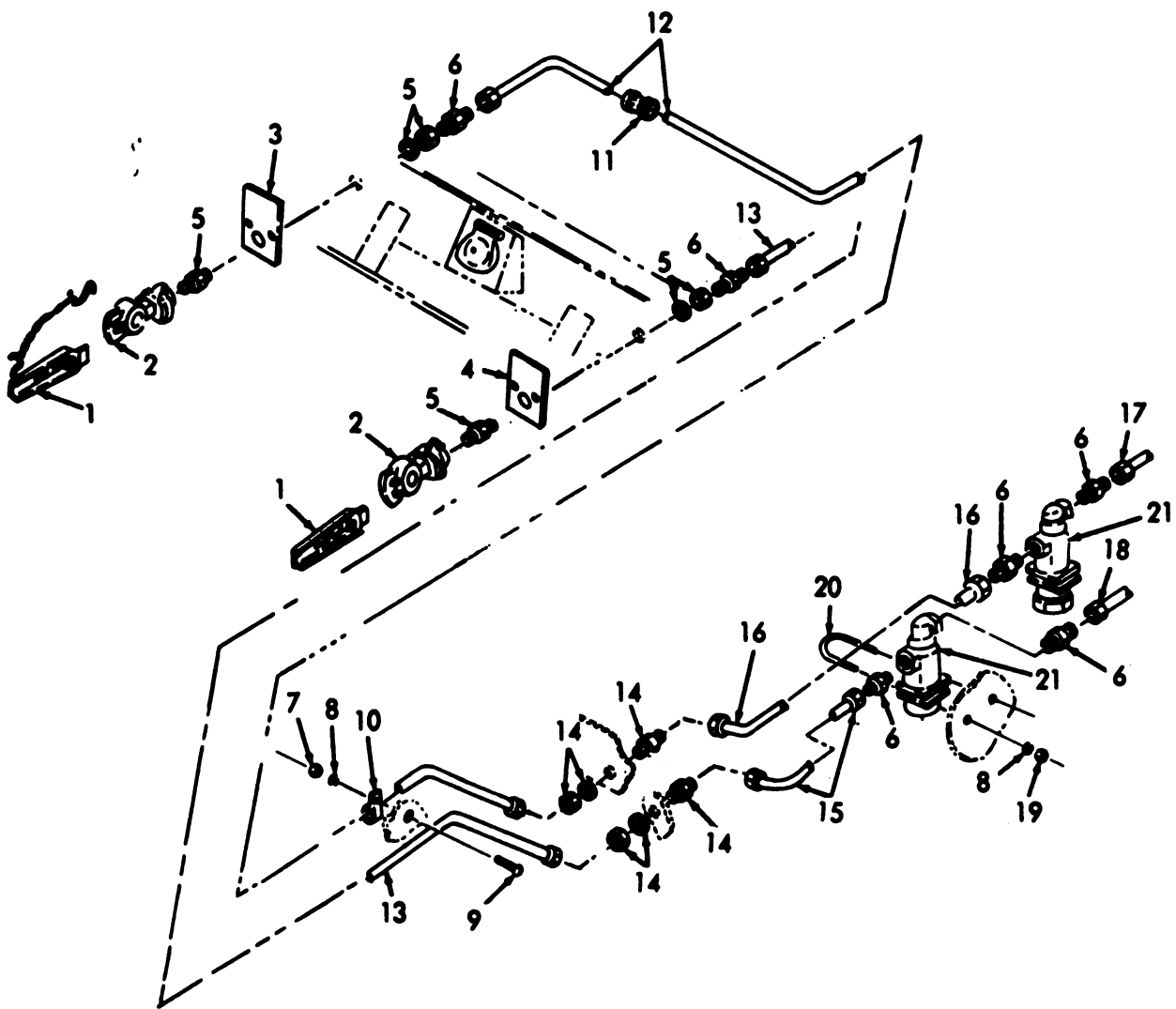

AR911195

Figure 105. Front Air Brake Lines and Air Filter.

(1) ILLUSTRATION		(2) SMR CODE	(3) NATIONAL STOCK NUMBER	(4) FSCM	(5) PART NUMBER	(6) DESCRIPTION USABLE ON CODE	(7) U/M	(8) QTY INC IN UNIT
(a) FIG NO.	(b) ITEM NO.							
						GROUP 0803 FRONT AIR BRAKE LINES AND AIR FILTER		
105	1	XBOZZ		97403	13217E0478-1	COUPLING.....	EA	4
105	2	XBOZZ	4730-00-595-0083	96906	MS35746-1	COUPLING HALF.....	EA	4
105	3	XBOZZ	9905-00-999-7370	96906	MS53007-1	PLATE, IDENTIFICATION.....	EA	2
105	4	XBOZZ		96906	MS53007-2	PLATE, IDENTIFICATION.....	EA	2
105	5	XBOZZ		97403	13217E0472	STUD. CLAMPING.....	EA	4
105	6	PAOZZ	4730-00-069-1186	96906	MS39179-5	ADAPTER, STRAIGHT.....	EA	10
105	7	PAOZZ	5310-00-768-0319	96906	MS51968-2	NUT, PLAIN, HEXAGON.....	EA	14
105	8	PAOZZ	5310-00-582-5965	96906	MS35338-44	WASHER, LOCK.....	EA	18
105	9	PAOZZ	5305-00-993-2459	96906	MS35207-283	SCREW, MACHINE.....	EA	12
105	10	PAOZZ	5340-00-809-1492	96906	MS21333-100	CLAMP, LOOP.....	EA	22
105	11	PAOZZ	5325-00-174-5318	88044	MS35489-99	OROMNET RUBBER.....	EA	2
105	12	MOOZZ		97403	13217E0451-1	TUBE ASSEMBLY AIR BRAKE LINE MFD FROM SAE-J844, MS39196-3, MS39197-3.....	EA	1
105	13	MOOZZ		97403	13217E0451-2	TUBE ASSEMBLY AIR BRAKE MFD FROM SAE-J844, MS39196-3, MS39197- 3.....	EA	1
105	14	XBOZZ		06853	A217709	COUPLING, PIPE ANCHOR BRAKE.....	EA	2
105	15	MOOZZ		97403	13217E0451-4	TUBE ASSEMBLY AIR BRAKE LINE MFD FROM SAE-J844, MS39196-3, MS39197-3.....	EA	1
105	16	MOOZZ		97403	13217E0451-3	TUBE ASSEMBLY MFD FROM SAE-J844, MS39196-3, MS39197-3.....	EA	1
105	17	MOOZZ		97403	13217E0451-5	TUDE ASSEMBLY AIR BRAKE MFD FROM SAE-J844, MS39196-3, MS39197- 3.....	EA	1
105	18	MOOZZ		97403	13217E0451-6	TUBE ASSEMBLY MFD FROM SAE-J844, MS39196-3, MS39197-3.....	EA	1
105	19	XDOZZ	5310-00-761-6882	96906	MS51967-2	NUT, PLAIN, HEXAGON.....	EA	8
105	20	PAOZZ	5306-01-066-3528	97403	13217E0458	BOLT, U.....	EA	2
105	21	PAOZZ	2530-00-797-9295	06853	225357	AIR FILTER, BRAKE AIR BRAKE.....	EA	2

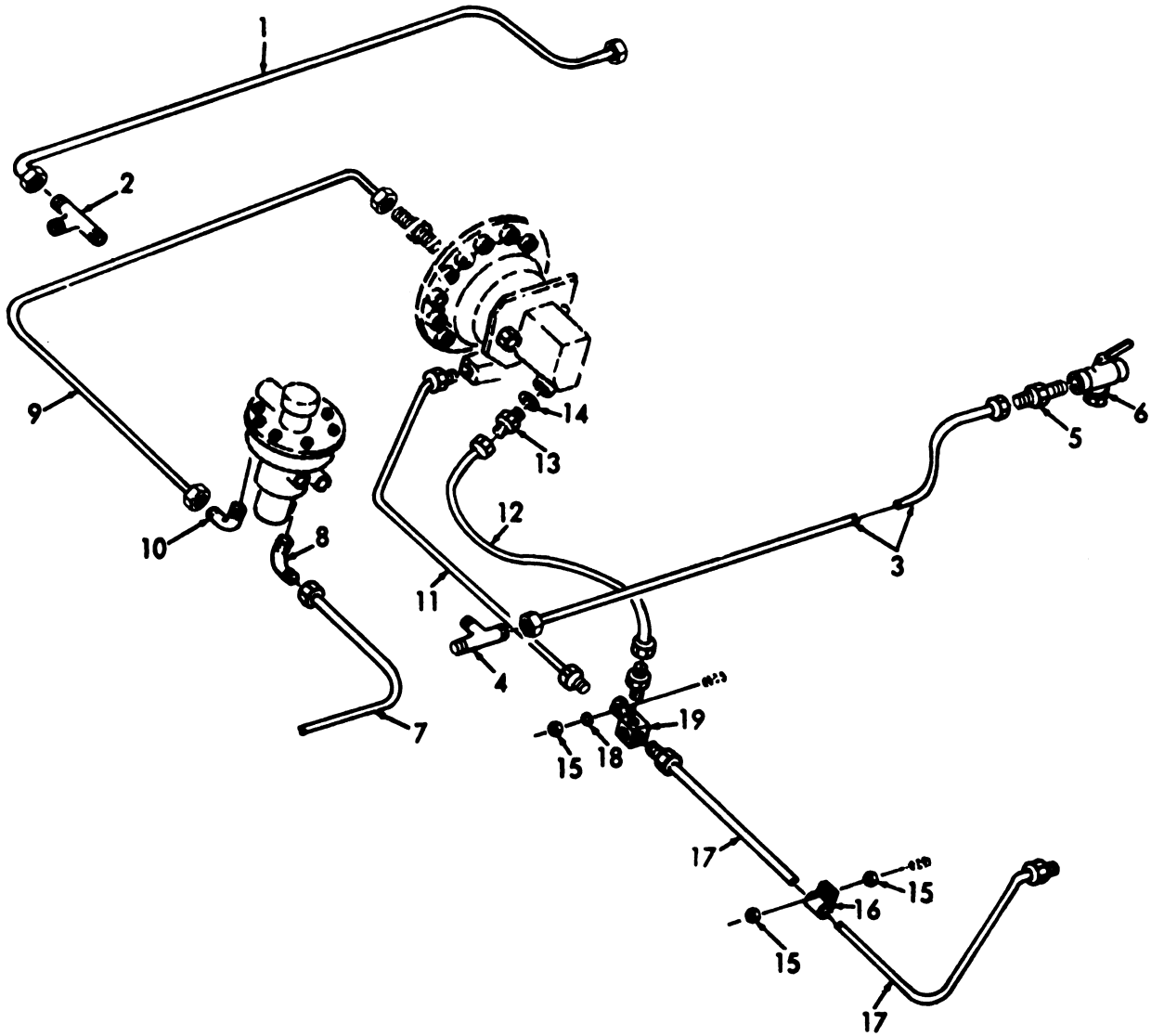

AR911196

Figure 106. Rear Air Brake Lines.

(1) ILLUSTRATION		(2) SMR CODE	(3) NATIONAL STOCK NUMBER	(4) FSCM	(5) PART NUMBER	(6) DESCRIPTION USABLE ON CODE	(7) U/M	(8) QTY INC IN UNIT
(a) FIG NO.	(b) ITEM NO.							
GROUP 080301 REAR AIR BRAKES LINES								
106	1	XBOZZ		97403	13217E0451-9	TUBE ASSEMBLY AIR BRAKE MFD FROM SAE-J844, MS39196-3, MS39197-3.....	EA	1
106	1	MDOZZ		97403	13217E0451-9	TUBE ASSEMBLY AIR BRAKE LINE MFD FROM SAE-J844, MS39196-3, MS39197-3.....	EA	1
106	2	XBOZZ		96906	MS39191-2	TEE, PIPE TO TUBE.....	EA	1
106	3	MDOZZ		97403	13217E0451-10	TUBE ASSEMBLY AIR BRAKE MFD FROM SAE-J844, MS39196-3, MS39197-3.....	EA	1
106	4	XBOZZ		96906	MS39188-2	TEE, TUBE.....	EA	1
106	5	XBOZZ	4730-00-837-1177	96906	MS39179-7	ADAPTER, STRAIGHT.....	EA	2
106	6	XBOZZ		97403	13217E0477	COCK.....	EA	2
106	7	MDOZZ		97403	13217E0451-11	TUBE ASSEMBLY AIR BRAKE MFD FROM SAE-J844, MS39196-3, MS39197-3.....	EA	1
106	8	PAQZZ	4730-00-069-1187	96906	MS39182-3	ELBOW, PIPE TO TUBE.....	EA	1
106	9	MDOZZ		97403	13217E0451-7	TUBE ASSEMBLY AIR BRAKE MFD FROM SAE-J844, MS39196-3, MS391973	EA	1
106	10	PAQZZ	4730-00-269-2841	96906	MS39185-3	ELBOW, PIPE TO TUBE.....	EA	1
106	11	XBOZZ		97403	13217E0455	TUBE ASSEMBLY.....	EA	2
106	12	XBOZZ		97403	13217E0467	HOSE ASSEMBLY.....	EA	2
106	13	XBOZZ		97403	13217E0468	CONNECTOR.....	EA	2
106	14	PAQZZ		97403	13217E0469	GASKET.....	EA	2
106	15	PAQZZ	5310-00-088-1251	96906	MS51922-1	NUT, SELF-LOCKING.....	EA	6
106	16	PAQZZ	5340-00-809-1490	96906	MS21333-98	CLAMP, LOOP.....	EA	4
106	17	XDOZZ		97403	13217E0452	TUBE ASSEMBLY.....	EA	2
106	18	XBOZZ		97403	13217E0596	WASHER.....	EA	2
106	19	XBOZZ		97403	13217E0470	TEE.....	EA	2

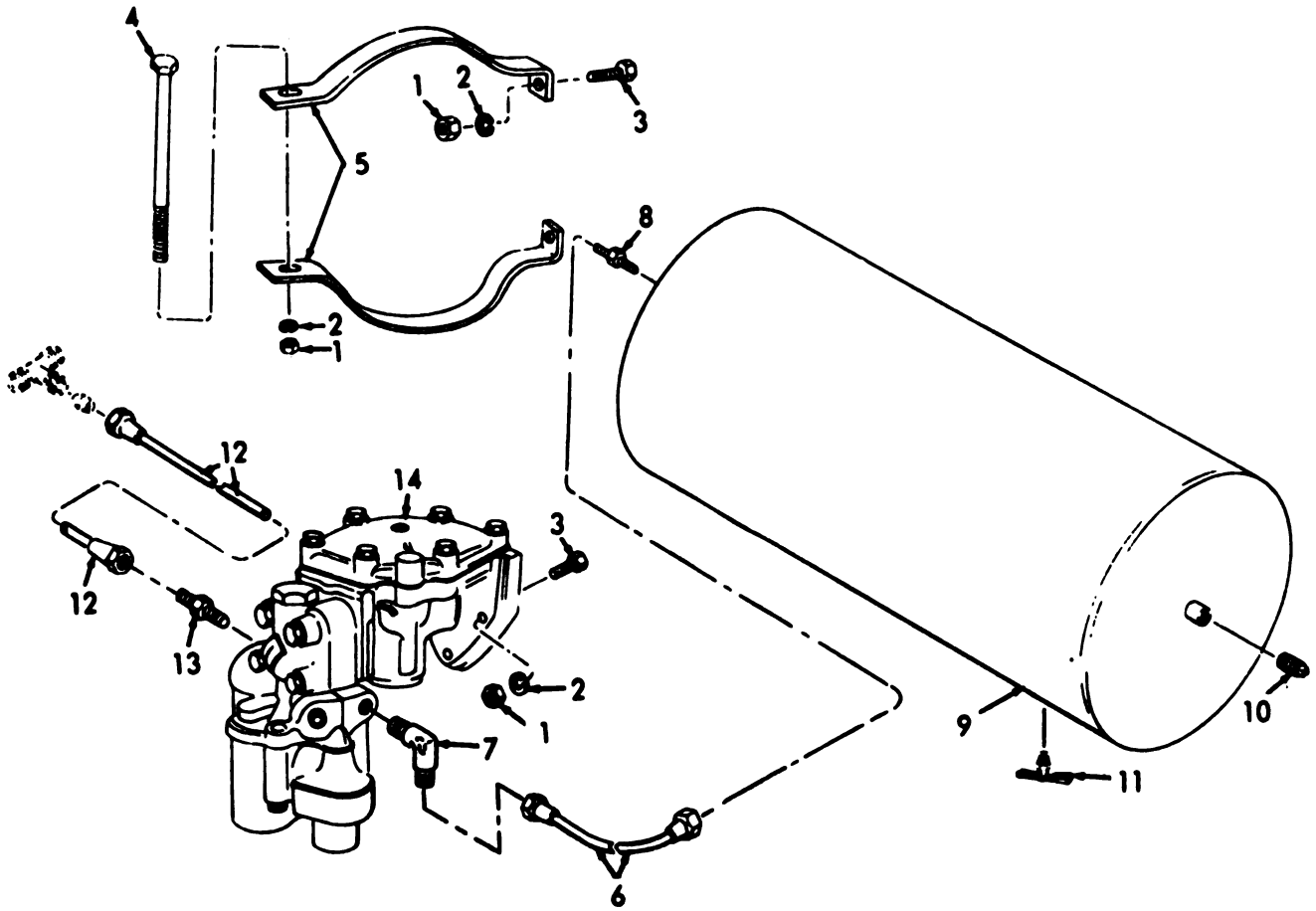

AR911197

Figure 107. Air Reservoir and Relay Valve.

(1) ILLUSTRATION		(2) SNR CODE	(3) NATIONAL STOCK NUMBER	(4) FSCM	(5) PART NUMBER	(6) DESCRIPTION	(7) USABLE ON CODE U/M	(8) QTY INC IN UNIT
GROUP 080302 AIR RESERVOIR AND RELAY VALVE								
107	1	PA0ZZ	3310-00-732-0339	96906	MS1948-8	NUT, PLAIN, HEXAGON.....	EA	13
107	2	PA0ZZ	3310-00-637-9341	96906	MS35338-46	WASHER, LOCK.....	EA	13
107	3	PA0ZZ	3303-00-269-2803	96906	MS90726-62	SCREW, CAP, HEXAGON.....	EA	7
107	4	XB0ZZ		97403	13217E0387	SCREW.....	EA	2
107	5	XB0ZZ		97403	13217E0460	BRACKET.....	EA	4
107	6	MOZZ		97403	13217E0436	TUBE ASSEMBLY AIR BRAKE MFD FROM SAE-J844, MS39196-4, MS39197-4.....	EA	1
107	7	XB0ZZ	4730-00-069-1187	96906	MS39182-3	ELBOW, PIPE TO TUBE.....	EA	1
107	8	PA0ZZ	4730-00-142-3076	96906	MS39179-9	ADAPTER, STRAIGHT.....	EA	1
107	9	XB0ZZ		96906	MS500093-6	TANK.....	EA	1
107	10	XB0ZZ	4730-00-221-2138	96906	MS20913-38	PLUG, PIPE.....	EA	1
107	11	XB0ZZ	4820-00-849-1220	96906	MS35782-5	COCK, DRAIN.....	EA	1
107	12	MOZZ		97403	13217E0431-8	TUBE ASSEMBLY AIR BRAKE MFD FROM SAE-J844, MS39196-3, MS39197-3.....	EA	1
107	13	PA0ZZ	4730-00-069-1186	96906	MS39179-5	ADAPTER, STRAIGHT.....	EA	1
107	14	XD0ZZ	2530-00-118-8589	96906	MS33004-1	VALVE, RELAY.....	EA	1

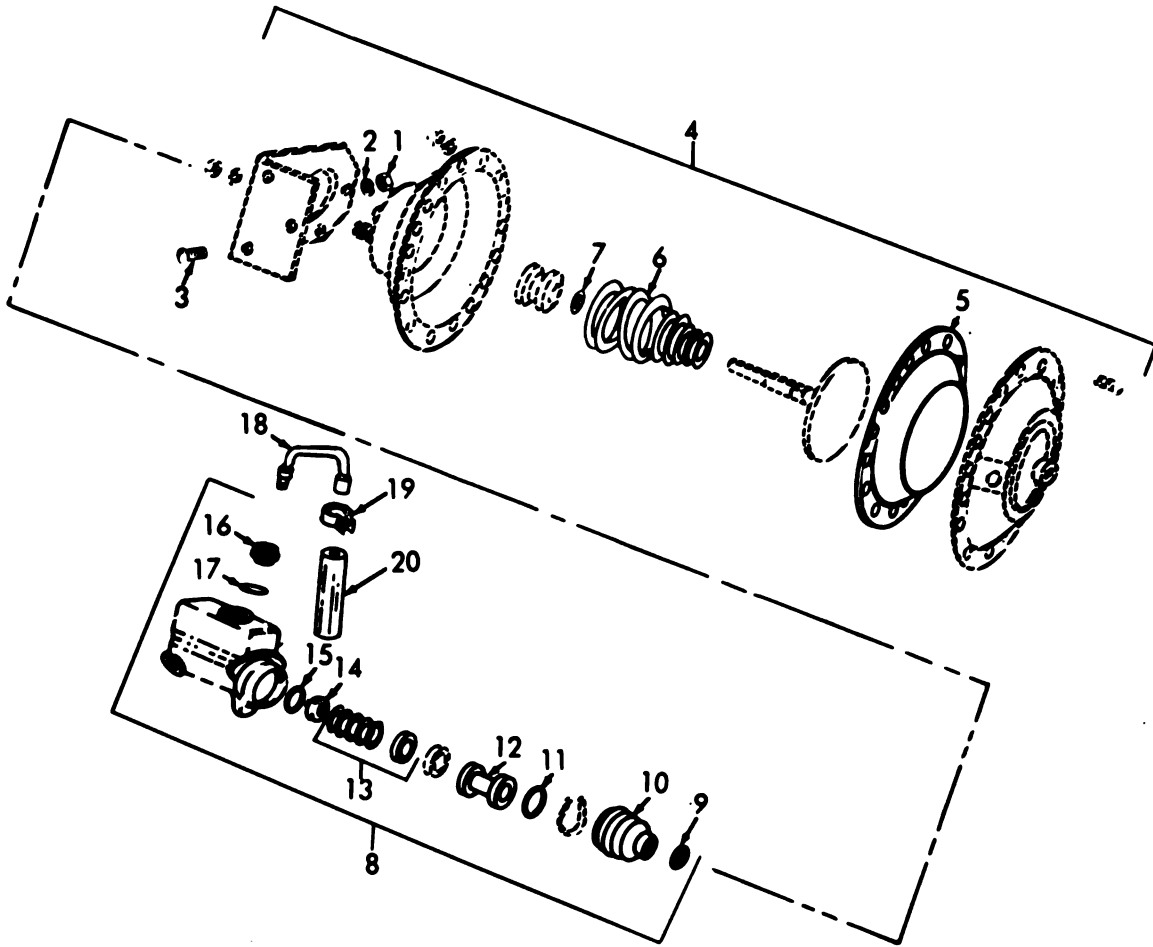

AR911198

Figure 108. Brake Air Chamber and Master Cylinder.

(1) ILLUSTRATION		(2)	(3)	(4)	(5)	(6)	(7)	(8)
(a) FIG NO.	(b) ITEM NO.	SMR CODE	NATIONAL STOCK NUMBER	FSCM	PART NUMBER	DESCRIPTION	USABLE ON CODE	QTY INC IN UNIT
						GROUP 080303 BRAKE AIR CHAMBER AND MASTER CYLINDER		
108	1	PA0ZZ	5310-00-732-0559	96906	MS91968-8	NUT, PLAIN, HEXAGON.....	EA	3
108	2	PA0ZZ	5310-00-637-9541	96906	MS35338-46	WASHER, LOCK.....	EA	3
108	3	PA0ZZ	5305-00-269-2803	96906	MS90726-60	SCREW, CAP, HEXAGON.....	EA	6
108	4	XB0ZZ		97403	13217E0462	CHAMBER ASSEMBLY.....	EA	2
108	5	PAFZZ	2530-00-424-0901	06853	210816	DIAPHRAGM, CHAMBER.....	EA	1
108	6	XB0ZZ		06853	7306-01	SPRING.....	EA	1
108	7	PAFZZ	5330-00-618-0801	96906	MS28775-114	PACKING, PREFORMED.....	EA	1
108	8	PA0ZZ	2530-00-278-2243	19207	B332086	CYLINDER ASSEMBLY.....	EA	2
108	9	XB0ZZ		19207	5167880	STRAP.....	EA	1
108	10	PA0ZZ	2530-00-753-9308	63477	FC12335	BELLOWS, PROTECTION.....	EA	1
108	11	XB0ZZ		63477	FD1367	CUP.....	EA	1
108	12	XA0ZZ		63477	FC1338	PISTON ASSEMBLY.....	EA	1
108	13	XA0ZZ		63477	FC14330	SPRING AND VALVE.....	EA	1
108	14	XA0ZZ		63477	FC14213	SEAT.....	EA	1
108	15	XA0ZZ		63477	FD962	CUP, HYDRAULIC.....	EA	1
108	16	PA0ZZ	4730-00-773-2163	63477	7979691	FILLER CAP ASSY.....	EA	1
108	17	PA0ZZ	5365-00-209-1016	63477	FC3587	SPACER, RING.....	EA	1
108	18	XB0ZZ		97403	13217E0465	TUBE ASSEMBLY.....	EA	2
108	19	PA0ZZ	4730-00-908-3194	96906	MS35842-11	CLAMP, HOSE.....	EA	2
108	20	XB0ZZ	4720-00-809-2750	96906	MS521301A204120	HOSE, PREFORMED.....	LO	2

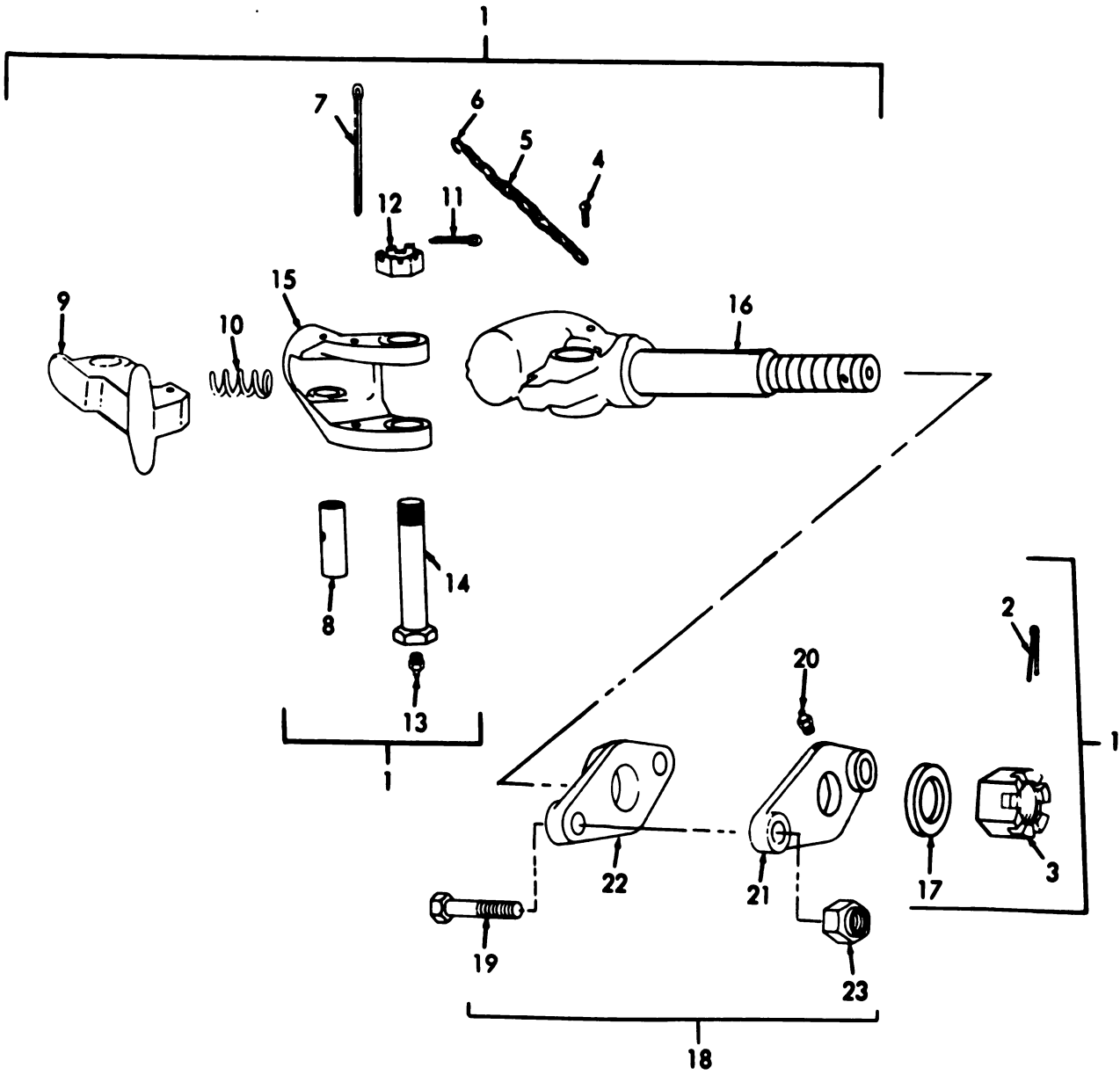

AR911199

Figure 109. Towing Pintle.

(1) ILLUSTRATION		(2) * SMMR CODE	(3) NATIONAL STOCK NUMBER	(4) FSCM	(5) PART NUMBER	(6) DESCRIPTION	(7) USABLE ON CODE UAM	(8) QTY INC IN UNIT
GROUP 0804 TOWING PINTLE								
109	1	XBOZZ	2540-00-776-0103	96906	MS51118-1	PINTLE ASSEMBLY.....	EA	1
109	2	PAOZZ	5315-00-846-0126	96906	MS24665-628	PIN, COTTER.....	EA	1
109	3	PAOZZ	5310-00-842-7634	96906	MS35692-109	NUT, PLAIN, SLOTTED.....	EA	1
109	4	PAOZZ	5305-00-253-5626	96906	MS21318-47	SCREW, DRIVE.....	EA	1
109	5	XBOZZ		96906	42C15117-10	CHAIN.....	EA	1
109	6	XBOZZ		96906	MS87006-21	HOOK.....	EA	1
109	7	PAOZZ	5315-00-234-1848	96906	MS24665-629	PIN, COTTER.....	EA	1
109	8	XBOZZ		19207	7714881	PIN, STRAIGHT.....	EA	1
109	9	XBOZZ		19207	7049603	LOCK.....	EA	1
109	10	XBOZZ	5360-00-704-4253	19207	7044253	SPRING, HELICAL.....	EA	1
109	11	PAOZZ	5315-00-298-1481	96906	MS24665-357	PIN, COTTER.....	EA	1
109	12	PAOZZ	5310-00-883-9384	96906	MS15795-842	WASHER, FLAT.....	PO	1
109	13	PAOZZ	4730-00-172-0010	96906	MS15002-1	FITTING, L.....	EA	1
109	14	XBOZZ		19207	7725844	BOLT, INTERNALLY.....	EA	1
109	15	XBOZZ	2540-00-237-3693	19207	7714880	LATCH, PINTLE HOOK.....	EA	1
109	16	XBOZZ		19207	7760104	HOOK.....	EA	1
109	17	XBOZZ	5310-00-776-0105	74410	768	WASHER, FLAT.....	EA	1
109	18	XBOZZ		97403	13217E0492	BRACKET ASSEMBLY.....	EA	1
109	19	XBOZZ	5305-00-948-0803	96906	MS90727-191	SCREW, CAP, HEXAGON.....	EA	2
109	20	PAOZZ	4730-00-050-4203	96906	MS15001-1	FITTING, L.....	EA	2
109	21	XBOZZ		74410	763	BRACKET.....	EA	1
109	22	XBOZZ		74410	763A	BRACKET.....	EA	1
109	23	XBOZZ	5310-00-832-9719	96906	MS51922-61	NUT, SELF-LOCKING.....	EA	2

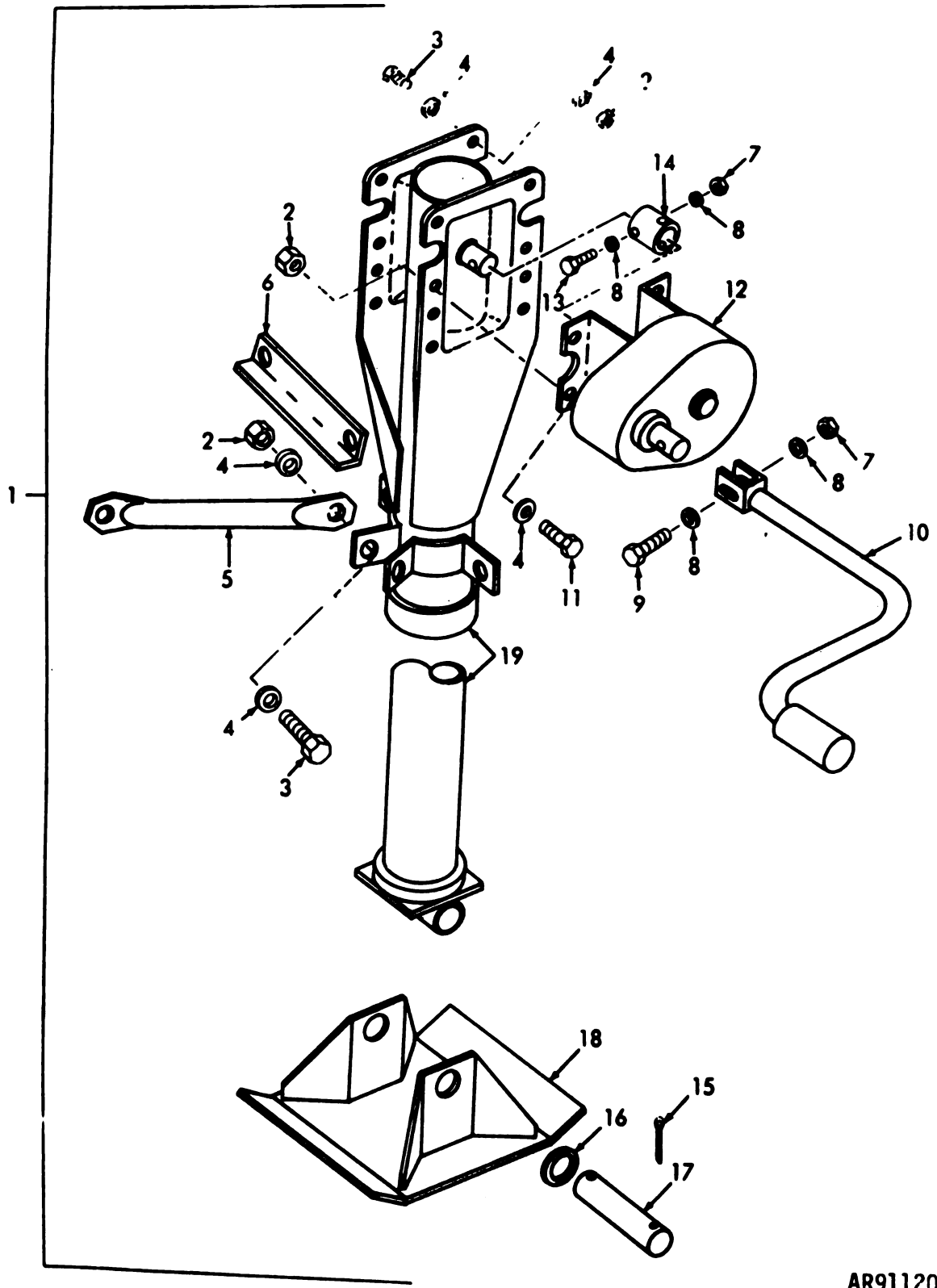

AR911200

Figure 110. Landing Gear Support Assembly.

(1) ILLUSTRATION		(2)	(3)	(4)	(5)	(6)	(7)	(8)
(a) FIG NO	(b) ITEM NO.	SMR CODE	NATIONAL STOCK NUMBER	FSCM	PART NUMBER	DESCRIPTION	USABLE ON CODE	QTY INC IN UNIT
						GROUP 0808 LANDING GEAR SUPPORT ASSEMBLY		
110	1	XBFHZ		98235	SW11582A	SUPPORT ASSEMBLY.....	EA	1
110	2	XBFZZ	3310-00-269-4040	96906	MS31922-49	NUT, SELF-LOCKING.....	EA	8
110	3	PAFZZ	3305-00-031-0827	96906	MS90725-164	SCREW, CAP, HEXAGON.....	EX	24
110	4	XBFZZ	3310-00-823-8803	96906	MS27183-21	WASHER, FLAT.....	PO	16
110	5	XBFZZ		19207	11625075	BRACE, LANDING GEAR.....	EA	2
110	6	XBFZZ		98235	SW11583M	BRACE.....	EA	2
110	7	XBFZZ	3310-00-087-4632	96906	MS31922-17	NUT, SELF-LOCKING.....	EA	6
110	8	XBFZZ	3310-00-809-4061	96906	MS27183-13	WASHER, FLAT.....	EA	8
110	9	XBFZZ	3305-00-269-3217	96906	MS90725-67	SCREW, CAP, HEXAGON.....	EA	4
110	10	XBFZZ		19207	11640134	CRANK, HAND.....	EA	2
110	11	XBFZZ	3305-00-724-5910	96906	MS90725-162	SCREW, CAP, HEXAGON.....	EA	8
110	12	XBFZZ		19207	11625431	GEARBOX.....	EA	2
110	13	XBFZZ	3305-00-269-3217	96906	MS90725-67	SCREW, CAP, HEXAGON.....	EA	4
110	14	XBFZZ		19207	11625128	COUPLING, LANDING.....	EA	2
110	15	XBFZZ		96906	MS9048-304	PIN, SPRING.....	EA	4
110	16	XBFZZ		19207	11625086	WASHER, FLAT.....	EA	2
110	17	XBFZZ		19207	11625085	SHAFT, STRAIGHT.....	EA	2
110	18	XBFZZ		19207	11681636	SHOE.....	EA	2
110	19	XBFZZ		19207	11625119	LEG, SEMITRAILER.....	EA	2

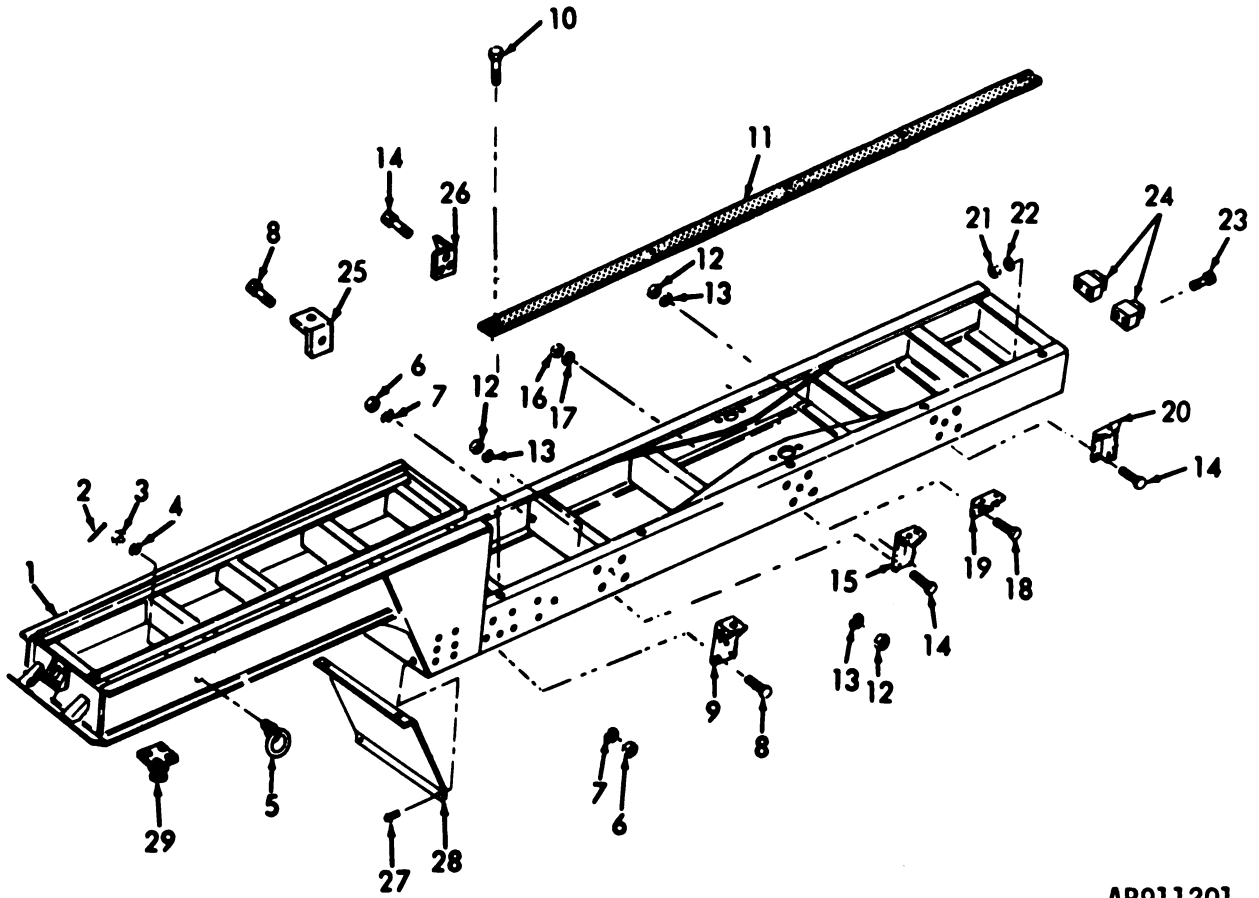

AR911201

Figure 111. Frame and Brackets.

(1) ILLUSTRATION		(2) SMR CODE	(3) NATIONAL STOCK NUMBER	(4) FSCM	(5) PART NUMBER	(6) DESCRIPTION USABLE ON CODE	(7) U/A	(8) QTY INC IN UNIT
GROUP 0806 FRAME AND BRACKETS								
111	1	XAFFZ		97403	13217E0480	FRAME CHASSIS.....	EA	1
111	2	PAQZZ	5319-00-187-9567	96906	MS24665-500	PIN, COTTER.....	EA	8
111	3	XBOZZ	5310-00-762-6213	96906	MS1968-32	NUT, PLAIN, HEXAGON.....	EA	8
111	4	XBOZZ		97403	13217E0401-1	WASHER.....	EA	7
111	4	XBOZZ		97403	13217E0401-2	WASHER.....	EA	1
111	5	XBOZZ		97403	13217E1116	TIEDOWN.....	EA	8
111	6	PAHZZ	5310-00-763-8920	96906	MS1967-20	NUT, PLAIN, HEXAGON.....	EA	10
111	7	PAHZZ	5310-00-820-6653	80045	23MS3338-50	WASHER, LOCK.....	EA	10
111	8	PAHZZ	5305-00-727-3804	96906	MS90725-165	SCREW, CAP, HEXAGON.....	EA	10
111	9	XBMZZ		97403	13217E0534	BRACKET FRONT LH.....	EA	1
111	10	PAHZZ	5305-00-292-7947	96906	MS24627-66	SCREW, TAPPING, TAPPING, THREAD CUTTING COUNTERSUNK HEAD, CROSS-RECESSED, 1/4-20 X 1 IN. LG.....	EA	8
111	11	XBMZZ		97403	13217E0537	SILL CHASSIS.....	EA	2
111	12	PAQZZ	5310-00-768-0318	96906	MS1967-14	NUT, PLAIN, HEXAGON.....	EA	18
111	13	PAQZZ	5310-00-584-5272	96906	MS35338-48	WASHER, LOCK.....	EA	18
111	14	PAHZZ	5305-00-042-6417	96906	MS90725-113	SCREW, CAP, HEXAGON HEAD.....	EA	16
111	15	XBMZZ		97403	13217E0531	BRACKET CENTER LH.....	EA	1
111	16	PAHZZ	5310-00-763-8921	96906	MS1967-23	NUT, PLAIN, HEXAGON.....	EA	4
111	17	PAHZZ	5310-00-584-7888	96906	MS35338-51	WASHER, LOCK.....	EA	4
111	18	XDMZZ	5305-00-071-1766	96906	MS90725-108	SCREW, CAP, HEXAGON HEAD.....	EA	4
111	19	XBMZZ		97403	13217E0535	BRACKET CHASSIS.....	EA	2
111	20	XBMZZ		97403	13217E0539	BRACKET REAR.....	EA	2
111	21	PAFZZ	5310-00-959-1488	96906	MS1922-21	NUT, SELF-LOCKING.....	EA	8
111	22	PAFZZ	5310-00-080-6004	96906	MS27183-14	WASHER, FLAT.....	EA	4
111	23	PAFZZ	5305-00-269-2810	96906	MS90726-68	SCREW, CAP, HEXAGON.....	EA	8
111	24	XBMZZ		97403	13217E0491	BUMPER.....	EA	2
111	25	XBMZZ		97403	13217E0533	BRACKET FRONT RH.....	EA	1
111	26	XBMZZ		97403	13217E0532	BRACKET CENTER RH.....	EA	1
111	27	PAQZZ	5305-00-052-6921	96906	MS24629-57	SCREW, TAPPING.....	EA	6
111	28	XBOZZ		97403	13217E0559	SHIELD.....	EA	1
111	29	XBMZZ		96906	MS33036-1	KINGPIN.....	EA	1

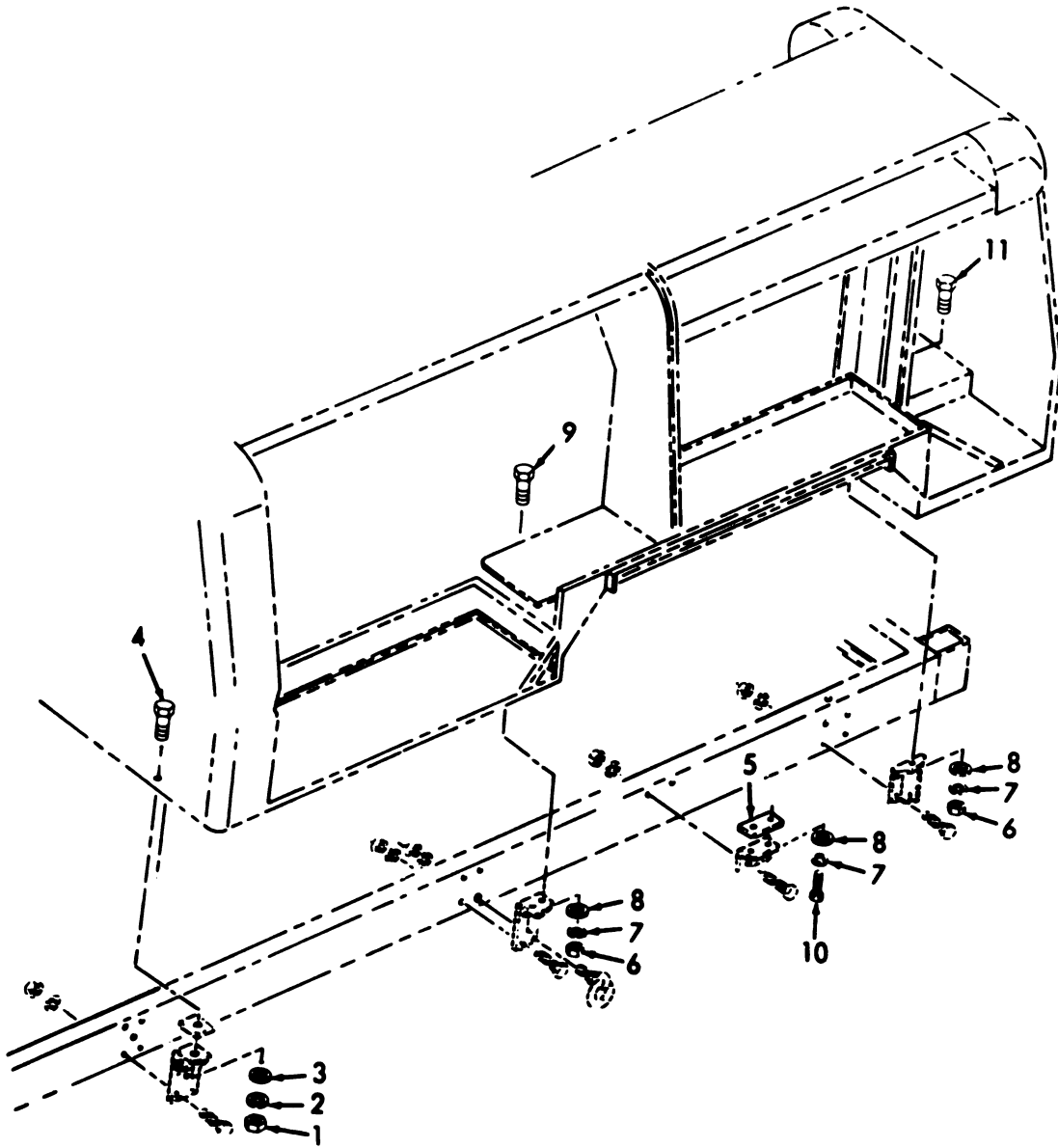

AR911202

Figure 112. Body Tiedowns.

(1) ILLUSTRATION		(2)	(3)	(4)	(5)	(6)	(7)	(8)
(a) FIG NO.	(b) ITEM NO.	SMP CODE	NATIONAL STOCK NUMBER	FSCM	PART NUMBER	DESCRIPTION	USABLE ON CODE	QTY INC IN UNIT
						GROUP 09 BODY TIEDOWNS		
112	1	PAOZZ	5310-00-762-6239	96906	MS1968-29	NUT, PLAIN, HEXAGON.....	EA	2
112	2	PAOZZ	5310-00-384-7889	96906	MS35338-53	WASHER, LOCK.....	PG	2
112	3	PAOZZ	5310-00-809-8541	96906	MS27183-27	WASHER, FLAT.....	EA	2
112	4	PAOZZ	5305-00-958-8479	96906	MS90726-236	SCREW, CAP, HEXAGON HEAD.....	EA	2
112	5	XBOZZ		97403	13217E1113	SPACER.....	EA	2
112	6	PAOZZ	5310-00-763-8921	96906	MS1967-23	NUT, PLAIN, HEXAGON.....	EA	6
112	7	PAOZZ	5310-00-384-7888	96906	MS35338-51	WASHER, LOCK.....	EA	10
112	8	PAOZZ	5310-00-809-8533	96906	MS27183-23	WASHER, FLAT.....	EA	10
112	9	PAOZZ	5305-00-939-9204	96906	MS90725-187	SCREW, CAP, HEXAGON HEAD.....	BX	4
112	10	PAOZZ	5305-00-948-0748	96906	MS90726-183	SCREW, CAP, HEXAGON.....	EA	4
112	11	XBOZZ		81348	FF-6-575	BOLT, MACHINE.....	EA	2

2/11

(1) ILLUSTRATION		(2)	(3)	(4)	(5)	(6)	(7)	(8)
(a) FIG NO	(b) ITEM NO	SMR CODE	NATIONAL STOCK NUMBER	FSCM	PART NUMBER	DESCRIPTION	USABLE ON CODE	QTY INC IN UNIT
						GROUP 90 BULK MATERIALS		
BULK		PA02Z	6145-00-519-2821	92194	1937-4	CABLE POWER, ELECTRICAL.....		FT
BULK		PA02Z	5935-00-280-2353	96906	MS3057-16A	ADAPTER, CABLE.....		EA
BULK		PA02Z	5365-00-141-6943	96906	MS3420-16	BUSHING, RUBBER.....		EA
BULK		PA02Z	5935-00-754-9100	96906	MS310824-22P	CONNECTOR, PLUG.....		EA
BULK		PA02Z	5970-00-826-9068	81349	M23053/5-113-9	INSULATION.....		FT
BULK		PA02Z	6145-00-003-9527	81349	MS086-1-10-9	WIRE, ELECTRICAL.....		FT
BULK		PA02Z	6145-00-578-7521	81349	MS086-1-12-9	WIRE, ELECTRICAL.....		FT
BULK		PA02Z	5975-00-074-2072	96906	MS3367-1-9	STRAP, TIEDOWN.....		EA
BULK		PAF2Z	5940-00-985-5092	19204	13217E0940-1	TERMINAL, LUG FORK.....		EA
BULK		PAF2Z	6145-00-578-7517	81349	MS086-1-16-9	WIRE, ELECTRICAL.....		FT
BULK		PAF2Z	5940-00-113-8179	96906	MS25036-107	TERMINAL, LUG CRIMP STYLE.....		EA
BULK		PAF2Z	5940-00-864-9542	59730	RB1123	TERMINAL, LUG.....		EA
BULK		PAF2Z	6145-00-578-7516	81349	MS086-1-14-9	WIRE, ELECTRICAL.....		FT
BULK		PAF2Z	5940-00-283-5280	96906	MS25036-106	TERMINAL, LUG.....		EA
BULK		PA02Z	5935-00-280-2353	96906	MS3057-16A	ADAPTER, CABLE.....		EA
BULK		PA02Z	5365-00-141-6943	96906	MS3420-16	BUSHING, RUBBER.....		EA
BULK		PA02Z	5365-00-398-5416	96906	MS3420-12	BUSHING, RUBBER.....		EA
BULK		X002Z		97403	13217E1420	CONNECTOR.....		EA
BULK		PAF2Z		97403	13217E6704-43	TERMINAL, SPECIAL.....		EA
BULK		PAF2Z	5935-00-223-0572	96906	MS3057-12A	ADAPTER, CABLE CABLE CLAMP.....		EA
BULK		PA02Z	5935-01-005-3579	81348	MC596-13-3	CONNECTOR, PLUG, ELECTRICAL.....		EA
BULK		PAF2Z	6145-00-152-6499	81349	M13486-1-5	WIRE, ELECTRICAL.....		FT
BULK		PAF2Z	5940-00-705-6706	19207	7056706	TERMINAL, LUG.....		EA
BULK		PAF2Z	5935-00-462-6603	96906	MS27142-2	CONNECTOR, PLUG, ELECTRICAL.....		EA
BULK		PAF2Z	5935-00-167-7775	96906	MS27144-1	CONNECTOR, PLUG, ELECTRICAL.....		EA
BULK		PAF2Z	5935-00-462-6603	96906	MS27142-2	CONNECTOR, PLUG, ELECTRICAL.....		EA
BULK		PAF2Z	5935-00-167-7775	96906	MS27144-1	CONNECTOR PLUG, ELECTRICAL.....		EA
BULK		PAF2Z	5935-00-846-3893	96906	MS75021-1	CONNECTOR, RECEPTACLE, ELECTRICAL.....		EA
BULK		PAF2Z	5365-00-090-5426	97403	13216E7793	BUSHING, RUBBER ELECTRICAL CONNECTOR.....		EA
BULK		PAF2Z	5325-01-024-9880	97403	13216E7794	RETAINER, GROMMET.....		EA

(1) ILLUSTRATION		(2)	(3)	(4)	(5)	(6)	(7)	(8)
(a) FIG NO.	(b) ITEM NO.	SMR CODE	NATIONAL STOCK NUMBER	FSCM	PART NUMBER	DESCRIPTION USABLE ON CODE	UAA	QTY INC IN UNIT
						GROUP 90 BULK MATERIALS (CONTINUED)		
BULK		PAFZZ		97403	13217E6704-10	TERMINAL, SPECIAL.....		EA
BULK		PAFZZ	6145-00-699-8963	81349	M13486-1-1	WIRE, SPECIAL PURPOSE, ELECTRICAL.....		FT
BULK		PAFZZ	5935-00-846-3884	96904	MS75021-2	CONNECTOR, RECEPTACLE, ELECTRICAL.....		EA
BULK		PAQZZ		81343	BAE JB44	TUBE, METAL.....		FT
BULK		PAQZZ	4730-00-278-8825	96904	MS39196-3	NUT, TUBE COUPLING.....		EA
BULK		PAQZZ	4730-00-293-7108	96904	MS39197-3	SLEEVE, COMPRESSION.....		EA
BULK		PAQZZ	4730-00-054-2572	96904	MS39196-4	NUT, TUBE COUPLING.....		EA
BULK		PAQZZ	4730-00-054-2571	96904	MS39197-4	SLEEVE, COMPRESSION.....		EA
BULK	BULK	PAQZZ	9905-00-935-3863	81349	MIL-B-43436/4-1	BAND, MARKER.....		EA
BULK	BULK	PAFZZ	5975-00-285-0907	97030	LODM 3/8 ID	CONDUIT, NONMETALLIC SIZE 3/8.....		FT
BULK	BULK	PAFZZ	5975-00-284-7865	81348	HHT791	CONDUIT, NONMETALLIC SIZE 9/32.....		FT
BULK	BULK	PAFZZ	5975-00-177-1930	80244	17C18035-60	CONDUIT, NONMETALLIC SIZE 1/2.....		FT
BULK	BULK	PAFZZ		81349	MIL1631	INSULATOR, ELECTRICAL.....		FT
BULK	BULK	PAFZZ	5975-00-177-1930	80244	17C18035-60	CONDUIT, NONMETALLIC SIZE 1/2.....		FT
BULK	BULK	PAFZZ	5975-00-177-1930	80244	17C18035-60	CONDUIT, N SIZE 1/2.....		FT
BULK	BULK	PAFZZ	5975-00-284-7340	81348	HHT791	CONDUIT, NONMETALLIC SIZE 3/4.....		FT

SECTION III. SPECIAL TOOLS

(NOT APPLICABLE)

SECTION IV. NATIONAL STOCK NUMBER AND PART NUMBER INDEX

STOCK NUMBER	FIGURE NO.	ITEM NO.	STOCK NUMBER	FIGURE NO.	ITEM NO.
5305-00-001-5115	72	13	5305-00-053-1114	56	11
5320-00-003-6954	63	11	5305-00-053-1114	59	2
5307-00-003-9514	55	16	5305-00-053-1114	60	2
6145-00-003-9527	BULK		4730-00-054-2571	BULK	
5306-00-005-0496	48	20	4730-00-054-2571	82	17
5310-00-005-0620	10	24	4730-00-054-2572	BULK	
5310-00-010-3028	100	22	4730-00-054-2572	82	16
5310-00-010-3030	28	25	5305-00-054-6654	86	4
5310-00-010-3030	39	5	6140-00-057-2554	62	7
4730-00-010-3867	38	37	5340-00-057-2904	91	3
4730-00-010-3876	34	40	5340-00-057-2904	91	23
5315-00-011-0409	14	9	5340-00-057-2906	70	16
5315-00-011-0409	14	55	5305-00-057-9612	53	9
5310-00-011-6124	36	17	5305-00-057-9613	53	66
4730-00-011-6452	96	22	5305-00-058-1082	57	16
5315-00-012-0123	5	10	5310-00-058-5269	14	7
5315-00-012-4553	32	7	5320-00-058-9883	102	31
4730-00-013-7409	82	5	5315-00-059-0491	38	7
5310-00-013-8002	72	8	5310-00-060-9435	52	15
5310-00-013-8002	72	14	5310-00-061-0004	48	9
4730-00-014-2435	82	8	5310-00-061-0004	52	3
4730-00-018-9566	71	25	5310-00-061-0004	52	39
6240-00-019-0877	4	6	5310-00-061-1258	14	71
6240-00-019-0877	67	6	5330-00-061-8358	14	13
6240-00-019-0877	68	6	5330-00-061-8538	22	10
6240-00-019-3093	67	4	2920-00-064-8946	14	2
6240-00-019-3093	86	41	5310-00-067-6356	93	2
5310-00-020-4737	13	38	5305-00-067-9896	52	18
5315-00-021-8211	34	3	5305-00-067-9896	52	31
5305-00-026-2577	13	32	5305-00-067-9896	56	13
5305-00-026-2577	13	35	5305-00-068-0493	61	31
5305-00-026-2597	13	25	5305-00-068-0498	53	58
5310-00-033-9321	27	10	5305-00-068-0498	54	10
5310-00-033-7566	25	3	5305-00-068-0499	53	49
5305-00-042-6417	111	14	5305-00-068-0500	43	1
5315-00-043-1789	80	2	5305-00-068-0500	43	15
6240-00-044-6914	67	5	5305-00-068-0500	59	12
5310-00-045-3296	14	4	5305-00-068-0500	60	20
5310-00-045-3296	45	11	5305-00-068-0500	63	2
5310-00-045-3296	46	4	5305-00-068-0500	91	19
5310-00-045-3296	53	55	5305-00-068-0501	91	10
5310-00-045-3296	60	16	5305-00-068-0502	63	7
5310-00-045-3299	50	4	5305-00-068-0502	65	6
5310-00-045-3299	53	44	5305-00-068-0502	66	18
5310-00-045-3299	53	47	5305-00-068-0502	89	4
5310-00-045-3299	55	41	5305-00-068-0519	54	6
5310-00-045-3299	60	11	5305-00-068-0524	66	7
5310-00-045-3299	75	7	5320-00-068-2058	63	22
5310-00-045-3299	86	31	4730-00-069-1186	105	6
5310-00-045-4007	53	19	4730-00-069-1186	107	13
5310-00-045-4007	53	24	4730-00-069-1187	106	8
5310-00-045-4007	54	3	4730-00-069-1187	107	7
5310-00-045-4007	55	22	5305-00-071-1764	51	3
5310-00-045-4007	55	27	5305-00-071-1766	6	9
5310-00-045-4007	55	33	5305-00-071-1766	111	18
5310-00-045-4007	57	21	5305-00-071-1772	94	5
5310-00-045-4007	57	35	5305-00-071-2070	94	2
5310-00-045-4007	61	10	5305-00-071-2074	32	34
5310-00-045-4007	61	22	5305-00-071-2077	75	4
5310-00-045-5205	54	4	5305-00-071-2237	5	2
5310-00-045-5205	54	17	5305-00-071-2240	56	15
5310-00-045-5205	68	8	5305-00-071-2241	8	8
5310-00-045-5207	45	12	5305-00-071-2509	69	22
5305-00-050-1076	27	7	5305-00-071-2510	66	5
5310-00-050-2241	28	2	5975-00-074-2072	BULK	
4730-00-050-4203	109	20	5340-00-079-7837	96	24
5305-00-050-4212	92	8	5310-00-080-6004	3	26
5305-00-051-0827	110	3	5310-00-080-6004	12	15
2610-00-051-9450	99	3	5310-00-080-6004	38	35
5305-00-052-6913	47	17	5310-00-080-6004	55	15
5305-00-052-6920	47	21	5310-00-080-6004	63	16
5305-00-052-6920	72	6	5310-00-080-6004	111	22
5305-00-052-6921	8	11	5310-00-080-8493	43	12
5305-00-052-6921	111	27	5310-00-080-9786	37	2
5305-00-052-6923	5	6	5310-00-081-4219	15	5
5305-00-052-6923	8	4	5310-00-081-4219	53	53
5305-00-053-1114	52	14	5310-00-081-4219	53	64
5305-00-053-1114	52	33	5310-00-081-4219	96	14
5305-00-053-1114	56	7	5310-00-082-1404	53	45
5305-00-053-1114	56	9	5310-00-082-1404	53	56

NATIONAL STOCK NUMBER AND PART NUMBER INDEX

STOCK NUMBER	FIGURE NO.	ITEM NO.	STOCK NUMBER	FIGURE NO.	ITEM NO.
5305-00-082-6766	92	7	5305-00-191-3640	48	13
5930-00-086-0920	54	22	4730-00-193-0883	34	34
5310-00-087-4652	3	25	5310-00-194-0607	18	8
5310-00-087-4652	63	15	5310-00-194-0607	20	13
5310-00-087-4652	110	7	4730-00-194-1121	70	6
5310-00-088-1251	5	1	4730-00-196-1493	82	20
5310-00-088-1251	63	1	5310-00-198-3746	36	2
5310-00-088-1251	65	5	5930-00-198-3938	83	10
5310-00-088-1251	66	16	5930-00-198-3938	84	5
5310-00-088-1251	84	6	5930-00-198-3938	85	6
5310-00-088-1251	86	1	5975-00-199-9563	91	2
5310-00-088-1251	91	11	9905-00-202-3639	63	23
5310-00-088-1251	106	15	5325-00-202-4004	96	23
5365-00-090-3426	BULK		4730-00-202-7729	82	21
2920-00-094-9202	60	14	5310-00-205-9250	78	15
3110-00-100-4220	101	24	5310-00-205-9250	79	12
3110-00-100-4221	101	10	5305-00-206-3716	68	7
3110-00-100-4223	103	8	9306-00-206-7279	100	23
6105-00-105-8290	13	9	9306-00-207-3510	32	32
5920-00-106-1454	13	34	9305-00-207-3984	23	12
5905-00-107-8909	61	12	9306-00-207-8348	15	4
4720-00-110-3663	38	38	9306-00-207-8373	12	14
5340-00-110-5679	13	12	3020-00-207-9284	13	3
6250-00-112-0475	86	42	5310-00-208-1918	57	1
5940-00-113-8179	BULK		5310-00-208-1918	57	6
2920-00-118-1222	13	1	5310-00-208-1918	65	1
2530-00-118-8589	107	14	5310-00-208-4026	66	22
2990-00-122-0658	7	4	5310-00-208-6540	43	27
3110-00-123-2583	13	7	5310-00-209-0788	60	6
5305-00-125-6180	19	11	5310-00-209-0788	84	27
4820-00-127-4528	77	6	5310-00-209-0788	86	5
2815-00-127-4711	9	2	5310-00-209-0965	101	19
3110-00-130-7718	13	17	9365-00-209-1016	108	17
5310-00-132-1438	86	39	5310-00-209-3671	18	3
5310-00-132-1526	13	45	5310-00-209-5116	32	35
5310-00-132-1527	13	29	5999-00-213-1216	49	16
5305-00-132-7816	13	21	5310-00-215-7679	77	11
5330-00-133-0811	28	21	5310-00-215-7679	82	13
2815-00-133-0815	34	4	5310-00-216-1261	71	21
2815-00-133-0816	33		5310-00-216-8392	13	28
5315-00-133-3625	13	13	4720-00-221-0372	15	25
2815-00-133-4828	34	43	4730-00-221-2137	11	14
2920-00-133-9888	13	16	4730-00-221-2138	107	10
5961-00-136-4145	13	10	5310-00-221-4677	10	4
5961-00-136-4146	13	11	5935-00-223-0572	BULK	
4320-00-137-1751	71		5360-00-223-3864	63	6
5305-00-138-0069	3	7	5340-00-223-3899	63	4
5365-00-141-6943	BULK		4730-00-223-9258	96	29
5365-00-141-6943	BULK		5310-00-224-0488	13	27
2910-00-141-9758	6		5305-00-225-3839	5	4
4730-00-142-3076	107	8	5305-00-225-3839	7	3
4730-00-143-4070	12	13	5305-00-225-3839	91	20
5970-00-144-7307	13	30	5305-00-225-3840	104	3
5970-00-148-6300	13	14	5310-00-225-6993	64	1
6145-00-152-6499	BULK		5310-00-225-6993	94	1
6240-00-155-8714	99	8	5306-00-225-8494	45	5
5310-00-167-0680	32	30	5306-00-225-8494	101	1
5310-00-167-0834	14	11	5306-00-225-8494	103	1
5935-00-167-7775	BULK		5306-00-225-8497	50	1
5935-00-167-7775	BULK		5306-00-225-8497	96	18
5330-00-167-9009	28	23	5306-00-225-8499	5	13
5330-00-171-5641	20	3	5305-00-225-9081	51	29
5330-00-171-7034	27	13	5306-00-226-4830	70	11
4730-00-172-0010	109	13	5306-00-226-4831	71	9
5325-00-174-3318	105	61	3110-00-227-3618	43	28
5310-00-177-1309	89	7	5365-00-230-3493	33	9
5975-00-177-1930	BULK	BULK	5330-00-231-0283	32	20
5975-00-177-1930	BULK	BULK	4730-00-231-5602	70	8
5975-00-177-1930	BULK	BULK	5315-00-234-1848	109	7
5975-00-178-1216	90	46	5315-00-234-1844	39	2
5310-00-178-9612	14	40	2540-00-237-3693	109	15
4940-00-184-3199	71		5977-00-240-0381	47	18
4730-00-184-7798	70	9	5330-00-240-1508	80	16
4730-00-184-7798	96	28	5308-00-240-6668	3	5
5340-00-187-5644	66	11	5340-00-241-6913	95	2
5315-00-187-9567	89	9	5308-00-248-9662	2	29
5315-00-187-9567	100	24	6240-00-246-8052	84	24
5315-00-187-9567	111	2	5995-00-248-4020	13	22
5310-00-190-0752	18	14	6240-00-248-4280	84	1
1040-00-190-0983	10	10	5308-00-249-2685	64	7

NATIONAL STOCK NUMBER AND PART NUMBER INDEX

STOCK NUMBER	FIGURE NO.	ITEM NO.	STOCK NUMBER	FIGURE NO.	ITEM NO.
5330-00-250-9598	63	10	4720-00-288-9768	10	17
4720-00-251-0694	69	6	4720-00-288-9768	38	40
4310-00-253-0871	76	4	4730-00-289-0094	27	3
4730-00-253-4414	82	12	4730-00-289-3176	70	14
4730-00-253-4419	96	6	5325-00-290-6163	90	64
5305-00-253-5606	24	3	5330-00-290-8521	101	4
5305-00-253-5618	52	22	5330-00-291-8972	27	5
5305-00-253-5618	58	8	5305-00-292-7947	111	10
5305-00-253-5626	109	4	4730-00-293-7108	BULK	
4310-00-255-0435	78	19	6240-00-295-2648	86	29
4310-00-255-0436	79	16	5905-00-295-5560	55	37
5330-00-256-7003	27	9	5310-00-297-2275	15	16
5307-00-261-0408	34	19	5315-00-298-1481	109	11
5310-00-268-6093	15	2	5970-00-319-4176	44	11
5310-00-268-6093	29	8	6625-00-321-6365	59	4
5310-00-268-6093	34	54	5360-00-321-6413	102	12
5310-00-268-7271	14	59	4730-00-334-7840	69	5
5305-00-269-2802	38	27	5306-00-335-4376	14	69
5305-00-269-2803	108	3	4730-00-335-9315	23	18
5305-00-269-2805	107	3	4940-00-349-8897	66	19
5305-00-269-2810	111	23	4940-00-349-8898	87	3
4730-00-269-2841	106	10	5330-00-353-0959	4	12
5305-00-269-3208	58	30	5330-00-353-0959	68	12
5305-00-269-3209	29	1	6115-00-354-2316	49	23
5305-00-269-3209	34	47	6105-00-354-2365	44	1
5305-00-269-3209	43	19	5999-00-356-7748	53	27
5305-00-269-3210	102	5	5977-00-361-7784	47	20
5305-00-269-3211	8	3	5305-00-363-9695	34	52
5305-00-269-3211	30	1	4730-00-364-1171	28	38
5305-00-269-3211	32	11	4730-00-364-1171	34	34
5305-00-269-3211	51	14	5306-00-364-2585	17	1
5305-00-269-3211	51	18	5306-00-364-2585	32	41
5305-00-269-3211	81	4	5910-00-367-7862	48	10
5305-00-269-3211	93	6	5910-00-367-7862	52	40
5305-00-269-3213	49	1	5910-00-367-7862	54	27
5305-00-269-3213	51	7	5910-00-367-7862	56	6
5305-00-269-3213	87	1	5310-00-373-0373	14	60
5305-00-269-3214	43	26	5999-00-374-5039	58	22
5305-00-269-3214	72	2	2910-00-375-4409	11	0
5305-00-269-3214	79	1	5306-00-383-4957	101	16
5305-00-269-3215	49	9	5340-00-400-0076	15	9
5305-00-269-3217	110	9	5310-00-400-3495	32	2
5305-00-269-3217	110	13	5310-00-400-8605	31	9
5310-00-269-4040	110	2	5310-00-400-8605	32	42
2815-00-270-3435	28	27	5315-00-400-9531	94	8
5325-00-270-8890	91	6	2920-00-401-4282	13	43
5930-00-272-1382	56	14	5905-00-401-6563	13	24
5925-00-272-8898	52	45	5310-00-407-9566	14	19
5306-00-273-6722	14	18	5310-00-407-9566	15	3
5310-00-274-9337	98	7	5310-00-407-9566	28	6
5310-00-275-9266	36	5	5310-00-407-9566	25	12
5310-00-275-9460	102	25	5310-00-407-9566	29	9
5306-00-275-9781	78	1	5310-00-407-9566	34	55
5325-00-276-6040	6	1	5310-00-407-9566	48	6
5325-00-276-6089	82	7	5310-00-407-9566	50	2
5325-00-276-6098	91	5	5310-00-407-9566	51	26
4730-00-277-1840	34	38	5310-00-407-9566	51	30
4710-00-277-5526	6	14	5310-00-407-9566	53	52
4730-00-277-9166	75	14	5310-00-407-9566	53	63
2530-00-278-2243	108	8	5310-00-407-9566	55	14
4730-00-278-3397	34	6	5310-00-407-9566	74	21
4730-00-278-3990	96	31	5310-00-407-9566	96	17
5930-00-278-7731	60	7	5310-00-407-9566	100	30
4730-00-278-8825	BULK		5310-00-407-9566	101	2
5905-00-279-5723	55	36	5310-00-407-9566	103	2
5905-00-280-1610	59	38	4310-00-411-3848	79	
5935-00-280-2393	BULK		4730-00-418-3172	16	19
5935-00-280-2393	BULK		5948-00-420-1278	61	35
5325-00-281-1897	57		5310-00-420-6046	32	1
5325-00-281-1897	61	8	5306-00-424-0605	10	30
5325-00-281-1897	91	24	2530-00-424-0901	108	8
5340-00-282-7537	104	8	5999-00-427-0806	49	10
5940-00-283-5280	BULK		5999-00-427-0806	49	13
5975-00-284-7340	BULK	BULK	5307-00-429-0140	34	15
5975-00-284-7865	BULK	BULK	2990-00-429-0824	16	18
5975-00-285-0907	BULK	BULK	5360-00-431-8923	48	24
5305-00-285-8282	48	6	4820-00-432-1232	22	15
5365-00-287-1827	29	8	5305-00-432-4163	8	9
2830-00-287-2566	102	10	5305-00-432-4170	84	2
4730-00-288-8546	82	4	5305-00-432-4170	88	1

NATIONAL STOCK NUMBER AND PART NUMBER INDEX

STOCK NUMBER	FIGURE NO.	ITEM NO.	STOCK NUMBER	FIGURE NO.	ITEM NO.
5305-00-432-4172	91	28	6145-00-578-7521	BULK	
5305-00-432-4201	2	33	2940-00-580-6304	15	20
5305-00-432-4201	91	4	4730-00-580-7417	82	11
5305-00-432-4201	96	11	5310-00-582-5765	18	12
4730-00-433-3737	49	10	5310-00-582-5965	7	2
5970-00-433-5842	44	9	5310-00-582-5965	8	7
6115-00-433-9950	49	22	5310-00-582-5965	43	16
5905-00-434-2611	52	27	5310-00-582-5965	45	8
5950-00-434-2618	57	23	5310-00-582-5965	46	8
5950-00-434-2626	57	25	5310-00-582-5965	47	5
5950-00-434-2632	57	24	5310-00-582-5965	48	18
5945-00-434-2640	61	6	5310-00-582-5965	52	26
5940-00-434-4842	57	26	5310-00-582-5965	52	48
5970-00-434-4844	45	15	5310-00-582-5965	53	15
5970-00-434-4844	46	12	5310-00-582-5965	53	31
5970-00-434-4845	44	10	5310-00-582-5965	53	39
5935-00-435-8466	50	7	5310-00-582-5965	53	50
5935-00-435-8466	50	8	5310-00-582-5965	53	59
5999-00-435-8478	57	19	5310-00-582-5965	54	14
5310-00-436-1975	13	2	5310-00-582-5965	54	24
2920-00-436-3150	14	1	5310-00-582-5965	55	2
5970-00-436-5271	13	31	5310-00-582-5965	55	5
5310-00-440-9912	91	13	5310-00-582-5965	55	7
5310-00-440-9912	95	3	5310-00-582-5965	55	30
5310-00-441-5473	14	63	5310-00-582-5965	57	13
5925-00-443-9478	52	37	5310-00-582-5965	57	29
5310-00-447-4192	58	13	5310-00-582-5965	61	28
5970-00-447-4244	49	14	5310-00-582-5965	66	4
6115-00-447-4248	44	16	5310-00-582-5965	69	20
3110-00-447-4249	43	22	5310-00-582-5965	78	11
5330-00-447-4250	43	23	5310-00-582-5965	89	3
5930-00-450-1136	37	1	5310-00-582-5965	96	3
5305-00-450-3937	14	58	5310-00-582-5965	104	2
5920-00-450-8921	13	40	5310-00-582-5965	105	8
4820-00-452-9304	82	10	5310-00-584-2109	43	25
2990-00-457-0107	96	1	5310-00-584-5272	6	10
5330-00-462-0907	67	3	5310-00-584-5272	10	31
5935-00-462-6603	BULK		5310-00-584-5272	31	6
5935-00-462-6603	BULK		5310-00-584-5272	32	13
5306-00-463-0417	25	7	5310-00-584-5272	43	4
5310-00-464-2739	27	11	5310-00-584-5272	51	2
5307-00-466-7215	34	15	5310-00-584-5272	56	16
5945-00-469-4392	53	57	5310-00-584-5272	56	24
5305-00-470-3321	3	10	5310-00-584-5272	73	2
4940-00-474-7380	71	10	5310-00-584-5272	92	2
5310-00-476-5229	62	10	5310-00-584-5272	111	13
6250-00-478-9061	84	30	5310-00-584-7888	92	5
6250-00-478-9061	85	12	5310-00-584-7888	93	10
5975-00-482-4024	85	3	5310-00-584-7888	102	26
5310-00-482-8512	14	3	5310-00-584-7888	111	17
5310-00-483-2266	28	20	5310-00-584-7888	112	7
5961-00-484-3034	13	26	5310-00-584-7889	100	12
5310-00-487-1273	62	9	5310-00-584-7889	112	2
4510-00-488-7084	57	17	4010-00-585-2108	3	23
5330-00-495-8290	29	6	4010-00-585-2108	63	18
4730-00-496-7330	12	18	4730-00-593-0083	103	2
5310-00-500-0387	101	13	4730-00-593-0251	16	22
5330-00-506-3975	24	7	5925-00-593-8846	52	13
5315-00-514-2660	6	6	5925-00-593-9394	52	10
6145-00-519-2821	BULK		5925-00-593-9394	52	46
5310-00-523-2108	32	33	3110-00-596-3419	32	25
3030-00-528-6795	36	8	5310-00-596-5086	31	7
5305-00-529-1728	11	6	5310-00-596-5086	32	12
5330-00-530-2523	32	18	5310-00-596-7691	83	2
5305-00-533-3446	64	4	5310-00-596-7691	84	16
5905-00-539-0643	55	35	5310-00-596-8169	4	3
5310-00-543-2410	61	2	5310-00-596-8169	68	3
5310-00-543-2410	75	3	5365-00-598-5416	BULK	
5305-00-543-2419	15	6	5330-00-598-8962	32	21
5310-00-543-4717	87	5	5310-00-605-5259	36	4
5310-00-543-4717	98	4	5307-00-605-8227	27	14
5310-00-550-1130	58	11	5330-00-611-7184	80	
5310-00-559-0070	19	5	3020-00-614-6480	32	28
5360-00-564-6741	47	16	4320-00-615-8598	30	5
5935-00-572-9180	91	14	5310-00-616-3056	103	11
5310-00-577-2686	62	4	5305-00-616-5649	26	14
6220-00-577-3434	4	1	5305-00-616-5649	32	5
6220-00-577-3434	68	1	5305-00-616-5649	32	17
6145-00-578-7516	BULK		5305-00-616-5649	35	1
6145-00-578-7517	BULK		5305-00-616-5649	38	31

NATIONAL STOCK NUMBER AND PART NUMBER INDEX

STOCK NUMBER	FIGURE NO.	ITEM NO.	STOCK NUMBER	FIGURE NO.	ITEM NO.
5306-00-616-5650	31	1	5310-00-703-8213	28	8
5307-00-616-6016	34	16	5360-00-704-4253	109	10
5307-00-616-7203	34	12	5940-00-705-6706	BULK	
5307-00-616-7206	34	11	5365-00-715-1152	14	34
5307-00-616-7216	34	9	3030-00-715-2884	75	1
5306-00-618-0710	30	9	5305-00-716-8128	6	16
5330-00-618-0801	108	7	5305-00-719-9338	88	3
5305-00-619-2322	25	18	2930-00-720-2677	38	2
4820-00-622-5790	30	6	5325-00-720-9054	90	20
5307-00-623-1802	34	13	2920-00-722-6662	14	16
5310-00-627-6128	85	9	5305-00-724-5886	42	19
5310-00-628-3860	28	1	5305-00-724-5910	110	11
5310-00-628-3874	32	23	5305-00-724-6736	52	21
5330-00-630-3567	31	12	5305-00-724-6772	102	18
5305-00-630-4811	28	12	5305-00-724-6799	83	16
5340-00-630-4813	12	16	5305-00-724-6810	42	27
5307-00-630-4836	34	14	5305-00-724-6810	45	3
5310-00-637-2322	80	12	5305-00-725-0164	74	1
5310-00-637-9541	8	2	6150-00-725-1185	91	7
5310-00-637-9541	10	20	5305-00-725-2317	42	7
5310-00-637-9541	15	7	5305-00-725-2317	42	9
5310-00-637-9541	18	2	5305-00-725-4103	100	3
5310-00-637-9541	26	5	5305-00-725-4109	100	5
5310-00-637-9541	26	15	5305-00-725-4111	100	4
5310-00-637-9541	27	2	4010-00-725-8402	8	11
5310-00-637-9541	29	2	6220-00-726-1916	68	1
5310-00-637-9541	30	2	6220-00-727-3288	68	1
5310-00-637-9541	32	9	5305-00-727-3804	111	8
5310-00-637-9541	34	48	5305-00-728-0213	34	16
5310-00-637-9541	35	2	4030-00-729-6054	98	3
5310-00-637-9541	38	29	4710-00-731-0132	14	10
5310-00-637-9541	38	32	5305-00-732-0511	92	3
5310-00-637-9541	42	8	5305-00-732-0511	94	6
5310-00-637-9541	42	10	5310-00-732-0558	8	1
5310-00-637-9541	42	13	5310-00-732-0558	14	62
5310-00-637-9541	42	15	5310-00-732-0558	87	2
5310-00-637-9541	43	20	5310-00-732-0558	93	4
5310-00-637-9541	51	6	5310-00-732-0559	10	19
5310-00-637-9541	51	9	5310-00-732-0559	14	70
5310-00-637-9541	51	13	5310-00-732-0559	18	1
5310-00-637-9541	51	17	5310-00-732-0559	27	1
5310-00-637-9541	72	3	5310-00-732-0559	38	28
5310-00-637-9541	81	5	5310-00-732-0559	107	1
5310-00-637-9541	93	5	5310-00-732-0559	108	1
5310-00-637-9541	102	6	5310-00-732-0652	84	10
5310-00-637-9541	107	2	5310-00-732-0654	84	11
5310-00-637-9541	108	2	5330-00-732-0659	84	12
5305-00-638-8920	42	14	5355-00-732-0656	84	9
4730-00-639-9676	35	6	5305-00-732-0657	84	6
5330-00-640-9399	18	11	5977-00-733-9909	14	28
5330-00-641-8282	19	22	5360-00-733-9916	14	24
5330-00-641-8283	20	6	5977-00-735-6143	47	15
5330-00-641-8283	22	16	4940-00-735-9057	55	25
5330-00-641-8286	21	2	4940-00-735-9061	53	21
5330-00-641-8291	23	11	4940-00-735-9062	53	48
5330-00-649-8437	29	7	4710-00-739-6633	14	7
1730-00-651-8476	71	23	4710-00-739-6634	14	9
5977-00-655-2555	48	16	4710-00-739-6637	14	12
5935-00-660-5207	50	6	1730-00-740-0755	71	15
5935-00-660-5207	55	12	2990-00-740-6117	7	6
5340-00-664-9175	84	8	5365-00-740-9312	103	16
5307-00-677-8889	34	10	5315-00-740-9376	102	39
2930-00-678-3818	25		5360-00-740-9382	102	38
5330-00-678-3821	29	12	5330-00-740-9550	101	27
5330-00-678-3823	28	5	5330-00-740-9550	103	14
2815-00-678-6082	28	22	2530-00-740-9553	101	28
2815-00-678-6083	28	18	2530-00-740-9553	103	17
3120-00-678-6087	34	23	5330-00-740-9600	103	4
5310-00-680-7297	58	29	5306-00-740-9608	103	10
5310-00-684-3463	34	49	6220-00-752-5992	4	4
5305-00-688-2111	42	12	6220-00-752-5992	12	4
5920-00-688-4085	60	9	6220-00-752-5992	68	4
5310-00-689-3877	2	3	6220-00-752-5993	68	4
5310-00-689-3877	3	1	2530-00-753-9308	108	10
3110-00-689-8250	103	13	5935-00-754-9100	BULK	
2530-00-693-1029	101	14	5330-00-757-1680	24	12
2530-00-696-0647	102	11	5930-00-759-8345	52	32
5970-00-698-7184	49	4	5977-00-760-6432	13	42
6145-00-699-8963	BULK		5310-00-761-6882	8	6
5310-00-702-1797	14	5	5310-00-761-6882	64	3

NATIONAL STOCK NUMBER AND PART NUMBER INDEX

STOCK NUMBER	FIGURE NO.	ITEM NO.	STOCK NUMBER	FIGURE NO.	ITEM NO.
5310-00-761-6882	69	19	5310-00-809-4058	46	9
5310-00-761-6882	78	10	5310-00-809-4058	47	6
5310-00-761-6882	89	2	5310-00-809-4058	55	8
5310-00-761-6882	96	2	5310-00-809-4058	57	14
5310-00-761-6882	104	1	5310-00-809-4058	59	13
5310-00-761-6882	105	19	5310-00-809-4058	60	21
5310-00-762-6213	100	7	5310-00-809-4058	65	7
5310-00-762-6213	111	3	5310-00-809-4058	66	17
5306-00-762-6238	25	5	5310-00-809-4061	110	8
5310-00-762-6239	112	1	5310-00-809-5998	43	5
5325-00-763-2916	91	25	5310-00-809-5998	51	4
5310-00-763-8905	100	1	5310-00-809-5998	56	17
5310-00-763-8920	111	6	5310-00-809-8533	112	8
5310-00-763-8921	92	4	5310-00-809-8541	112	3
5310-00-763-8921	93	9	5310-00-809-8544	46	5
5310-00-763-8921	111	16	5310-00-809-8544	57	7
5310-00-763-8921	112	6	5310-00-811-3494	2	30
5340-00-764-2334	95	5	5360-00-812-0196	14	36
2920-00-764-7914	13	19	5940-00-813-0698	83	11
5310-00-768-0318	6	18	6685-00-814-5271	26	10
5310-00-768-0318	51	1	5306-00-819-3038	24	8
5310-00-768-0318	75	2	5310-00-820-6653	100	2
5310-00-768-0318	80	6	5310-00-820-6653	111	7
5310-00-768-0318	81	1	5310-00-821-7938	58	12
5310-00-768-0318	92	1	5310-00-821-7938	62	5
5310-00-768-0318	111	12	5310-00-822-2236	14	39
5310-00-768-0319	105	7	5310-00-822-2241	14	35
5310-00-768-0321	38	15	5310-00-823-8736	56	20
2010-00-768-5381	42	34	5310-00-823-8803	110	4
4730-00-773-2163	108	16	9325-00-824-5277	57	31
2540-00-776-0103	109	1	6680-00-825-2076	60	23
5310-00-776-0105	109	17	5970-00-826-9068	BULK	
5305-00-776-9555	2	23	5935-00-827-1333	13	37
5305-00-782-9495	73	1	5310-00-830-7825	18	15
5330-00-784-0354	25	16	5310-00-832-9719	109	23
4730-00-784-1681	12	5	5310-00-833-8567	91	18
3431-00-784-2671	57	32	4730-00-834-6187	26	11
2910-00-786-1947	23	26	4730-00-834-6187	34	37
5306-00-786-4021	34	1	5310-00-834-8736	7	1
5305-00-786-4023	25	2	5310-00-834-8736	42	4
5305-00-786-4032	23	23	5310-00-834-8736	43	9
2910-00-787-6428	22	14	5310-00-834-8736	46	7
5305-00-787-6468	24	5	5310-00-834-8736	47	4
5305-00-788-3735	19	9	5310-00-834-8736	48	17
5330-00-790-2659	32	16	5310-00-834-8736	48	22
5310-00-791-9437	21	1	5310-00-834-8736	55	29
2990-00-793-7780	2	34	5310-00-834-8736	56	3
5970-00-795-1753	44	21	5310-00-834-8736	57	12
5330-00-796-2242	86	20	5310-00-834-8736	59	11
5330-00-796-2243	86	22	5310-00-834-8736	60	19
6220-00-796-2244	86	19	5310-00-834-8736	61	1
6220-00-796-2245	86	21	5330-00-835-6130	34	51
5330-00-796-2254	86	24	4730-00-837-0685	6	24
5310-00-796-8638	18	7	4730-00-837-1177	106	5
5310-00-796-8638	19	7	2920-00-839-1864	14	37
5310-00-796-8638	20	12	6620-00-841-1892	26	7
2530-00-797-9295	105	21	5977-00-841-5204	47	3
9360-00-797-9339	102	20	5330-00-842-0363	34	57
5306-00-797-9365	100	13	6625-00-842-0896	56	12
5310-00-798-1265	100	11	6625-00-842-0897	52	16
4730-00-801-8186	28	37	6625-00-842-0898	56	8
4730-00-801-8186	34	39	5310-00-842-1699	52	47
3431-00-803-3507	61	20	5310-00-842-1699	53	14
5905-00-803-4304	55	39	5310-00-842-1699	53	23
5365-00-804-2027	23	4	5310-00-842-1699	53	38
4320-00-804-8257	71	6	5310-00-842-1699	54	23
5365-00-804-9666	14	48	5310-00-842-1699	55	4
5340-00-809-1490	106	16	5315-00-842-3044	69	7
5340-00-809-1492	109	10	5310-00-842-7634	109	3
5340-00-809-1494	91	9	5340-00-843-7825	6	25
4730-00-809-2750	108	20	5306-00-843-8563	34	26
5310-00-809-3078	53	3	6625-00-845-0606	52	34
5310-00-809-3078	53	16	2530-00-845-8502	102	9
5310-00-809-3078	53	25	5315-00-846-0126	109	2
5310-00-809-3078	53	40	5305-00-846-0129	18	6
5310-00-809-3078	69	21	5935-00-846-3883	BULK	
5310-00-809-3079	56	27	5935-00-846-3884	BULK	
5310-00-809-4058	42	5	4820-00-849-1220	107	11
5310-00-809-4058	43	10	5310-00-850-1611	100	8
5310-00-809-4058	43	17	5310-00-850-6855	53	51

NATIONAL STOCK NUMBER AND PART NUMBER INDEX

STOCK NUMBER	FIGURE NO.	ITEM NO.	STOCK NUMBER	FIGURE NO.	ITEM NO.
9310-00-850-6855	53	62	9310-00-897-5940	102	17
9310-00-850-6855	55	13	9305-00-898-1309	71	13
9330-00-853-2376	20	17	2815-00-898-4887	33	10
9305-00-855-0957	6	26	2910-00-898-4926	20	4
9305-00-855-0957	69	1	2910-00-898-4927	20	5
9305-00-855-0957	96	25	9305-00-900-2547	3	20
9305-00-855-0958	88	5	9305-00-900-8496	14	26
9305-00-855-0960	68	13	2910-00-901-0749	20	9
9305-00-855-0961	48	8	9310-00-902-1124	14	64
9305-00-855-0961	57	39	9306-00-902-2725	14	42
9305-00-855-0963	55	11	2920-00-902-7878	14	57
9305-00-855-0964	5	15	4730-00-902-8990	6	21
9305-00-855-0964	51	20	2815-00-903-3566	28	30
9305-00-855-0972	53	28	2815-00-904-7478	33	8
9305-00-855-0972	54	8	9330-00-905-4392	35	4
9305-00-855-0973	4	2	4710-00-907-2297	16	8
9305-00-855-0973	4	7	4710-00-907-2300	16	11
3120-00-857-0630	34		4730-00-908-3193	26	1
2530-00-864-2990	102	30	4730-00-908-3193	26	2
6645-00-864-6794	56	10	4730-00-908-3194	108	19
9940-00-864-9542	BULK		3120-00-909-6148	33	7
2920-00-865-8270	14	22	9306-00-916-6609	30	11
9360-00-871-6756	28	29	9307-00-916-6741	27	6
9940-00-871-8799	83	7	9310-00-917-0963	30	7
9940-00-871-8799	84	14	3120-00-917-1858	33	5
9940-00-871-8799	85	5	2530-00-920-7568	102	8
9930-00-872-9206	52	20	9977-00-922-0875	48	26
9365-00-877-4952	21	17	9961-00-922-4818	57	18
9310-00-877-4956	19	21	9310-00-925-9645	66	25
9330-00-877-4960	21	12	2925-00-927-1460	13	20
9330-00-877-4972	24	11	9935-00-928-8116	52	7
9305-00-879-7941	68	10	2815-00-928-8867	28	31
9305-00-879-7941	84	25	9365-00-929-1745	30	3
9305-00-879-7941	96	13	4720-00-930-4076	10	15
6220-00-880-1625	67	1	9310-00-931-3175	51	25
9310-00-880-2004	101	13	6680-00-933-3600	59	15
9305-00-880-4012	92	6	9305-00-934-0279	26	4
9310-00-880-7744	5	12	9310-00-934-9747	50	3
9310-00-880-7744	74	20	9310-00-934-9747	54	2
9310-00-880-7744	96	16	9310-00-934-9747	54	12
9310-00-880-7744	100	29	9310-00-934-9747	55	21
9310-00-880-9344	2	24	9310-00-934-9747	55	26
9977-00-881-0548	47	14	9310-00-934-9747	55	32
9910-00-882-0556	48	10	9310-00-934-9747	57	34
9305-00-883-0628	4	10	9310-00-934-9747	61	9
9305-00-883-0633	66	10	9310-00-934-9747	61	21
9310-00-883-9384	109	12	9310-00-934-9747	84	26
9310-00-889-2527	61	19	9310-00-934-9747	85	8
9310-00-889-2528	48	4	9310-00-934-9751	19	3
9310-00-889-2528	52	19	9310-00-934-9751	19	20
9310-00-889-2528	52	29	9310-00-934-9757	18	13
9310-00-889-2528	53	2	9310-00-934-9757	52	2
9310-00-889-2528	54	26	9310-00-934-9757	52	38
9310-00-889-2528	55	3	9310-00-934-9757	53	43
9310-00-889-2528	55	19	9310-00-934-9757	60	10
9310-00-889-2528	56	2	9310-00-934-9757	88	6
9310-00-889-2528	56	5	9310-00-934-9758	45	10
9310-00-889-2708	52	9	9310-00-934-9758	46	3
9310-00-889-2708	52	12	9310-00-934-9758	60	15
9310-00-889-2708	52	36	9310-00-934-9758	83	1
9310-00-889-2708	52	44	9310-00-934-9758	84	15
9310-00-889-2708	61	15	BULK	BULK	
9305-00-889-2999	66	26	9905-00-935-3863		
9305-00-889-3000	50	5	6685-00-936-2139	59	8
9305-00-889-3000	84	29	9330-00-936-4587	22	13
9305-00-889-3000	85	11	9330-00-937-8477	21	15
9305-00-889-3001	55	24	6620-00-938-8212	59	10
9305-00-889-3001	57	36	9305-00-939-9204	112	9
9305-00-889-3001	61	30	9305-00-939-9205	93	1
9305-00-889-3002	86	32	9305-00-948-0748	112	10
9310-00-891-1711	100	17	9305-00-948-0803	109	19
9310-00-891-1754	51	5	9940-00-949-8313	61	17
9310-00-891-1754	51	8	9310-00-950-1310	72	4
9310-00-891-1754	51	12	4730-00-952-6531	35	7
9310-00-891-1754	51	16	9310-00-953-5600	16	2
9365-00-891-8931	23	19	9315-00-957-2399	69	8
9305-00-891-8979	19	2	9305-00-957-6269	3	2
9305-00-891-8979	19	19	9305-00-957-6272	53	54
9330-00-893-7799	31	11	9305-00-957-6639	54	7
9330-00-893-7799	32	40	9305-00-958-5246	61	4
			9305-00-958-5251	51	27

NATIONAL STOCK NUMBER AND PART NUMBER INDEX

STOCK NUMBER	FIGURE NO.	ITEM NO.	STOCK NUMBER	FIGURE NO.	ITEM NO.
5305-00-958-3260	94	4	5305-00-988-1170	46	10
5305-00-958-5460	34	5	5305-00-988-1170	47	7
5305-00-958-7483	44	14	5305-00-988-1171	53	26
5305-00-958-8479	112	4	5305-00-988-1723	52	28
5305-00-958-8995	93	3	5305-00-988-1723	52	49
5310-00-959-1488	42	20	5305-00-988-1723	53	41
5310-00-959-1488	111	21	5305-00-988-1723	54	25
5305-00-959-7072	51	10	5305-00-988-1723	55	1
2815-00-961-1660	28	11	5305-00-988-1723	55	6
2815-00-961-1674	28	39	5305-00-988-1723	55	18
2815-00-961-4573	28	32	5305-00-988-1723	56	1
2930-00-962-7615	25	10	5305-00-988-1723	56	4
5305-00-964-0589	43	3	5305-00-988-1723	57	28
2530-00-966-2079	53	60	5305-00-988-1723	84	7
5950-00-966-2086	61	37	5305-00-988-1725	45	7
5360-00-969-0541	14	15	5305-00-988-1725	53	12
5305-00-969-6487	42	29	5305-00-988-1725	53	17
2910-00-971-5568	17	3	5305-00-988-1725	86	2
5330-00-971-5607	26	8	5305-00-988-1725	104	9
3120-00-973-5966	34	24	5305-00-988-1726	10	28
5330-00-974-6643	22	3	5305-00-988-1726	47	11
4720-00-977-0314	26	3	5305-00-988-1726	52	25
5305-00-978-9368	19	4	5305-00-988-1727	2	37
5305-00-978-9368	19	16	5305-00-988-1727	53	1
5305-00-978-9381	42	18	5305-00-988-1727	104	7
5310-00-982-4938	10	27	5305-00-988-1728	42	6
6210-00-983-5155	59	7	5305-00-988-1730	53	30
5940-00-983-6103	57	9	5305-00-988-9265	47	9
5940-00-983-6107	57	10	5310-00-989-5944	101	18
5310-00-983-8483	4	8	5305-00-989-7435	91	12
5310-00-983-8483	53	20	5305-00-990-1347	43	11
5310-00-983-8483	55	23	5305-00-993-1633	61	7
5310-00-983-8483	84	28	5305-00-993-1848	66	23
5310-00-983-8483	85	10	5305-00-993-1848	95	4
5310-00-983-9467	61	32	5305-00-993-2459	105	9
5310-00-984-3804	70	10	5305-00-993-8748	24	1
5305-00-984-4982	56	25	5320-00-995-8256	42	33
5305-00-984-4983	52	8	3040-00-996-7209	71	22
5305-00-984-4983	52	11	3431-00-997-9974	43	24
5305-00-984-4983	52	35	9905-00-999-7370	108	3
5305-00-984-4983	52	43	5935-01-005-3579	BULK	
5305-00-984-4983	61	33	5305-01-006-2053	3	3
5305-00-984-4983	86	16	5305-01-007-1321	19	6
5305-00-984-4988	53	18	5935-01-012-3080	52	42
5305-00-984-4988	55	28	5310-01-013-5787	14	6
5305-00-984-4988	60	5	5305-01-014-4251	31	8
5305-00-984-4988	86	36	5305-01-014-4251	32	10
5305-00-984-4989	45	13	5330-01-014-6985	22	2
5305-00-984-4989	55	34	5305-01-015-3279	77	9
5305-00-984-4989	61	11	5305-01-015-3279	80	11
5305-00-984-4992	54	11	5305-01-015-3384	74	22
5305-00-984-4992	61	16	5305-01-015-5384	77	10
5305-00-984-6189	55	40	5305-01-015-6550	77	26
5305-00-984-6189	86	25	5305-01-015-6551	78	12
5305-00-984-6191	6	4	5365-01-015-6800	32	4
5305-00-984-6191	52	41	5310-01-015-6876	72	9
5305-00-984-6191	84	18	5305-01-017-1574	14	10
5305-00-984-6191	85	13	5305-01-017-4114	16	3
5305-00-984-6193	60	12	5305-01-017-5550	32	22
5305-00-984-6194	92	4	5930-01-018-5170	74	15
5305-00-984-6195	53	46	5310-01-022-3082	10	23
5305-00-984-6210	60	17	4730-01-024-7933	69	3
5305-00-984-6210	65	2	4730-01-024-7933	70	4
5305-00-984-6210	83	3	5325-01-024-9880	BULK	
5305-00-984-6210	84	17	4730-01-025-4161	69	4
5305-00-984-6210	85	1	4730-01-025-4161	70	5
5305-00-984-6210	89	8	5330-01-026-6332	10	21
5305-00-984-6212	45	1	5930-01-028-5878	82	29
5305-00-984-6212	46	1	2910-01-028-7710	35	3
5305-00-984-6212	57	3	5310-01-028-9989	28	19
5305-00-984-6212	57	8	8970-01-037-8911	56	26
5305-00-984-6213	2	21	5325-01-038-4845	49	8
5305-00-984-6213	4	13	5305-01-038-6398	48	3
5305-00-984-6214	46	6	5306-01-038-8685	58	27
5305-00-984-6221	57	22	5305-01-038-9546	62	8
5305-00-984-6221	61	23	5305-01-040-0997	58	3
5305-00-984-7361	68	2	5305-01-040-0997	58	18
5940-00-985-5092	BULK		5310-01-040-7974	32	29
5305-00-987-1132	34	25	6150-01-045-0507	48	14
5310-00-987-6365	28	3	5940-01-045-0689	45	9

NATIONAL STOCK NUMBER AND PART NUMBER INDEX

STOCK NUMBER	FIGURE NO.	ITEM NO.	STOCK NUMBER	FIGURE NO.	ITEM NO.
6115-01-045-4591	44	7	5310-01-071-2075	38	6
6115-01-045-4734	44	2	5310-01-071-2076	39	1
9970-01-045-7596	44	3	9307-01-071-3436	14	72
6115-01-045-7863	44	13	6210-01-071-9281	59	3
4730-01-045-7977	6	12	6210-01-071-9281	60	3
5365-01-046-1096	48	19	9970-01-071-9972	44	4
4940-01-047-9070	44	17	5310-01-072-0162	39	4
9940-01-048-3380	46	2	5310-01-072-4719	38	5
9305-01-048-6596	86	38	9365-01-072-9280	22	1
5340-01-049-0159	98	2	6150-01-075-3147	44	20
5340-01-049-4252	98	6	9305-01-077-6812	38	14
4730-01-050-6746	82	23	9305-01-077-8643	10	25
4940-01-054-1567	97	4	9305-01-077-8643	36	14
4940-01-054-1568	97	2	9305-01-077-8643	38	18
9905-01-054-2007	58	6	9305-01-077-8643	38	23
2910-01-054-3816	21	18	5310-01-077-9752	36	3
2910-01-054-3817	23	16	9305-01-077-9912	35	8
5310-01-054-8415	39	6	9305-01-077-9913	12	1
6105-01-055-0387	74	3	9305-01-077-9914	11	3
9310-01-055-4441	58	28	9305-01-077-9915	36	18
9977-01-055-5225	48	13	9305-01-077-9916	36	6
9305-01-055-6736	20	11	3010-01-080-3938	42	3
9305-01-055-6738	31	3	9305-01-081-2381	61	27
9305-01-055-6738	38	33	9305-01-081-3099	39	8
5310-01-056-1107	28	7	9305-01-082-9511	36	9
9305-01-056-1487	58	10	9320-01-086-4157	2	26
2590-01-056-3637	91	18	9305-01-086-7843	38	34
5310-01-056-7257	57	20	5330-01-089-7794	2	17
5310-01-056-7257	61	14	4940-01-096-8588	40	1
5306-01-062-2334	101	21	4940-01-096-8589	12	28
5365-01-062-2840	72	11	4940-01-096-8591	28	6
5365-01-062-3632	72	10	4940-01-096-8594	44	24
9999-01-064-4888	54	9	9330-01-096-8595	2	16
9305-01-065-6901	72	7	9905-01-099-0178	42	1
9306-01-066-3528	105	20	9330-01-099-0191	57	27
4940-01-066-8776	3	4	9330-01-099-0191	57	30
4820-01-066-9266	82	24	4940-01-107-2113	40	2
4940-01-067-2140	97	3	7230-01-112-8611	97	5
5310-01-067-8188	6	17	5330-01-114-9338	6	3
4940-01-068-5417	97	6	4720-01-115-1388	15	24
9310-01-068-5923	2	22	9330-01-116-3109	40	3
9330-01-070-2127	3	19			

FSCM	PART NUMBER	FIGURE NO.	ITEM NO.	FSCM	PART NUMBER	FIGURE NO.	ITEM NO.
18265	AAH00-0344	10	26	28835	AW459	58	33
28835	AAP16A	47	18	28835	AW470-2	58	7
28835	AAW1199	55	42	28835	AW471	58	17
28835	AAW1536-4	44	21	28835	AW575-2	50	9
28835	AAW835A	58	2	28835	AW634	47	13
77122	AC632	54	13	28835	AW638C	47	15
02231	AGW4211	55	43	28835	AW667A	47	12
28835	AK1074	58	13	28835	AW696	47	22
88044	AN365-1024A	57	1	28835	AW720B	49	4
88044	AN365-1024A	57	6	28835	AW729	52	24
88044	AN365-1024A	65	1	28835	AW734	48	25
88044	AN816-6	70	6	28835	AW740	48	19
88044	AN822-3B	16	21	28835	AW929	58	34
88044	AN910-1	96	29	62983	AX7074	71	25
88044	AN911-2	70	9	26953	A1018-037	71	11
88044	AN911-2	96	28	75418	A1884	2	7
81352	AN912-1	96	30	06853	A217709	105	14
88044	AN914-2	70	8	28835	A29	43	25
88044	AN917-2	96	31	56442	B823578	28	2
88044	AN935-816	31	6	19422	BH11352-13-05	38	37
28835	AW1156B	48	21	29260	BT1F895	69	18
28835	AW1470	48	16	28835	BW161A	52	27
28835	AW156	58	22	28835	BW219-2	44	2
28835	AW1683	48	15	28835	BW469	49	11
28835	AW1719	48	23	28835	BW487A	44	6
28835	AW1802	58	27	28835	BW97	49	2
28835	AW212A	58	19	91929	BZR6X2	61	24
28835	AW306	58	15	91929	BZ2RDTC	54	22
28835	AW307	58	16	26953	B1008-016	71	19
28835	AW334	58	20	26953	B1011-016	71	18
28835	AW335	58	31	26953	B1096-057	71	3
28835	AW431	58	14	07505	B159-167	71	14
28835	AW453	58	24	75418	B16302	2	9

NATIONAL STOCK NUMBER AND PART NUMBER INDEX

FSCM	PART NUMBER	FIGURE NO.	ITEM NO.	FSCM	PART NUMBER	FIGURE NO.	ITEM NO.
90201	B206143	48	10	09990	F008	70	7
75418	B21017	2	6	81349	F09B250V10A	60	9
75418	B30080	2	5	29260	F895	69	9
75418	B4961-122	60	18	18265	QAX00-1966	10	10
26952	B8011-060	71	5	31356	GSK2	52	17
81349	CA37KFW254	48	10	70040	G541	11	9
81349	CA37KFW254	52	40	28835	HF3373-2	44	13
81349	CA37KFW254	54	27	81348	HHT791	BULK	BULK
81349	CA37KFW254	56	6	81348	HHT791	BULK	BULK
07505	CB9-185	71	13	81348	HHT791	6	13
24161	CS4720-00171B219030	10	15	81348	HHT791	70	1
51436	CW0805	75	8	71400	HPCK	60	8
28835	CW1142A	56	18	26953	H126-900	71	6
28835	CW1150	55	36	51436	H36319	75	10
28835	CW661	44	5	51436	H37745	72	15
28835	CW757	44	7	16764	H53465	14	21
28835	CW760	44	11	07505	H613-183	71	17
16003	C43974	3	23	07505	H7-900	71	23
16003	C43974	63	18	28835	J392A	47	19
28835	DATA1355	61	37	26953	KH2000	71	
84760	DB0FC633-1MB	18	5	26953	KH2001	71	
28835	DW-882-A	43	22	81349	LC15RD3	59	7
28835	DW1045	49	10	28265	LH75	59	6
28835	DW1045	49	13	81349	LH7613	59	9
28835	DW1077A	49	16	51436	LIST49765	80	17
28835	DW1079A	49	23	97030	LODM 3/8 ID	BULK	BULK
28835	DW1128	44	19	74384	LP1698001	41	2
28835	DW1129	44	17	74384	LP1779000	41	3
28835	DW2083-3	44	20	74384	LP2299000	41	4
28835	DW4004	45	14	74384	LP3238-1	41	5
28835	DW4013	43	7	74384	LP3239048	41	6
28835	DW4015	45	2	74384	LP3301000	41	7
28835	DW4028	45	9	74384	LP3662000	41	9
28835	DW424	49	14	74384	LP4578009	41	8
28835	DW4452	45	4	74384	LP535001	41	1
28835	DW4453	45	4	81349	MIL-B-43436/4-1	BULK	BULK
28835	DW4874A	49	17	81349	MIL-F-1224	35	6
28835	DW5017A	61	20	81349	MILG3787CL1TY1	66	13
28835	DW5018	61	29	81349	MILH11511	96	15
28835	DW6606	61	26	81349	MIL1631	BULK	BULK
28835	DW6724	45	15	81349	MILP501TY1	97	1
28835	DW6724	46	12	81349	MILT12459CLCCSTABZ11.00-20	99	2
28835	DW6725	49	22	81349	MILT24107	96	21
28835	DW6734	49	20	81349	MILT3520TYPE2	70	3
28835	DW6735	49	25	51436	MODEL234X2TYPE30	73	3
28835	DW6775-14	44	9	81349	MR36W1H1DCVVR	56	8
28835	DW6776-1	44	10	96906	MS05756-35	34	45
28835	DW825	47	20	96906	MS15001-1	109	20
28835	DW859	58	35	96906	MS15002-1	109	13
28835	DW862C1	44	16	96906	MS15543-2	84	1
28835	DW883	43	23	96906	MS15570-1251	4	6
28835	DW890	58	25	96906	MS15570-1251	67	6
28835	DW890A2	58	23	96906	MS15570-1251	68	6
04773	D17250F	36	2	96906	MS15570-623	67	4
28265	D298ERX48	9	2	96906	MS15570-623	86	41
51436	D36903	78	23	96906	MS15795-842	109	12
51436	D36945	79	20	96906	MS15795-906	54	4
60969	EMT1-2X10FT	90	46	96906	MS15795-906	54	17
24617	E8987-13	68	12	96906	MS15795-906	68	8
63477	FC12335	108	10	96906	MS15795-908	45	12
63477	FC1338	108	12	96906	MS16535-140	42	33
63477	FC14213	108	14	96906	MS16536-172	102	31
63477	FC14330	108	13	96906	MS16624-1093	23	4
63477	FC14764	102	38	96906	MS16997-151	44	14
63477	FC3587	108	17	96906	MS16997-30	19	4
63477	FD1367	108	11	96906	MS16997-30	19	16
63477	FD8025	102	11	96906	MS16997-63	42	18
63477	FD962	108	15	96906	MS17160-28	66	11
81348	FF-0-575	112	11	96906	MS17829-3C	2	3
81348	FF883	47	1	96906	MS17829-3C	3	1
81348	FF883	48	1	96906	MS17829-36C	2	22
18265	F9A07-0031	10	1	96906	MS17990C621	98	2
28835	FH2502	43	28	96906	MS17990C624	98	6
28835	FH339-0	49	12	96906	MS19081-137	101	24
28835	FH339-1	49	15	96906	MS19081-142	101	10
28835	FH446	43	27	96906	MS19081-181	103	8
28835	FH582A	43	24	96906	MS19081-182	103	13
28835	FH664-0	49	18	96906	MS20066-943	42	26
28835	FH664-1	49	19	96906	MS20392-9C35	69	8
26953	FZ1630	70	12	96906	MS20500-1032	66	22

NATIONAL STOCK NUMBER AND PART NUMBER INDEX

FSCM	PART NUMBER	FIGURE ITEM		FSCM	PART NUMBER	FIGURE ITEM	
		NO.	NO.			NO.	NO.
96906	MS20913-28	11	14	96906	MS27040-10	10	27
96906	MS20913-38	107	10	96906	MS27142-2	BULK	
96906	MS21044N08	2	30	96906	MS27142-2	BULK	
96906	MS21083N04	66	25	96906	MS27144-1	BULK	
96906	MS21304-2	10	4	96906	MS27144-1	BULK	
96906	MS21318-27	52	22	96906	MS27151-4	57	20
96906	MS21318-27	58	8	96906	MS27151-4	61	14
96906	MS21318-47	109	4	96906	MS27183-10	42	5
96906	MS21318-7	24	3	96906	MS27183-10	43	10
96906	MS21333-100	105	10	96906	MS27183-10	43	17
96906	MS21333-105	91	9	96906	MS27183-10	46	9
96906	MS21333-41	104	8	96906	MS27183-10	47	6
96906	MS21333-67	96	24	96906	MS27183-10	55	8
96906	MS21333-68	6	25	96906	MS27183-10	57	14
96906	MS21333-71	91	3	96906	MS27183-10	59	13
96906	MS21333-71	91	23	96906	MS27183-10	60	21
96906	MS21333-73	70	16	96906	MS27183-10	65	7
96906	MS21333-98	106	16	96906	MS27183-10	66	17
96906	MS24532-2	59	4	96906	MS27183-11	53	3
96906	MS24537-1	26	10	96906	MS27183-11	53	16
96906	MS24541-2	59	10	96906	MS27183-11	53	25
96906	MS24543-1	59	5	96906	MS27183-11	53	40
96906	MS24617-11	66	10	96906	MS27183-11	69	21
96906	MS24617-21	4	10	96906	MS27183-12	15	5
96906	MS24617-31	68	10	96906	MS27183-12	53	53
96906	MS24617-31	84	25	96906	MS27183-12	53	64
96906	MS24617-31	96	13	96906	MS27183-12	96	14
96906	MS24621-11	52	14	96906	MS27183-14	3	26
96906	MS24621-11	52	33	96906	MS27183-14	12	15
96906	MS24621-11	56	7	96906	MS27183-14	38	35
96906	MS24621-11	56	9	96906	MS27183-14	55	15
96906	MS24621-11	56	11	96906	MS27183-14	63	16
96906	MS24621-11	59	2	96906	MS27183-14	111	22
96906	MS24621-11	60	2	96906	MS27183-15	110	8
96906	MS24621-23	54	16	96906	MS27183-18	43	5
96906	MS24621-30	53	9	96906	MS27183-18	51	4
96906	MS24621-32	53	66	96906	MS27183-18	56	17
96906	MS24621-44	66	7	96906	MS27183-19	56	27
96906	MS24621-55	52	18	96906	MS27183-21	110	4
96906	MS24621-55	52	31	96906	MS27183-23	112	8
96906	MS24621-55	56	13	96906	MS27183-27	112	3
96906	MS24627-66	111	10	96906	MS27183-4	72	4
96906	MS24629-23	53	28	96906	MS27183-5	4	8
96906	MS24629-23	54	8	96906	MS27183-5	53	20
96906	MS24629-24	4	2	96906	MS27183-5	55	23
96906	MS24629-24	4	7	96906	MS27183-5	84	28
96906	MS24629-26	55	11	96906	MS27183-5	85	10
96906	MS24629-33	47	17	96906	MS27183-6	53	45
96906	MS24629-35	48	8	96906	MS27183-6	53	56
96906	MS24629-35	57	39	96906	MS27183-7	46	5
96906	MS24629-36	68	13	96906	MS27183-7	57	7
96906	MS24629-45	88	5	96906	MS27973-16	64	5
96906	MS24629-46	6	26	96906	MS28741-8-0104	15	25
96906	MS24629-46	69	1	96906	MS28775-114	108	7
96906	MS24629-46	96	25	96906	MS29523-1	6	6
96906	MS24629-48	5	15	96906	MS3057-12A	BULK	
96906	MS24629-48	51	20	96906	MS3057-16A	BULK	
96906	MS24629-56	47	21	96906	MS3057-16A	BULK	
96906	MS24629-56	72	6	96906	MS3102A22-98X	57	37
96906	MS24629-57	8	11	96906	MS3102A28-38W	57	40
96906	MS24629-57	111	27	96906	MS3102A28-38Z	57	41
96906	MS24629-59	5	6	96906	MS3102R18-58	13	37
96906	MS24629-59	8	4	96906	MS3102R22-98YC	57	42
96906	MS24629-9	61	7	96906	MS3102R24-228	57	38
96906	MS24662-161	63	22	96906	MS3108824-22P	BULK	
96906	MS24665-283	69	7	96906	MS3367-1-9	BULK	
96906	MS24665-302	39	2	96906	MS3420-12	BULK	
96906	MS24665-355	5	10	96906	MS3420-16	BULK	
96906	MS24665-357	109	11	96906	MS3420-16	BULK	
96906	MS24665-372	38	7	96906	MS35000-3	62	7
96906	MS24665-500	89	9	96906	MS35140-10	84	8
96906	MS24665-500	100	24	96906	MS35190-242	54	5
96906	MS24665-500	111	2	96906	MS35190-245	54	7
96906	MS24665-628	109	2	96906	MS35190-256	2	29
96906	MS24665-629	109	7	96906	MS35190-269	53	54
96906	MS25036-101	83	11	96906	MS35190-275	3	2
96906	MS25036-106	BULK		96906	MS35190-289	61	4
96906	MS25036-107	BULK		96906	MS35190-292	43	11
96906	MS25083-2CC12	91	7	96906	MS35190-303	51	27
96906	MS25231-313	59	8	96906	MS38190-312	54	6

NATIONAL STOCK NUMBER AND PART NUMBER INDEX

FBCH	PART NUMBER	FIGURE ITEM		FBCH	PART NUMBER	FIGURE ITEM	
		NO.	NO.			NO.	NO.
96906	MS35190-321	94	4	96906	MS35207-265	95	4
96906	MS35191-270	68	2	96906	MS35207-263	105	9
96906	MS35206-217	66	26	96906	MS35214-25	68	7
96906	MS35206-223	56	25	96906	MS35265-68	18	6
96906	MS35206-226	52	8	96906	MS35265-96	25	18
96906	MS35206-226	52	11	96906	MS35266-59	42	29
96906	MS35206-226	52	35	96906	MS35274-83	61	31
96906	MS35206-226	52	43	96906	MS35333-38	19	5
96906	MS35206-226	61	33	96906	MS35333-40	58	11
96906	MS35206-226	86	16	96906	MS35333-30	60	6
96906	MS35206-228	53	18	96906	MS35333-30	84	27
96906	MS35206-228	55	28	96906	MS35333-30	86	5
96906	MS35206-228	60	5	96906	MS35333-32	83	2
96906	MS35206-228	86	36	96906	MS35333-32	84	16
96906	MS35206-229	45	13	96906	MS35333-35	85	9
96906	MS35206-229	55	34	96906	MS35333-37	32	35
96906	MS35206-229	61	11	96906	MS35333-41	103	11
96906	MS35206-230	50	5	96906	MS35338-27	81	5
96906	MS35206-230	84	29	96906	MS35338-27	102	6
96906	MS35206-230	85	11	96906	MS35338-40	61	2
96906	MS35206-231	55	24	96906	MS35338-40	75	3
96906	MS35206-231	57	36	96906	MS35338-41	53	19
96906	MS35206-231	61	30	96906	MS35338-41	53	24
96906	MS35206-232	54	11	96906	MS35338-41	54	3
96906	MS35206-232	61	16	96906	MS35338-41	55	22
96906	MS35206-234	57	22	96906	MS35338-41	55	27
96906	MS35206-234	61	23	96906	MS35338-41	55	33
96906	MS35206-241	55	40	96906	MS35338-41	57	21
96906	MS35206-241	86	25	96906	MS35338-41	57	35
96906	MS35206-242	86	32	96906	MS35338-41	61	10
96906	MS35206-243	6	4	96906	MS35338-41	61	22
96906	MS35206-243	52	41	96906	MS35338-42	50	4
96906	MS35206-243	84	18	96906	MS35338-42	53	44
96906	MS35206-243	85	13	96906	MS35338-42	53	47
96906	MS35206-245	60	12	96906	MS35338-42	55	41
96906	MS35206-246	52	4	96906	MS35338-42	60	11
96906	MS35206-247	53	46	96906	MS35338-42	75	7
96906	MS35206-263	60	17	96906	MS35338-42	86	31
96906	MS35206-263	65	2	96906	MS35338-43	45	11
96906	MS35206-263	83	3	96906	MS35338-43	46	4
96906	MS35206-263	84	17	96906	MS35338-43	53	55
96906	MS35206-263	85	1	96906	MS35338-43	60	16
96906	MS35206-263	89	8	96906	MS35338-44	7	2
96906	MS35206-265	45	1	96906	MS35338-44	8	7
96906	MS35206-265	46	1	96906	MS35338-44	43	16
96906	MS35206-265	57	3	96906	MS35338-44	45	8
96906	MS35206-265	57	8	96906	MS35338-44	46	8
96906	MS35206-266	2	21	96906	MS35338-44	47	5
96906	MS35206-266	4	13	96906	MS35338-44	48	18
96906	MS35206-267	46	6	96906	MS35338-44	52	26
96906	MS35206-279	52	28	96906	MS35338-44	52	48
96906	MS35206-279	52	49	96906	MS35338-44	53	15
96906	MS35206-279	53	41	96906	MS35338-44	53	31
96906	MS35206-279	54	25	96906	MS35338-44	53	39
96906	MS35206-279	55	1	96906	MS35338-44	53	50
96906	MS35206-279	55	6	96906	MS35338-44	53	59
96906	MS35206-279	55	18	96906	MS35338-44	54	14
96906	MS35206-279	56	1	96906	MS35338-44	54	24
96906	MS35206-279	56	4	96906	MS35338-44	55	2
96906	MS35206-279	57	28	96906	MS35338-44	55	5
96906	MS35206-279	84	7	96906	MS35338-44	55	7
96906	MS35206-281	45	7	96906	MS35338-44	55	30
96906	MS35206-281	53	12	96906	MS35338-44	57	13
96906	MS35206-281	53	17	96906	MS35338-44	57	29
96906	MS35206-281	86	2	96906	MS35338-44	61	28
96906	MS35206-281	104	9	96906	MS35338-44	66	4
96906	MS35206-282	10	28	96906	MS35338-44	69	20
96906	MS35206-282	47	11	96906	MS35338-44	78	11
96906	MS35206-282	52	25	96906	MS35338-44	89	3
96906	MS35206-283	2	37	96906	MS35338-44	96	3
96906	MS35206-283	53	1	96906	MS35338-44	104	2
96906	MS35206-283	104	7	96906	MS35338-44	105	8
96906	MS35206-284	46	10	96906	MS35338-45	15	3
96906	MS35206-284	47	7	96906	MS35338-45	25	6
96906	MS35206-285	53	26	96906	MS35338-45	25	12
96906	MS35206-286	47	9	96906	MS35338-45	29	9
96906	MS35206-287	42	6	96906	MS35338-45	34	55
96906	MS35206-289	53	30	96906	MS35338-45	45	6
96906	MS35207-264	91	12	96906	MS35338-45	50	2
96906	MS35207-265	66	23	96906	MS35338-45	51	26

NATIONAL STOCK NUMBER AND PART NUMBER INDEX

FSCN	PART NUMBER	FIGURE ITEM		FSCN	PART NUMBER	FIGURE ITEM	
		NO.	NO.			NO.	NO.
96906	MS35338-45	51	30	96906	MS35489-22	91	6
96906	MS35338-45	53	52	96906	MS35489-43	83	9
96906	MS35338-45	53	63	96906	MS35489-64	96	23
96906	MS35338-45	55	14	96906	MS35489-78	91	5
96906	MS35338-45	74	21	88044	MS35489-99	105	11
96906	MS35338-45	96	17	96906	MS35490-17	91	24
96906	MS35338-45	100	30	96906	MS35490-20	90	20
96906	MS35338-45	101	2	96906	MS35490-42	70	2
96906	MS35338-45	103	2	96906	MS35490-80	6	1
96906	MS35338-46	8	2	96906	MS35492-29	3	20
96906	MS35338-46	10	20	96906	MS35493-53	64	4
96906	MS35338-46	15	7	96906	MS35494-34	64	7
96906	MS35338-46	18	2	96906	MS35644-5	6	7
96906	MS35338-46	26	15	96906	MS35645-1	6	5
96906	MS35338-46	27	2	96906	MS35649-202	45	10
96906	MS35338-46	29	2	96906	MS35649-202	46	3
96906	MS35338-46	30	2	96906	MS35649-202	60	15
96906	MS35338-46	32	9	96906	MS35649-202	83	1
96906	MS35338-46	34	48	96906	MS35649-202	84	15
96906	MS35338-46	35	2	96906	MS35649-262	50	3
96906	MS35338-46	38	29	96906	MS35649-262	54	2
96906	MS35338-46	38	32	96906	MS35649-262	54	12
96906	MS35338-46	42	8	96906	MS35649-262	55	21
96906	MS35338-46	42	10	96906	MS35649-262	55	26
96906	MS35338-46	42	13	96906	MS35649-262	55	32
96906	MS35338-46	42	15	96906	MS35649-262	57	34
96906	MS35338-46	43	20	96906	MS35649-262	61	9
96906	MS35338-46	51	6	96906	MS35649-262	61	21
96906	MS35338-46	51	9	96906	MS35649-262	84	26
96906	MS35338-46	51	13	96906	MS35649-262	85	8
96906	MS35338-46	51	17	96906	MS35649-282	18	13
96906	MS35338-46	72	3	96906	MS35649-282	52	2
96906	MS35338-46	93	5	96906	MS35649-282	52	38
96906	MS35338-46	107	2	96906	MS35649-282	53	43
96906	MS35338-46	108	2	96906	MS35649-282	60	10
96906	MS35338-47	101	19	96906	MS35649-282	88	6
96906	MS35338-48	6	10	96906	MS35650-302	19	3
96906	MS35338-48	10	31	96906	MS35650-302	19	20
96906	MS35338-48	32	13	96906	MS35690-824	100	22
96906	MS35338-48	43	4	96906	MS35691-10	51	25
96906	MS35338-48	51	2	96906	MS35691-12	53	51
96906	MS35338-48	56	16	96906	MS35691-12	53	62
96906	MS35338-48	56	24	96906	MS35691-12	55	13
96906	MS35338-48	73	2	96906	MS35691-18	51	5
96906	MS35338-48	92	2	96906	MS35691-18	51	8
96906	MS35338-48	111	13	96906	MS35691-18	51	12
96906	MS35338-49	32	30	96906	MS35691-18	51	16
96906	MS35338-51	92	5	96906	MS35691-2	7	1
96906	MS35338-51	93	10	96906	MS35691-2	42	4
96906	MS35338-51	102	26	96906	MS35691-2	43	9
96906	MS35338-51	111	17	96906	MS35691-2	46	7
96906	MS35338-51	112	7	96906	MS35691-2	47	4
96906	MS35338-53	100	12	96906	MS35691-2	48	17
96906	MS35338-53	112	2	96906	MS35691-2	48	22
96906	MS35338-54	100	8	96906	MS35691-2	55	29
96906	MS35338-55	52	15	96906	MS35691-2	56	3
96906	MS35387-2	63	23	96906	MS35691-2	57	12
96906	MS35392-15	99	3	96906	MS35691-2	59	11
96906	MS35420-1	4	4	96906	MS35691-2	60	19
96906	MS35420-1	12	4	96906	MS35691-2	61	1
96906	MS35420-1	68	4	96906	MS35691-25	100	17
96906	MS35420-2	68	4	96906	MS35691-4	52	47
96906	MS35422-1	4	9	96906	MS35691-4	53	14
96906	MS35422-1	68	9	96906	MS35691-4	53	23
96906	MS35423-1	4	1	96906	MS35691-4	53	38
96906	MS35423-1	68	1	96906	MS35691-4	54	23
96906	MS35423-2	68	1	96906	MS35691-4	55	4
96906	MS35424-2	68	1	96906	MS35691-8	61	32
96906	MS35425-28	87	5	96906	MS35692-109	109	3
96906	MS35425-28	98	4	96906	MS35746-1	105	2
96906	MS35425-36	98	7	96906	MS35751-2	2	2
96906	MS35425-39	43	12	96906	MS35751-3	3	13
96906	MS35425-44	56	20	96906	MS35751-3	3	17
96906	MS35478-1683	67	5	96906	MS35756-17	32	7
96906	MS35478-1691	86	29	96906	MS35756-35	34	3
96906	MS35489-129	57	31	96906	MS35756-38	80	2
96906	MS35489-13	90	64	96906	MS35782-5	107	11
96906	MS35489-16	82	7	96906	MS35802-2	15	20
96906	MS35489-17	57	33	36024	MS35840	38	2
96906	MS35489-17	61	5	96906	MS35842-11	108	19

NATIONAL STOCK NUMBER AND PART NUMBER INDEX

FSCM	PART NUMBER	FIGURE ITEM		FSCM	PART NUMBER	FIGURE ITEM	
		NO.	NO.			NO.	NO.
96906	MS35842-12	26	1	96906	MS51922-17	63	15
96906	MS35842-12	26	2	96906	MS51922-17	110	7
96906	MS35916-2	60	23	96906	MS51922-21	42	20
96906	MS35917-3	6	24	96906	MS51922-21	111	21
96706	MS39020-20	91	29	96906	MS51922-33	64	1
96906	MS39166-3	96	22	96906	MS51922-33	94	1
96906	MS39166-4	6	12	96906	MS51922-45	102	17
96906	MS39166-5	6	21	96906	MS51922-49	110	2
96906	MS39179-5	105	6	96906	MS51922-57	93	2
96906	MS39179-5	107	13	96906	MS51922-61	109	23
96906	MS39179-7	106	5	96906	MS51922-9	70	10
96906	MS39179-9	107	8	96906	MS51939-1	95	5
96906	MS39182-3	106	8	96906	MS51946-1	101	16
96906	MS39182-3	107	7	96906	MS51946-2	101	16
96706	MS39185-3	106	10	96906	MS51953-195	96	9
96706	MS39188-2	106	4	96906	MS51953-78	82	20
96906	MS39191-2	106	2	96906	MS51957-30	86	4
96906	MS39196-3	BULK		96906	MS51963-101	42	27
96906	MS39196-4	BULK		96906	MS51963-101	45	3
96906	MS39196-4	82	16	96906	MS51963-106	42	19
96906	MS39197-3	BULK		96906	MS51963-139	74	1
96906	MS39197-4	BULK		96906	MS51963-23	88	3
96906	MS39197-4	82	17	96906	MS51964-51	83	16
96906	MS39230-4	82	12	96906	MS51965-52	52	21
96906	MS39230-9	96	6	96906	MS51967-14	6	18
96906	MS39255-2A51	75	1	96906	MS51967-14	51	1
96906	MS45904-54	52	9	96906	MS51967-14	75	2
96906	MS45904-54	52	12	96906	MS51967-14	80	6
96906	MS45904-54	52	36	96906	MS51967-14	81	1
96906	MS45904-54	52	44	96906	MS51967-14	92	1
96706	MS45904-54	61	15	96906	MS51967-14	111	12
96906	MS45904-57	48	9	96906	MS51967-2	8	6
96906	MS45904-57	52	3	96906	MS51967-2	66	3
96906	MS45904-57	52	39	96906	MS51967-2	69	19
96906	MS45904-60	57	2	96906	MS51967-2	78	10
96906	MS45904-68	48	4	96906	MS51967-2	89	2
96906	MS45904-68	52	19	96906	MS51967-2	96	2
96906	MS45904-68	52	29	96906	MS51967-2	104	1
96906	MS45904-68	53	2	96906	MS51967-2	105	19
96906	MS45904-68	54	26	96906	MS51967-20	111	6
96906	MS45904-68	55	3	96906	MS51967-23	92	4
96906	MS45904-68	55	19	96906	MS51967-23	93	9
96906	MS45904-68	56	2	96906	MS51967-23	111	16
96906	MS45904-68	56	5	96906	MS51967-23	112	6
96906	MS45904-72	61	19	96906	MS51967-5	5	12
96906	MS49005-8	70	14	96906	MS51967-5	74	20
96906	MS500062F2	5	8	96906	MS51967-5	96	16
96906	MS500093-6	107	9	96906	MS51967-5	100	29
96906	MS51073-1	86	3	96906	MS51967-8	8	1
96906	MS51092-1	34	49	96906	MS51967-8	14	62
96906	MS51093-416	43	3	96906	MS51967-8	87	2
96906	MS51118-1	109	1	96906	MS51967-8	93	4
96906	MS5153186	69	3	96906	MS51968-2	105	7
96906	MS5153186	70	4	96906	MS51968-20	100	1
96906	MS5153386	69	4	96906	MS51968-29	112	1
96906	MS5153386	70	5	96906	MS51968-32	100	7
96906	MS51849-74	3	10	96906	MS51968-32	111	3
96906	MS51849-75	3	3	96906	MS51968-8	10	19
96906	MS51849-78	3	5	96906	MS51968-8	14	70
96906	MS51851-85	48	13	96906	MS51968-8	18	1
96906	MS51861-24	5	9	96906	MS51968-8	27	1
96906	MS51861-34	57	16	96906	MS51968-8	38	28
96906	MS51861-35	84	2	96906	MS51968-8	107	1
96906	MS51861-35	88	1	96906	MS51968-8	108	1
96906	MS51861-37	91	28	96906	MS51971-5	38	15
96906	MS51861-44	3	7	96906	MS51972-4	101	18
96906	MS51861-45	2	33	96906	MS51983-3	101	13
96906	MS51861-45	91	4	96906	MS51988-1	89	7
96906	MS51861-45	96	11	96906	MS51988-2	91	13
96906	MS51884-7H	26	11	96906	MS51988-2	95	3
96906	MS51884-7H	34	37	96906	MS521301A204120	108	20
96906	MS51922-1	5	1	96906	MS53004-1	107	14
96906	MS51922-1	63	1	96906	MS53007-1	105	3
96906	MS51922-1	65	5	96906	MS53007-2	105	4
96906	MS51922-1	66	16	96906	MS53036-1	111	29
96906	MS51922-1	84	6	96906	MS53044-6	99	1
96906	MS51922-1	86	1	96906	MS75021-1	BULK	
96906	MS51922-1	91	11	96906	MS75021-2	BULK	
96906	MS51922-1	106	15	96906	MS87006-21	109	6
96906	MS51922-17	3	25	96906	MS87006-63	98	3

NATIONAL STOCK NUMBER AND PART NUMBER INDEX

FSCM	PART NUMBER	FIGURE ITEM		FSCM	PART NUMBER	FIGURE ITEM	
		NO.	NO.			NO.	NO.
96906	MS9048-304	110	15	96906	MS90728-114	94	2
96906	MS90725-1	53	58	96906	MS90728-118	32	34
96906	MS90725-1	54	10	96906	MS90728-12	69	22
96906	MS90725-10	8	8	96906	MS90728-121	75	4
96906	MS90725-104	51	3	96906	MS90728-13	66	5
96906	MS90725-108	6	9	96906	MS90728-37	70	11
96906	MS90725-108	111	18	96906	MS90728-38	71	9
96906	MS90725-111	56	15	96906	MS90728-61	15	6
96906	MS90725-111	73	1	96906	MS90728-63	42	12
96906	MS90725-113	111	14	96906	MS90728-64	42	7
96906	MS90725-117	6	16	96906	MS90728-64	42	9
96906	MS90725-119	94	5	96906	MS90728-67	42	14
96906	MS90725-14	5	2	81349	M13486-1-1	BULK	
96906	MS90725-162	110	11	81349	M13486-1-5	BULK	
96906	MS90725-164	110	3	81349	M23053/5-113-9	BULK	
96906	MS90725-165	111	8	74400	M3602	56	10
96906	MS90725-185	92	6	81349	M5086-1-10-9	BULK	
96906	MS90725-186	92	8	81349	M5086-1-12-9	BULK	
96906	MS90725-187	112	9	81349	M5086-1-14-9	BULK	
96906	MS90725-188	93	3	81349	M5086-1-16-9	BULK	
96906	MS90725-190	93	1	81349	M55629-3-115	52	10
96906	MS90725-191	92	7	81349	M55629-3-115	52	46
96906	MS90725-2	53	49	81349	M55629/3-080	52	13
96906	MS90725-262	51	10	81349	M55629/5-094	52	37
96906	MS90725-29	45	5	81349	M55629/5-115	52	45
96906	MS90725-29	101	1	29260	PMAPM19	69	11
96906	MS90725-29	103	1	29260	PMAPH19	69	13
96906	MS90725-3	43	1	29260	PMAPH23	69	15
96906	MS90725-3	43	15	29260	PMAP0-19	69	12
96906	MS90725-3	59	12	29260	PMAP0-23	69	14
96906	MS90725-3	60	20	29260	PMCK-FB95	69	
96906	MS90725-3	63	2	77342	PR1946-2	55	25
96906	MS90725-3	91	19	18265	P10-1312	10	2
96906	MS90725-32	50	1	18265	P10-1323	10	8
96906	MS90725-32	96	18	18265	P10-1877	10	6
96906	MS90725-34	5	13	18265	P10-1962	10	3
96906	MS90725-36	51	29	18265	P10567	10	7
96906	MS90725-5	91	10	26953	P12-75	71	8
96906	MS90725-57	58	30	07505	P146-162	71	10
96906	MS90725-58	34	47	07505	P146-545	71	1
96906	MS90725-58	43	19	07505	P146-57	71	2
96906	MS90725-59	102	5	07505	P147-70	70	13
96906	MS90725-6	63	7	07505	P148-57	71	4
96906	MS90725-6	65	6	18265	P19246	10	5
96906	MS90725-6	66	18	29260	P3FB95	69	17
96906	MS90725-6	89	4	07505	P307-05	71	26
96906	MS90725-60	8	3	07505	P307-18	71	12
96906	MS90725-60	30	1	07505	P307-186	71	15
96906	MS90725-60	51	14	29260	P4-4040	69	16
96906	MS90725-60	51	18	18265	P4065	10	29
96906	MS90725-60	81	4	07505	P45-138	71	20
96906	MS90725-60	93	6	78973	P45-139	71	21
96906	MS90725-62	49	1	81755	P5219-2-14	95	2
96906	MS90725-62	51	7	07505	P60-11	71	7
96906	MS90725-62	87	1	07505	P60-12	71	22
96906	MS90725-64	43	26	74384	Q83285-799	41	
96906	MS90725-64	72	2	59730	RB1123	BULK	
96906	MS90725-64	79	1	15235	RPE033-011	50	7
96906	MS90725-65	49	9	15235	RPE033-011	50	8
96906	MS90725-67	110	9	15235	RPE333-006P04M	50	9
96906	MS90725-67	110	13	81093	R2025NE0	57	18
96906	MS90725-7	104	3	51436	R53561	75	9
96906	MS90725-8	5	4	51436	R557116	81	7
96906	MS90725-8	7	3	51436	R57114	72	12
96906	MS90725-8	91	20	15434	S-915-A	28	37
96906	MS90725-89	27	7	81343	SAE J844	BULK	
96906	MS90726-139	102	18	90763	S851026	61	13
96906	MS90726-163	100	5	98255	SW11582A	110	1
96906	MS90726-164	100	3	98255	SW11583M	110	6
96906	MS90726-165	100	4	98255	SW11979A	89	1
96906	MS90726-181	36	16	98255	SW12175M	90	14
96906	MS90726-183	112	10	98255	SW12317P15	82	23
96906	MS90726-236	112	4	98255	SW12324P15	82	22
96906	MS90726-59	38	27	98255	SW12418P5	82	15
96906	MS90726-60	108	3	98255	SW12507P1	62	1
96906	MS90726-62	107	3	98255	SW12507P2	62	2
96906	MS90726-68	111	23	98255	SW12508P	62	3
96906	MS90727-191	109	19	98255	SW13641P08014	82	18
96906	MS90728-110	92	3	98255	SW13641P08068	82	6
96906	MS90728-110	94	6	98255	SW1581P	82	3

NATIONAL STOCK NUMBER AND PART NUMBER INDEX

FSCM	PART NUMBER	FIGURE ITEM		FSCM	PART NUMBER	FIGURE ITEM	
		NO.	NO.			NO.	NO.
98255	8W1581P1	82	2	16327	0921-0912	83	22
98255	8W1589P	82	14	44655	0957	55	35
98255	8W1615P	90	5	31211	1-10	13	10
98255	8W1616P	90	10	94990	1-11	13	11
98255	8W1617P1	84	11	31211	1-65	13	26
98255	8W1617P1	90	9	98255	1K1502A4	69	10
98255	8W1619P	90	28	06840	10-4809	79	12
98255	8W1621P	84	12	77820	10-4809	78	15
98255	8W1652P	90	40	77820	10-9858	18	14
98255	8W1743P3	6	22	79470	100X8	82	8
98255	8W1763P	6	23	28265	1000-12078	25	11
98255	8W2532P	65	3	28265	1000-12148	35	8
98255	8W2553P2	3	16	28265	1000-12149	12	1
98255	8W7426P1	90	47	28265	1000-12150	10	25
98255	8W7426P3	90	7	28265	1000-12150	36	14
98255	8W8141P	91	27	28265	1000-12150	38	18
98255	8W8141P1	91	30	28265	1000-12150	38	23
98255	8W8756P1	90	8	28265	1000-12152	11	3
98255	8W8756P2	90	4	28265	1000-12159	12	14
98255	8W8757P1	90	21	28265	1000-12231	36	9
98255	8W8757P2	90	48	28265	1000-12290	36	18
77628	82025	57	17	28265	1000-12292	38	14
82121	83365	52	30	28265	1000-12293	31	5
70210	88153-6-031C	18	8	28265	1000-12293	38	33
70210	88153-6-031C	20	13	28265	1000-12362	10	30
76700	T7519	7	6	28265	1000-16079	36	1
28835	W-11114-14	61	27	28265	1000-17231	36	6
81348	WC596-12-4	52	42	28265	1000-24084	32	22
81348	WC596-13-3			28835	1007	53	36
81348	WC59601	BULK	7	75418	1012-03576-74	2	4
28835	WD5027	52	7	73370	101486	12	5
81348	WF408	61	8	87405	101487	12	6
81348	WJ8008STYLE258ZJTV3	84	10	87405	101488	12	8
81348	WL101-77T	84	22	87405	101488	12	6
56878	WP6	84	24	87405	101489	12	9
28835	W11100-1	14	5	73370	101979	15	16
28835	W11114-12	62	8	73370	102027	15	18
28835	W11114-6	55	31	73370	103326	15	17
28835	W11224-2	58	10	84760	10394	24	4
28835	W11224-2	58	3	84760	10453	24	12
28835	W11224-2	58	18	84760	10464	24	2
28835	W11236-4	48	3	84760	10519	24	11
28835	W11242-12	62	10	84760	10536	24	9
28835	W11254-8	62	9	84760	10541	24	10
28835	W11278-5	58	28	84760	10567	24	6
28835	W19188	44	8	84760	10574	24	7
28835	W2974-P	55	39	84760	10584	24	5
28835	W2974H	61	12	28835	1065	49	21
28835	W2974M	55	37	19207	10900409	28	20
28835	W2974N	55	38	28265	1091/2-A	39	1
28835	W799C70	58	26	19207	10919617	5	14
28835	W799H173	48	24	19207	10938315-1	102	21
28835	W8062-11	56	12	19207	10942115	86	42
28835	W9552-1	55	16	19207	10947116	102	40
28835	W9552A	53	65	19207	10950323	102	44
51436	W99622T1	80	16	19207	10950340	100	32
51436	X1016T33	80	12	31211	11-25	13	18
51436	X1091PP311	77	22	31211	11-3	13	8
51436	X1091PP498	82	27	31211	11-41	13	17
51436	X1429TX520X6	81	3	31211	11-42	13	7
51436	X1434T71	75	12	51436	11A7M4	80	6
30760	X1440T28H	79	23	98255	1108245	51	21
51436	X1440T28K	79	22	98255	11H8497	51	22
51436	X1440T288	79	21	81859	11006	96	1
30760	X1440T468	78	24	97403	11021084	1	7
51436	X1440T46H	78	26	84760	11076	23	17
30760	X1440T46M	78	25	16764	1113204	14	1
30760	X1453T6	80		84760	11141	23	14
30760	X1457T7A	79		16764	1115505	14	2
51436	X15061C5	79	25	84760	11175	23	12
51436	X15061C5	80	10	84760	11196	23	13
51436	X15061E5	77	2	84760	11208	23	21
51436	X15061E8	75	11	84760	11212	23	22
11083	OZ8488	82	5	28265	1124A	28	25
16327	0001-0039	83	18	28265	1124A	39	5
16327	0001-0046	83	19	28265	1126-A	39	6
16327	0910-0027	83	13	16327	1126-0008	83	20
16327	0911-0006	83	21	84760	11304	23	11
16327	0912-0015	83	14	84760	11329	20	17
16327	0912-0023	83	17	84760	11331	24	8
16327	0912-0269	83	24	84760	11346	23	18

NATIONAL STOCK NUMBER AND PART NUMBER INDEX

FSCM	PART NUMBER	FIGURE ITEM		FSCM	PART NUMBER	FIGURE ITEM	
		NO.	NO.			NO.	NO.
84760	11507	20	6	84760	13010	19	12
84760	11507	22	16	28265	13114A	27	14
84760	11508	20	8	28265	13132A	28	17
28265	1151A	10	22	97403	13212E4472-1	91	14
84760	11525	20	16	97403	13212E4473	91	15
28265	11557A	34	17	97403	13214E2246	104	4
84760	11582	18	7	87405	132153	12	11
84760	11582	19	7	97403	13216E7793	BULK	
84760	11582	20	12	97403	13216E7794	BULK	
84760	11588	21	2	97403	13217E0119-32	6	19
84760	11610	21	17	97403	13217E0451-1	105	12
19207	11614157	67	1	97403	13217E0451-10	106	3
19207	11625075	110	5	97403	13217E0451-11	106	7
19207	11625085	110	17	97403	13217E0451-2	105	13
19207	11625086	110	16	97403	13217E0451-3	105	16
19207	11625119	110	19	97403	13217E0451-4	105	15
19207	11625128	110	14	97403	13217E0451-5	105	17
19207	11625431	110	12	97403	13217E0451-6	105	18
19207	11639519-2	67	3	97403	13217E0451-7	106	9
19207	11640134	110	10	97403	13217E0451-8	107	12
19207	11648629-3	10	24	97403	13217E0451-9	106	1
84760	11658	23	1	97403	13217E0451-9	106	1
28265	11662A	27	6	97403	13217E0452	106	17
19207	11681636	110	18	97403	13217E0455	106	11
28265	11683A	34	41	97403	13217E0456	107	6
28265	11813-A	34	38	97403	13217E0458	105	20
51436	118265P-1324	10	9	97403	13217E0460	107	5
28265	11833A	34	16	97403	13217E0462	108	4
73370	118940	15	19	97403	13217E0463	96	12
84760	11900	19	29	97403	13217E0465	108	18
84760	11901	19	25	97403	13217E0466	96	19
84760	11919	19	30	97403	13217E0467	106	12
28265	11944A	25	17	97403	13217E0468	106	13
31211	12-11	13	16	97403	13217E0469	106	14
94222	12-11014-12	2	24	97403	13217E0470	106	19
51436	12A9C4	72	9	97403	13217E0472	105	5
28835	12CW1172	52	23	97403	13217E0473	2	16
28835	12CW1369	47	8	97403	13217E0477	106	6
28835	12CW1370	47	10	97403	13217E0478-1	105	1
28835	12CW1371	47	3	97403	13217E0480	111	1
28835	12CW64	48	11	97403	13217E0482	3	29
28835	12CW74A	47	2	98255	13217E0483-1	2	1
28835	12CWB1A	47	23	98255	13217E0485-1	2	31
28835	12CW962	48	26	98255	13217E0486-1	2	14
51436	12X4	77	23	98255	13217E0487-1	2	36
30327	12081-SX1-8	16	19	97403	13217E0489	3	28
84760	12040	19	22	97403	13217E0490	1	8
84760	12054	18	11	97403	13217E0491	111	24
84760	12106	18	10	97403	13217E0492	109	18
87405	121708	12	10	97403	13217E0493	3	6
84760	12214	21	3	97403	13217E0494	3	8
84760	12221	19	24	97403	13217E0495	3	11
84760	12249	19	1	97403	13217E0496	3	14
84760	12259	24	1	97403	13217E0497	3	12
84760	12288	21	1	97403	13217E0499	3	18
28265	12293A	34	18	97403	13217E0501-1	3	9
84760	12295	19	8	19204	13217E0501-2	3	19
84760	12358	19	28	97403	13217E0502	2	18
84760	12360	19	26	97403	13217E0503	2	19
84760	12362	19	27	97403	13217E0504	2	20
84760	12406	20	3	19204	13217E0505-32	2	23
98255	12417P-2	82	19	97403	13217E0507	2	15
84760	12480	18	19	97403	13217E0508	2	25
84760	12500	18	15	97403	13217E0509	2	28
84760	12513	18	16	97403	13217E0511	97	5
84760	12622	22	7	19204	13217E0512	5	3
84760	12637	22	14	97403	13217E0513	5	16
84760	12640	22	1	97403	13217E0514	5	5
84760	12741	22	5	97403	13217E0516	5	7
28265	127630A8	12		97403	13217E0517	6	8
84760	12764	22	3	97403	13217E0519	2	35
84760	12765	22	12	97403	13217E0521	100	6
84760	12766	22	13	97403	13217E0526	100	31
84760	12957	19	9	97403	13217E0527	100	9
84760	12966	21	12	97403	13217E0528-1	2	27
84760	12972	19	2	97403	13217E0528-2	2	26
84760	12972	19	19	97403	13217E0529	96	20
84760	12998	19	6	97403	13217E0530	2	17
31211	13-5	13	9	97403	13217E0531	111	15
84760	13003	19	13	97403	13217E0532	111	26

NATIONAL STOCK NUMBER AND PART NUMBER INDEX

FSCM	PART NUMBER	FIGURE ITEM		FSCM	PART NUMBER	FIGURE ITEM	
		NO.	NO.			NO.	NO.
97403	13217E0533	111	25	97403	13217E0928-28	90	31
97403	13217E0534	111	9	97403	13217E0928-29	90	32
97403	13217E0535	111	19	97403	13217E0928-3	90	74
97403	13217E0536	96	4	97403	13217E0928-30	90	91
97403	13217E0537	111	11	97403	13217E0928-31	90	92
97403	13217E0538	96	5	97403	13217E0928-32	90	59
97403	13217E0539	111	20	97403	13217E0928-33	90	60
97403	13217E0543	1	6	97403	13217E0928-34	90	62
19204	13217E0544-2	7	4	97403	13217E0928-35	90	61
97403	13217E0545	1	5	97403	13217E0928-36	90	55
97403	13217E0546	92	9	97403	13217E0928-37	90	57
97403	13217E0550	1	2	97403	13217E0928-38	90	63
97403	13217E0553	88	8	97403	13217E0928-39	90	56
97403	13217E0554	64	3	97403	13217E0928-4	90	73
97403	13217E0555	64	10	97403	13217E0928-40	90	58
97403	13217E0557	64	6	97403	13217E0928-41	90	12
97403	13217E0559	111	28	97403	13217E0928-42	90	13
97403	13217E0565	2	38	97403	13217E0928-43	90	66
97403	13217E0566	2	32	97403	13217E0928-44	90	65
97403	13217E0567	8	10	97403	13217E0928-45	90	69
97403	13217E0570	6	2	97403	13217E0928-46	90	71
97403	13217E0572	7	7	97403	13217E0928-47	90	70
97403	13217E0573	8	9	97403	13217E0928-48	90	18
97403	13217E0582	93	8	97403	13217E0928-49	90	19
97403	13217E0584	93	7	97403	13217E0928-5	90	49
97403	13217E0587	107	4	97403	13217E0928-50	90	67
97403	13217E0589	8	5	97403	13217E0928-51	90	68
19204	13217E0590	6	17	97403	13217E0928-52	90	41
97403	13217E0591	6	15	97403	13217E0928-53	90	42
19204	13217E0595	7	5	97403	13217E0928-54	90	25
97403	13217E0596	106	18	97403	13217E0928-54	90	43
19204	13217E0600	6	3	97403	13217E0928-55	90	24
97403	13217E0601-1	111	4	97403	13217E0928-57	90	34
97403	13217E0601-2	111	4	97403	13217E0928-58	90	33
97403	13217E0602	100	10	97403	13217E0928-6	90	52
97403	13217E0603-2	3	4	97403	13217E0928-7	90	50
97403	13217E0900	1	3	97403	13217E0928-8	90	51
97403	13217E0901	1	4	97403	13217E0928-9	90	27
97403	13217E0906	91	1	97403	13217E0938	91	21
97403	13217E0907	90	38	19204	13217E0940-1	BULK	
97403	13217E0908	104	6	19204	13217E0942-1	85	4
97403	13217E0909	104	10	97403	13217E0942-1	83	6
97403	13217E0911	104	5	19204	13217E0942-2	84	13
97403	13217E0913	91	18	97403	13217E0943-1	83	7
97403	13217E0914	91	25	97403	13217E0943-1	84	14
97403	13217E0915	90	35	97403	13217E0943-1	85	5
97403	13217E0916	90	1	97403	13217E0943-3	90	54
97403	13217E0917	90	3	19204	13217E0950	97	4
97403	13217E0918	90	29	97403	13217E0951	97	3
97403	13217E0919	90	6	19204	13217E0952	97	6
97403	13217E0920-1	85	7	97403	13217E0954	97	2
97403	13217E092072	90	11	97403	13217E0971	98	5
97403	13217E0922-1	84	21	97403	13217E0972	98	1
97403	13217E0922-2	90	15	97403	13217E0981	63	20
97403	13217E0923	90	37	97403	13217E0982	63	20
97403	13217E0924-1	90	36	97403	13217E0983	63	21
97403	13217E0924-2	90	16	97403	13217E0984	63	21
97403	13217E0925	90	45	97403	13217E0985	66	21
97403	13217E0926	90	44	97403	13217E0986	66	21
97403	13217E0927	90	30	97403	13217E0987	66	1
97403	13217E0928-1	90	72	97403	13217E0988	66	28
97403	13217E0928-10	90	88	97403	13217E0989	66	6
97403	13217E0928-11	90	26	97403	13217E0989-13	66	9
97403	13217E0928-12	90	81	97403	13217E0989-21	66	9
97403	13217E0928-13	90	82	97403	13217E0992	63	14
97403	13217E0928-14	90	89	97403	13217E0993	63	14
97403	13217E0928-15	90	90	97403	13217E1012	89	10
97403	13217E0928-16	90	84	97403	13217E1013	83	10
97403	13217E0928-17	90	86	97403	13217E1013	84	5
97403	13217E0928-18	90	83	97403	13217E1013	85	6
97403	13217E0928-19	90	85	97403	13217E1015	66	20
97403	13217E0928-2	90	75	97403	13217E1016	66	19
97403	13217E0928-20	90	87	97403	13217E1019	63	13
97403	13217E0928-21	90	22	97403	13217E1019	65	10
97403	13217E0928-22	90	23	97403	13217E1019	66	15
97403	13217E0928-23	90	76	97403	13217E1021	63	5
97403	13217E0928-24	90	77	97403	13217E1024	66	8
97403	13217E0928-25	90	79	97403	13217E1028	66	12
97403	13217E0928-26	90	78	97403	13217E1044-1	63	8
97403	13217E0928-27	90	80	97403	13217E1044-3	63	9

NATIONAL STOCK NUMBER AND PART NUMBER INDEX

FSCM	PART NUMBER	FIGURE ITEM		FSCM	PART NUMBER	FIGURE ITEM	
		NO.	NO.			NO.	NO.
97403	13217E1048	63	12	97403	13218E0058-29	96	8
97403	13217E1063	69	2	97403	13218E0112-5	82	21
97403	13217E1065-1	82	1	97403	13218E0112-9	82	4
97403	13217E1065-2	96	26	97403	13218E0181-7	69	5
97403	13217E1065-3	6	11	97403	13218E0290-2	96	27
97403	13217E1065-4	6	20	97403	13218E0476-48	96	10
97403	13217E1066	69	2	97403	13218E0476-8	96	10
97403	13217E1070	84	9	97403	13219E9855	66	2
97403	13217E1074	84	4	19204	13221E9025	1	1
97403	13217E1076	70	15	19204	13221E9027	9	1
97403	13217E1077	66	27	28265	13238A	37	6
97403	13217E1078	66	24	28265	13255-A	38	34
97403	13217E1085	82	10	28265	13337A	16	2
97403	13217E1088	69	23	84760	13550	21	15
97403	13217E1089	69	6	84760	13554	21	4
97403	13217E1091	65	9	84760	13567	21	11
97403	13217E1112	65	4	84760	13572	21	14
97403	13217E1115	112	5	28265	13595A	31	9
97403	13217E1116	111	5	28265	13595A	32	42
97403	13217E1126	3	22	28265	13814B	34	10
97403	13217E1126	64	8	84760	13825	23	26
97403	13217E1129	3	21	84760	13837	23	23
97403	13217E1129	64	9	84760	13839	23	25
97403	13217E1130	64	2	31211	14-1	13	6
97403	13217E1132	4	14	31211	14-33	13	33
97403	13217E1133	87	6	31211	14-34	13	36
97403	13217E1134	87	3	31211	14-35	13	19
97403	13217E1136	84	23	10458	14A5C76	72	8
97403	13217E1138	84	20	10458	14A5C76	72	14
97403	13217E1139	84	20	84760	14259	22	4
97403	13217E1140	89	5	28265	14287A	10	17
97403	13217E1141	89	6	73370	143863	15	15
97403	13217E1143	88	2	28265	14395A	16	3
97403	13217E1148	68	14	84760	14408	19	21
97403	13217E1149	63	3	84760	14483	23	2
97403	13217E1150	63	4	38151	145TDR8350AA	74	3
97403	13217E1151-2	63	10	28265	14512A	32	32
97403	13217E1154	84	3	84760	14680	21	16
97403	13217E1155	65	8	84760	14733	22	6
97403	13217E1157	63	11	84760	14846	24	14
97403	13217E1164	66	14	28265	14867A	29	5
97403	13217E117	84	23	28265	14875A	30	9
97403	13217E1173	3	27	28265	14907A	34	15
97403	13217E1173	63	17	94990	15-1	13	12
97403	13217E1174	63	6	31211	15-2	13	31
97403	13217E1175	85	16	31211	15-3	13	14
97403	13217E1181	84	31	31211	15-4	13	30
97403	13217E1182	83	5	28265	1500-02222	11	1
97403	13217E1184	83	4	28265	1500-02222	36	12
97403	13217E1185	83	15	28265	1500-02222	38	19
97403	13217E1187-2	96	7	28265	1500-02222	38	24
19204	13217E1193-2	95	1	28265	1500-02325	28	7
97403	13217E1195	83	12	28265	1500-02326	28	19
97403	13217E1204	88	4	12204	150015	15	21
97403	13217E1206	94	7	84760	15024	19	18
97403	13217E1207	94	3	84760	15026	19	14
97403	13217E1209	94	8	70040	1504117	11	13
97403	13217E1216	84	19	70040	1504212	11	8
97403	13217E1216	85	14	70040	1504249	11	12
97403	13217E1217	85	2	51436	1506105	78	28
97403	13217E1218	85	3	84760	15119	19	10
97403	13217E1219	85	3	28835	1512	49	3
97403	13217E1224	84	30	73370	151392	15	12
97403	13217E1224	85	12	73370	151728	15	23
97403	13217E1226	87	4	87405	151728	12	7
97403	13217E1233	85	15	08712	152068	15	14
97403	13217E1402	91	8	84760	15225	20	4
97403	13217E1403-1	91	17	84760	15228	20	1
97403	13217E1403-2	91	16	49956	154100	15	22
97403	13217E1405-1	91	26	28265	15471C	31	4
97403	13217E1405-2	91	22	73370	154746	15	11
97403	13217E1418	83	8	28265	155028B	34	44
97403	13217E1420	BULK		84760	15617	21	6
97403	13217E6704-10	BULK		84760	15627	20	5
97403	13217E6704-43	BULK		28265	156350B	36	8
97403	13218C0028-2	63	19	28265	1569A	32	2
97403	13218E0003-1	91	2	84760	15699	20	19
97403	13218E0003-79	90	17	84760	15750	22	10
97403	13218E0003-80	90	2	84760	15821	20	10
97403	13218E0028-2	3	24	84760	15875	20	15

NATIONAL STOCK NUMBER AND PART NUMBER INDEX

FSCM	PART NUMBER	FIGURE ITEM		FSCM	PART NUMBER	FIGURE ITEM	
		NO.	NO.			NO.	NO.
84760	15877	20	14	16764	1906990	14	28
84760	15913	20	7	16764	1914842	14	40
70040	1595654	11	0	16764	1916272	14	45
70040	1595675	11	15	16764	1916439	14	22
94990	16-79	13	22	16764	1917084	14	69
31211	16-80	13	41	16764	1917119	14	16
31211	16-81	13	43	16764	1917128	14	15
94990	16-82	13	42	16764	1923935	14	11
31211	16-93	13	44	16764	1928021	14	49
28835	16DA1907	52	20	16764	1928022	14	48
28835	16DW1118	55	9	16764	1930695	14	27
28835	16DW1119	55	44	16764	1931783	14	65
28835	16DW1120	57	32	16764	1931784	14	68
28835	16DW1125	55	17	16764	1932872	14	57
28835	16DW1126	55	10	16764	1933879	14	67
28835	16DW1128	56	28	16764	1933999	14	32
28835	16DW1145	52	5	92194	1935-3	90	39
28835	16DW1148	52	1	92194	1937-4	BULK	
28835	16DW1150	53	5	16764	1938058	14	23
28835	16DW1152	53	68	16764	1938376	14	30
28835	16DW1166	57	11	16764	1940477	14	25
28835	16DW1212	61	6	16764	1941157	14	50
28835	16DW1213	61	39	16764	1942249	14	61
28835	16DW1319	57	19	16764	1942253	14	31
28835	16DW1320-1	57	25	16764	1942283	14	56
28835	16DW1320-2	57	24	16764	1946316	14	20
28835	16DW1320-3	57	23	16764	1946322	14	24
28835	16DW1321	57	26	16764	1947803	14	43
28835	16DW200	48	14	16764	1948520	14	39
28835	16DW255	49	24	16764	1948521	14	36
28835	16DW679	43	8	16764	1948526	14	35
28835	16DW680	43	14	16764	1948682	14	33
28835	16DW681	43	21	16764	1948687	14	38
28835	16DW682	43	13	16764	1948688	14	46
28835	16DW686	48	5	16764	1948690	14	47
28835	16DW69A3	49	26	16764	1948693	14	41
28835	16DW728	44	12	16764	1949618	14	37
28835	16DW743	53	67	16764	1949671	14	6
28835	16DW747	53	61	16764	1950029	14	64
28835	16DW748	53	57	16764	1950064	14	7
28835	16DW778	48	12	16764	1950546	14	29
28835	16DW967	48	2	16764	1951857	14	66
84760	16135	19	17	84760	19527	23	7
84760	16136	19	15	84760	19528	23	6
84760	16137	19	11	16764	1955994	14	51
84760	16225	23	19	16764	1958751	14	14
84760	16243	22	11	16764	1959514	14	26
84760	16278	18	18	84760	19610	23	5
84760	16355	18	17	16764	1962532	14	17
84760	16396	18	20	16764	1962538	14	12
84760	16440	23	24	16764	1962546	14	42
05693	164431	59	15	16764	1965625	14	13
84760	16568	21	8	16764	1968396	14	58
84760	16572	21	9	81343	2-2 130428	16	22
84760	16573	21	7	31211	2-8	13	40
84760	16574	21	10	31211	2-9	13	39
84760	16587	19	23	51436	2R4081	78	3
84760	16629	21	13	43999	2M1-24-18-42	77	11
84760	16753	20	20	43999	2M1-24-18-42	82	13
80244	17C18035-60	BULK	BULK	43999	2M1-24-24-92	18	3
80244	17C18035-60	BULK	BULK	95817	20	2	34
80244	17C18035-60	BULK	BULK	31211	20-121	13	32
84760	17056	20	9	31211	20-121	13	35
84760	17058	20	2	31211	20-2	13	23
84760	17506	20	11	94990	20-3	13	5
84760	17513	23	9	94990	20-32	13	21
51436	18A7H22	80	7	94990	20-33	13	29
51436	18A7H5	76	6	31211	20-34	13	38
84760	18107	20	18	94990	20-4	13	45
84760	18275	21	5	31211	20-5	13	2
84760	18547	22	15	94990	20-62	13	28
28265	1864A	32	11	94990	20-7	13	13
28265	1865A	31	8	94990	20-81	13	27
28265	1865A	32	10	02231	20-849CCV	57	27
84760	18770	23	14	02231	20-849CCV	57	30
84760	18785	23	10	31211	20-92	13	19
84760	18967	22	9	31211	20-99	13	25
84760	18968	22	8	30760	20A11CM006	77	8
84760	18986	23	8	30760	20A11CM212	77	17
16764	1904419	14	89	28265	2000-04021	36	3

NATIONAL STOCK NUMBER AND PART NUMBER INDEX

F8CM	PART NUMBER	FIGURE ITEM		F8CM	PART NUMBER	FIGURE ITEM	
		NO.	NO.			NO.	NO.
28265	200087A	15	9	28835	2402	44	15
89020	20118	90	53	28265	2411A	32	29
84760	20113	22	2	28835	2414	49	6
84760	20117	23	15	28835	25MS101A	53	22
28265	2012-04022	11	2	28835	25MS102	53	21
28265	2012-04022	11	4	28835	25MS136	53	29
28265	2012-04022	12	2	28835	25MS198	53	48
28265	2012-04022	35	9	28835	25MS218	53	10
28265	2012-04022	36	13	28835	25MS219	53	11
28265	2012-04022	38	20	28835	25MS277A	53	32
28265	2012-04022	38	25	28835	25MS279-2	52	32
28265	2012-04023	36	10	28835	25MS328	53	33
28265	2012-04024	36	17	28835	25MS66	53	4
28265	2012-04024	36	19	28265	250340B	26	13
28265	2012-04024	38	16	28265	250541B	37	1
28265	201410A	26	5	28265	250974C	37	2
28265	201426A	36	4	28265	255012A	28	22
28265	201565	31	7	28265	255013	28	18
28265	201565	32	12	28265	255023A	28	28
28265	201657A	40	3	28265	255072A	34	2
28265	201706A	14	71	28265	255073B	34	23
28265	201898-A	14	72	28265	255080A	28	13
28265	201913A	60	24	28265	255179B	29	10
28265	201991A	34	1	28265	255185A	29	7
14287	202110-A	38	40	28265	255359C	25	16
84760	20222	23	3	28265	255360A	25	4
28265	202336A	30	11	28265	255361B	25	22
28265	202368A	32	1	28265	255369A	25	9
84760	20286	24	13	28265	255368	25	
28265	202864A	26	4	28265	255369D	25	24
28265	202886A	25	7	28265	255370B	25	19
28265	203077A	28	8	28265	255371B	25	20
28265	203359-A	34	36	28265	255510A	32	27
28265	203480A	28	9	28265	255561A	35	4
28265	203518A	25	2	28265	255761A	34	56
28265	203869A	38	3	28265	255772A	34	57
28265	203924A	26	17	28265	256019B	28	39
28265	203986B	34	13	28265	256290DB	25	15
28265	203995A	16	20	28265	256581AB	25	21
28265	204236A	25	5	28265	260046D	32	16
28265	204509B	34	53	28265	260047B	32	19
28265	204591B	34	14	28265	260269B	29	11
28265	204601A	34	20	28265	266701A	26	8
28265	204802A	12	18	17651	269-603	34	39
28265	205317A	34	8	28265	285111A	34	32
28265	205351A	34	26	28265	285123C	34	29
28265	205354A	30	3	28265	285129A	34	31
28265	205377A	34	35	28265	285184B	30	12
28265	206231-A	10	21	28265	285194B	30	14
28265	206425A	28	24	28265	285198D	29	12
28265	206515A	28	36	28265	285203E	28	4
28265	206752A	28	23	28265	285213	28	5
28265	206795AB	15	24	28265	285235B	30	4
28265	206802A	31	13	28265	285271A	30	7
28265	206816C	26	7	28265	285404D	31	10
28265	206880A	10	34	28265	285718C	25	8
28265	206963B	28	6	28265	285988B	38	39
28265	207328B	10	32	28265	286013B	34	50
28265	207352C	35	10	28265	286014B	34	51
28265	208381B	10	11	28265	286116A	33	10
28265	208392B	10	14	28265	286269D	30	16
28265	208393B	38	42	28265	286303D	30	19
28265	208396B	10	13	28265	286408C	25	1
84760	20849	21	18	28265	286767A	15	8
28265	208490A	38	10	28265	287060	34	4
28265	208569A	60	13	28265	287218	28	21
28265	208700A	39	4	28265	287267C	32	6
06853	210816	108	5	28265	287268A	32	5
75418	212X	2	8	28265	287269-A	32	4
74006	2142-007	58	12	28265	287270B	32	3
74006	2142-007	62	5	28265	287311DB	30	13
28265	2189A	34	52	28265	287313A	30	18
10988	221-1042	27	3	28265	287314B	30	15
28265	2210A	32	15	28265	287315AB	30	17
93061	222P4-2	35	7	28265	287370DB	25	10
06853	225357	105	21	28265	287371B	25	14
80045	23MS35338-50	100	2	28265	287372B	25	13
80045	23MS35338-50	111	7	28265	287901B	38	30
87405	231230	12	12	28265	288020A	28	32
81487	23701D0200	15	13	28265	288021A	28	29

NATIONAL STOCK NUMBER AND PART NUMBER INDEX

FSCN	PART NUMBER	FIGURE ITEM		FSCN	PART NUMBER	FIGURE ITEM	
		NO.	NO.			NO.	NO.
28265	288025E	34	46	30760	3W6868	80	15
28265	2880778B	28	11	30760	3W6869	78	9
28265	288092B	33	7	30760	3W6870	78	4
28265	288100C	34	27	30760	3W6874	78	13
28265	288101C	34	28	51436	3W75251	76	5
28265	288102C	34	30	51436	3W75251	80	8
28265	288104A	34	33	51436	3W75256T1	80	9
28265	288105A	34	25	51436	3W75256T2	77	1
28265	288106AB	34		51436	3W75288T20	77	20
28265	288197D	33	6	30760	3W75291T20	80	1
28265	288198B	33	4	51436	3W75291T20D	80	3
28265	288199A	33	5	51436	3W75292T10	77	12
28265	288290AB	33	1	51436	3W75293T10	80	13
28265	288291AB	33	2	30760	3W75294T10	77	15
28265	288728B	26	9	30760	3W75295T10	79	17
28265	288750C	26	6	51436	3W75295T10R	79	16
28265	288752A	26	3	51436	3W75295T20	78	20
80280	29-30-50	36	5	51436	3W75295T20R	78	19
28265	2903120B	15	10	30760	3W75296T35	79	13
28265	290330J	27	12	30760	3W75296T50	78	16
28265	290515AB	16	15	30760	3W75298T40	76	1
28265	290516AB	16	16	30760	3W75299T20	79	5
28265	290577AB	16	14	51436	3W75299T20B	79	7
28265	290588CS	17	4	51436	3W75299T20X	79	6
28265	290658DB	16	9	30760	3W75299T30	78	5
28265	290659DB	16	10	51436	3W75299T30B	78	7
28265	290661DB	16	12	51436	3W75299T30X	78	6
28265	290662AB	16	13	51436	3W75302T20	79	2
28265	290663CB	16	17	30760	3W75302T30	78	2
28265	291010B	28	30	51436	3W75305T50	82	24
28265	291035D	31	11	30760	3W75306	77	21
28265	291035D	32	40	30760	3W75307	77	25
28265	291159C	33	11	30760	3W75308	77	24
28265	291160AB	33	8	51436	3W75310	77	27
28265	291161B	33	13	51436	3W75317	79	9
28265	291162B	33	14	30760	3W75318	79	10
28265	291163B	33	15	51436	3W75319	79	3
28265	291164B	33		88663	3W75326	80	4
28265	291608A	17	3	51436	3W75330	78	18
28265	291623AB	16	7	51436	3W75330	79	15
28265	291647A	17	2	51436	3W75424T3	72	5
28265	291893DB	16	8	51436	3W75478T63F	72	1
28265	291894DB	16	11	51436	3W75479T13	72	11
28265	293011B	28	31	51436	3W75479T4	72	10
28265	293200E	28	35	51436	3W82	77	16
28265	293517A	28	40	51436	3W99652T10	77	5
28265	296A	29	6	51436	3W99652T20	77	4
28265	29739A	38	4	31356	30FHXXRU0	52	16
28265	29750-A	38	5	28835	300H1262	59	3
31211	3-2	13	20	28835	300H1262	60	3
28835	3AY84	61	3	79470	302XB	82	9
28835	3DW13	43	18	75418	3044-00661-16	2	11
51436	3M12422-2A543-875	74	2	75418	3045-00714-05	2	13
51436	3M26670	77	13	28265	3131A	37	5
51436	3M36355	79	24	28265	315A	26	14
51436	3R40620	77	14	28265	315A	32	8
30760	3R4079	79	14	28265	315A	32	17
51436	3R4080	78	17	28265	315A	35	1
51436	3R5352B	77	7	28265	315A	38	31
51436	3R53608T10	77	3	28265	3161A	34	19
30760	3R8172	75	5	28265	3204A	26	12
51436	3M11254P3	82	25	28265	3306A	27	11
51436	3M11255	82	28	28265	335A	25	3
30760	3M11256	82	26	28265	3425A	15	4
30760	3M11261	81	2	92679	346729R91	18	9
51436	3M11282	75	13	51438	35A2C110	78	14
51436	3M114089T10	78	27	51438	35A2C110	79	11
30760	3M11477	79	4	30760	35A2C115	72	13
30760	3M11478	79	8	30760	35A2C132	72	7
51436	3M11588	76	2	51436	35A2C96	77	9
30760	3M11857	78	22	51436	35A2C96	80	11
30760	3M11858	79	19	51436	35A2C60	74	22
30760	3M11859	78	21	51436	35A2C60	77	10
30760	3M11859	79	18	51436	35A2D117	78	1
30760	3M34427	77	18	30760	35A7B5	80	5
51436	3M45928	72	16	28835	35J24	44	1
88663	3M60504	76	3	28835	35O208-1	44	22
88663	3M60506	76	4	28835	351505	56	23
51436	3M6865P1	80	14	28835	351557	43	29
30760	3M6866	78	8	28835	351560-1	49	7

NATIONAL STOCK NUMBER AND PART NUMBER INDEX

FSCM	PART NUMBER	FIGURE ITEM		FSCM	PART NUMBER	FIGURE ITEM	
		NO.	NO.			NO.	NO.
28835	351561	43	8	28265	40-0020525C	36	15
28835	351544-1	42	2	28265	40-0020527B	38	13
28835	352716	58	5	28265	40-0020553B	38	21
28835	353476	59	16	28265	40-0020554C	38	22
28835	353487	51	15	28265	40-0020555D	10	33
28835	353488	51	15	28265	40-0020902	10	12
28835	353490	51	19	28265	40-0023101A	36	7
28835	353491	51	19	28265	40-2503005	60	14
28835	353492	51	11	28265	40-3001704J	34	42
28835	353665	57	43	28265	40-3001771A	34	22
28835	353798	51	23	28265	40-3001772B	34	5
28835	353965	45	9	28265	40-3003058	34	43
28835	353966	45	2	28265	40-3005101C	28	16
28835	353967	45	14	28265	40-3005201C	28	10
28835	354001	51	32	28265	40-3015003D	32	14
28835	354002	51	33	28265	40-3015506D	32	39
28835	354003	51	31	28265	40-3015556D	32	36
28835	354009	51	28	28265	40-3018951D	29	3
28835	354012	50	10	28265	40-3020270A	28	34
28835	354176	43	2	28265	40-3020279A	28	33
28265	354177	60	22	28265	40-3020280A	28	26
28835	354177	59	14	28265	40-3025071D	30	9
28835	354254	55	20	28265	40-3030001D	27	4
71785	356-11-04-071	61	17	28265	40-3045301C	31	14
28835	358087	42	3	28265	40-3049902C	31	3
28835	358473	42	11	28265	40-3049952AB	31	2
28835	358690	62	11	28265	40-3055004	35	3
28835	358700	62	6	28265	40-3070101B	26	16
28265	358719	60	1	28265	40-3075101D	32	31
28835	358720	60	25	28265	40-3075401B	30	8
28835	358744	42	1	28265	40-3075501D	32	26
28835	358746	44	24	28265	40-3075551B	32	24
28835	358946	59	1	28265	40-3076101	32	28
28835	358947	51	24	28265	40-3091203D	38	11
28835	358948	58	1	28265	40-3091204D	38	12
28835	358983	43	6	28265	40-3091452J	39	7
28835	361175	58	32	28265	40-3091501B	39	3
28265	3673A	32	37	28265	40-3092357	30	6
28265	3734A	16	18	28265	40-3092754A	16	1
28835	381308	61	34	28265	40-3093301A	33	3
81349	397812	57	10	28265	40-3094052A	38	1
81349	39788	57	9	28265	40-3094202D	10	18
28265	3918788	25	23	28265	40-3095702B	32	38
28265	4-A	38	6	28265	40-3097808B	38	43
28835	4DM680	49	5	28265	40-3099001D	38	8
28265	40-000-1619	34	9	28835	400562-5	47	16
28265	40-0000104A	34	21	28835	400562-6	47	14
28265	40-0000706A	33	9	28265	40065A	34	24
28265	40-0001314A	31	1	75418	4013-03415-01	2	10
28265	40-0001344	39	8	28835	401554	58	4
28265	40-0001517A	32	23	75418	4016-03383-01	2	12
28265	40-0001525	28	3	77470	402X12	75	14
28265	40-0001617B	34	12	28835	402119-12	57	15
28265	40-0001618B	34	11	28835	402153	58	6
28265	40-0001720A	28	1	38151	4024252-1	74	23
28265	40-0002727A	12	16	09367	4026224	38	38
28265	40-0002813B	38	41	28265	40786A	27	8
28265	40-0002815C	38	36	28265	40819A	27	9
28265	40-0002857A	10	16	28265	4086A	15	1
28265	40-0003206A	31	12	96906	42C15117-10	109	5
28265	40-0003216A	32	21	28835	430278	49	8
28265	40-0003820A	28	14	23382	4303	58	29
28265	40-0003821A	28	15	88223	441-6	57	4
28265	40-0003824	40	2	16764	453296	14	4
28265	40-0004706B	38	26	16764	453433	14	8
28265	40-0005540	12	13	16764	453464	14	10
28265	40-0007108A	16	4	16764	453465	14	44
28265	40-0007109A	16	6	24617	453696	48	6
28265	40-0008501	16	5	28265	4585A	29	1
28265	40-0012306B	32	25	28265	4728A	17	1
28265	40-0016652A	35	5	28265	4728A	32	41
28265	40-0016653A	12	17	28265	4731A	32	33
28265	40-0017301B	28	12	13841	47394	14	9
28265	40-0018652A	40	1	13841	47394	14	55
28265	40-0018703B	29	4	28265	4744A	28	38
28265	40-0019712B	36	11	28265	4744A	34	34
28265	40-0020513C	11	16	76894	48-6	34	7
28265	40-0020514C	12	3	31211	5-58	13	24
28265	40-0020517C	38	17	28835	5CW-3404	44	4
28265	40-0020524C	36	20	28335	5CW1308-1	61	18

NATIONAL STOCK NUMBER AND PART NUMBER INDEX

FSCM	PART NUMBER	FIGURE ITEM		FSCM	PART NUMBER	FIGURE ITEM	
		NO.	NO.			NO.	NO.
28835	5CW3403	44	3	19207	706691	101	26
28835	5CW3545	61	38	19207	706691	103	9
28835	5CW3546	61	36	19207	712286	101	25
28835	5CW3547	61	35	28265	7165A	34	40
28835	5CW4000	46	2	19207	7207919	102	25
26835	5CW5063	46	11	28718	73-13-410	42	16
28835	5CW574	56	21	28718	73-22-4100	42	31
28835	5CW664	44	18	28718	73-23-410	42	28
28835	5CW975	56	22	28718	73-32-410	42	21
28835	5CW976A	56	26	28718	73-32-410	42	23
28835	5CW985-2	56	19	28718	73-35-41002	42	30
16327	5K175	88	7	28718	73-37-410	42	24
78500	5X625	103	16	28718	73-48-410	42	22
28835	50MS162A	54	9	28718	73-64-410	42	34
28835	50MS22A	53	60	28718	73-89-410	42	25
28835	50MS261	53	37	28718	73-89-410	42	36
28835	50MS262	53	34	28718	73-90A410	42	17
28835	50MS269	53	42	28718	73H31-4100	42	35
28835	50MS280	53	27	28718	73H31A4100	42	32
28835	50MS331A	53	6	16327	7300-6310	83	23
28835	50MS472	53	13	06853	7306-01	108	6
28835	50MS496	54	15	19207	7320641	86	13
28835	50MS586	61	25	19207	7320642	86	14
28835	50MS679	54	1	19207	7320651	86	15
28835	50MS704	53	8	19207	7320652	86	10
28835	50MS727	53	7	19207	7320654	86	11
28835	50MS732-0	62	4	19207	7320655	86	12
28835	50MS818-1	54	19	19207	7320656	86	9
28835	50MS819-1	54	18	19207	7320657	86	6
28835	50MS821A	54	21	19207	7320687	86	38
28835	50MS822	54	20	19207	7339966	100	14
28835	50M961	53	35	95688	74069	67	7
38151	5022519-2	74	9	95688	74071	67	2
19207	5139123	101	6	19207	7409323	102	7
19207	5139123	103	6	19207	7409324	102	3
19207	5167880	108	9	19207	7409376	102	39
04009	5278	50	6	19207	7409378	102	42
74548	5278	55	12	19207	7409380	102	30
19207	5282725	102	37	19207	7409381	102	35
28265	5313A	37	3	19207	7409553	101	28
28839	533054	5	11	19207	7409607	103	19
19207	5331913	102	28	19207	7411071	102	15
53477	5344	77	6	19207	7413486	102	1
21450	537805	101	13	19207	7526509	4	12
19207	537809	101	14	19207	7526515	4	11
19207	537810	101	14	19207	7526515	68	11
13445	5552	60	4	19207	7526516	4	5
70040	5573209	11	5	19207	7526516	68	5
19220	5611-6X	3	15	19207	7526796	68	3
28265	59A	34	6	28265	76036A	27	13
38151	5900054-7	74	12	28265	76109A	32	18
24617	5939288	4	3	28265	76189A	32	20
19207	594261	102	29	74410	763	109	21
19315	6087	14	63	74410	763A	109	22
12603	61D06J	10	23	74410	768	109	17
38151	6102259-6	74	6	28265	77019A	28	27
38151	6102608-4	74	13	28265	77112B	33	12
28265	6179A	38	9	19207	7714880	109	15
28265	6179A	38	44	19207	7714881	109	8
38151	6200019-5	74	15	19207	7725844	109	14
28265	628A	30	10	19207	7760104	109	16
28265	6287A	37	4	19207	7767835	15	2
70040	6439448	11	7	19207	7767835	29	8
28265	6957A	18	4	19207	7767835	34	54
31211	7-7B	13	3	19207	7962241	86	23
94990	7-8	13	4	19207	7962242	86	20
51436	7A16X184	77	19	19207	7962243	86	22
94990	70D44672802	13	1	19207	7962244	86	19
19207	7044253	109	10	19207	7962245	86	21
19207	7049603	109	9	19207	7962246	86	18
35351	705155	101	11	19207	7962247	86	17
19207	7086706	BULK		19207	7962251	86	27
19207	7097187	86	7	19207	7962254	86	24
19207	7097189	86	8	19207	7979179	101	21
19207	7064896	86	33	19207	7979183	100	26
19207	7064899	86	28	19207	7979185	100	27
19207	7064900	86	34	19207	7979188	100	28
19207	7064961	86	26	19207	7979189	100	25
19207	7064962	86	35	19207	7979217	100	16
19207	706691	101	12	19207	7979233	101	23

NATIONAL STOCK NUMBER AND PART NUMBER INDEX

FSCN	PART NUMBER	FIGURE ITEM		FSCN	PART NUMBER	FIGURE ITEM	
		NO.	NO.			NO.	NO.
19207	7979263	101	5	19207	8335233	86	30
19207	7979263	103	9	19207	8335240	86	37
19207	7979264	103	15	19207	8335242	86	40
19207	7979265	103	18	19207	8376667	102	19
19207	7979266	103	17	28265	845A	27	10
19207	7979271	102	27	18876	8527012	18	12
19207	7979274	103	4	70040	853572	11	10
19207	7979280	102	33	70040	853634	11	6
19207	7979306	103	3	70040	853874	11	11
19207	7979308	101	7	19207	8689207	6	14
19207	7979308	103	7	28265	87A	27	5
19207	7979309	101	9	51436	87A2X144P	78	12
19207	7979310	101	8	19207	8710721	101	15
19207	7979312	103	12	19207	8710722	101	15
19207	7979315	101	22	19207	8710723	101	17
19207	7979316	100	15	19207	8710724	101	20
19207	7979329	103	10	19207	8710725	101	3
19207	7979330	102	22	19207	8710726	101	4
19207	7979332	102	23	19207	8743065	82	11
19207	7979334	102	41	19207	8744897	86	39
19207	7979339	102	20	19207	8744898	86	43
19207	7979340	102	24	19207	8758254	102	14
19207	7979349	101	27	19207	8758256	102	32
19207	7979349	103	14	19207	8758259	102	8
19207	7979365	100	13	19207	8758262	102	13
19207	7979366	100	11	19207	8758264	102	9
19207	7979421	100	20	19207	8758267	102	2
19207	7979422	100	21	19207	8758271	102	4
19207	7979423	100	19	19207	8758316	102	43
19207	7979424	100	18	19207	8758318	102	34
19207	7979425	100	23	19207	8758367	102	14
63477	7979691	108	16	31211	9-11	13	34
28835	88H1189-4	44	24	51436	91A2A146N	77	26
28835	88H12-2	48	20	38151	911177-7	74	8
28835	88H1293	82	34	38151	9111771-3	74	16
28835	88H1448	52	6	38151	9120796-7	74	5
28835	88H1523	57	5	38151	91385088	74	11
28835	88H758	48	5	38151	9168160-1	74	19
28835	88H804-1	48	7	38151	9185582-5	74	17
28835	88H804-5	48	7	38151	9186271-4	74	4
28835	88H804-6	48	7	38151	9222490-6	74	7
28835	88H823-1	58	21	38151	9222510-1	74	14
04009	80634F	56	14	38151	9222640-6	74	18
16764	809763	14	18	38151	9241290-7	74	10
04009	81402	60	7	77445	93938	71	16
16764	821453	14	52	16764	9415235	14	34
51436	83A2C69	75	6	16764	9415318	14	3
01121	830C5900	82	29	16764	9417272	14	84
19207	8332084	108	8	16764	9419572	14	53
19207	8332957	102	36	16764	9421424	14	19
19207	8333649	102	10	16764	9421425	14	60
19207	8333750	102	12	94404	995-262	71	24

By Order of the Secretary of the Army:

E. C. MEYER
General, United States Army
Chief of Staff

Official:

ROBERT M. JOYCE
Brigadier General, United States Army
The Adjutant General

Distribution:

To be distributed in accordance with DA Form 12-25A, Direct and General Support maintenance requirements for Set No. 1 General Purpose.

U.S. GOVERNMENT PRINTING OFFICE: 1982-554-002/47

FILL IN YOUR
UNIT'S ADDRESS

FOLD BACK

DEPARTMENT OF THE ARMY

POSTAGE AND FEES PAID
DEPARTMENT OF THE ARMY
DOD 314



OFFICIAL BUSINESS
PENALTY FOR PRIVATE USE \$300

Commander
US Army Armament Materiel Readiness Command
ATTN: DRSAR-MAS
Rock Island, IL 61299

TEAR ALONG PERFORATED LINE

RECOMMENDED CHANGES TO EQUIPMENT TECHNICAL PUBLICATIONS

SOMETHING WRONG WITH THIS PUBLICATION?



THEN... JOT DOWN THE DOPE ABOUT IT ON THIS FORM. CAREFULLY TEAR IT OUT. FOLD IT AND DROP IT IN THE MAIL!

FROM: (PRINT YOUR UNIT'S COMPLETE ADDRESS)

DATE SENT

PUBLICATION NUMBER
TM 9-4940-430-34P

PUBLICATION DATE
4 May 82

PUBLICATION TITLE Shop Equipment
General Purpose Repair, Semi-Trailer

BE EXACT... PIN-POINT WHERE IT IS

PAGE NO.	PARA-GRAPH	FIGURE NO.	TABLE NO.

IN THIS SPACE TELL WHAT IS WRONG AND WHAT SHOULD BE DONE ABOUT IT:

PRINTED NAME, GRADE OR TITLE, AND TELEPHONE NUMBER

SIGN HERE:

FILL IN YOUR
UNIT'S ADDRESS

FOLD BACK

DEPARTMENT OF THE ARMY

POSTAGE AND FEES PAID
DEPARTMENT OF THE ARMY
DOD 314



OFFICIAL BUSINESS
PENALTY FOR PRIVATE USE \$300

Commander
US Army Armament Materiel Readiness Command
ATTN: DRSAR-MAS
Rock Island, IL 61299

THIS ADDRESS PERMANENT LINE





