

TM 11-5815-334-34P-1

TECHNICAL MANUAL

**DIRECT SUPPORT AND GENERAL SUPPORT MAINTENANCE
REPAIR PARTS AND SPECIAL TOOLS LIST
(INCLUDING DEPOT MAINTENANCE REPAIR PARTS
AND SPECIAL TOOLS)**

**RADIO TELETYPEWRITER SET
AN/GRC-142B
(NSN 5815-00-443-5511)**

**HEADQUARTERS, DEPARTMENT OF THE ARMY
1 AUGUST 1985**



**DIRECT SUPPORT AND GENERAL SUPPORT MAINTENANCE
 REPAIR PARTS AND SPECIAL TOOLS LIST
 (INCLUDING DEPOT MAINTENANCE REPAIR PARTS AND SPECIAL TOOLS)**

**RADIO TELETYPEWRITER SET
 AN/GRC-142B
 (NSN 5815-00-443-5511)
 Current as of 5 February 1985**

REPORTING ERRORS AND RECOMMENDING IMPROVEMENTS

You can help improve this manual. If you find any mistakes or if you know of a way to improve the procedures, please let us know. Mail your letter, DA Form 2028 (Recommended Changes to Publications and Blank Forms), or DA Form 2028-2 located in back of manual direct to: Commander, US Army Communication-Electronics Command and Fort Monmouth, ATTN: AMSEL-ME-MP, Fort Monmouth, NJ 07703-5007.

In either case, a reply will be furnished direct to you.

Table of Contents

		Page	Illus Figure
SECTION I.	Introduction	1	
II.	Repair Parts List	1	
GROUP 0 0	Radio Teletypewriter Set AN/GRC-142B		
	Major Component Locations	II-1	1
	Radio Teletypewriter Set		
	AN/GRC-142B	II-3	1
	Shelter, Electronic Equipment		
	S-502/GRC-142B	II-5	2
	Plate Assembly (SM-C-613010)	II-11	3
	Bracket ASSEMBLY (SM-C-613178)	II-11	4
	Conduit Assembly, Roadside		
	(SM-D-685247)	II-11	5
	Conduit Assembly, Curbside		
	(SM-D-685222)	II-12	6
	Antenna Mounting Support Assembly		
	(SM-D-613270)	II-12	7
	Antenna Mounting Support Assembly		
	(SM-D-613271)	II-12	8
	Cover Assembly, Heater Exhaust		
	(SM-C-613114)	II-13	9
	Tie Down Assembly (SC-D-781188/GR1)	II-13	10
	Cover Assembly, Air Intake		
	(SM-C-613319P)	II-13	11
	Cable Installation (SM-A-613027)	II-13	12
	Resistor assembly (SM-B-603699)	II-14	13
	Adapter Assembly (SC-D-681087)	II-14	14
	Cover Assembly (SC-D-681090)	II-15	15

*This manual supersedes so much of TM 11-5815-334-34P, 2 December 1977, as pertains to the AN/GRC-142B.

Table of Contents

		Page	Illus Figure
	Adapter Kit, Installation(SC-D-681086/GR1)	II-15	16
	Exhaust Scoop Assembly (SM-D-603397)	II-15	17
	Fuel Line Adapter Assembly (SM-C-603812)	II-15	18
	Chair Assembly (SM-D-613130)	II-16	19
	Hose Assembly, Exhaust (SM-C-613229)	II-16	20
	Blower Assembly (SM-D-613248)	II-16	21
	Vent Control Assembly (SC-D-595024)	II-17	22
	Cover Assembly (SC-D-595028)	II-17	23
	Base Assembly (SC-C-595027)	II-17	24
	Tie Down Assembly (SM-C-937453)	II-17	25
G R O U P	01 Control Group AN/GRA-6 (See TM 11-5820-489-34P for parts)		
	02 Modem MD-522/GRC and MD-522/GRC (See TM 11-5805-387-24P-1 for parts)		
	03 Radio Set AN/GRC-106() (See TM 1-5920-34P-1 and TM 22-5820-520-34P-2 for parts)		
	04 Telephone Set TA-312/PT (See TM 11-5805-201-34P for parts)		
	05 Teletypewriter Set TT-98B/FG or TT-722A (See TM 11-5815-200-34P-1 for parts) or Terminal, Communications AN/UGC-74A(V)3 (See TM 11-5815-602-24P for parts)		
	06 Reperforator-Transmitter Teletypewriter TT-76/GRC (See TM 11-5815-238-34P for parts)		
	07 Power Supply PP-4763()/GRC (See TM 11-5820-765-34P-1 for parts)		
	08 Standing Wave Ratio Power Meter ME-165()/GRC (See TM 11-6625-333-24P for parts)		
	09 Low Level Signaling Device TT-523()/GGC (See TM 11-5815-338-40P for parts)		
	10 Antenna Group AN/GRA-50 (See TM 11-5820-487-24P for parts)		
	11 Dynamic Loudspeaker LS-166/U (See TM 11-5965-222-14P for parts)		
	12 Handset H-33/PT (No parts authorized)		
	13 Motor Generator PU-724/G (See TM 11-6125-252-24P for parts)		
	14 Air Conditioner (No parts authorized)		
	15 Heater (No parts authorized)		
	16 Cable, Ground (SM-B-613312)	II-18	26
	Lead Electrical (W48) (SM-B-603148)	II-18	27
	Lead Electrical CX-10617/G	II-18	28
	Cable Assembly (W1) (SM-C-613332)	II-18	29
	Cable Assembly, Sp Elect, CX-10507/G(9 Ft)	II-18	30
	Cable Assembly, (W2) (SM-C-603103)	II-18	31
	Cable Assembly, Sp Elect, CX-10508/G (6 Ft)	II-18	32
	Cable Assembly (W3) (SM-C-603103)	II-19	33
	Cable Assembly, Sp Elect, CX-10509/G (12Ft, 3 In.)	II-19	34
	Cable Assembly, (W4) (SM-C-603104)	II-19	36
	Cable Assembly, Sp Elect, CX-10510/G (11 Ft, 7 In.)	II-19	36
	Cable Assembly (W5) (SM-C-603105)	II-19	37

Table of Contents

GROUP		Page	Illus Figure
	Cable Assembly, Sp Elect, CX-10511/G (5 Ft, 11 In.)	II-20	38
	Cable Assembly (W6)(SM-C-613333)	II-20	39
	Cable Assembly, Sp Elect, CX-10512/G (10Ft)	II-20	40
	Cable Assembly, (W7) (SM-C-603107).....	II-20	41
	Cable Assembly, Sp Elect, CX-10513/G (9 Ft, 6 In.)	II-20	42
	Cable Assembly (W8) (SM-C-603108)	II-20	43
	Cable Assembly (W9) (SM-C-603109)	II-21	44
	Cable Assembly (W10) (SM-C-603110)	II-21	45
	Cable Assembly, Sp Elect, CX-10514/G (9 Ft)	II-21	46
	Cable Assembly (W11) (SM-C-603111)	II-21	47
	Cable Assembly, Sp Elect, CX-10515/G (6 Ft)	II-21	48
	Cable Assembly (W12) (SM-C-603112)	II-21	49
	Cable Assembly (W13) (SM-C-603113)	II-21	50
	Cable Assembly, Sp Elect, CX-10516/G (4 Ft).....	III-22	51
	Cable Assembly (W14) (SM-C-603114)	II-21	52
	Cable Assembly, Sp Elect CX-10517/G (4 Ft)	II-22	53
	Cable Assembly (W15) (SM-C-603115)	II-22	54
	Cable Assembly, Sp Elect, CX-10518/G (6 Ft)	II-22	55
	Cable Assembly (W17) (SM-C-603117)	II-22	56
	Cable Assembly, Sp Elect, CX-10519/G (6 Ft).....	II-22	57
	Cable Assembly (W18) (SM-C-603118)	I- 23	58
	Cable Assembly, Sp Elect, CX-10520/G (4 Ft)	II-23	59
	Cable Assembly (24) (SM-C-603124)	II-23	60
	Cable Assembly, Power, CX-10531/G (4 Ft, 5 In.)	II-23	61
	Cable Assembly (W25)(SM-C-603125)	II-23)	62
	Cable Assembly (W26) (SM-C-613334)	II-23	63
	Cable Assembly, Sp Elect, CX-10523/G (6 Ft, 6 In.).....	11-24	64
	Cable Assembly (W28) (SM-C-613335)	II-24	65
	Cable Assembly, Sp Elect, CX-10524/G (5 Ft)	II-24	66
	Cable Assembly (W30) (SM-C-613349)	II-24	67
	Cable Assembly (W31) (SM-C-613336))	II-24	68
	Cable Assembly, Sp Elect, CX-10526/G (4 Ft, 6 In.).....	II-24	69
	Cable Assembly (W32) (SM-C-613337))	II-24	70
	Cable Assembly (W33) (SM-C-613149)	II-25	71
	Cable Assembly, Sp Elect, CX-10527/G (4 Ft)	II-25	72
	Cable Assembly, Sp Elect, CX-10071/U	II-25	73
	Cable Assembly (W34)(SM-C-613156)	II-25	74
	Cable Assembly (SM-C-603138)	II-25	75
	Cable Assembly, RF, CG-3366/U (1 Ft, 6 In.)	II-25	76
	Cable Assembly (SM-C-603139)	II-25	77
	Cable Assembly Power Elect CX-10463/GRC-142B (15 Ft)	II-26	78
	Cable Assembly, RF, (SM-C-613284)	II-26	79
	Cable Assembly(SM-C-613338)	II-26	80
	Cable Assembly, RF, CG-2568A/U (6 Ft, 6 In.)	II-26	81

Table of Contents

GROUP		Page	Illus Figure
	Cable Assembly (W46)(SM-C-613147)	II-26	82
	Cable Assembly, (SM-C-613143)	II-26	83
	Cable Assembly, Power Elect, (SM-C-612899)	II-26	84
	Cable Assembly, Power Elect, CX-10951/G (50 Ft)	II-27	85
	Cable Assembly, Sp Elect, (SM-C-613236)	II-27	86
	Cable Assembly (W58) (SM-C-613155)	II-27	87
	Cable Assembly, CX-11994/G (5 Ft, 8 In.)	II-27	88
	Cable Assembly (W68) (SM-C-613165)	II-27	89
	Cable Assembly, Sp Elect, CX-11992/G (5 Ft)	II-27	90
	Cable Assembly (W69) (SM-C-613166)	II-28	91
	Cable Assembly, Sp Elect, CX-11992/G (9 Ft)	II-28	92
	Cable Assembly Radio Frequency (SM-C-613152)	II-28	93
	Cable ASSEMBLY, Sp Elect, CX-12330/G (10 Ft)	II-28	94
	Cable Ground (SM-B-613315)	II-28	95
	Cable Ground (SM-B-603589)	II-28	96
	Cable Ground (SM-B-603590)	II-28	97
	Cable Ground (SM-B-61393)	II-29	98
	Cable Ground (SM-B-603585)	II-29	99
	Cable Ground (SM-B-603697)	II-28	100
	Cable Ground (SM-B-603695)	II-28	101
	Cable Ground (SM-B-603738)	II-28	102
	Cable Assembly, Special (SM-C-603172)	II-29	103
	Lead Elect (SM-B-603149)	II-30	104
	Lead Elect, CX-10615/G (11 Ft)	II-30	105
	Cable Assembly, Sp Elect, (SM-C-613136)	II-30	106
	Cable Assembly, Power Elect, CX-4541/U	II-30	107
	Cable Assembly, Radio Frequency CX-1852/U (8Ft)	II-30	108
	Cable Assembly, Radio Frequency CG-678()/U (76 Ft)	II-30	109
17	Remote Control Assembly C-7279/GRG-142	II-31	110
19	Panel Power Distribution, SB-3358/GRC	II-31	111
20	Switch Assembly SA-1554/GRC-1 and -2 (AN/GRC-142, -122 only)		
21	Switch Box SA-1555/GRC-142 (AN/GRC-142, -122 only)		
22	Switch Assembly, SA-1650/GRC	II-32	112
	Wiring Harness Assembly, Switch Box, (SM-C-613195)	II-33	113
	Wiring Harness Assembly, Switch Box, (SM-613197)	II-33	114
	Wiring Harness Assembly, Switch Box, (SM-C-613230)	II-33	115
23	Power Terminal Assembly, (SM-D-613267)	II-33	116
24	AC Entrance Box (AN/GRC-142, -122 only)		
25	DC Entrance Box (AN/GRC-142, -122 only)		
26	AC-DC Distribution Box (AN/GRC-142, -122 Only) J-2776/GRC-142		

Table of Contents

		Illus
		Page Figure
GROUP	27	Interconnection Box (J-2728/GRC 142)..... II-34 117
	28	Power Entrance Assembly (SM-D-613048)..... II-34 118
SECTION	III.	Special Tools List (Not applicable)
	IV.	Illustrations (Located at the end of section II).....
	V.	National Stock Number and Part Number Index..... I-1

SECTION I INTRODUCTION

1. Scope

This manual lists and authorizes spares and repair parts; special tools; special test, measurement, and diagnostic equipment (TMDE); and other special support equipment required for performance of direct support and general support maintenance of the AN/GRC-142B. It authorizes the requisitioning, issue, and disposition of spares, repair parts and special tools as indicated by the source, maintenance and recoverability (SMR) codes.

2. General

This repair Parts and Special Tools List is divided into the following sections:

a. *Section II. Repair Parts List.* A list of spares and repair parts authorized by this RPSTL for use in the performance of maintenance. The list also includes parts which must be removed for replacement of the authorized parts. parts list are composed of functional groups in ascending numeric sequence, with the parts in each group listed in ascending item number sequence. Figure numbers are listed directly beneath the group header.

b. *Section III. Special Tools List.* Not applicable.

c. *Section IV. Illustrations.* Located at the end of section II.

d. *Section V. National Stock Number and Part Number Index.* A list, in National item identification number (NIIN) sequence, of all National stock numbered items appearing in the listing, followed by a list in alphameric sequence of all part numbers appearing in the listings. National stock numbers and part numbers are cross-referenced to each illustration figure and item number appearance.

3. Explanation of Columns (Section II and III)

a. Item No. (Column (1)). Indicates the number used to identify items called out in the illustration,

b. *SMR code* (Column (2)). The source, maintenance, and recoverability (SMR) code is a five-position code containing supply/requisitioning information, maintenance category authorization criteria, and disposition instruction, as shown in the following breakout:

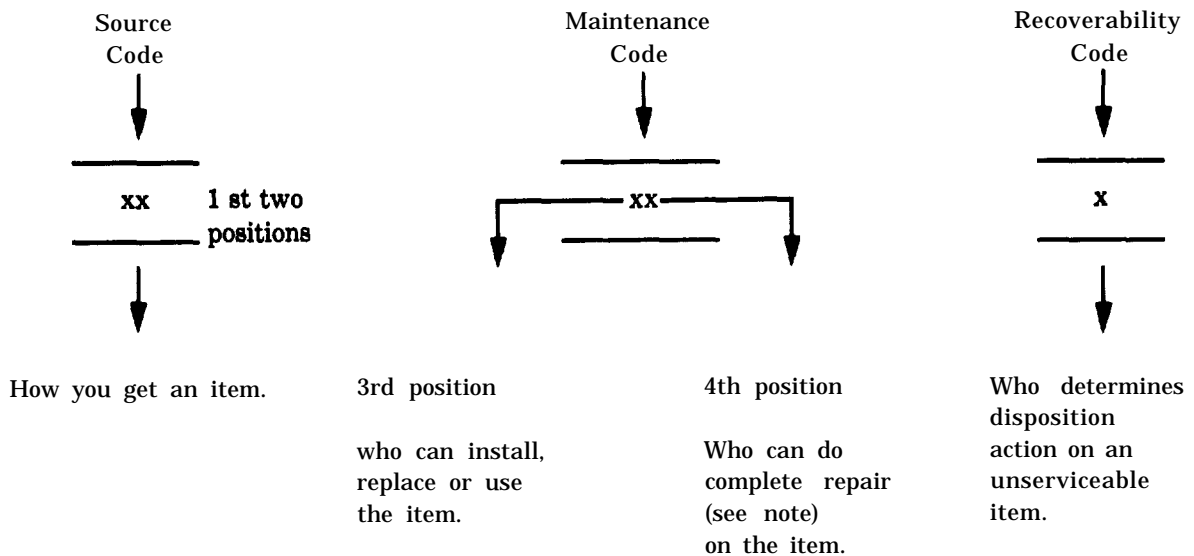

NOTE

Complete repair Maintenance capacity, capability, and authority to perform all corrective maintenance tasks of the "Repair" function in a use/user environment in order to restore serviceability to a failed item.

(1) Source code. The source code tells you how to get an item needed for maintenance, repair, or overhaul of an end item/equipment. Explanation of source codes follows:

Code

Explanation

PA
PB
PC
PD
PE
PF
PG

Stocked items; use the applicable NSN to request/requisition items with these source codes. They are authorized to the category indicated by the code entered in the third position of the SMR code.

NOTE

Items coded PC are subject to deterioration.

KD
KF
KB

Items with these codes are not to be requested/requisitioned individually. They are part of a kit which is authorized to the maintenance category indicated in the third position of the SMR code. The complete kit must be requisitioned and applied.

MO-Made at
org/AVUM
category
MF—Made at
DS/AVUM
category
MH—Made at
GS
category
ML-Made at
Specialized
Repair
Activity
(SRA)
MD-Made at
Depot

Items with these codes are not to be requested/requisitioned individually. They must be made from bulk material which is identified by the part number in the description and usable on code (UOC) column and listed in the Bulk Material group of the repair parts list, If the item is authorized to you by the third position code of the SMR code, but the source code indicates it is made at a higher category, order the item from the higher category of maintenance.

AO-Assembled by
org/AVUM
category
AF—Assembled by
DS/AVIM
category
AH—Assembled by
GS category-
AL-Assembled by
SRA
AD-Assembled by
Depot

Items with these codes are not to be requested/requisitioned individually. The parts that make up the assembled item must be requisitioned or fabricated and assembled at the category of maintenance indicated by the source code. If the disposition code of the SMR code authorizes you to replace the item, but the source code indicates the item is assembled at a higher category, order the item from the higher category of maintenance.

XA-Do not requisition an "XA" coded item. Order its next higher assembly.

XB If an "XB" item is not available from salvage, order it using the FSCM and part number given.

XC-Installation drawing, diagram, instruction sheet, field service drawing, that is identified by manufacturer's part number.

XD-Item is not stocked. Order an "XD" coded item through normal supply channels using the FSCM and part number given, if no NSN is available.

NOTE

Cannibalization or controlled exchange, when authorized, may be used a source of supply for items with the above source codes, except for those source coded "XA" or those aircraft support items restricted by requirements of AR 760-1.

(2) *Maintenance code.* Maintenance codes tell you the category of maintenance authorized to USE and REPAIR support items. The maintenance codes are entered in the third and fourth positions of the SMR code as follows:

(a) The maintenance code entered in the third position tells you the lowest maintenance category authorized to remove, replace, and use an item, The maintenance code entered in the third position will indicate authorization to one of the following categories of maintenance.

Code	<i>Application/Exppanation</i>
------	--------------------------------

C-Crew or operator maintenance done within organizational or aviation maintenance.

O-Organizational or aviation unit category can remove, replace, and use the item.

F—Direct support or aviation intermediate category can remove, replace, and use the item.

H-General support category can remove, replace, and use the item.

L-Specialized repair activity can remove, replace, and use the item.

D-Depot category can remove, replace, and use the item.

(b) The maintenance code entered in the fourth position tells whether or not the item is to be repaired and identifies the lowest maintenance category with the capability to do complete repair (i.e., perform all authorized repair functions). This position will contain one of the following maintenance codes.

NOTE

Some limited repair may be done on the item at a lower category of maintenance, if authorized by the Maintenance Allocation Chart (MAC) and SMR codes.

<i>Code</i>	<i>Application/Explanation</i>
-------------	--------------------------------

O-Organizational or aviation unit is the lowest category that can do complete repair of the item.

F—Direct support or aviation intermediate is the lowest category that can do complete repair of the item.

H-General support is the lowest category that can do complete repair of the item.

L-Specialized repair activity (designate the specialized repair activity) is the lowest category that can do complete repair of the item.

D-Depot is the lowest category that can do complete repair of the item.

Z-Nonreparable. No repair is authorized.

B-No repair is authorized. (No parts or special tools are authorized for the maintenance of a "B" coded item.)

However, the item may be reconditioned by adjusting, lubricating, etc., at the user category.

(3) *Recoverability code.* Recoverability codes are assigned to items to indicate the disposition action on unserviceable items. The recoverability code is entered in the fifth position of the SMR code as follows:

<i>Recoverability Codes</i>	<i>Application/Explanation</i>
-----------------------------	--------------------------------

Z-Nonreparable Item. When unserviceable, condemn and dispose of the item at the category of maintenance shown in the third position of SMR Code.

O-Reparable item. When uneconomically repairable, condemn and dispose of the item at organizational or aviation unit category.

F—Reparable item. When uneconomically repairable, condemn and dispose of the item at direct support or aviation intermediate category.

H—Reparable item. When uneconomically repairable, condemn and dispose of the item at general support category.

D-Reparable item. When beyond lower category repair capability, return to depot. Condemnation and disposal of item not authorized below depot category.

L-Reparable item. Condemnation and disposal not authorized below specialized repair activity (SRA).

A—Item requires special handling or condemnation procedures because of specific reasons (e.g., precious metal content, high dollar value, critical material, or hazardous material). Refer to appropriate manuals/directives for specific instructions.

c. *FSCM (Column (3))*. The Federal Supply Code for Manufacturer (FSCM) is a 5-digit numeric code which is used to identify the manufacturer, distributor, or Government agency, etc., that supplies the item,

d. *Part Number (Column (4))*. Indicates the primary number used by the manufacturer (individual, company, firm, corporation, or Government activity), which controls the design and characteristics of the item by means of its engineering drawings, specifications, standards, and inspection requirements to identify an item or range of items.

NOTE

When you use a NSN to requisition an item, the item you receive may have a different part number from the part ordered.

e. *Description and Usable on Code (UOC) (Column (5))*. This column includes the following information.

(1) The Federal item name and, when required, a minimum description to identify the item.

(2) Usable on code, when applicable (para 5).

(3) The statement "END OF FIGURE" appears just below the last item description in Column (5) for given figure in both section H and section III.

f. *Qty (Column (6))*. Indicates the quantity of the item used in the breakout shown on the illustration figure, which is prepared for a functional group, subfunctional group, or an assembly. A "V" appearing in this column in lieu of a quantity indicates that the quantity is variable and the quantity may vary from application to application.

4. Explanation of Columns (Section IV)

a. *National Stock Number (NSN) Index*.

(1) *Stock number column*. This column lists the NSN by National item identification number (NIIN) sequence. The NIIN consists of the last nine digits of the NSN. When using this column to locate an item, ignore the first four digits of the NSN. When requisitioning items use the complete NSN (13 digits).

(2) *Fig. column*. This column lists the number of the figure where the item is identified/located. The illustrations are in numerical sequence in sections H and III.

(3) *Item column*. The item number identifies the item associated with the figure listed in the adjacent Fig. column. This item is also identified by the NSN listed on the same line.

b. *Part Number Index*. Part numbers in this index are listed by part number in ascending alphameric sequence.

(1) *FSCM column*. This column lists the Federal supply code for manufacturer (FSCM).

(2) *Part number column*. This column indicates the part number assigned to the item.

(3) *Stock number column*. This column lists the National stock number for the associated part number and manufacturer identified in the part number and FSCM columns to the left.

(4) *Fig. column*. This column lists the number of the figure where the item is identified/located in sections II and III.

(5) *Item column*. The item number is that number assigned to the item as it appears in the figure referenced in the adjacent figure number column.

5. Special Information

a. *Usable on Code*. The usable on code appears in the lower left corner of the description column heading. Usable on codes are shown as "UOC": in the description column (justified left) on the first line applicable item description nomenclature. Uncoded items are applicable to all models. Identification of the usable on codes used in this RPSTL are:

<i>Code</i>	<i>Used on</i>
3G7	AN/GRC-142B

b. *Associated Publications*. The publications listed below pertain to the AN/GRC-142B and its components:

- TM 11-5038, Control Group AN/GRA-6.
- TM 11-5410-212-15P, Shelter, Electrical Equipment S-318/G.
- TM 11-5809201-12, Telephone Set TA-312/PT.
- TM 11-5805-201-20P, Telephone Set TA-312/PT.
- TM 11-5805-201-34P, Telephone Set TA-312/PT.
- TM 11-5805-201-35, Telephone Set TA-312/PT.
- TM 11-5805-387-15-1, Modem, Radio Teletypewriter MD-522/GRC.

- TM 11-5805-387-15-2, Radio Teletypewriter Modem MD-522A/GRC.
- TM 11-5805-387-20P-2, Modem, Radio Teletypewriter MD-522A/GRC.
- TM 11-5805-387-24P-1, Modem, Radio Teletypewriter MD-522/GRC.
- TM 11-5805-387-34P-2, Radio Teletypewriter Modem MD-522A/GRC.
- TM 11-5815-200-12, Teletypewriter Sets AN/FGC-20, AN/FGC-20X, AN/FGC-21, AN/FGC-66, AN/FGC-19 and AN/FGC-19X, AN/FGC-160, AN/FGC-177, AN/UGC-4, AN/UGC-29, AN/UGC-29X, and Teleprinter TT-259/FG.
- TM 11-5815-200-35, Teletypewriter Sets AN/FGC-20, AN/FGC-20X, AN/FGC-21, AN/FGC-66, AN/FGC-19 and AN/FGG-19X, AN/FGC-160, AN/FGC-177, AN/UGC-4, AN/UGC-29, AN/UGC-29X and Teleprinter TT-159/FG.
- TM 11-5815-200-34P-1, Teletypewriter Sets AN/FGC-20, AN/FGC-159, AN/FGC-160, and AN/UGC-29.
- TM 11-5815-200-34P-2, Teletypewriter Set AN/FGC-20X, AN/FGC-159X, AN/FGC-177, and AN/UGC-4.
- TM 11-5825-200-34P-3, Teletypewriter Set AN/FGC-21.
- TM 11-5815-200-34P-4, Teletypewriter Set AN/FGC-66.
- TM 11-5815-238-10, Teletypewriter Sets AN/GGC-3 and AN/GGC-3A and Teletypewriter Reperforator-Transmitters TT-76/GGC, TT-76A/GGC, TT-76B/GGC and TT-76C/GGC.
- TM 11-5815-238-20, Teletypewriter Sets AN/GGC-3 and AN/GGC-3A and Teletypewriter Reperforator-Transmitters TT-76/GGC, TT-76A/GGC, TT-76B/GGC and TT-76C/GGC.
- TM 11-5815-238-20P, Teletypewriter Sets AN/GGC-3 and AN/GGC-3A and Teletypewriter Reperforator-Transmitters TT-76/GGC, TT-76A/GGC, TT-76B/GGC and TT-76C/GGC.
- TM 11-5815-238-34P, Teletypewriter Sets AN/GGC-3, AN/GGC-3A, AN/GGC-53 and AN/GGC-53A, and Teletypewriter Reperforator-Transmitters TT-76/GGC, TT-76A/GGC, TT-76B/GGC, TT-76C/GGC, TT-699/GGC, TT-699A/GGC, TT-699B/GGC, and TT-699C/GGC.
- TM 11-5815-334-12, Radio Teletypewriter Sets AN/GRC-142, AN/GRC-142A, AN/GRC-142B, AN/GRC-122, AN/GRC-122A, and AN/GRC-122B.
- TM 11-5815-334-20P, Radio Teletypewriter Sets AN/GRC-142, AN/GRC-142A, AN/GRC-142B, AN/GRC-122, AN/GRC-122A, and AN/GRC-122B.
- TM 11-5820-467-24P, Antenna Group AN/GRA-50.
- TM 11-5820-489-20P, Control Group AN/GRA-6.
- TM 11-5820-489-34P, Control Group AN/GRA-6.
- TM 11-5820-520-12, Radio Sets AN/GRC-106 and AN/GRG-106A.
- TM 11-5820-520-34, Radio Sets AN/GRC-106 and AN/GRC-106A.
- TM 11-5820-520-34P-1, Radio Set AN/GRC-106.
- TM 11-5820-520-34P-2, Radio Set AN/GRC-106A.
- TM 11-5820-520-34P-3, Radio Set AN/GRC-106 and AN/GRC-106A.
- TM 11-5820-765-12, Power Supplies PP-4763/GRC and PP-4763A/GRC.
- TM 11-5965-222-14P, Dynamic Loudspeaker LS-166/U.
- TM 11-6125-252-24P, Motor-Generator PU-724/G.
- TM 11-6625-333-24P, Standing-Wave-Ratio Power Meter ME-165/G.

c. *National Stock Numbers.* National stock numbers (NSN'S) that are missing from P source coded items have been applied for and will be added to this TM by future change/revision when they are entered in the Army Master Data File (AMDF). Until the NSN'S are established and published, submit exception requisitions to: Commander, US Army Communications-Electronics Command and Fort Monmouth, ATTN: AMSEL-MM, Fort Monmouth, NJ 07703-5006 for the part required to support your equipment.

d. *Stacked Format.* This RPSTL is arranged in a stacked format. All illustrations are located at the end of section II and are in numerical sequence.

6. How to locate Repair Parts

a. When National stock number or part number is not known.

(1) *First.* Using the table of contents, determine the assembly group or subassembly group to which the item belongs. This is necessary since figures are prepared for assembly groups and subassembly groups, and listings are divided into the same groups.

(2) *Second.* Find the figure covering the assembly group or subassembly group to which the item belongs.

(3) *Third.* Identify the item on the figure and note the item number.

(4) *Fourth.* Refer to the Repair Parts List for the figure to find the part number for the item number noted on the figure.

TM 11-5815-334-34P-1

(5) *Fifth.* Refer to the Part Number Index to find the NSN, if assigned.

b. When National stock number or part number is known.

(1) *First.* Using the index of National stock numbers and part numbers, find the pertinent National stock number or part number. The NSN index is in National item identification number (NIIN) sequence (para 4a(1)). The part numbers in the part number index are listed in ascending alphameric sequence (para 4b). Both indexes cross-reference you to the illustration figure and item number of the item you are looking for.

(2) *Second.* After finding the figure and item number, verify that the item is the one you're looking for, then locate the item number in the repairs parts list for the figure.

SECTION II

TM11-5815-334-34P-1

(1) ITEM NO	(2) SMR CODE	(3) FSCM	(4) PART NUMBER	(5) DESCRIPTION AND USABLE ON CODE (UOC)	(6) QTY
				GROUP OO RADIO TELETYPEWRITER SET AN/GRC-142B MAJOR COMPONENT LOCATIONS	
				FIGURE 1A	
1	PDOFF	80058	MD-522A/GRC	MODEM RADIO UOC: 3G7	1
1	PDOFF	80058	MD-522/GRC	MODEM RADIO UOC: 3G7	1
2	XBOFF	80058	SA-1650/GRC	SWITCH ASSEMBLY SEE FIGURE 112 FOR PARTS BREAKDOWN UOC: 3G7	1
3	PAOZZ	80063	SM-C-613238	FILTER, AIR UOC: 3G7	1
4	PDOFF	80063	SC-DL-613212	POWER SIGNAL ENTR UOC: 3G7	1
5	PAOZZ	96906	MS15586-7	LAMP INCANDESANT SPARE BULB IN STORAGE BOX UOC: 3G7	3
6	PAOZZ	80063	SM-C-603132-2	CABLE ASSEMBLY UOC: 3G7	1
7	PAOFF	80058	J-2728/GRC-142	INTERCONNECTING BOX SEE FIGURE 117 FOR PARTS BREAKDOWN UOC: 3G7	2
8	PAOFF	80058	SB-3358/GRC	PANEL POWER DISTR SEE FIGURE 111 FOR PARTS BREAKDOWN UOC: 3G7	1
9	XBOFF	80063	SC-DL-613235	POWER TERMINAL ASSY UOC: 3G7	1
10	PDOFF	80058	TT-98B/FG	TELETYPEWRITER UOC: 3G7	1
10	PDOFF	80058	TT-722/TG	TELETYPEWRITER SET UOC: 3G7	1
11	PAOZZ	80063	SC-DL-446065	COVER DUST UOC: 3G7	2
12	PAOZZ	80063	SM-C-603103	CABLE, ASSEMBLY UOC: 3G7	1
13	XBOZZ	80063	SM-C-603104	CABLE, ASSEMBLY UOC: 3G7	1
14	PDOFF	80058	PP-4763/GRC	POWER SUPPLY UOC: 3G7	1
15	PFOFF	80058	TA-312/PT	TELEPHONE UOC: 3G7	1
16	PAOFF	80058	PU-724A/G	INVERTER POWER UOC: 3G7	1
17	PAOZZ	96906	MS35307-307	SCREW, MACHINE UOC: 3G7	4
18	PAOZZ	96906	MS35307-306	SCREW MACHINE UOC: 3G7	12
19	XBOZZ	80063	SM-B-613099	NUT BAR	2

SECTION II

TM11-5815-334-34P-1

(1) ITEM NO	(2) SMR CODE	(3) FSCM	(4) PART NUMBER	(5) DESCRIPTION AND USABLE ON CODE (UOC)	(6) QTY
20	PDOFF	81349	MILH52641	UOC: 3G7 HEATER ASSEMBLY	1
21	PDOFF	80058	LS-166/U	UOC: 3G7 LOUDSPEAKER	1
22	PAOZZ	96906	MS35307-306	UOC: 3G7 SCREW MACHINE	12
23	PAOZZ	96906	MS15795-810	UOC: 3G7 WASHER FLAT	44
24	PAOZZ	96906	MS16228-1	UOC: 3G7 NUT-SELF LOCKING	20
25	PAOZZ	96906	MS35338-139	UOC: 3G7 WASHER LOCK	36
26	PAOZZ	96906	MS35307-313	UOC: 3G7 SCREW MACHINE	8
27	PAOZZ	96906	MS16228-1	UOC: 3G7 NUT SELF LOCKING	8
28	PAOZZ	96906	MS35338-139	UOC: 3G7 WASHER LOCK	20
29	PAOZZ	96906	MS15795-810	UOC: 3G7 WASHER FLAT	44
30	PDOFF	80058	TT-76/GRC	UOC: 3G7 REPERF TRANS TELETY	1
31	PDOFF	80058	TT-523A/GGC	UOC: 3G7 LOW LEVEL SIG DEVCE	1
32	PAOZZ	96906	MS35308-314	UOC: 3G7 SCREW MACHINE	8
33	PAOZZ	96906	MS45904-68	UOC: 3G7 WASHER LOCK	8
34	PDOFF	80058	AN/GRC-106A	UOC: 3G7 RADIO SET	1
35	XBOZZ	80063	SM-C-603138	UOC: 3G7 CABLE ASSEMBLY	1
36	PDOFF	80058	RT-834/GRC	UOC: 3G7 RECEIVER TRANSMITTR	1
36	PDOFF	80063	SC-DL-502715	UOC: 3G7 RECEIVER TRANSMITTR	1
37	PAOZZ	96906	MS15795-805	UOC: 3G7 WASHER FLAT	2
38	PAOZZ	96906	MS21083C06	UOC: 3G7 NUT SELF-LOCKING	2
39	PAOZZ	81349	A13A1	UOC: 3G7 CLOCK	1
40	PAOZZ	96906	MS17821-1-9	UOC: 3G7 CLAMP CABLE STRAP	2
41	PAOZZ	80063	SC-D-781188GRI	UOC: 3G7 TIEDOWN ASSEMBLY	1
42	XBOZZ	80063	SM-B-603572	UOC: 3G7 SPACER	3
43	PAOFF	80063	SC-DL-613365-1FT	UOC: 3G7 CABLE ASSEMBLY USED WITH HUNTER HEATER(ONLY)	1

SECTION II TM11-5815-334-34P-1

(1) ITEM NO	(2) SMR CODE	(3) FSCM	(4) PART NUMBER	(5) DESCRIPTION AND USABLE ON CODE (UOC)	(6) QTY
44	PDOFF	80063	SM-D-539485	HEATER UOC: 3G7	1
44	PDOFF	81349	MILH52204	HEATER UOC: 3G7	1
44	PDOFF	46522	MH15B3C1	HEATER OR UOC: 3G7	1
45	PDOFF	80058	ME-165/G	STANDING WAVE RATIO UOC: 3G7	1
46	PAOZZ	96906	MS51958-66	SCREW MACHINE UOC: 3G7	6
47	PAOZZ	96906	MS15795-808	WASHER FLAT UOC: 3G7	10
48	PAOZZ	96906	MS35338-138	WASHER LOCK UOC: 3G7	6
49	XBOZZ	80063	SM-C-603141-2	CABLE ASSEMBLY UOC: 3G7	1
50	XBOZZ	80063	SM-C-613284	CABLE ASSEMBLY UOC: 3G7	1
GROUP OO RADIO TELETYPEWRITER SET AN/GRC-142B					
FIGURE 1					
1	PAOZZ	81349	ME-3-3-45	FUEL CONTAINER	1
2	PDOFF	80058	S-502/GRC-142B	SHELTER, NONEXPANDAB	1
3	PAFZZ	80063	SM-C-685207	PLATE, INFORMATION	1
4	PAFZZ	80063	SM-C-685206	PLATE, IDENT	1
5	PAOZZ	80058	MX-148/G	ROD, GROUND	2
6	XBOFF	80058	PP-4763()/GRC	POWER SUPPLY	1
7	XBOFF	80058	ME-165()/G	METER, SWR-POWER	1
8	XBOFF	80058	CX-10171/U(MOD)	CABLE, SPCL PURP, ELE	1
9	XBOFF	80058	AM-3349	AMPLIFIER, RF	1
10	XBOFF	80058	RT-662/GRC	RECEIVER-TRANSMITTE	1
11	XBOFF	80058	CX-10099()/U(7IN)	CABLE, SPCL PURP, ELE	1
12	XBOFF	80063	SM-C-613156	CABLE, SPCL PURP, ELE	1
15	PDOFF	80058	MD-522A/GRC	MODEM, RADIO TELETYPE	1
17	XBFFF	80063	SM-C-500851	CROSS BAR ASSY	2
19	XBOFF	80058	TT-98()/FG(MOD)	TELETYPEWRITER	1
20	PDOFF	80058	TA-312()/PT	TELEPHONE SET	2
21	XBOFF	80063	SM-B-603214	PAPER ROLL, TTY	4
22	PAOZZ	81349	UU-T-120	TTY TAPE, YELLOW	8
23	XBOFF	80058	C-433()/GRC	CONTROL UNIT, REMOTE	1
24	XBOFF	80058	LS-166U	LOUDSPEAKER, DYANAMI	1
25	PAFFF	80063	SM-C-500868	CROSS BAR ASSEMBLY	2
26	XBOFF	80063	SM-C-613149	CABLE, SPCL PURP, ELE	1
27	XBOFF	80058	CG-409H/U(8IN)	CABLE, SPCL PURP, ELE	1
28	PAOZZ	80058	TT-523A/GGC	SIGNAL ITEM DEVICE	1
29	XBOFF	80058	TT-76()/GGC(MOD)	TELETYPEWRITER	1
30	PAOFF	80058	PU-724A/G	INVERTER, POWER, STAT	2
30A	XBOFF	80058	CX-4541/U	CABLE, SPCL PURP, ELE	1

SECTION II

TM11-5815-334-34P-1

(1) ITEM NO	(2) SMR CODE	(3) FSCM	(4) PART NUMBER	(5) DESCRIPTION AND USABLE ON CODE (UOC)	(6) QTY
31	XBOFF	80058	MX-3453()/G	LADDER, VEH BOARDING	1
32	XBOFF	80063	SM-D-613356-1	HEATER, MULTI FUEL	1
33	PAOFF	80063	SM-D-613356-2	THERMOSTAT	1
34	PAOFF	80058	MT-3140/GRC-106	MOUNTING	2
35	PAOZZ	81349	MIL-H-54647(ME)	HEATER, ELECTRIC	1
36	XBOFF	80058	UG-201()/U	ADAPTER	1
37	XBOFF	80063	SM-B-500418	ROPE	2
38	PAOZZ	80058	CW-206/GR	BAG, TEXTILE	1
39	PDOZZ	80058	AB-652/GR	BASE, MAST	1
40	XBOFF	80058	MS-118-A	MAST SECTION	2
41	XBOFF	80058	MS-117-A	MAST SECTION	2
42	XBOFF	80058	MS-116-A	MAST SECTION	5
43	PAOZZ	80063	SC-C-446046	ANTENNA TIP ASSEMB	2
44	XBOFF	80063	SM-C-500427	CLAMP	1
45	PAOZZ	80063	SM-D-500428	COVER, ANTENNA	1
46	PAOZZ	81349	UG-306	CONN, PLUG, ELEC	1
47	XBOFF	80058	CX-1852/U(8FT)	CABLE, SPCL PURP, ELE	1
48	PAOZZ	80058	H-227/U	HEADSET, ELECTRICAL	1
49	PAOZZ	80058	M-29B/U	MICROPHONE, CARBON	1
50	PAOZZ	80058	KY-116/U	KEY, TELEGRAPH	1
51	XBOFF	80058	H-33()/PT	HANDSET	2
52	XBOFF	80058	RC-432()/G	REELING MACHINE, CBL	1
53	XBOFF	80058	C-434()/GRC	CONTROL UNIT, LOCAL	1
54	XBOFF	80058	CW-189()/GR	BAG	1
55	XBOFF	80058	IL-4()/GRA-4	INSULATOR	1
56	XBOFF	80063	SC-A-46858	TAPE, MEASURING, RF	1
57	XBOFF	80058	J-654()/G	INTERCONNECTING BOX	1
58	XBOFF	80058	CX-7303()/G	WIRE, ANTENNA	V
59	XBOFF	80058	CG-678()/U(75FT)	CABLE, SPCL PURP, ELE	1
60	PAOZZ	80058	MX-2706/G	HALYARD, ANTENNA	2
61	PAOZZ	81349	MIL-B-43064SIZE1	LOG BOOK	1
62	PAOZZ	81349	F02A250V2A	FUSE, CARTRIDGE	5
63	PAOFF	80063	SC-C-446368	CABLE ASSEMBLY, RADI	1
64	XBOFF	80058	CG-692/U75	CABLE, SPCL PURP, ELE	1
65	PAOZZ	81349	NL422B66-624	INSULATOR	12
66	XBOFF	09922	KS-90	SPLICE, SPLIT-BOLT	18
67	PAOFF	81349	F02B32V5A	FUSE, CARTRIDGE	12
68	PAOZZ	81349	F02B32V30A	FUSE, CARTRIDGE	12
69	PAOZZ	81349	F02B250V	FUSE, CARTRIDGE	12
70	PAOZZ	81349	F03B32V	FUSE, CARTRIDGE	6
71	PAOZZ	96906	MS25237-327	LAMP, INCANDESCENT	2
72	PAOZZ	80063	SC-B-19491	CLAMP ASSY, ANTENNA	3
74	PAOZZ	80058	BG-175	BAG GENERAL PURPOSE	1
75	XBOFF	80058	AB-155()V	ANTENNA	3
76	XBOFF	80058	RC-435	CABLE REEL	1
77	PAOZZ	81349	RE-49F258	NO NAME	1
78	PAFZZ	96906	MS51957-45	SCREW, MACHINE	4
79	PAFZZ	96906	MS35338-137	WASHER, LOCK	4
80	PAFZZ	96906	MS15795-807	WASHER, FLAT	4
81	PAFZZ	96906	MS24610-10	SCREW, MACHINE	4
82	PAOZZ	96906	MS35307-313	SCREW, CAP, HEXAGON H	4
83	PAOZZ	96906	MS15795-810	WASHER, FLAT	4

SECTION II

TM11-5815-334-34P-1

(1) ITEM NO	(2) SMR CODE	(3) FSCM	(4) PART NUMBER	(5) DESCRIPTION AND USABLE ON CODE (UOC)	(6) QTY
84	PAOZZ	96906	MS35338-139	WASHER, LOCK	24
85	PAOZZ	96906	MS16228-1	NUT, SELF-LOCKING, HE	16
86	PAOZZ	96906	MS15795-814	WASHER, FLAT	8
87	PAOZZ	96906	MS35338-141	WASHER, LOCK	8
88	PAOZZ	96906	MS35307-359	SCREW, CAP, HEXAGON H	8
89	PAOZZ	96906	MS51958-68	SCREW, MACHINE	6
90	PAOZZ	96906	MS35338-138	WASHER, LOCK	6
91	PAOZZ	96906	MS15795-808	WASHER, FLAT	6
92	PAOZZ	96906	MS35307-314	SCREW, CAP, HEXAGON H	4
93	PAOZZ	96906	MS35307-307	SCREW, CAP, HEXAGON H	6
94	PAOZZ	96906	MS35307-309	SCREW, CAP, HEXAGON H	4
95	PAOZZ	96906	MS35307-308	SCREW, CAP, HEXAGON H	4
96	PAOZZ	96906	MS21083C4	NUT, SELF-LOCKING, HE	8
97	PAOZZ	96906	MS35308-314	SCREW, CAP, HEXAGON H	8

GROUP OO SHELTER, ELEC EQUIPMENT
S-501/GRC-142B

FIGURE 2

1	PAFZZ	80063	SM-B-613306	BUMPER	3
2	PAFZZ	80063	SC-C-595086	PLATE, INFORMATION	1
3	PAFZZ	07707	AD66H	RIVET, BLIND	5
4	PAFZZ	80063	SM-C-603376	COVER, ELECTRICAL CO	2
5	PAFZZ	80063	SM-C-685273	BRACKET	2
7	XBFFF	80063	SC-D-681086GRI	ADAPTER KIT, INSTALL	1
8	PAFZZ	80063	SM-C-685267	BRACKET	2
9	XBFFF	80063	SM-D-685202	SHELTER, ELECTRIC	1
10	PAFZZ	07707	AD64H	RIVET, BLIND	48
11	PAFZZ	80063	SM-C-603389	PIN, QUICK RELEASE	6
12	PAFZZ	80063	SC-C-595085	PLATE, IDENT	1
13	PAOFF	80063	SM-D-613048	POWER SIGNAL	1
14	XBFFF	80063	SM-C-868499	SCREEN ASSEMBLY	1
15	PAFZZ	80063	SM-C-603089-1	BOX, MOUNTING	1
16	PAFZZ	80063	SM-C-613073	CONNECTOR, COVER	2
17	PAFFF	80063	SM-C-613178	BRACKET ASSEMBLY	1
18	PAFZZ	80063	SM-B-685211	SPACER, PLATE	1
19	PAFZZ	80063	SM-C-613181	BRACKET, SUPPORT	2
20	PAFZZ	80063	SM-B-685212	PLATE, SPACER	2
21	PAFZZ	80063	SM-C-685226	PLATE, TIE DOWN	1
22	XBFFF	80063	SM-C-937457	PLATE ASSY	1
23	PAFZZ	80063	SM-C-937450	MAT, FLOOR	1
24	XBFFF	80063	SM-C-937453	TIE DOWN ASSY	1
25	PAFZZ	80063	SM-B-613273	WASHER	1
26	PAFFF	80063	SM-D-613270	SUPPORT, ANTENNA	1
27	PAFZZ	80063	SC-C-595031	BARRIER, GUARD	1
28	PAFZZ	80063	SM-C-613082	FLANGE, SPOOL	1
29	PAFZZ	80063	SM-B-685259	PLATE, SUPPORT	1
30	PAFZZ	80063	SM-C-613087	PLATE, INSIDE	1
31	PAFZZ	80063	SM-C-613086	FLANGE, SPOOL	1
32	PAFZZ	80063	SM-C-685261	PLATE, SUPPORT	1
33	PAFZZ	80063	SM-D-613271	ANTENNA MOUNT	1

SECTION II

TM11-5815-334-34P-1

(1) ITEM NO	(2) SMR CODE	(3) FSCM	(4) PART NUMBER	(5) DESCRIPTION AND USABLE ON CODE (UOC)	(6) QTY
34	XBFFF	80063	SM-D-685247	CONDUIT ASSY	1
35	PAFZZ	80063	SM-D-613103	HOLDER, MESSAGE	1
36	PAFZZ	80063	SM-C-613288	PLATE, IDENT	1
37	PAFZZ	80063	SM-C-603743	PLATE, IDENT	1
38	PAFZZ	80063	A3, 001, 919	PLATE, INFORMATION	1
39	PAFZZ	80063	SC-C-595026	ANGLE	2
40	PAFZZ	80063	SC-C-595025-1	ANGLE	2
41	PAFZZ	80063	SM-C-685270	SUPPORT, ANGLE	1
42	PAFZZ	80063	SM-D-685236	DOOR ASSEMBLY	2
43	PAOZZ	80063	SC-D-781188GRI	TIEDOWN ASSEMBLY	1
44	PAFZZ	06827	S-31-425	NUT, BLIND RIVET	1
45	PAFZZ	80063	SM-C-613289	PLATE, IDENT	1
46	PAFFF	80063	SM-C-603277	BRACKET ASSEMBLY	1
47	XBOFF	99539	FR2-3/4-11848	FIRE EXTINGUISH	1
48	XBFFF	80063	SM-D-685216	DOOR ASSEMBLY	2
49	PAFZZ	80063	SC-C-595030	PLATE, INSTRUCTION	1
50	PAFZZ	80063	SC-C-781189	PLATE, INFORMATION	1
51	PAFZZ	80063	SM-D-613072	PLATE, MOUNTING	2
52	PAOZZ	57566	8910	CLOCK, PANEL	1
53	PAFZZ	80063	SM-B-720682	ADAPTER, PLATE	1
54	PAFZZ	96906	MS35489-118	GROMMET, NONMETALLIC	1
55	PAFZZ	80063	SC-D-595037-1	PLATE, IDENTIFICATIO	1
56	PAOFF	96906	MS17821-1-9	STRAP, LINE SUPPORT	8
57	PAFZZ	96906	MS24617-10	SCREW, TAPPING, THREA	8
58	PAFZZ	80063	SC-D-595037-2	PLATE, IDENTIFICATIO	1
59	PAFZZ	80063	SM-B-613137	STUD, EXTENSION	2
60	PAFZZ	80063	SM-B-613262	SHIELD, PROTECTIVE	1
61	PAFZZ	80063	SM-C-613313	TERMINAL BLOCK	1
62	PAFZZ	80063	SM-C-603734	PLATE, INFORMATION	1
63	PAFZZ	80063	SC-C-595025-2	ANGLE	2
64	PEOZZ	79796	15H	HAMMER, HAND	1
65	PAFZZ	07707	AD68BS	RIVET, BLIND	11
66	PAFZZ	80063	SM-B-685275	SPACER	1
67	PAFZZ	07707	AD612BS	RIVET, BLIND	14
68	XBFFF	80063	SM-C-613010	PLATE ASSY	2
69	PAFZZ	80063	SM-C-613008	BRACKET	2
70	PAFZZ	96906	MS35842-13	CLAMP, HOSE	3
71	PAFZZ	80063	SM-C-613160-2	HOSE, AIR DUCT	1
72	PAFZZ	07707	AK42H	RIVET, BLIND	12
73	PAFZZ	80063	SM-C-612892	BRACKET, SUPPORT	1
74	PAFZZ	80063	SM-C-603653	STRAP, WEBBING	1
75	PAFZZ	80063	SM-B-603679	LOOP, STRAP HOLDER	6
76	PAFZZ	07707	AD43H	RIVET, BLIND	18
77	PAFZZ	80063	SM-C-613319	AIR INTAKE COVER	1
78	PAFZZ	80063	SM-C-603434	STRAP, WEBBING	2
80	PAFZZ	14608	AL6650-BR (MOD)	HOOK, UTILITY	1
81	PAFZZ	80063	SM-B-685265	BRACKET	1
82	PAFZZ	96906	MS16106-1	SWITCH, SENSITIVE	1
83	PAFZZ	80063	SM-C-603268	CLIP, BOTTOM	1
84	PAFZZ	80063	SM-B-603269	PAD	1
85	PAFZZ	80063	SM-C-685264-1	PLATE	1
86	PAFZZ	80063	SM-C-603266	CLIP, ELECTRICAL	1

SECTION II

TM11-5815-334-34P-1

(1) ITEM NO	(2) SMR CODE	(3) FSCM	(4) PART NUMBER	(5) DESCRIPTION AND USABLE ON CODE (UOC)	(6) QTY
87	PAFZZ	80063	SM-B-603267	STOP	1
88	PAFZZ	80063	SM-B-685260	PLUG TRIM	1
89	PAFZZ	80063	SM-B-868505	CLAMP	1
90	PAFZZ	92702	BD3020F-1	FAN, VENTILATING	1
91	PAFZZ	80063	SC-C-781190	PLATE, INFORMATION	1
92	PAFZZ	80063	SC-C-595032	PLATE, IDENT	1
93	XBOFF	80063	SM-B-603148	LEAD, ELECTRICAL	1
94	PAFZZ	07707	AD62H	RIVET, BLIND	21
95	PAFZZ	80063	SC-B-595028	COVER ASSEMBLY	1
96	PAFZZ	80063	SC-D-595024	FAN CONTROL ASSY	1
97	PAFZZ	80063	SM-B-613321	SHIELD, PROTECTION	1
98	PAFZZ	80063	SM-B-868506	ROD, THREADED	2
99	PAFZZ	96906	MS35691-11	NUT, PLAIN, HEXAGON	6
100	PAFZZ	80063	SM-B-613046	SPACER	2
101	PAOFF	80063	SM-D-613130	CHAIR, ROTARY	1
102	PAFZZ	80063	SM-C-868503	BRACKET ASSY	1
103	PAFZZ	80063	SM-B-868504	CLAMP	1
104	PAFZZ	80063	SM-D-613326	DUCT, FILTER ASSEMBL	1
105	PAOFF	80058	SA-1650/GRC	SWITCH ASSEMBLY	1
106	PAFZZ	80063	SM-C-613290	PLATE, IDENT	1
107	PAOFF	80058	J-2728/GRC-142	INTERCONNECTING BOX	2
108	PAFZZ	80063	SM-C-685227-2	ANGLE, SUPPORT, RIGHT	1
109	PAOFF	80058	SB-3358/GRC	PANEL, POWER DISTRIB	1
110	PAFZZ	80063	SM-C-868502	GUARD, POWER DISTRIB	1
111	PAFZZ	80063	SM-C-613219-1	CHANNEL, TOP	1
112	PAFZZ	80063	SM-B-937458	T-BAR ASSY	2
113	PAFZZ	06229	C2	CLIP, SPRING TENSION	2
114	PAFZZ	06229	N1	CLIP, CRADLE	2
115	PAFZZ	80063	SM-C-685228	ANGLE, SUPPORT	1
116	PAFZZ	80063	SM-D-613199	ANGLE, SUPPORT	1
117	PAFZZ	80063	SM-C-613153	STRAP WEBBING	1
118	PAFZZ	80063	SM-D-613167	HOLDER, TELEPHONE	1
119	PAFZZ	80063	SM-C-685229	ANGLE, SUPPORT	1
120	PAFZZ	80063	SM-C-685242-1	ANGLE, SUPPORT, LEFT	1
121	PAOZZ	80063	SM-D-603394	TARPAULIN	1
122	PAOZZ	80063	SM-C-613229	PIPE, EXHAUST	2
123	PAFZZ	80063	SM-C-685221	BASE, RACK	2
124	PAFZZ	80063	SM-D-613190-2	ANGLE, SUPPORT, RIGHT	1
125	PAFZZ	80063	SM-D-613190-1	ANGLE, SUPPORT, LEFT	1
126	PAFZZ	80063	SM-C-685242-2	ANGLE, SUPPORT, RIGHT	1
127	PAFZZ	80063	SM-C-685230	ANGLE, SUPPORT	1
128	PAFZZ	80063	SM-D-613191	ANGLE, SUPPORT	1
129	PAFZZ	80063	SM-C-685227-1	ANGLE, SUPPORT, LEFT	2
130	PAFZZ	80063	SM-C-613219-2	CHANNEL, TOP	1
131	PAFZZ	80063	SM-D-613134	COVER, TELETYPEWRITE	1
132	PAOZZ	80063	SM-C-613220	CLAMP, ELECTRICAL	4
133	PAFZZ	80063	SM-D-613215	SPACER, PLATE	2
134	PAFZZ	80063	SM-B-613208-2	BRACKET, ANGLE	2
135	PAFZZ	80063	SM-B-613312	CABLE, GROUND	2
136	PAFZZ	96906	MS25348-1	SWITCH, SENSITIVE	2
137	PAFZZ	80063	SM-C-613218	BRACKET, SWITCH	2
138	PAFZZ	80063	SM-B-603695	CABLE, GROUND	1

SECTION II

TM11-5815-334-34P-1

(1) ITEM NO	(2) SMR CODE	(3) FSCM	(4) PART NUMBER	(5) DESCRIPTION AND USABLE ON CODE (UOC)	(6) QTY
139	PAFZZ	80063	SM-B-613208-1	BRACKET, ANGLE	2
140	PAFZZ	80063	SC-D-595015-1	PLATE, MOUNTING	1
141	PAFZZ	80063	SM-D-613170-2	BRACKET, ANGLE	2
142	PAFZZ	80063	SM-C-937445GRPII	STRAP, BUCKLE	4
143	PAFZZ	80063	SM-B-603697	CABLE, GROUND	2
144	PAFZZ	80063	SM-B-613315	CABLE, GROUND	2
145	PAFZZ	80063	SM-B-613293	CABLE, GROUND	2
146	PAFZZ	80063	SM-C-613016	PIN, SHOCK	4
147	PAFZZ	80063	SM-B-603590	CABLE, GROUND	3
148	PAFZZ	80063	SM-B-603585	CABLE, GROUND	1
149	PAFZZ	80063	SM-C-685243	CHANNEL, FRONT	1
150	PAFZZ	80063	SM-B-603589	CABLE, GROUND	3
151	PAFZZ	80063	SM-C-685244	CHANNEL, REAR	1
151A	PAFZZ	80063	SM-B-603738	CABLE, SPCL PURP, ELE	3
152	PAFZZ	80063	SM-C-937446GRPII	STRAP, TIE	4
153	PAFZZ	80063	SM-C-613144	CHANNEL, LEFT	1
154	PAFZZ	80063	SM-C-613202-2	CHANNEL, SUPPORT	1
155	PAFZZ	80063	SM-C-613142	CHANNEL, RIGHT	1
156	PAFZZ	80063	SM-C-685232	CHANNEL, SUPPORT	2
157	PAFZZ	80063	SM-D-613213	CHANNEL, RIGHT	1
158	PAFZZ	80063	SM-C-613202-1	CHANNEL, SUPPORT	1
159	PAFZZ	80063	SM-D-613209	CHANNEL, LEFT	1
160	PAFZZ	80063	SM-C-685246	CHANNEL, SUPPORT	1
161	PAFZZ	80063	SM-C-685245	CHANNEL, SUPPORT	1
162	PAFZZ	07707	AD42H	RIVET, BLIND	27
163	PAFZZ	80063	SM-C-685271	STRIP, GUIDE	2
164	PAFZZ	07707	AD48BS	RIVET, BLIND	6
165	PAFZZ	80063	SM-C-685233-1	ANGLE, GUIDE	1
166	PAFZZ	25472	A25-391	NUT, PLAIN, BLIND RIV	50
167	PAFZZ	80063	SM-B-613225	BRACKET, ANGLE	1
168	PAFZZ	80063	SM-C-685233-2	ANGLE, GUIDE	1
169	PAFZZ	80063	SM-D-613207	HOLDER, PLATEN	1
170	PAFZZ	80063	SM-D-685214	STORAGE BOX, CURBSID	1
171	PAFZZ	80063	SM-D-685213	STORAGE BOX, ROADSID	1
172	PAFZZ	80063	SM-D-613232	CHAD BIN SUPPORT	1
173	PAFZZ	80063	SM-D-613022	CHAD BIN	1
174	PAOZZ	96906	MS15586-7	LAMP, INCANDESCENT	2
175	PAFZZ	80063	SM-D-685222	CONDUIT ASSY	1
176	PAFZZ	80058	CX-12330/G(10FT)	CABLE, SPCL PURP, ELE	1
177	PAFZZ	80063	SM-C-613240	ELBOW, AIR CONDITION	1
178	PAFZZ	80063	SM-B-603415	PLATE, BACKING	1
179	PAFZZ	80063	SM-B-603414	PLATE, BACKING, B	1
180	PAFZZ	21450	D6566676	HOLDER, GAS CAN	1
181	PAFZZ	80063	SM-C-613114	COVER, HEATER EXHAUS	1
182	PAFZZ	80063	SM-B-613283-2	INSULATION, PIPE	1
183	PAFZZ	80063	SM-C-613118	GASKET	1
184	PAFZZ	80063	SM-C-613117	PLATE, ADAPTER	1
185	PAFZZ	80063	SM-B-685237	PIPE, STEEL	1
186	PAFZZ	80063	SM-B-603144	COUPLING, PIPE	1
187	PAFZZ	80063	SM-C-613037	GUARD, EXHAUST	1
188	PAFZZ	80063	SC-C-781193	SCREEN, BUG	1
189	PAFZZ	80063	SC-C-781192	RETAINER, SCREEN	1

SECTION II

TM11-5815-334-34P-1

(1) ITEM NO	(2) SMR CODE	(3) FSCM	(4) PART NUMBER	(5) DESCRIPTION AND USABLE ON CODE (UOC)	(6) QTY
190	PAFZZ	80063	SM-D-603397	EXHAUST SCOOP	1
191	PAFZZ	80063	SM-C-613133	PLATE ASSY	1
192	PAFZZ	80063	SM-C-613135-1	DUCT ASSY	1
193	PAFZZ	80063	SM-C-613160-4	HOSE, AIR DUCT	1
194	PAFZZ	96906	MS35842-14	CLAMP, HOSE	1
195	PAFZZ	80063	SM-C-603571	CAP, PROTECTIVE, DUST	1
196	PAFZZ	80063	SM-C-613257	COUPLING, GAS LINE	1
197	PAFZZ	88044	AN6270-4-9 1/4	HOSE ASSY	1
197A	PAFZZ	80063	SM-B-603349	SPACER, PLATE	1
198	PAFZZ	23404	D-50	VIEWER, DOOR	1
199	PAFZZ	80063	SC-D-595029	METAL STRIP	1
200	PAFZZ	80063	SM-B-603352	PLATE ASSEMBLY, VIEW	1
201	PAFZZ	07707	AD440BS	NUT, BLIND RIVET	3
202	PAFZZ	80063	SC-B-781191	SPACER, BLOWER	1
203	PAFZZ	80063	SM-B-613239	PAD	1
204	PAFZZ	80063	SM-D-613248	FAN, CENTRIFUGAL	1
205	PAFZZ	80063	SM-D-613170-1	BRACKET, ANGLE	2
206	PAFFF	80063	SM-D-613267	POWER TERMINAL ASSE	1
207	PAFZZ	80063	SM-D-613269	COVER	1
208	PAFZZ	96906	MS27131-20	NUT, BLIND RIVET	2
209	PAFZZ	80063	SM-C-613064	COVER, CONNECTOR	1
210	PAFZZ	80063	SM-B-613263-1	WASHER, FLAT	1
211	PAFZZ	80063	SM-D-937440	BRACKET ASSY	2
212	PAFZZ	80063	SM-B-937446GRPII	STRAP, TIP	3
213	PAFZZ	80063	SM-C-937445GRPI	STRAP, BUCKLE	3
214	PAFZZ	80063	SM-D-937444	BRACKET ASSY	2
215	PAFZZ	80063	SM-D-685201-5	LOOP, FOOTMAN	6
216	PAFZZ	80063	SM-A-613027	CABLE INST LIST	1
217	PAFZZ	96906	MS35308-407	SCREW, CAP, HEXAGON H	4
218	PAFZZ	96906	MS35338-143	WASHER, LOCK	4
219	PAFZZ	80063	SM-C-685215	TARPAULIN SUPPORT A	4
220	PAFZZ	03481	A25B140	NUT, PLAIN, BLIND RIV	16
221	PAFZZ	80063	SM-B-603699	RESISTOR ASSY	1
222	PAFZZ	80063	SM-B-603572	SPACER	6
223	PAFZZ	96906	MS15795-818	WASHER, FLAT	4
224	PAFZZ	06827	A6-160	NUT, BLIND RIVET	2
225	PAFZZ	06827	A25B-80	NUT, BLIND RIVET	4
225A	XBOFF	80063	SM-B-613099	NUT, BAR	2
226	PAOZZ	80063	SM-C-603812	ADAPTER KIT, GRAVITY	1
227	PAOFF	80058	C-7279/GRC-142	REMOTE CONTROL	1
228	XBOFZ	80063	SM-D-603382	PENNANT, SIGNAL	3
229	XBOFF	95344	QAJ118H	GRIP, CABLE	1
230	XBOFF	80063	SM-B-603149	LEAD, ELECTRICAL	1
231	PAOZZ	80063	SC-DL-446065	COVER, DUST	2
232	XBOFF	80063	SM-B-613366-1	SCREWDRIVER	1
233	XBOFF	80063	SM-B-613366-2	SCREWDRIVER	1
234	PEOZZ	55719	137	PLIERS, COMBINATION	1
235	XBOFF	55719	D-76	WRENCH, ADJUSTABLE	1
236	XBOFF	55719	1015KC	WRENCH SET, HEX	1
237	XBOFF	55719	OE-16-18	WRENCH SET, OPEN	1
238	PAOZZ	80063	SC-D-539483	FIRST AID KIT	1
239	PAOZZ	96906	MS25237-327	LAMP, INCANDESCENT	1

SECTION II

TM11-5815-334-34P-1

(1) ITEM NO	(2) SMR CODE	(3) FSCM	(4) PART NUMBER	(5) DESCRIPTION AND USABLE ON CODE (UOC)	(6) QTY
240	PAOZZ	80063	SC-C-539491	FLASHLIGHT	1
241	PAFZZ	96906	MS51957-45	SCREW, MACHINE	8
242	PAFZZ	96906	MS35338-137	WASHER, LOCK	12
243	PAFZZ	96906	MS15795-807	WASHER, FLAT	16
244	PAFZZ	96906	MS35307-339	BOLT, MACHINE	4
245	PAFZZ	96906	MS35338-140	WASHER, LOCK	8
246	PAFZZ	96906	MS15795-812	WASHER, FLAT	8
247	PAFZZ	96906	MS35307-313	SCREW, CAP, HEXAGON H	12
248	PAOZZ	96906	MS35338-139	WASHER, LOCK	128
249	PAOZZ	96906	MS15795-810	WASHER, FLAT	312
250	PAFZZ	80063	SM-B-613367	BOLT, EYE	2
251	PAFZZ	96906	MS35691-3	NUT, PLAIN, HEXAGON	6
252	PAFZZ	25472	A25B380	NUT, PLAIN, BLIND RIV	18
253	PAFZZ	96906	MS51861-14C	SCREW, TAPPING, THREA	4
254	PAFZZ	96906	MS35307-306	SCREW, CAP, HEXAGON H	18
255	PAOZZ	96906	MS51958-65	SCREW, MACHINE	28
256	PAOZZ	96906	MS35338-138	WASHER, LOCK	112
257	PAFZZ	80063	SM-B-613263-2	WASHER, FLAT	6
258	PAFZZ	96906	MS35307-316	SCREW, CAP, HEXAGON H	4
259	PAFZZ	96906	MS16228-1	NUT, SELF-LOCKING, HE	94
260	PAOZZ	96906	MS51958-64	SCREW, MACHINE	91
261	XBOZZ	96906	MS15795-808	WASHER, FLAT	249
262	PAFZZ	96906	MS35307-308	SCREW, CAP, HEXAGON H	34
263	PAFZZ	96906	MS51958-66	SCREW, MACHINE	7
264	PAFZZ	96906	MS51957-30	SCREW, MACHINE	9
265	PAFZZ	96906	MS35338-136	WASHER, LOCK	15
266	PAFZZ	96906	MS15795-806	WASHER, FLAT	21
267	PAFZZ	80063	SM-B-583238-4	CLAMP, LOOP	3
268	PAFZZ	96906	MS27130-8	NUT, PLAIN, BLIND RIV	7
269	PAFZZ	96906	MS51958-63	SCREW, MACHINE	4
270	PAFZZ	96906	MS51957-28	SCREW, MACHINE	4
271	PAFZZ	96906	MS51957-32	SCREW, MACHINE	5
272	PAFZZ	96906	MS21083-C3	NUT, SELF-LOCKING, HE	50
273	PAFZZ	96906	MS35307-307	SCREW, CAP, HEXAGON H	82
274	PAFZZ	06383	SSC2SC	STRAP, TIEDOWN, ELECT	59
275	PAFZZ	25472	A10-366	NUT, SELF-LOCKING, BL	9
276	PAFZZ	93736	107445	CLAMP, CONDUIT	11
277	PAFZZ	96906	MS27130-20	NUT, PLAIN, BLIND RIV	44
278	PAFZZ	96906	MS35649-62	NUT, PLAIN, HEXAGON	1
279	PAFZZ	96906	MS27130-24	NUT, BLIND RIVET	8
280	PAFZZ	96906	MS51958-67	SCREW, MACHINE	8
281	PAFZZ	96906	MS35307-310	SCREW, CAP, HEXAGON H	60
282	PAFZZ	06827	525-380	NUT, BLIND RIVET	4
283	PAFZZ	80063	SM-C-603452-7	NUT, BLIND RIVET	6
284	PAFZZ	96906	MS35425-41	NUT, PLAIN, WING	2
285	PAFZZ	96906	MS15795-805	WASHER, FLAT	4
286	PAFZZ	96906	MS35649-264	NUT, PLAIN, HEXAGON	4
287	PAFZZ	96906	MS21083-C08	NUT, SELF-LOCKING, HE	8
288	PAFZZ	96906	MS51957-18	SCREW, MACHINE	4
289	PAFZZ	96906	MS15795-803	WASHER, FLAT	8
290	PAFZZ	80063	SM-C-613017	HOLDER, HANDSET	2
291	PAFZZ	96906	MS21083-C04	NUT, SELF-LOCKING, HE	8

SECTION II

TM11-5815-334-34P-1

(1) ITEM NO	(2) SMR CODE	(3) FSCM	(4) PART NUMBER	(5) DESCRIPTION AND USABLE ON CODE (UOC)	(6) QTY
292	PAOZZ	96906	MS16996-53	SCREW,CAP, SOCKET	4
293	PAFZZ	96906	MS35650-304	NUT, PLAIN, HEXAGON	55
294	PAFZZ	96906	MS51957-15	SCREW, MACHINE	4
295	PAFZZ	96906	MS17160-27	CLIP, SPRING TENSION	2
296	PAFZZ	96906	MS51957-20	SCREW, MACHINE	4
297	PAFZZ	96906	MS51960-67	SCREW, MACHINE	28
298	PAFZZ	96906	MS16996-14	SCREW, CAP, SOCKET HE	8
299	PAFZZ	96906	MS51960-66	SCREW, MACHINE	4
300	PAFZZ	96906	MS51957-31	SCREW, MACHINE	4
301	PAFZZ	96906	MS21083-C06	NUT, SELF-LOCKING, HE	4
302	PAFZZ	96906	MS27131-22	NUT, PLAIN, BLIND RIV	3
303	PAFZZ	96906	MS35307-315	SCREW, CAP, HEXAGON H	4
304	PAFZZ	96906	MS35425-39	NUT, PLAIN, WING	2
304A	PAFZZ	96906	MS35691-63	NUT, PLAIN, HEXAGON	1
305	PAFZZ	96906	MS35338-146	WASHER, LOCK	1
306	PAFZZ	96906	MS15795-822	WASHER, FLAT	1
307	PAFZZ	96906	MS27131-54	NUT, PLAIN, BLIND RIV	4
308	PAFZZ	96906	MS35649-282	NUT, PLAIN, HEXAGON	8
309	PAFZZ	07707	SS25B140	NUT, BLIND RIVET	19
310	PAFZZ	96906	MS35307-314	SCREW, CAP, HEXAGON H	8
311	PAFZZ	96906	MS51959-81	SCREW, MACHINE	2
GROUP 00 PLATE ASSEMBLY (SM-C-613010)					
FIGURE 3					
1	PAFZZ	96906	MS16996-25	SCREW, CAP, SOCKET HE	1
2	80063	SM-B-613013		PLATE	1
3	PAFZZ	80063	SM-C-613009	BRACKET	1
GROUP 00 BRACKET ASSY (SM-C-613178)					
FIGURE 4					
1	PAFZZ	80063	SM-D-613179	BRACKET, SUPPORT	1
2	PAFZZ	96906	MS35425-39	NUT, PLAIN, WING	2
3	PAFZZ	96906	MS35338-139	WASHER, LOCK	2
4	PAFZZ	96906	MS15795-810	WASHER, FLAT	2
5	PAFZZ	80063	SM-B-613180	CLAMP	2
GROUP 00 CONDUIT ASSY, ROADSIDE (SM-D-685247)					
FIGURE 5					
1	PAFZZ	80063	SM-C-613249-1	CONDUIT	1
2	PAFZZ	96906	MS51957-35	SCREW, MACHINE	1
3	PAFZZ	80063	SM-B-613297	LAMPSHADE ASSY	1
4	PAFZZ	03743	KLR-75	FIXTURE, LIGHTING	1
5	PAFZZ	80063	SM-C-613105	BOX, CONDUIT	1
6	PAFZZ	80063	SM-C-613249-4	CONDUIT	1
7	PAFZZ	98245	SBT75	BUSHING, INSULATION	2

SECTION II

TM11-5815-334-34P-1

(1) ITEM NO	(2) SMR CODE	(3) FSCM	(4) PART NUMBER	(5) DESCRIPTION AND USABLE ON CODE (UOC)	(6) QTY
8	PAFZZ	96906	MS51957-47	SCREW, MACHINE	2
9	PAFZZ	96906	MS15795-805	WASHER, FLAT	1
10	PAFZZ	96906	MS35338-136	WASHER, LOCK	1
11	PAFZZ	96906	MS35649-264	NUT, PLAIN, HEXAGON	1

GROUP 00 CONDUIT ASSY CURBSIDE,
(SM-D-685222)

FIGURE 6

1	PAFZZ	80063	SM-C-613106	BOX, CONDUIT	1
2	PAFZZ	96906	MS35489-118	GROMMET, NONMETALLIC	1
3	PAFZZ	54912	L-123	CONNECTOR, CONDUIT	2
4	PAFZZ	80063	SM-C-613249-5	CONDUIT	1
5	PAFZZ	98245	SBT75	BUSHING, INSULATION	2
6	PAFZZ	80063	SM-D-613241	COVER, RECEPTACLE	1
7	PAFZZ	80063	SM-B-613297	LAMP SHADE ASSY	1
8	PAFZZ	80063	SM-C-603451	LAMP HOLDER	1
9	PAFZZ	74545	HC52620R	RECEPTACLE, ELEC	2
10	PAFZZ	81348	STYLEK1	CONNECTOR, RECEPTACLE	1
11	PAFZZ	80063	SM-C-613249-3	CONDUIT	1
12	PAFZZ	96906	MS15795-808	WASHER, FLAT	4
13	PAFZZ	96906	MS35338-138	WASHER, LOCK	4
14	PAFZZ	96906	MS51958-61	SCREW, MACHINE	4
15	PAFZZ	96906	MS35649-264	NUT, PLAIN, HEXAGON	9
16	PAFZZ	96906	MS35338-136	WASHER, LOCK	9
17	PAFZZ	96906	MS15795-805	WASHER, FLAT	9
18	PAFZZ	96906	MS51957-28	SCREW, MACHINE	6
19	PAFZZ	96906	MS51957-31	SCREW, MACHINE	2
20	PAFZZ	96906	MS51957-34	SCREW, MACHINE	1

GROUP 00 ANTENNA MOUNTING SUPPORT
ASSY, (SM-D-613270)

FIGURE 7

1	PAFZZ	80063	SM-D-613078-1	BRACKET, ANTENNA	1
2	PAFZZ	80063	SM-D-613079	SUPPORT, ANTENNA	1
3	PAFZZ	96906	MS24665-300	PIN, COTTER	2
4	PAFZZ	88044	AN960-C616	WASHER, FLAT	4
5	PAFZZ	96906	MS20392-5C15	PIN, STRAIGHT, HEADED	2

GROUP 00 ANTENNA MOUNTING SUPPORT
ASSY, (SM-D-613271)

FIGURE 8

1	PAFZZ	80063	SM-D-613078-2	BRACKET, ANTENNA	1
2	PAFZZ	80063	SM-D-613079	SUPPORT, ANTENNA	1
3	PAFZZ	96906	MS24665-300	PIN, COTTER	2
4	PAFZZ	88044	AN960C616	WASHER, FLAT	4
5	PAFZZ	96906	MS20392-5C15	PIN, STRAIGHT, HEADED	2

SECTION II

TM11-5815-334-34P-1

(1) ITEM NO	(2) SMR CODE	(3) FSCM	(4) PART NUMBER	(5) DESCRIPTION AND USABLE ON CODE (UOC)	(6) QTY
6	PAFZZ	96906	MS15795-807	WASHER, FLAT	2
7	PAFZZ	96906	MS21083-C08	NUT, SELF-LOCKING, HE	1
8	PAFZZ	80063	SM-C-613073	CONNECTOR, COVER	1
9	PAFZZ	80063	SM-B-613263-2	WASHER, FLAT	1
10	PAFZZ	96906	MS51957-47	SCREW, MACHINE	1
GROUP 00 COVER ASSY, HEATER EXHAUST, (SM-C-613114)					
FIGURE 9					
1	PAFZZ	80063	SM-C-613115	PLATE ASSEMBLY	1
2	PAFZZ	80063	SM-C-613113	CAP, PROTECTIVE	1
3	PAFZZ	88044	AN960-C416L	WASHER, FLAT	2
4	PAFZZ	96906	MS35338-139	WASHER, LOCK	2
5	PAFZZ	96906	MS35425-39	NUT, PLAIN, WING	2
6	PAFZZ	80063	SM-C-613116	GASKET	1
GROUP 00 TIE DOWN ASSEMBLY (SC-D-781188/GR1)					
FIGURE 10					
1	XBOFF	80063	SC-D-781187GRI	BRACKET ASSY	1
2	XBOFF	80063	SC-B-781186	KNOB ASSY	1
GROUP 00 COVER ASSY, AIR INTAKE, (SM-C-613319)					
FIGURE 11					
1	PAFZZ	80063	SM-C-613318	AIR INTAKE ASSY	1
2	PAFZZ	80063	SM-C-613113	CAP, PROTECTIVE	1
3	PAFZZ	88044	AN960C416L	WASHER, FLAT	2
4	PAFZZ	96906	MS35338-139	WASHER, LOCK	2
5	PAFZZ	96906	MS35425-39	NUT, PLAIN, WING	2
6	PAFZZ	80063	SM-C-613116	GASKET	1
GROUP 00 CABLE INSTALLATION, (SM-A-613027)					
FIGURE 12					
1	XBOFF	80063	SM-C-613332	CABLE, SPCL PURP, ELE	1
2	PAOZZ	80063	SM-C-603102	CABLE ASSEMBLY, SPEC	1
3	PAOZZ	80063	SM-C-603103	CABLE ASSEMBLY, SPEC	1
4	XBOFF	80063	SM-C-603104	CABLE, SPCL PURP, ELE	1
5	PAOZZ	80063	SM-C-603105	CABLE ASSEMBLY, SPEC	1
6	XBOFF	80063	SM-C-613333	CABLE, SPCL PURP, ELE	1
7	PAOZZ	80063	SM-C-603107	CABLE ASSEMBLY, S	1
8	XBOFF	80063	SM-C-603108	CABLE, SPCL PURP, ELE	1
9	XBOFF	80063	SM-C-603109	CABLE, SPCL PURP, ELE	1

SECTION II

TM11-5815-334-34P-1

(1) ITEM NO	(2) SMR CODE	(3) FSCM	(4) PART NUMBER	(5) DESCRIPTION AND USABLE ON CODE (UOC)	(6) QTY
10	XBOFF	80063	SM-C-603110	CABLE, SPCL PURP, ELE	1
11	PFOFF	80063	SM-C-603111	CABLE ASSEMBLY, SPEC	1
12	XBOFF	80063	SM-C-603112	CABLE, SPCL PURP, ELE	1
13	XBOFD	80063	SM-C-603113	CABLE ASSEMBLY, SPEC	1
14	XBOFF	80063	SM-C-603114	CABLE, SPCL PURP, ELE	1
15	PAOFF	80063	SM-C-603115	CABLE, SPCL PURP, ELE	1
16	PAOFF	80063	SM-C-603117	CABLE ASSEMBLY, SPEC	1
17	XBOFD	80063	SM-C-603118	CABLE ASSEMBLY, SPEC	1
18	XBOFD	80063	SM-C-603124	CABLE ASSEMBLY, SPEC	1
19	XBOFF	80063	SM-C-603125	CABLE, SPCL PURP, ELE	1
20	XBOFF	80063	SM-C-613334	CABLE, SPCL PURP, ELE	1
21	XBOFF	80063	SM-C-613335	CABLE, SPCL PURP, ELE	1
22	XBOFF	80063	SM-C-613349	CABLE, SPCL PURP, ELE	1
23	XBOFF	80063	SM-C-613336	CABLE, SPCL PURP, ELE	1
24	XBOFF	80063	SM-C-613337	CABLE, SPCL PURP, ELE	1
25	XBOFF	80063	SM-C-613149	CABLE, SPCL PURP, ELE	1
26	XBOFF	80063	SM-C-613156	CABLE, SPCL PURP, ELE	1
27	PAOZZ	80063	SM-C-613147	CABLE ASSEMBLY, S	1
28	PAOZZ	80063	SM-C-613155	CABLE ASSEMBLY, S	1
29	PAOZZ	80063	SM-C-613165	CABLE ASSEMBLY, SPEC	1
30	PAOZZ	80063	SM-C-613166	CABLE ASSEMBLY, SPEC	1
31	XBOFF	80063	SM-C-603138	CABLE, SPCL PURP, ELE	1
32	PAOFF	80063	SM-C-603139	CABLE, SPCL PURP, ELE	1
33	XBOFF	80063	SM-C-613284	CABLE, SPCL PURP, ELE	1
34	XBOFF	80063	SM-C-613338	CABLE, SPCL PURP, ELE	1
35	XBOFF	80063	SM-C-612899	CABLE, SPCL PURP, ELE	1
36	PAOZZ	80063	SM-C-613236	CABLE ASSEMBLY, S	1
37	XBOFF	80058	CX-107171/U (6FT) (MODIFIED)	LEAD, ELECTRICAL	1
38	PAOZZ	80063	SM-C-613152	CABLE ASSEMBLY, RADI	1
GROUP 00 RESISTOR ASSY, (SM-B-603699)					
FIGURE 13					
1	PAFZZ	09922	VAV18-H21F	TERMINAL, LUG	2
2	PAFZZ	81349	RC42GF562J	RESISTOR, FXD, CMPSN	1
GROUP 00 ADAPTER ASSY, (SC-D-681087)					
FIGURE 14					
1	PAFZZ	81349	M24129/3-3F	NUT, SELF-LOCK, HEX	2
2	PAFZZ	88044	AN960-C10L	WASHER, FLAT	4
3	PAFZZ	78189	3515-14-11-4102	WASHER	2
4	PAFZZ	80063	SC-B-539595	BUSHING, SLEEVE	2
5	PAFZZ	80063	SC-C-539594	FASTENER, CASEMENT	2
6	PAFZZ	80063	SC-D-681088	ADAPTER WELDED ASSE	1
7	PAFZZ	80063	SC-C-681089-1	GASKET	1

SECTION II

TM11-5815-334-34P-1

(1) ITEM NO	(2) SMR CODE	(3) FSCM	(4) PART NUMBER	(5) DESCRIPTION AND USABLE ON CODE (UOC)	(6) QTY
GROUP 00 COVER ASSY, (SC-D-681090)					
FIGURE 15					
1	PAFZZ	81349	M24129/3-3F	NUT, SELF-LOCK, HEX	4
2	PAFZZ	88044	AN960-C10L	WASHER, FLAT	8
3	PAFZZ	78189	3515-14-11-4102	WASHER	4
4	PAFZZ	80063	SC-B-539595	BUSHING, SLEEVE	4
5	PAFZZ	80063	SC-C-539594	FASTENER, CASEMENT	4
6	PAFZZ	80063	SC-D-681091	COVER SUB-ASSEMBLY	1
7	PAFZZ	80063	SC-C-681093	SCUFF PAN ASSEMBLY	1
8	PAFZZ	80063	SC-C-681089-2	SEAL, RUBBER SPECIAL	1
GROUP 00 ADAPTER KIT, INSTALLATION, (SC-D-681086/GR1)					
FIGURE 16					
1	PAFZZ	31954	S58B-321	NUT, BLIND RIVET	11
2	PAFZZ	80063	SC-D-539890	FRAME WELDED ASSEMB	1
3	PAFZZ	80063	SC-C-681144	GASKET	1
4	PAFZZ	19738	1605-0621	RIVET, BLIND	18
5	PAFZZ	80063	SC-D-681087	ADAPTER ASSEMBLY	1
6	PAFZZ	80063	SC-D-681094	FRAME WELDED ASSEMB	1
7	PAFZZ	80063	SC-B-539597	STRIKE, CATCH	4
8	PAFZZ	80063	SC-C-539795	RUBBER STRIP	1
9	LPAFZZ	80063	SC-C-539805	RAIN CAP	1
10	PAFZZ	80063	SC-D-681090	COVER ASSEMBLY	1
11	PAFZZ	19738	1601-0619	RIVET, BLIND	38
12	PAFZZ	96906	SC-D-681086-1	SCREW, MACHINE	11
13	PAFZZ	96906	MS35338-42	WASHER, LOCK	11
14	PAFZZ	96906	MS15795-807	WASHER, FLAT	11
15	PAFZZ	81349	M24129/3-3F	NUT, SELF-LOCK, HEX	8
16	PAFZZ	96906	MS15795-808	WASHER, FLAT	8
GROUP 00 EXHAUST SCOOP ASSEMBLY, (SM-D-603397)					
FIGURE 17					
1	PAFZZ	80063	SM-D-602978	EXHAUST SCOOP ASSEM	1
2	PAFZZ	80063	SM-B-602964	SUPPORT	2
3	PAFZZ	96906	MS35425-19	NUT, PLAIN, WING	4
4	PAFZZ	96906	MS35338-187	WASHER, LOCK	4
5	PAFZZ	88044	AN960-C8	WASHER, FLAT	4
GROUP 00 FUEL LINE ADAPTER ASSY, (SM-C-603812)					
FIGURE 18					
1	PAFZZ	88044	AN6270-4-28	HOSE	1

SECTION II

TM11-5815-334-34P-1

(1) ITEM NO	(2) SMR CODE	(3) FSCM	(4) PART NUMBER	(5) DESCRIPTION AND USABLE ON CODE (UOC)	(6) QTY
2	PAFZZ	79470	46X4A(4X4)	CONNECTOR, RCPT, ELEC	1
3	PAFZZ	1P003	003030	ADAPTER, FUEL LINE	1
4	PAFZZ	78357	BVHC4-4-56	COUPLING	1
GROUP 00 CHAIR ASSY, (SM-D-613130)					
FIGURE 19					
1	XBOFF	80063	SM-D-613126	CHAIR, ROTARY	1
2	PAOZZ	80063	SM-C-613119	CATCH, FLUSH	2
3	XBOFF	07707	SSD68BS	RIVET	6
4	PAOFF	80063	SM-B-613125	PLATE, ADAPTER	2
5	PAOZZ	96906	MS35691-19	NUT, PLAIN, HEXAGON	4
6	PAOZZ	96906	MS35338-141	WASHER, LOCK	4
7	PAOZZ	96906	MS15795-814	WASHER, FLAT	5
8	XBOFF	00652	GDE-4001	BELT, SEAT	2
9	PAOZZ	96906	MS35307-365	SCREW, CAP, HEXAGON H	1
10	PAOZZ	96906	MS35307-358	SCREW, CAP, HEXAGON H	3
GROUP 00 HOSE ASSEMBLY EXHAUST, (SM-C-613229)					
FIGURE 20					
1	PAFZZ	80063	SM-C-613260	ADAPTER, EXHAUST	1
2	PAFZZ	96906	MS35842-13	CLAMP, HOSE	1
3	PAFZZ	70510	U1 (ALUMINUM)	HOSE, FLEXIBLE	1
GROUP 00 BLOWER ASSY(SM-D-613248)					
FIGURE 21					
1	PAFZZ	24234	19200	MESH & COLLAR ASSY	1
2	PAFZZ	24234	19201(10885172)	HOUSING	1
3	PAFZZ	80063	SM-D-613234	BRACKET	1
4	PAFZZ	81349	SM-D-613248-1	RESISTOR, FXD, WW	1
5	PAFZZ	24234	C8352-1(XGB39257 6)	MOTOR	1
6	PAFZZ	80063	SM-C-613136	CABLE, SPCL PURP, ELE	1
7	PAFZZ	24234	11883(8719880)	BLOWER, WHEEL	1
8	PAFZZ	24234	19199(8719882)	FOIL	1
9	PAFZZ	96906	MS51957-78	SCREW, MACHINE	8
10	PAFZZ	96906	MS35338-139	WASHER, LOCK	8
11	PAFZZ	96906	MS15795-810	WASHER, FLAT	4
12	PAFZZ	96906	MS51957-16	SCREW, MACHINE	2
13	PAFZZ	96906	MS15795-803	WASHER, FLAT	2
14	PAFZZ	96906	MS35338-135	WASHER, LOCK	2
15	PAFZZ	96906	MS35649-244	NUT, PLAIN, HEXAGON	2
16	PAFZZ	96906	MS15795-807	WASHER, FLAT	2
17	PAFZZ	96906	MS21083C08	NUT, SELF-LOCKING, HE	2

SECTION II

TM11-5815-334-34P-1

(1) ITEM NO	(2) SMR CODE	(3) FSCM	(4) PART NUMBER	(5) DESCRIPTION AND USABLE ON CODE (UOC)	(6) QTY
GROUP 00 VENT CONTROL ASSEMBLY, (SC-D-595024)					
FIGURE 22					
1	PAFZZ	80063	SC-C-595027	BASE	1
2	PAFZZ	80063	SC-D-595028	COVER ASSEMBLY	1
3	PAFZZ	80063	SM-B-868501	CABLE, SPCL PURP, ELE	1
4	PAFZZ	96906	MS51957-44	SCREW, MACHINE	4
5	PAFZZ	96906	MS15795-807	WASHER, FLAT	4
6	PAFZZ	80063	SC-C-539759-4	RIVET	4
7	PAFZZ	80063	SM-C-613136	CABLE, SPCL PURP, ELE	1
GROUP 00 COVER ASSY, (SC-D-595028)					
FIGURE 23					
1	PAFZZ	03614	FHN26G(HKF)	FUSEHOLDER	1
2	XBOFF	03614	MDA10A250V	FUSE	1
3	PAFZZ	80063	SC-D-595023	COVER	1
4	PAFZZ	96906	MS21266-2N	GROMMET, NONMETALLIC	1
5	PAFZZ	96906	MS15795-807	WASHER, FLAT	4
6	PAFZZ	96906	MS35338-137	WASHER, LOCK	2
7	PAFZZ	96906	MS35649-284	NUT, PLAIN, HEXAGON	2
8	PAFZZ	07294	GF1888-5	FILTER, RADIO FREQUE	2
9	PAFZZ	28568	9332-A-194-10A	SPACER	2
10	PAFZZ	96906	MS51957-52	SCREW, MACHINE	2
11	PAFZZ	96906	MS35058-21	SWITCH, TOGGLE	1
GROUP 00 BASE ASSY, (SC-C-595027)					
FIGURE 24					
1	PAFZZ	96906	MS35649-286	NUT, PLAIN, HEXAGON	4
2	PAFZZ	96906	MS35338-42	WASHER, LOCK	4
3	PAFZZ	75382	652-AL-3	STRIP, FANNING	1
4	PAFZZ	75382	652-AR-3	STRIP, FANNING	1
5	PAFZZ	75382	602-3GMF	TERMINAL BLOCK	1
6	PAFZZ	96906	MS35649-265	NUT, PLAIN, HEXAGON	2
7	PAFZZ	96906	MS35338-41	WASHER, LOCK	2
8	PAFZZ	07294	GF1888-5	FILTER, RADIO FREQUE	1
9	PAFZZ	80063	SC-C-595022	BASE	1
GROUP 00 TIE DOWN ASSY, (SM-C-937453)					
FIGURE 25					
1	PAFZZ	80063	SC-C-539480-4	KNOB	1
2	PAFZZ	80063	SC-C-937455	TUBE ASSY	1
3	PAFZZ	70318	50FK-813	NUT, SELF-LOCK, HEX	1
4	PAFZZ	80063	SC-B-681101-1	PIN, STRAIGHT, THREAD	1

SECTION II TM11-5815-334-34P-1

(1) ITEM NO	(2) SMR CODE	(3) FSCM	(4) PART NUMBER	(5) DESCRIPTION AND USABLE ON CODE (UOC)	(6) QTY
				GROUP 16 CABLE,GROUND(SM-B-613312)	
				FIGURE 26	
1	PAFZZ	96906	MS25036-103	TERMINAL, LUG	1
				GROUP 16 LEAD ELEC(W48),SM-B-603148	
				FIGURE 27	
1	PAFZZ	80058	CX-10617/G(0FT4.5IN)	CABLE,SPCL PURP, ELE	1
				GROUP 16 LEAD ELECTRICAL, CX-10617/G	
				FIGURE 28	
1	PAFZZ	96906	MS25036-101	TERMINAL,LUG	2
				GROUP 16 CABLE ASSY(W1),SM-C-613332	
				FIGURE 29	
1	PAFFF	800058	CX-10507/G(9FT)	CABLE ASSEMBLY,SPEC	1
				GROUP 16 CABLE ASS,SP ELECT, CX-10507/G(9FT)	
				FIGURE 30	
1	PAFZZ	96906	MS3116-F8-35	CONN,PLUG,ELEC	1
2	PAFZZ	96906	MS25036-102	TERMINAL,LUG	1
3	PAFZZ	56501	RSK201	CONN,PLUG,ELEC	2
4	PAFZZ	80063	SC-C-379944	CABLE,SPECIAL PURPO	9
5	PAFZZ	96906	MS25036-149	TERMINAL,LUG	1
6	PAFZZ	96906	MS25036-145	TERMINAL,LUG	2
				GROUP 16 CABLE ASSY (W2)SM-C-603102	
				FIGURE 31	
1	PAFFF	80058	CX-10508/G(6FT)	CABLE ASSEMBLY,SPEC	1
				GROUP 16 CABLE ASSY,SP ELECT, CX-10508/G(6 FT)	
				FIGURE 32	
1	PAFZZ	96906	MS3116-F8-35W	CONN,PLUG,ELEC	1
2	PAFZZ	96906	MS25036-102	TERMINAL,LUG	1
3	PAFZZ	56501	RSK201	CONN,PLUG,ELEC	2

SECTION II TM11-5815-334-34P-1

(1) ITEM NO	(2) SMR CODE	(3) FSCM	(4) PART NUMBER	(5) DESCRIPTION AND USABLE ON CODE (UOC)	(6) QTY
4	PAFZZ	80063	SC-C-379944	CABLE,SPECIAL PURPO	6
5	PAFZZ	96906	MS25036-149	TERMINAL,LUG	1
6	PAFZZ	09922	VAV18-H21F	TERMINAL,LUG	2
GROUP 16 CABLE ASSY (W3),SM-C-603103					
FIGURE 33					
1	PAFFF	80058	CX-10509/G(12FT3 IN)	CABLE ASSEMBLY,SPEC	1
GROUP 16 CABLE ASSY,SP ELECT, CX-10509/G(12FT3IN)					
FIGURE 34					
1	PAFZZ	96906	MS3116-F8-35X	CONN,PLUG,ELEC	1
2	PAFZZ	96906	MS25036-102	TERMINAL,LUG	1
3	PAFZZ	56501	RSK201	CONN,PLUG,ELEC	2
4	PAFZZ	80063	SC-C-379944	CABLE,SPECIAL PURPO	13
5	PAFZZ	96906	MS25036-149	TERMINAL,LUG	1
6	PAFZZ	09922	VAV18-H21F	TERMINAL,LUG	2
GROUP 16 CABLE ASSY(W4), SM-C-603104					
FIGURE 35					
1	PAFFF	80058	CX-10510/G(11FT7 IN)	CABLE ASSEMBLY,SPEC	1
GROUP 16 CABLE ASSY,SP ELECT, CX-10510/G(11FT 7IN)					
FIGURE 36					
1	PAFZZ	96906	MS3116-F8-3P	CONNECTOR,PLUG,ELEC	1
2	PAFZZ	96906	MS25036-102	TERMINAL,LUG	1
3	PAFZZ	56501	RSK201	CONN,PLUG,ELEC	2
4	PAFZZ	80063	SC-C-379944	CABLE,SPECIAL PURPO	12
5	PAFZZ	96906	MS25036-149	TERMINAL,LUG	1
6	PAFZZ	09922	VAV18-H21F	TERMINAL,LUG	2
GROUP 16 CABLE ASSY(W5),SM-C-603105					
FIGURE 37					
1	PAFFF	80058	CX-10511/G(5FT11 IN)	CABLE ASSEMBLY,SPEC	1

SECTION II TM11-5815-334-34P-1

(1) ITEM NO	(2) SMR CODE	(3) FSCM	(4) PART NUMBER	(5) DESCRIPTION AND USABLE ON CODE (UOC)	(6) QTY
				GROUP 16 CABLE ASSY,SP ELECT, CX-10511/G(5FT 11IN)	
				FIGURE 38	
1	PAFZZ	96906	MS3116-F8-3PW	CONNECTOR,PLUG,ELEC	1
2	PAFZZ	96906	MS25036-102	TERMINAL,LUG	1
3	PAFZZ	56501	RSK201	CONN,PLUG,ELEC	2
4	PAFZZ	80063	SC-C-379944	CABLE,SPECIAL PURPO	6
5	PAFZZ	96906	MS25036-149	TERMINAL,LUG	1
6	PAFZZ	09922	VAV18-H21F	TERMINAL,LUG	2
				GROUP 16 CABLE ASSY(W6)SM-C-613333	
				FIGURE 39	
1	PAFFF	80058	CX-10512/G(10FT)	CABLE ASSEMBLY, SPEC	1
				GROUP 16 CABLE ASSY, SP ELECT, CX-10512/G(10FT)	
				FIGURE 40	
1	PAFZZ	96906	MS3116-F8-3PX	CONN,PLUG,ELEC	1
2	PAFZZ	80063	SC-C-379944	CABLE,SPECIAL PURPO	10
3	PAFZZ	96906	MS25036-149	TERMINAL,LUG	1
4	PAFZZ	96906	MS25036-145	TERMINAL,LUG	2
				GROUP 16 CABLE ASSY(W7),SM-C-603107	
				FIGURE 41	
1	PAFFF	80058	CX-10513/G(9FT6)	CABLE,SPCL PURP,ELE	1
				GROUP 16 CABLE ASSY,SP ELECT, CX-10513/G(9FT 6IN)	
				FIGURE 42	
1	PAFZZ	77820	PT05A10-98S	CONNECTOR	1
2	PAFZZ	80063	SC-C-379944	CABLE,SPECIAL PURPO	10
3	PAFZZ	56501	RSK201	CONN,PLUG,ELEC	1
4	PAFZZ	96906	MS25036-102	TERMINAL,LUG	1
5	PAFZZ	96906	MS3126-F10-6P	CONNECTOR,PLUG,ELEC	1
				GROUP 16 CABLE ASSY (W8)SM-C-603108	
				FIGURE 43	
1	PAFZZ	80058	CX-10513/G(7FT6IN)	CABLE,SPCL PURP,ELE	1

SECTION II TM11-5815-334-34P-1

(1) ITEM NO	(2) SMR CODE	(3) FSCM	(4) PART NUMBER	(5) DESCRIPTION AND USABLE ON CODE (UOC)	(6) QTY
				GROUP 16 CABLE ASSY (W9)SM-C-603109	
				FIGURE 44	
1	PAFZZ	80058	CX-10514/G(6FT9I N)	CABLE ASSEMBLY,SPEC	1
				GROUP 16 CABLE ASSY (W10)SM-C-603110	
				FIGURE 45	
1	PAFFF	80058	CX-10514/G(9FT)	CABLE ASSEMBLY,SPEC	1
				GROUP 16 CABLE ASSY,SP ELECT, CX-10514/G (9FT)	
				FIGURE 46	
1	PAFZZ	81349	PT05A10-98P	CONNECTOR	1
2	PAFZZ	80063	SC-C-379944	CABLE,SPECIAL PURPO	9
3	PAFZZ	56501	RSK201	CONN,PLUG,ELEC	1
4	PAFZZ	96906	MS25036-102	TERMINAL,LUG	1
5	PAFZZ	96906	MS3120-F10-6S	CONNECTOR,RECEPTACL	1
				GROUP 16 CABLE ASSY (W11)SM-C-603111	
				FIGURE 47	
1	PAFFF	80058	CX-10515/G(6FT)	CABLE ASSEMBLY,SPEC	1
				GROUP 16 CABLE ASSY,SP ELECT, CX-10515/G (6FT)	
				FIGURE 48	
1	PAFZZ	72653	33-032-6	PLUG TIP	1
2	PAFZZ	28569	16525-177	PLUG,TIP	1
3	PAFZZ	80063	SM-B-603021-1	PLUG,TIP	1
4	PAFZZ	56501	RSK201	CONN,PLUG,ELEC	1
5	PAFZZ	81349	M642-2-2	PLUG,TELEPHONE	1
				GROUP 16 CABLE ASSY (W12)SM-C-603112	
				FIGURE 49	
1	PAFZZ	80058	CX-10515/G10FT	CABLE ASSEMBLY,SPEC	1
				GROUP 16 CABLE ASSY (W13)SM-C-603113	
				FIGURE 50	
1	PAFFF	80058	CX-10516/G(4FT)	CABLE ASSEMBLY,SPEC	1

SECTION II TM11-5815-334-34P-1

(1) ITEM NO	(2) SMR CODE	(3) FSCM	(4) PART NUMBER	(5) DESCRIPTION AND USABLE ON CODE (UOC)	(6) QTY
				GROUP 16 CABLE ASSY,SP ELECT, CX-10516/G (4FT)	
				FIGURE 51	
1	PAFZZ	96906	MS3126-F12-3PY	CONNECTOR,PLUG,ELEC	1
2	PAFZZ	96906	MS25036-102	TERMINAL,LUG	2
3	PAFZZ	56501	RSK201	CONN,PLUG,ELEC	1
4	PAFZZ	96906	MS3126-F12-3SY	CONNECTOR,PLUG,ELEC	1
				GROUP 16 CABLE ASSY (W14)SM-C-603114	
				FIGURE 52	
1	PAFFF	80058	CX-10517/G(4FT)	CABLE ASSEMBLY,SPEC	1
				GROUP 16 CABLE ASSY,SP ELECT, CX-10517/G (4FT)	
				FIGURE 53	
1	PAFZZ	96906	MS3126-F12-3P	CONNECTOR,PLUG,ELEC	1
2	PAFZZ	96906	MS25036-102	TERMINAL,LUG	2
3	PAFZZ	56501	RSK201	CONN,PLUG,ELEC	2
4	PAFZZ	96906	MS3126-F12-3S	CONNECTOR,PLUG,ELEC	1
				GROUP 16 CABLE ASSY (W15)SM-C-603115	
				FIGURE 54	
1	PAFFF	80058	CX-10518/G(6FT)	CABLE ASSEMBLY,SPEC	1
				GROUP 16 CABLE ASSY,SP ELECT, CX-10518/G (6FT)	
				FIGURE 55	
1	PAFZZ	96906	MS3126-F10-6P	CONNECTOR,PLUG,ELEC	1
2	PAFZZ	80063	SM-B-602996	CABLE,SPECIAL PURPO	6
				GROUP 16 CABLE ASSY (W17)SM-C-603117	
				FIGURE 56	
1	PAFFF	80058	CX-10519/G(6FT)	CABLE ASSEMBLY,SPEC	1
				GROUP 16 CABLE ASSY,SP ELECT, CX-10519/G (6FT)	
				FIGURE 57	
1	PAFZZ	80058	U-77/U	CONNECTOR,PLUG,ELEC	1

SECTION II TM11-5815-334-34P-1

(1) ITEM NO	(2) SMR CODE	(3) FSCM	(4) PART NUMBER	(5) DESCRIPTION AND USABLE ON CODE (UOC)	(6) QTY
2	PAFZZ	96906	MS25036-102	TERMINAL,LUG	1
3	PAFZZ	56501	RSK201	CONN,PLUG,ELEC	1
4	PAFZZ	80063	SM-B-603305	CABLE,SPECIAL PURPO	6
5	PAFZZ	96906	MS3126-F12-10P	CONNECTOR,PLUG,ELEC	1
GROUP 16 CABLE ASSY (W18)SM-C-603118					
FIGURE 58					
1	PAFFF	80058	CX-10520/G(4FT)	CABLE ASSEMBLY,SPEC	1
GROUP 16 CABLE ASSY,SP ELECT, CX-10520/G (4FT)					
FIGURE 59					
1	PAFZZ	80058	U-77/U	CONNECTOR,PLUG,ELEC	2
2	PAFZZ	80063	SM-B-603305	CABLE,SPECIAL PURPO	4
GROUP 16 CABLE ASSY (W24)SM-C-603124					
FIGURE 60					
1	PAFFF	80058	CX-10531/G(4FT5I N)	CABLE ASSEMBLY,POWE	1
GROUP 16 CABLE ASSY,POWER, CX-10531/G (4FT 5IN)					
FIGURE 61					
1	PAFZZ	96906	MS25036-125	TERMINAL,LUG	1
2	PAFZZ	96906	MS25036-123	TERMINAL,LUG	1
GROUP 16 CABLE ASSY (W25)SM-C-603125					
FIGURE 62					
1	PAFZZ	80058	CX-10523/G(6FT)	CABLE ASSEMBLY,SPEC	1
GROUP 16 CABLE ASSY (W26)SM-C-613334					
FIGURE 63					
1	PAFFF	80058	CX-10523/G(6FT6I N)	CABLE ASSEMBLY,SPEC	1

SECTION II

TM11-5815-334-34P-1

(1) ITEM NO	(2) SMR CODE	(3) FSCM	(4) PART NUMBER	(5) DESCRIPTION AND USABLE ON CODE (UOC)	(6) QTY
				GROUP 16 CABLE ASSY,SP ELECT, CX-10523/G (6FT 6IN)	
				FIGURE 64	
1	PAFZZ	80063	SM-B-602999	CABLE,SPECIAL PURPO	7
				GROUP 16 CABLE ASSY (W28)SM-C-613335	
				FIGURE 65	
1	PAFFF	80058	CX-10524/G(5FT)	CABLE,SPCL PURP,ELE	1
				GROUP 16 CABLE ASS,SP ELECT, CX-10524/G (5FT)	
				FIGURE 66	
1	PAFZZ	77820	PT05A8-4SW	CONNECTOR	1
2	PAFZZ	56501	RSK201	CONN,PLUG,ELEC	2
3	PAFZZ	96906	MS25036-103	TERMINAL,LUG	3
4	PAFZZ	96906	MS25036-102	TERMINAL,LUG	2
				GROUP 16 CABLE ASSY (W30)SM-C-613349	
				FIGURE 67	
1	PAFZZ	80063	CX-10524/G(10FT)	CABLE ASSEMBLY,SPEC	1
				GROUP 16 CABLE ASSY (W31)SM-C-613336	
				FIGURE 68	
1	PAFFF	80058	CX-10526/G(4FT6I N)	CABLE,SPCL PURP,ELE	1
				GROUP 16 CABLE ASSY,SP ELECT, CX-10526/G (4FT'6"IN)	
				FIGURE 69	
1	PAFZZ	81349	UW1320FA17	CONNECTOR,PLUG,ELEC	1
2	PAFZZ	80063	SM-B-602992-000	CORDAGE	5
3	PAFZZ	96906	MS25036-116	TERMINAL,LUG	2
				GROUP 16 CABLE ASSY (W32)SM-C-613337	
				FIGURE 70	
1	PAFZZ	80058	CX-10526/G(4FT6)	CABLE,SPCL PURP,ELE	1

SECTION II TM11-5815-334-34P-1

(1) ITEM NO	(2) SMR CODE	(3) FSCM	(4) PART NUMBER	(5) DESCRIPTION AND USABLE ON CODE (UOC)	(6) QTY
				GROUP 16 CABLE ASSY (W33)SM-C-613149	
				FIGURE 71	
1	PAFFF	80058	CX-10527/G(4FT)	CABLE ASSEMBLY,POWE	1
				GROUP 16 CABLE ASSY,SP ELECT, CX-10527/G (4'FT)	
				FIGURE 72	
1	PAFZZ	80058	CX-10071/U	CABLE,SPCL PURP,ELE	1
2	PAFZZ	96906	MS25036-116	TERMINAL,LUG	2
				GROUP 16 CABLE ASSY,SP ELECT, CX-10071/U	
				FIGURE 73	
1	PAFZZ	81349	UW1320FA17	CONNECTOR,PLUG,ELEC	1
2	PAFZZ	81349	C0-212	CABLE,SPCL PURP,ELE	1
				GROUP 16 CABLE ASSY (W34)SM-C-613156	
				FIGURE 74	
1	PAFZZ	80058	CX-10527/G(4FT)	CABLE ASSEMBLY,POWE	1
				GROUP 16 CABLE ASSY,SM-C-603138	
				FIGURE 75	
1	PAFFF	80058	CG-3366/U(1FT6IN)	CABLE ASSEMBLY,RADI	1
				GROUP 16 CABLE ASS,RF,CG-3366/U (1FT' 6"IN)	
				FIGURE 76	
1	PAFZZ	80058	U-77/U	CONNECTOR,PLUG,ELEC	1
2	PAFZZ	80058	RG58C/U	CABLE,RADIO FREQUEN	2
3	PAFZZ	56501	RSK201	CONN,PLUG,ELEC	1
4	PAFZZ	80058	MS3126-F12-10S	CONN,PLUG,ELEC	1
5	PAFZZ	96906	MS25036-102	TERMINAL,LUG	1
				GROUP 16 CABLE ASSY, SM-C-603139	
				FIGURE 77	
1	PAFFZ	80058	CX-10463/GRC-142 (15FT)	CABLE ASSEMBLY,POWE	1

SECTION II TM11-5815-334-34P-1

(1) ITEM NO	(2) SMR CODE	(3) FSCM	(4) PART NUMBER	(5) DESCRIPTION AND USABLE ON CODE (UOC)	(6) QTY
				GROUP 16 CABLE ASSY POWER ELECT CX-10463/GRC-142B (15'FT)	
				FIGURE 78	
1	PAFZZ	96906	MS3106E3217S-422	CONNECTOR	1
2	PAFZZ	07418	SE1A3220E-3-4	SHELL	1
3	PAFZZ	80063	SM-B-602930	CABLE, POWER, ELECTRI	15
4	PAFZZ	09922	KPA-2568(MOD)	TERMINAL, LUG	3
				GROUP 16 CABLE ASSY, RF, SM-C-613284	
				FIGURE 79	
1	PAFZZ	81349	M39012/03-0012	CONNECTOR, RECEPTACL	1
2	PAFZZ	80058	RG-213/U	CABLE, RADIO FREQUEN	2
3	PAFZZ	80058	UG-594B/U	CONNECTOR, PLUG, ELEC	1
				GROUP 16 CABLE ASSY, SM-C-613338	
				FIGURE 80	
1	PAFFF	80058	CG-2568A/U(6FT6I N)	CABLE ASSEMBLY, RADI	1
				GROUP 16 CABLE ASSY, RF, CG-2568A/U (6FT' 6"IN)	
				FIGURE 81	
1	PAFZZ	80058	UG-594B/U	CONNECTOR, PLUG, ELEC	1
2	PAFZZ	80058	RG-213/U	CABLE, RADIO FREQUEN	7
3	PAFZZ	96906	MS91236-21G	CONNECTOR	1
				GROUP 16 CABLE ASSY (W46)SM-C-613147	
				FIGURE 82	
1	PAFZZ	80063	SM-C-613143	CABLE, SPCL PURP, ELE	1
				GROUP 16 CABLE ASSY, SM-C-613143	
				FIGURE 83	
1	PAFZZ	56501	RSK201	CONN, PLUG, ELEC	2
				GROUP 16 CABLE ASSY, POWER ELECT, (SM-C-612899)	
				FIGURE 84	
1	PAFFF	80058	CX-10951/G(50FT)	CABLE ASSEMBLY, POWE	1

SECTION II TM11-5815-334-34P-1

(1) ITEM NO	(2) SMR CODE	(3) FSCM	(4) PART NUMBER	(5) DESCRIPTION AND USABLE ON CODE (UOC)	(6) QTY
				GROUP 16 CABLE ASSY, POWER ELECT, CX-10951/G (50FT')	
				FIGURE 85	
1	PAFZZ	96906	MS3106-E3217SW42	CONN, PLUG, ELEC	1
2	PAFZZ	07418	SE1A3220E-3-4	SHELL	1
3	PAFZZ	80063	SM-B-612897	CABLE, SPCL PURP, ELE	50
4	PAFZZ	09922	KPA-2568(MOD)	TERMINAL, LUG	3
				GROUP 16 CABLE ASSY, SP ELECT, (SM-C-613236)	
				FIGURE 86	
1	PAFZZ	80058	U-77/U	CONNECTOR, PLUG, ELEC	1
2	PAFZZ	80063	SM-B-602999	CABLE, SPECIAL PURPO	6
				GROUP 16 CABLE ASSY (W58) SM-C-613155	
				FIGURE 87	
1	PAFFF	80058	CX-11994/G(5FT8I N)	CABLE, SPCL PURP, ELE	1
				GROUP 16 CABLE ASSY, CX-11994/G (5FT' 8IN")	
				FIGURE 88	
1	PAFZZ	96906	MS3126-F10-6S	CONNECTOR, PLUG, ELEC	1
2	PAFZZ	56501	RSK201	CONN, PLUG, ELEC	3
3	PAFZZ	96906	MS25036-102	TERMINAL, LUG	1
				GROUP 16 CABLE ASSY (W68) SM-C-613165	
				FIGURE 89	
1	PAFFF	80058	CX-11992/G(5FT)	CABLE, SPCL PURP, ELE	1
				GROUP 16 CABLE ASSY, SP ELECT, CX-11992/G (5FT')	
				FIGURE 90	
1	PAFZZ	77820	PT05A8-4S	CONNECTOR	1
2	PAFZZ	31461	5721-08041-8003	ADAPTER & CLAMP	1
3	PAFZZ	96906	MS25036-102	TERMINAL, LUG	3

SECTION II TM11-5815-334-34P-1

(1) ITEM NO	(2) SMR CODE	(3) FSCM	(4) PART NUMBER	(5) DESCRIPTION AND USABLE ON CODE (UOC)	(6) QTY
				GROUP 16 CABLE ASSY (W69)SM-C-613166	
				FIGURE 91	
1	PAFZZ	80058	CX-11992/G(9FT)	CABLE,SPCL PURP,ELE	1
				GROUP 16 CABLE ASSY,SP ELECT, CX-11992/G (9FT')	
				FIGURE 92	
1	PAFZZ	77820	PT05A8-4S	CONNECTOR	1
2	PAFZZ	56501	RSK201	CONN,PLUG,ELEC	1
3	PAFZZ	96906	MS25036-101	TERMINAL,LUG	3
4	PAFZZ	96906	MS25036-102	TERMINAL,LUG	1
				GROUP 16 CABLE ASSY RADIO FREQ, (SM-C-613152)	
				FIGURE 93	
1	PAFZZ	96906	MS35168-88E	CONN,PLUG,ELEC	1
2	PAFZZ	80058	RG-58C/U	CABLE,RADIO FREQUEN	13
3	PAFZZ	80058	UG-556B/U	CONNECTOR,RECEPTACL	1
				GROUP 16 CABLE ASSY,SP ELECT, CX-12330/G (10FT)	
				FIGURE 94	
1	PAFZZ	96906	MS3108R-14S-7PX	CONNECTOR,PLUG,ELEC	1
2	PAFZZ	96906	MS3057-6A	CLAMP,CABLE ELEC	1
3	PAFZZ	96906	MS3420-6	BUSHING,RUBBER	1
4	PAFZZ	88044	AN3420-4	BUSHING,SLEEVE	1
5	PAFZZ	96906	MS3101F-12S-3S	CONNECTOR,PLUG,ELEC	1
				GROUP 16 CABLE GROUND,(SM-B-613315)	
				FIGURE 95	
1	PAFZZ	96906	MS35168-88F	CONN,PLUG,ELEC	1
2	PAFZZ	96906	MS25036-112	TERMINAL,LUG	1
				GROUP 16 CABLE GROUND, (SM-B-603589)	
				FIGURE 96	
1	PAFZZ	59730	RC1123	TERMINAL,LUG	1
2	PAFZZ	96906	MS25036-112	TERMINAL,LUG	1

SECTION II TM11-5815-334-34P-1

(1) ITEM NO	(2) SMR CODE	(3) FSCM	(4) PART NUMBER	(5) DESCRIPTION AND USABLE ON CODE (UOC)	(6) QTY
				GROUP 16 CABLE GROUND, (SM-B-603590)	
				FIGURE 97	
1	PAFZZ	59730	RC1123	TERMINAL,LUG	1
2	PAFZZ	96906	MS25036-112	TERMINAL,LUG	1
				GROUP 16 CABLE GROUND, (SM-B-613293)	
				FIGURE 98	
1	PAFZZ	80063	SM-B-403768-3	PLUG,TIP	1
2	PAFZZ	96906	MS25036-112	TERMINAL,LUG	1
				GROUP 16 CABLE GROUND, (SM-B-603585)	
				FIGURE 99	
1	PAFZZ	96906	MS25036-112	TERMINAL,LUG	1
2	PAFZZ	96906	MS25036-157	TERMINAL,LUG	1
				GROUP 16 CABLE GROUND, (SM-B-603695)	
				FIGURE 100	
1	PAFZZ	96906	MS25036-112	TERMINAL,LUG	1
2	PAFZZ	96906	MS25036-157	TERMINAL,LUG	1
				GROUP 16 CABLE GROUND, (SM-B-603697)	
				FIGURE 101	
1	PAFZZ	96906	MS25036-123	TERMINAL,LUG	2
				GROUP 16 CABLE ASSY, (SM-B-603697)	
				FIGURE 102	
1	PAFZZ	96906	MS25036-112	TERMINAL,LUG	2
				GROUP 16 CABLE ASSY,SPECIAL, (SM-C-603172)	
				FIGURE 103	
1	PAFZZ	80058	U-77/U	CONNECTOR,PLUG,ELEC	1
2	PAFZZ	80063	SM-B-603000	CABLE,SPCL PURP,ELE	1

SECTION II TM11-5815-334-34P-1

(1) ITEM NO	(2) SMR CODE	(3) FSCM	(4) PART NUMBER	(5) DESCRIPTION AND USABLE ON CODE (UOC)	(6) QTY
				GROUP 16 LEAD ELECT,(SM-B-603149)	
				FIGURE 104	
1	PAFZZ	80058	CX-10615/G(11FT)	LEAD,ELECTRICAL	1
				GROUP 16 LEAD ELECT,CX-10615/G(11FT)	
				FIGURE 105	
1	PAFZZ	09922	YAEV2C-L(MOD)	TERMINAL,LUG	2
				GROUP 16 CABLE ASSY,SP ELECT, (SM-C-613136)	
				FIGURE 106	
1	PAFZZ	80063	SM-B-602999	CABLE,SPECIAL PURPO	4
2	PAFZZ	96906	MS25036-101	TERMINAL,LUG	2
				GROUP 16 CABLE ASSY,POWER ELECT, (CX-4541/U)	
				FIGURE 107	
1	PAFZZ	81349	UW1320MA21	CONN,PLUG,ELEC	1
2	PAFZZ	81349	C0-02HGF(2/10)06 40	CABLE,POWER,ELECTRI	1
3	PAFZZ	96906	MS35448-2	TERMINAL,LUG	2
				GROUP 16 CABLE ASSY,RADIO FREQ, CX-1852/U (8FT')	
				FIGURE 108	
1	PAFZZ	80058	U-77/U	CONNECTOR,PLUG,ELEC	1
2	PAFZZ	81349	C0-02LGF(2/18)25 0	CABLE,SPCL PURP,ELE	8
3	PAFZZ	77147	2009	TERMINAL,LUG	1
				GROUP 16 CABLE ASSY,RADIO FREQ, CG-678()/U (75FT')	
				FIGURE 109	
1	PAFZZ	19068	82-5375	CONNECTOR,RF	2
2	PAFZZ	80058	RG-58C/U	CABLE,RADIO FREQUEN	1

(1) ITEM NO	(2) SMR CODE	(3) FSCM	(4) PART NUMBER	(5) DESCRIPTION AND USABLE ON CODE (UOC)	(6) QTY
GROUP 17 REMOTE CONTROL ASSY, C-7279/GRC-142					
FIGURE 110					
1	PAFZZ	80058	U-106/U	POST,BINDING,ELECTR	4
2	PAFZZ	80063	SM-D-602980	BOX ASSEMBLY	1
3	PAFZZ	80063	A3,001,917	INSULATOR,FEED THRU	1
4	PAFZZ	96906	MS51957-27	SCREW,MACHINE	12
5	PAFZZ	96906	MS35338-79	WASHER,LOCK	12
6	PAFZZ	96906	MS15795-806	WASHER,FLAT	12
7	PAFZZ	80063	SM-C-602979	COVER,BOX	1
8	PAFZZ	80063	SM-C-603060	GASKET,COVER	1
9	PAFZZ	96906	MS25196-1	PACKING WITH RETAIN	1
10	PAFZZ	80063	SM-C-603625	PLATE,IDENT	1
11	PAFZZ	80063	SM-C-603172	CABLE ASSEMBLY,SPEC	1
12	PAFZZ	56501	140	NUT,SELF-LOCK,HEX	1
13	PAFZZ	96906	MS28775-114	PACKING,PREFORMED	1
14	PAFZZ	96906	MS35058-23	SWITCH,TOGGLE	1
15	PAFZZ	80058	U-79/U	CONNECTOR,RECEPTACL	1
16	PAFZZ	80063	SM-C-502637	COVER,ELECTRICAL CO	1
17	PAFZZ	96906	MS15795-803	WASHER,FLAT	1
18	PAFZZ	96906	MS51957-12	SCREW,MACHINE	1
19	PAFZZ	82339	515	COVER	12
20	PAFZZ	80063	SM-B-603072	GASKET	12
21	PAFZZ	80063	SM-C-603159-2	WASHER,SHOULDER	12
22	PAFZZ	80058	JJ-089	JACK	12
GROUP 19 PANEL POWER DISTRIBUTION, SB-3358/GRC					
FIGURE 111					
1	PAFZZ	80063	SM-D-613169	PANEL,FRONT	1
2	PAFZZ	96906	MS25068-23	SWITCH,TOGGLE	2
3	PAFZZ	81349	LH73-1	LIGHT,INDICATOR	2
4	PAFZZ	76374	MP-1646	CIRCUIT BREAKER	1
5	PAFZZ	27193	8782K11	SWITCH,TOGGLE	1
6	PAFZZ	81541	APL1-1015-1	CIRCUIT BREAKER	2
7	PAFZZ	74193	AM-12-50AMP	CIRCUIT BREAKER	1
8	PAFZZ	75382	699-GMF-10	TERMINAL BLOCK	4
9	PAFZZ	74193	AM-12-30AMP	CIRCUIT BREAKER	1
10	PAFZZ	74193	AM-12MG6-40	CIRCUIT BREAKER	2
11	PAFZZ	96906	MS35058-22	SWITCH,TOGGLE	1
12	PAFZZ	80063	SM-C-613168	PLATE,IDENT	1
13	PAFZZ	81349	MR26W150ACVVR	VOLTMETER	1
14	PAFZZ	80063	SM-C-613092	VOLTMETER	1
15	PAFZZ	80063	SM-B-613173	HANDLE	1
16	PAOZZ	81349	LC12GT	LENS,IND LIGHT	2
17	PAOZZ	96906	MS25237-327	LAMP,INCANDESCENT	2
18	PAFZZ	96906	MS51957-28	SCREW,MACHINE	16
19	PAFZZ	96906	MS35338-136	WASHER,LOCK	24

SECTION II

TM11-5815-334-34P-1

(1) ITEM NO	(2) SMR CODE	(3) FSCM	(4) PART NUMBER	(5) DESCRIPTION AND USABLE ON CODE (UOC)	(6) QTY
20	PAFZZ	96906	MS15795-805	WASHER, FLAT	32
21	PAFZZ	96906	MS51957-32	SCREW, MACHINE	8
22	PAFZZ	96906	MS35649-264	NUT, PLAIN, HEXAGON	8
23	PAFZZ	96906	MS51964-48	SETSCREW	2
GROUP 22 SWITCH ASSY, SA-1650/GRC					
FIGURE 112					
1	PAFZZ	96906	MS3114E8-3P	CONNECTOR, RECEPTACL	1
2	PAFZZ	96906	MS3114E8-3PW	CONNECTOR, RECEPTACL	1
3	PAFZZ	96906	MS3114E8-3PX	CONNECTOR, RECEPTACL	1
4	PAFZZ	96906	MS3124E10-6S	CONNECTOR, RECEPTACL	3
5	PAFZZ	96906	MS3114E8-3S	CONNECTOR, RECEPTACL	1
6	PAFZZ	96906	MS3114E8-3SW	CONNECTOR, RECEPTACL	1
7	PAFZZ	96906	MS3114E8-3SX	CONNECTOR, RECEPTACL	1
8	PAFZZ	96906	MS3124E12-3P	CONNECTOR, RECEPTACL	3
9	PAFZZ	96906	MS3124E10-6P	CONNECTOR, RECEPTACL	3
10	PAFZZ	80063	SM-D-613052	COVER	2
11	PAFZZ	81349	RCR32G680JS	RESISTOR, FIXED, COMP	1
12	PAFZZ	96906	MS25068-23	SWITCH, TOGGLE	2
13	PAFZZ	86928	4521-98-40-2	CLIP, SPRING TENSION	1
14	PAFZZ	80058	U-79/U	CONNECTOR, RECEPTACL	3
15	PAFZZ	96906	MS35059-26	SWITCH, TOGGLE	1
16	PAOZZ	81349	LC14RD3	LENS, LIGHT	1
17	PAOZZ	81349	NE51	LAMP, GLOW	1
18	PAFZZ	81349	LH76-1	LIGHT, INDICATOR	1
19	PAFZZ	80063	SM-C-613223	PLATE, IDENT	1
20	PAFZZ	96906	MS35058-22	SWITCH, TOGGLE	2
21	PAFZZ	80063	SM-C-546211-10	CLAMP, CABLE	1
22	PAFZZ	81349	CE13C201G	CAPACITOR, FIXED, ELE	1
23	PAFZZ	80058	JJ-042	CONNECTOR	2
24	PAFZZ	80058	U-106/U	POST, BINDING, ELECTR	3
25	PAFZZ	80063	SM-D-613076	SWITCH BOX ASSY	1
26	PAFZZ	96906	MS3124E12-3PY	CONNECTOR, RECEPTACL	1
27	PAFZZ	80063	SM-D-613195	WIRING HARNESS	1
28	PAFZZ	80063	SM-C-613197	WIRING HARNESS	1
29	PAFZZ	80063	SM-C-613230	WIRING HARNESS	1
30	PAFZZ	81312	756-10T739-208A	TERMINAL, LUG	8
31	PAFZZ	81349	RCR32G273JS	RESISTOR, FIXED, COMP	2
32	PAFZZ	96906	MS15795-804	WASHER, FLAT	17
33	PAFZZ	96906	MS35338-135	WASHER, LOCK	17
34	PAFZZ	96906	MS51957-14	SCREW, MACHINE	15
35	PAFZZ	96906	MS51957-30	SCREW, MACHINE	7
36	PAFZZ	80063	SM-C-546211-8	CLAMP, CABLE	3
37	PAFZZ	96906	MS15795-805	WASHER, FLAT	28
38	PAFZZ	96906	MS35338-136	WASHER, LOCK	29
39	PAFZZ	96906	MS35649-264	NUT, PLAIN, HEXAGON	8
40	PAFZZ	96906	MS51957-28	SCREW, MACHINE	21
41	PAFZZ	96906	MS15795-806	WASHER, FLAT	1
42	PAFZZ	96906	MS35649-244	NUT, PLAIN, HEXAGON	2
43	PAFZZ	96906	MS51957-16	SCREW, MACHINE	2

SECTION II TM11-5815-334-34P-1

(1) ITEM NO	(2) SMR CODE	(3) FSCM	(4) PART NUMBER	(5) DESCRIPTION AND USABLE ON CODE (UOC)	(6) QTY
44	PAFZZ	80063	SM-C-546211-3	CLAMP, CABLE	4
45	PAFZZ	96906	MS51957-31	SCREW, MACHINE	1
46	PAFZZ	71279	2381	TERMINAL, STUD	7
				GROUP 22 WIRING HARNESS ASSY, SWITCH BOX, (SM-D-613195)	
				FIGURE 113	
1	PAFZZ	96906	MS25036-101	TERMINAL, LUG	21
				GROUP 22 WIRING HARNESS ASSY SWITCH BOX, (SM-C-613197)	
				FIGURE 114	
1	PAFZZ	96906	MS25036-101	TERMINAL, LUG	4
				GROUP 22 WIRING HARNESS ASSY, SWITCH BOX, (SM-C-613230)	
				FIGURE 115	
1	PAFZZ	96906	MS25036-101	TERMINAL, LUG	8
				GROUP 23 POWER TERMINAL ASSY, (SM-D-613267)	
				FIGURE 116	
1	PAFZZ	81349	39TB-10	TERMINAL BOARD	2
2	PAFZZ	74545	HC52620R	RECEPTACLE, ELEC	2
3	PAFZZ	81349	JAN1N1202RA	SEMICONDUCTOR DEVIC	2
4	PAFZZ	81349	JAN1N1202A	SEMICONDUCTOR DEVIC	2
5	PAFZZ	80223	H-96	TRANSFORMER, POWER	1
6	PAFZZ	81349	UW2020FA00	CONNECTOR, RECEPTACL	2
7	PAFZZ	80063	SM-D-613266	CHASSIS, ELECTRIC	1
8	PAFZZ	74545	3330	CONNECTOR, RECEPTACL	1
9	PAFZZ	96906	MS51958-66	SCREW, MACHINE	8
10	PAFZZ	96906	MS15795-808	WASHER, FLAT	9
11	PAFZZ	96906	MS35338-138	WASHER, LOCK	9
12	PAFZZ	96906	MS35650-304	NUT, PLAIN, HEXAGON	9
13	PAFZZ	98410	3912	JUMPER	18
14	PAFZZ	96906	MS35691-410	NUT, PLAIN, HEXAGON	4
15	PAFZZ	96906	MS35338-139	WASHER, LOCK	4
16	PAFZZ	96906	MS15795-810	WASHER, FLAT	4
17	PAFZZ	96906	MS35649-264	NUT, PLAIN, HEXAGON	6
18	PAFZZ	96906	MS35338-136	WASHER, LOCK	6
19	PAFZZ	96906	MS15795-806	WASHER, FLAT	6
20	PAFZZ	96906	MS51957-30	SCREW, MACHINE	6
21	PAFZZ	96906	MS51958-63	SCREW, MACHINE	1

(1) ITEM NO	(2) SMR CODE	(3) FSCM	(4) PART NUMBER	(5) DESCRIPTION AND USABLE ON CODE (UOC)	(6) QTY
GROUP 27 INTERCONNECTION BOX, (J-2728/GRC-142)					
FIGURE 117					
1	PAFZZ	96906	MS51957-16	SCREW, MACHINE	8
2	PAFZZ	77820	PT02E-10-98P	CONNECTOR, RECEPTACL	1
3	PAFZZ	96906	MS51957-14	SCREW, MACHINE	10
4	PAFZZ	96906	MS35338-135	WASHER, LOCK	18
5	PAFZZ	88044	AN960-C4	WASHER, FLAT	16
6	PAFZZ	96906	MS35649-244	NUT, PLAIN, HEXAGON	10
7	PAFZZ	80063	SM-C-603532	COVER	1
8	PAFZZ	80063	SM-D-603097	BOX ASSY, DUMMY	1
9	PAFZZ	96906	MS15795-805	WASHER, FLAT	1
10	PAFZZ	96906	MS35338-136	WASHER, LOCK	1
11	PAFZZ	96906	MS35649-264	NUT, PLAIN, HEXAGON	1
12	PAFZZ	96906	MS15795-812	WASHER, FLAT	3
13	PAFZZ	77820	PT02E-10-98S	CONNECTOR, RECEPTACL	1
14	PAFZZ	96906	MS17160-27	CLIP, SPRING TENSION	1
15	PAFZZ	74970	108-0903-001	JACK, TIP	1
16	PAFZZ	74970	108-910	JACK, TIP	1
17	PAFZZ	74970	108-901	JACK, TIP	1
18	PAFZZ	80063	SM-C-603628	PLATE, IDENT	1

GROUP 28 POWER ENTRANCE ASSY,
(SM-D-613048)

FIGURE 118

1	PAFZZ	80063	SM-D-613050	BOX ASSEMBLY	1
2	PAFZZ	13619	RF2438A	FILTER, RADIO FREQUE	2
3	PAFZZ	96906	MS35649-2254	NUT, PLAIN, HEXAGON	8
4	PAFZZ	96906	MS35335-61	WASHER, LOCK	12
5	PAFZZ	96906	MS15795-810	WASHER, FLAT	4
6	PAFZZ	96906	MS35335-63	WASHER, LOCK	7
7	PAFZZ	96906	MS35691-19	NUT, PLAIN, HEXAGON	3
8	PAFZZ	88044	AN960C616	WASHER, FLAT	4
9	PAFZZ	96906	MS35649-264	NUT, PLAIN, HEXAGON	5
10	PAFZZ	96906	MS35338-136	WASHER, LOCK	13
11	PAFZZ	96906	MS15795-805	WASHER, FLAT	17
12	PAFZZ	80063	SM-C-546211-1	CLAMP, CABLE	1
13	PAFZZ	56289	2JX47	FILTER, RADIO FREQUE	10
14	PAFZZ	80063	SM-C-546211-3	CLAMP, CABLE	3
15	PAFZZ	96906	MS51957-29	SCREW, MACHINE	8
16	PAFZZ	80063	SM-C-613047	COVER	1
17	PAFZZ	96906	MS51957-30	SCREW, MACHINE	4
18	PAFZZ	80063	SM-C-546211-6	CLAMP, CABLE	1
19	PAFZZ	56618	LPC10826	ARRESTER, ELECTRICAL	10
20	PAFZZ	80063	SM-C-806075	WASHER, LOCK	10
21	PAFZZ	96906	MS25082-6	NUT, PLAIN, HEXAGON	10
22	PAFZZ	80063	SM-B-603066-1	STUD	1
23	PAFZZ	80063	SM-B-603759	COVER, ELECTRICAL CO	2

SECTION II

TM11-5815-334-34P-1

(1) ITEM NO	(2) SMR CODE	(3) FSCM	(4) PART NUMBER	(5) DESCRIPTION AND USABLE ON CODE (UOC)	(6) QTY
24	PAFZZ	13619	RF2446	FILTER,RADIO FREQUE	1
25	PAFZZ	96906	MS3102R32-17P	CONNECTOR,RECEPTACL	1
26	PAFZZ	80205	NAS1523C6R	PACKING WITH RETAIN	1
27	PAFZZ	80063	SM-B-603500	NUT,PLAIN,WING	1
28	PAFZZ	96906	MS51957-47	SCREW,MACHINE	8
29	PAFZZ	96906	MS15795-807	WASHER,FLAT	8
30	PAFZA	80063	SM-B-603065	STUD,CONTINUOUS THR	1
31	PAFZZ	80063	SM-C-602935	GASKET	2
32	PAFZZ	96906	MS3102R32-17PW	CONNECTOR,RECEPTACL	1
33	PAFZZ	72825	W8-8CHA-1 (RED)	POST,BINDING	2
34	PAFZZ	80058	U-106/U	POST,BINDING,ELECTR	8
35	PAFZZ	80205	NAS1523C08R	PACKING WITH RETAIN	8
36	PAFZZ	96906	MS35338-137	WASHER,LOCK	8
37	PAFZZ	96906	MS35649-284	NUT,PLAIN,HEXAGON	8
38	PAFZZ	80063	SM-D-613192	HARNES ASSEMBLY	1

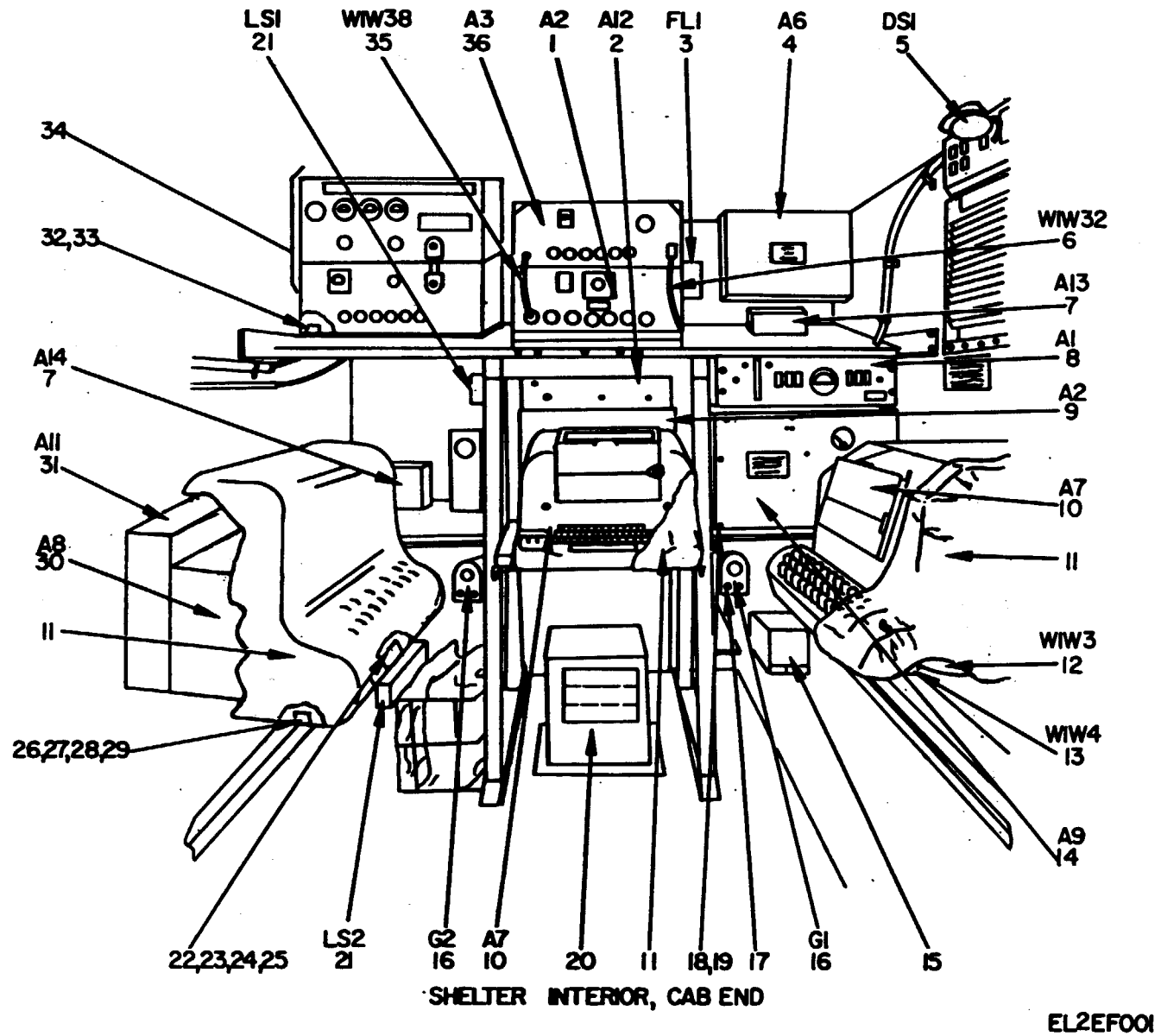

TM 11-5815-334-34P-1

Figure 1A. Radio Teletypewriter Set AN/GRC-142B, Major Component Locations (Sheet 1 of 2).

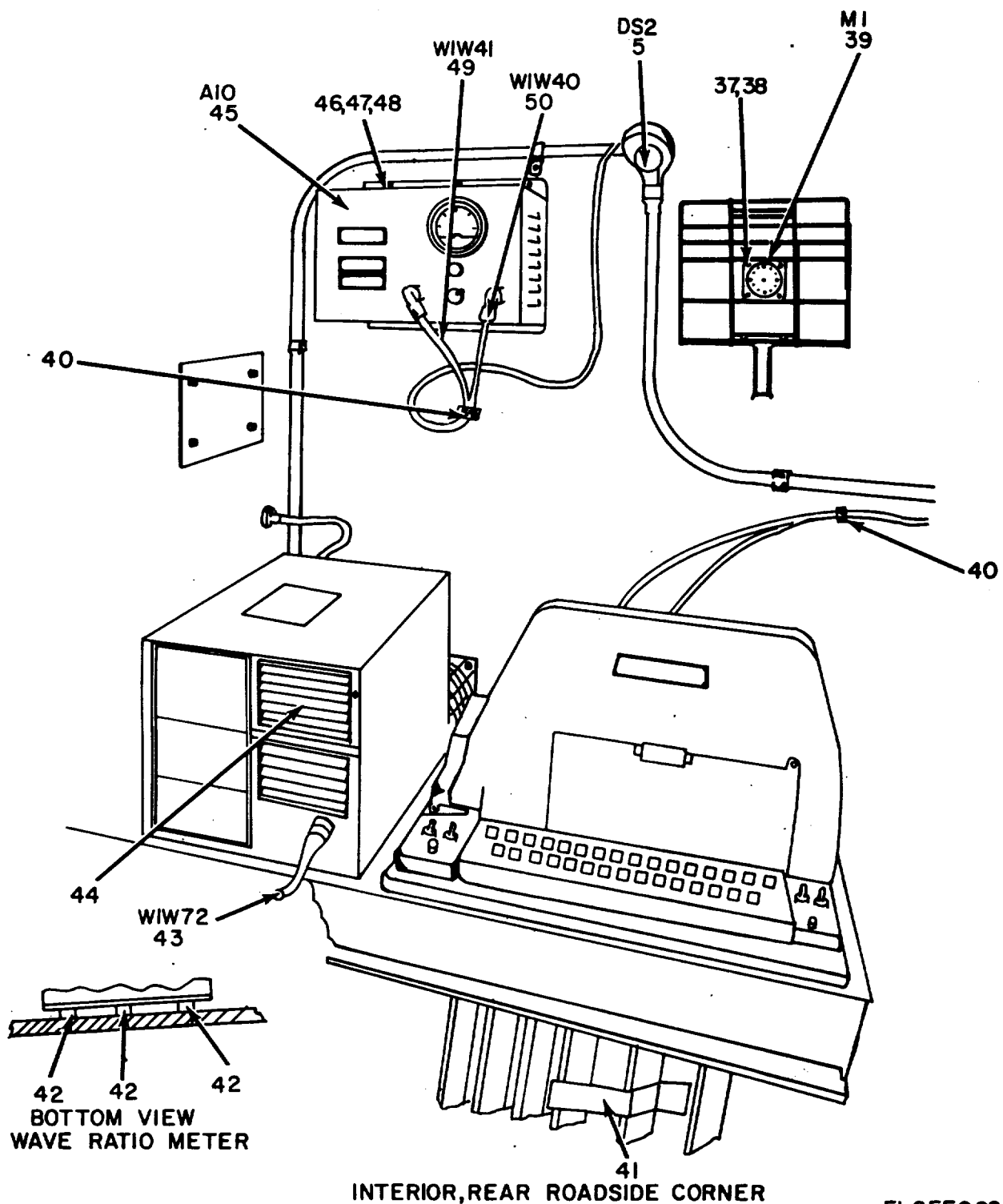
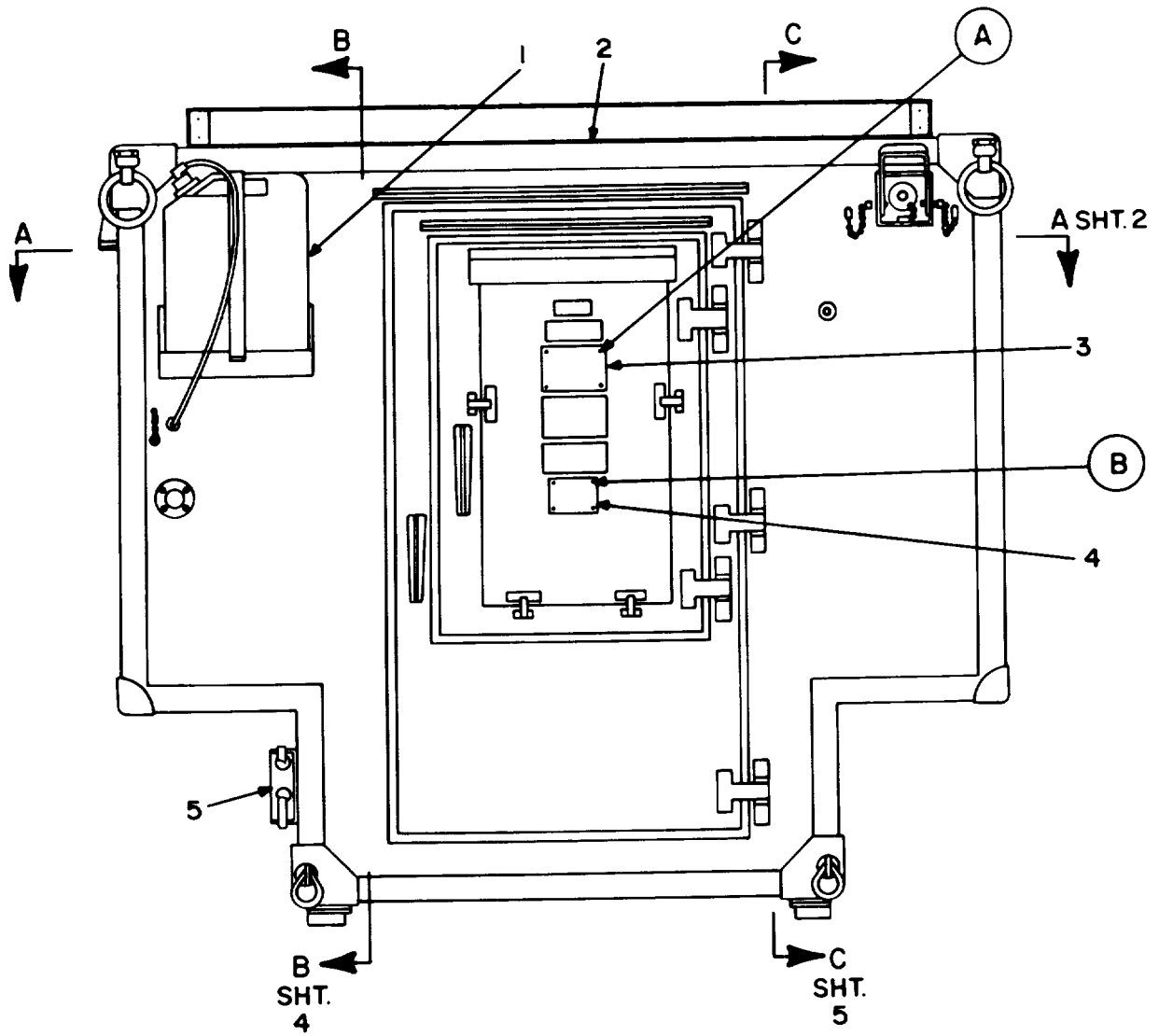

Figure 1A. Radio Teletypewriter Set AN/GRC-142B, Major Component Locations (Sheet 2 of 2).



SEE SHEET 6 FOR ENCIRCLED DETAILS.

EL2EF200

Figure 1. Radio TTY set, AN/GRC-142B (Sheet 1 of 6).

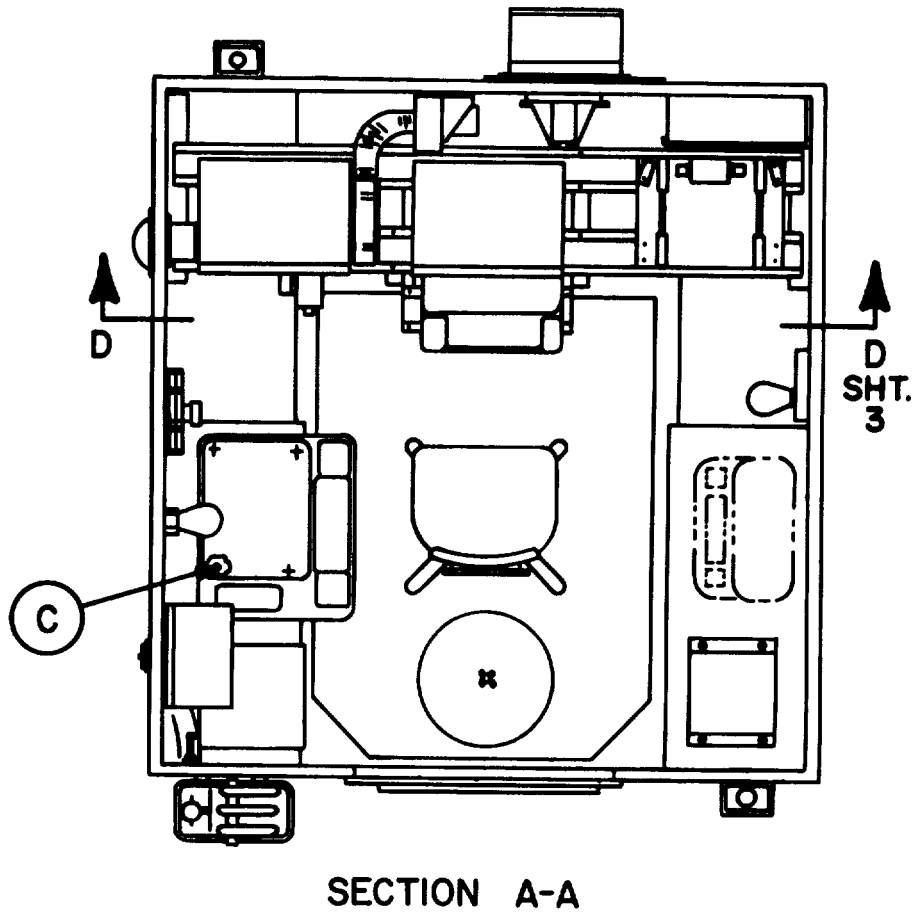
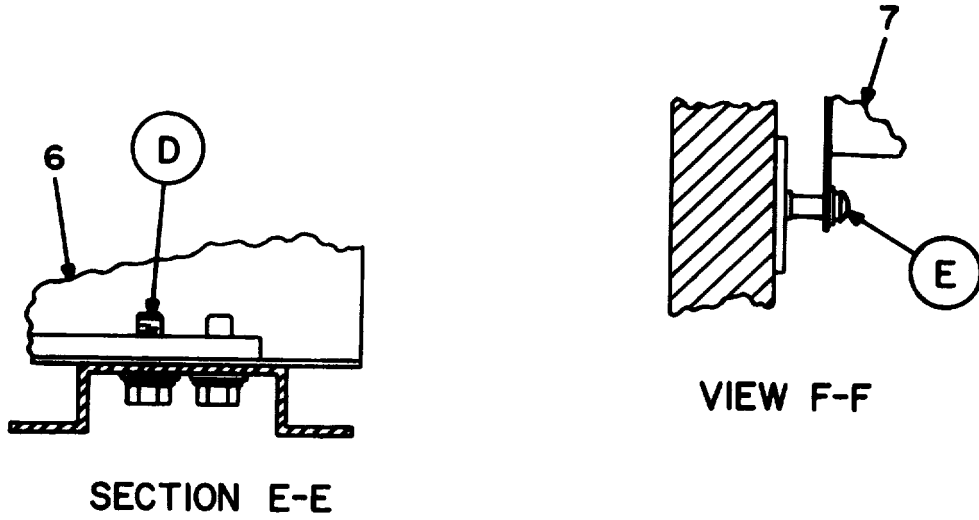

SEE SHEET 6 FOR ENCIRCLED DETAILS.

EL2EF201

Figure 1. Radio TTY set, AN/GRC-142B (Sheet 2 of 6).

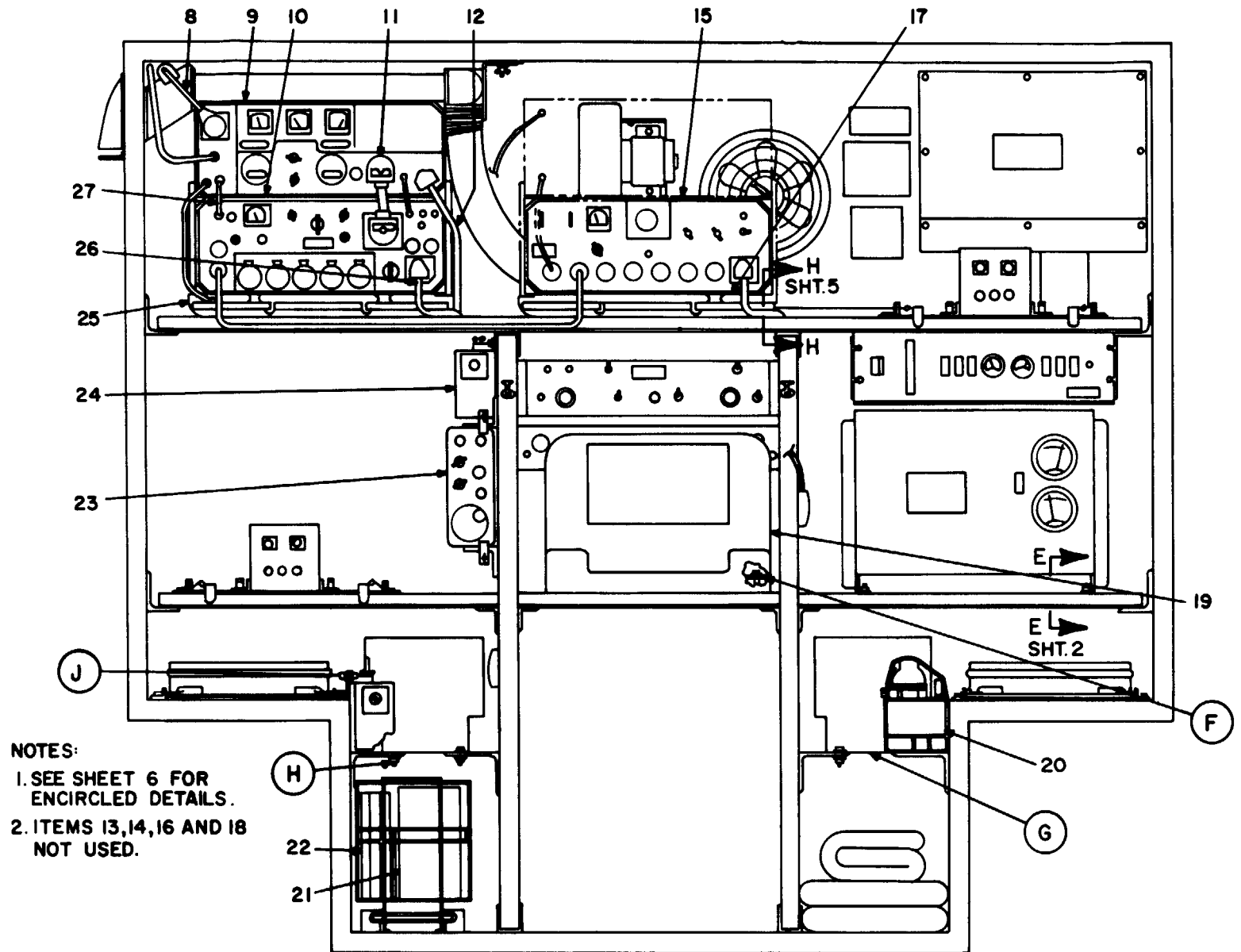

SECTION D-D

EL2EF202

Figure 1. Radio TTY set, AN/GRC-142B (Sheet 3 of 6).

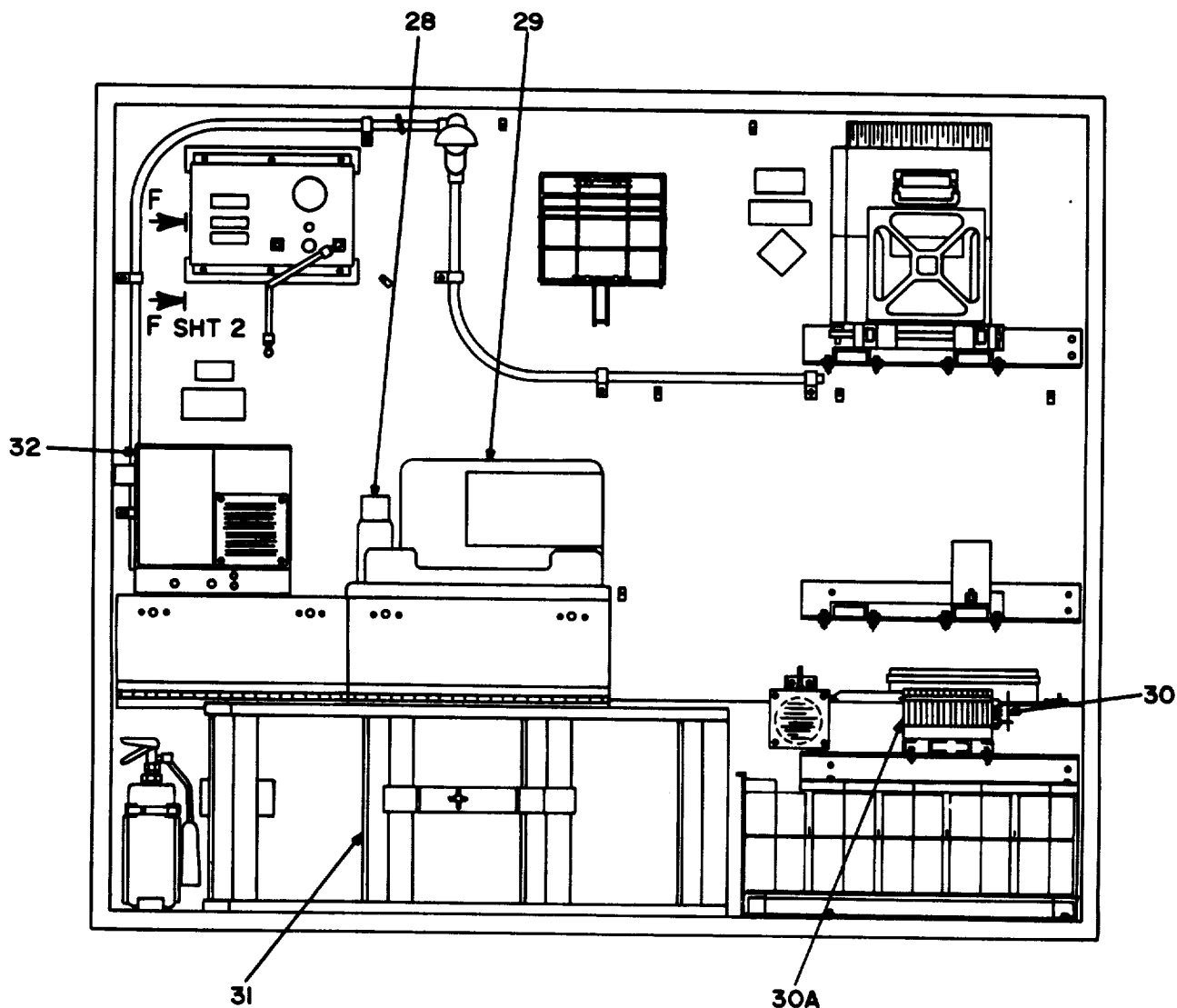

SECTION B-B

EL2EF203

Figure 1. Radio TTY set, AN/GRC-142B (Sheet 4 of 6).

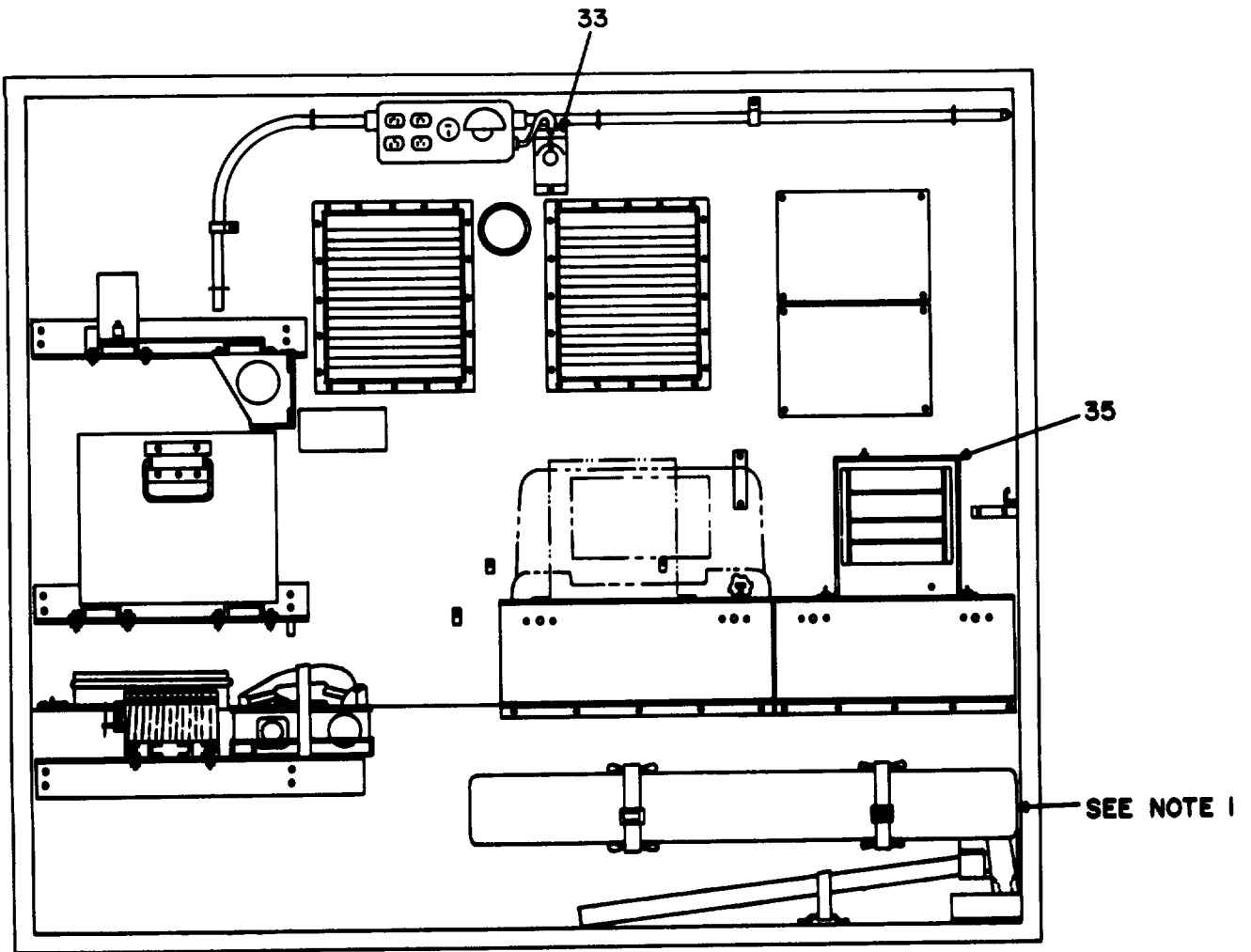

SECTION C-C

NOTES:

1. THE FOLLOWING ITEMS ARE STOWED:
 36,37,38,39,40,41,42,43,44,45,46,47,48,
 49,50,51,52,53,54,55,56,57,58,59,60,61,
 62,63,64,65,66,67,68,69,70,71,72,74,75,
 76,77,

2. SEE SHEET 6 FOR ENCIRCLED DETAILS.

3. ITEM 73 NOT USED.

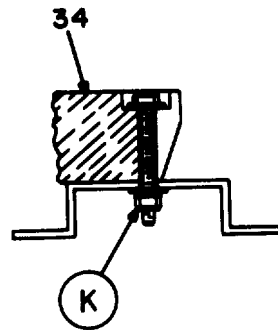

SECTION H-H

EL2EF204

Figure 1. Radio TTY set, AN/GRC-142B (Sheet 5 of 6).

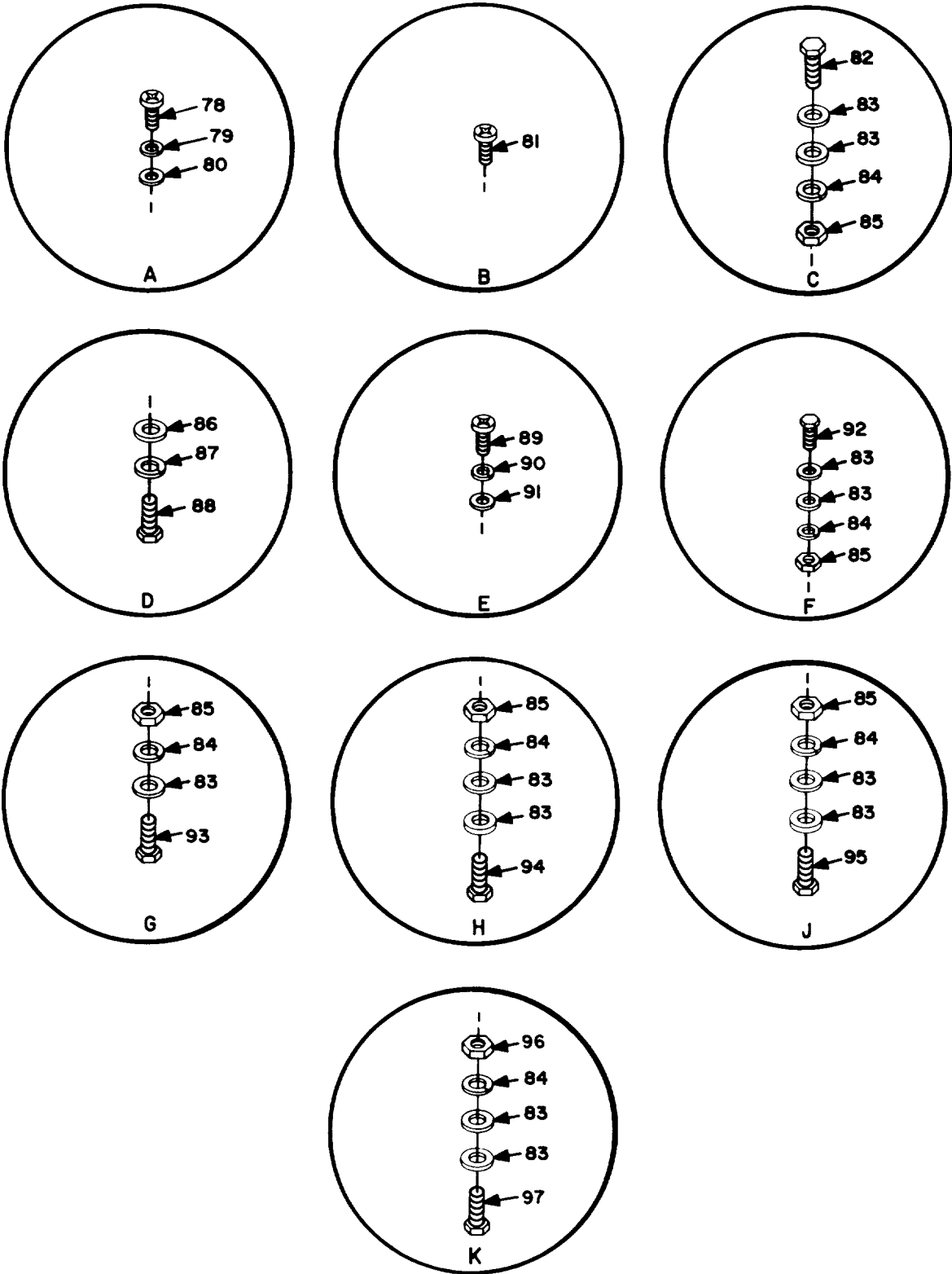

EL2EF205

Figure 1. Radio TTY set, AN/GRC-142B (Sheet 6 of 6).

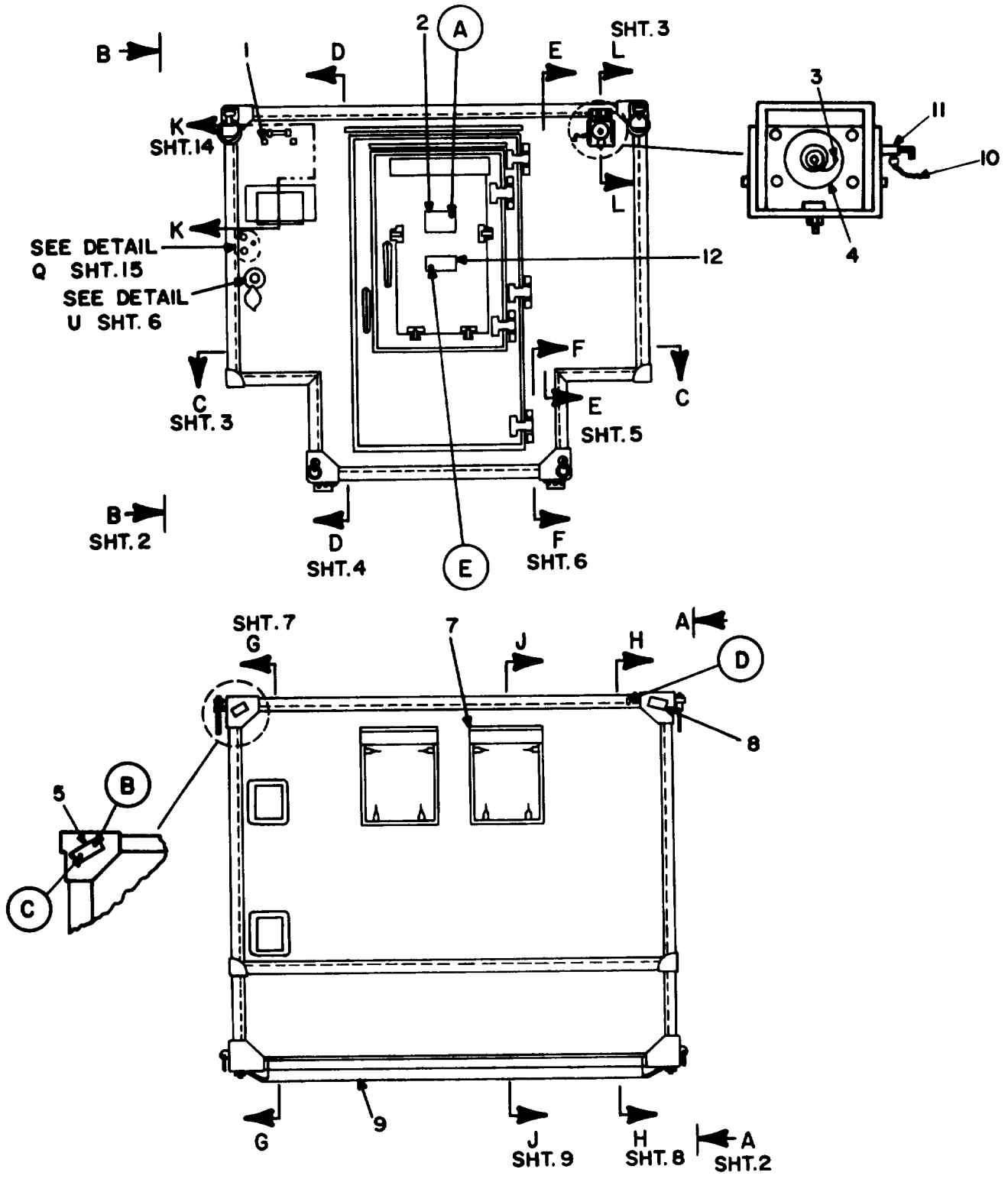

ITEM 6 NOT USED
 SEE SHEETS 18 THRU 23 FOR ENCIRCLED DETAILS.

EL2EF206

Figure 2. Shelter, elec. equipment, S-502/GRC-142B,(Sheet 1 of 23).

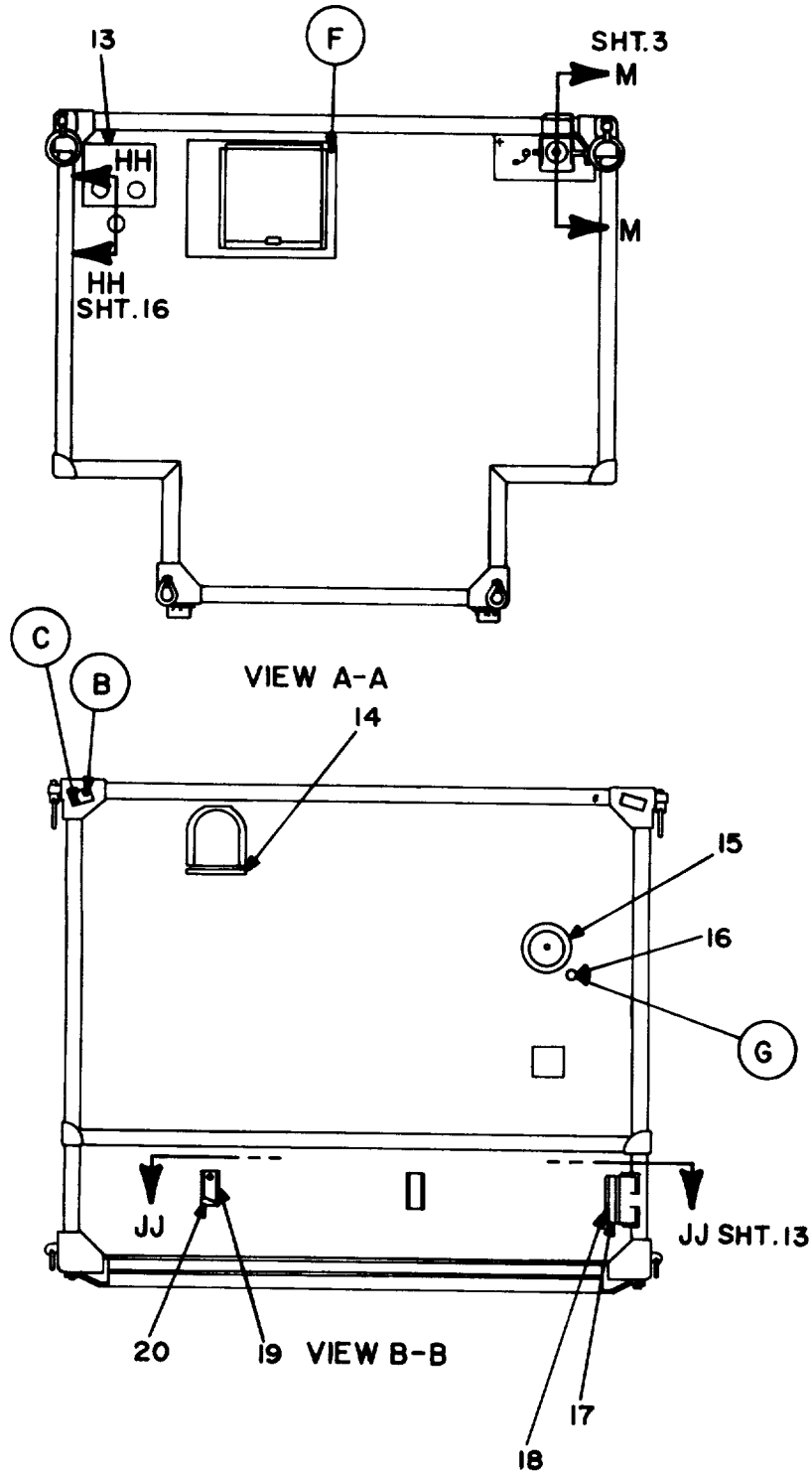

SEE SHEETS 18 THRU 23 FOR ENCIRCLED DETAILS.

EL2EF207

Figure 2. Shelter, elec. equipment, S-502/GRC-142B, (Sheet 2 of 23).

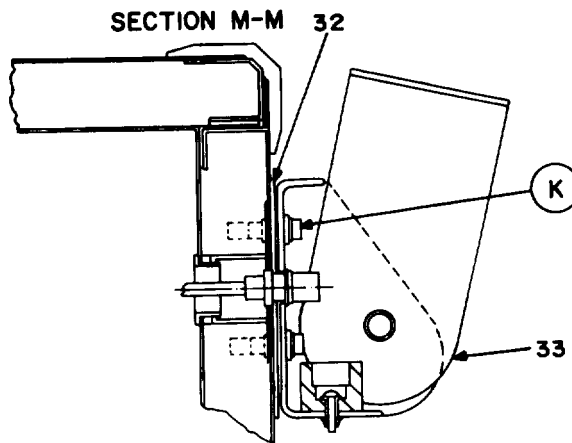
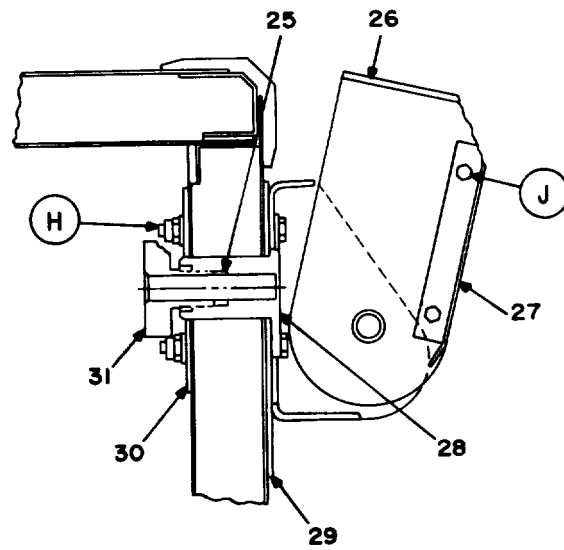
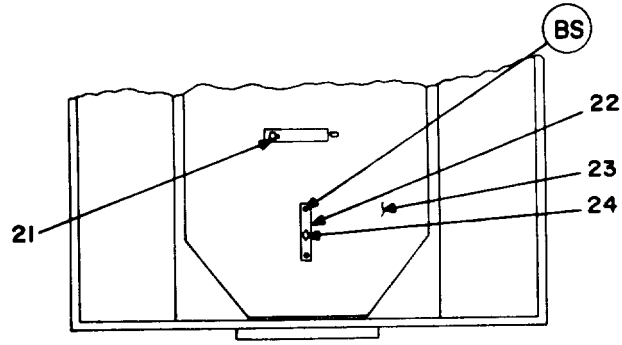

SECTION L-L

SEE SHEETS 18 THRU 23 FOR ENCIRCLED DETAILS.

EL2EF208

Figure 2. Shelter, elec. equipment, S-502/GRC-142B, (Sheet 3 of 23).

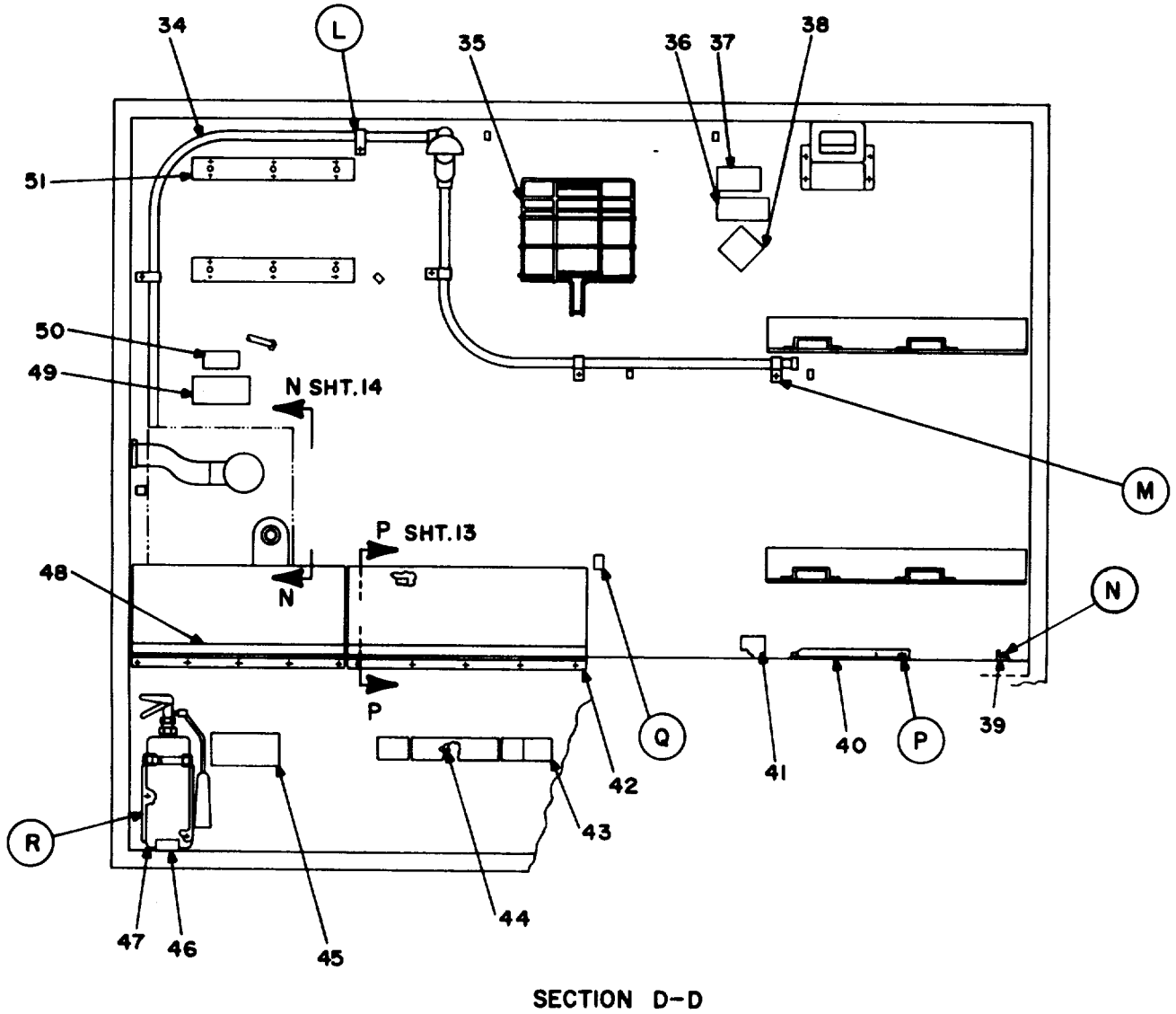

SEE SHEETS 18 THRU 23 FOR ENCIRCLED DETAILS.

EL2EF209

Figure 2. Shelter, elec. equipment, S-502/GRC-142B, (Sheet 4 of 23).

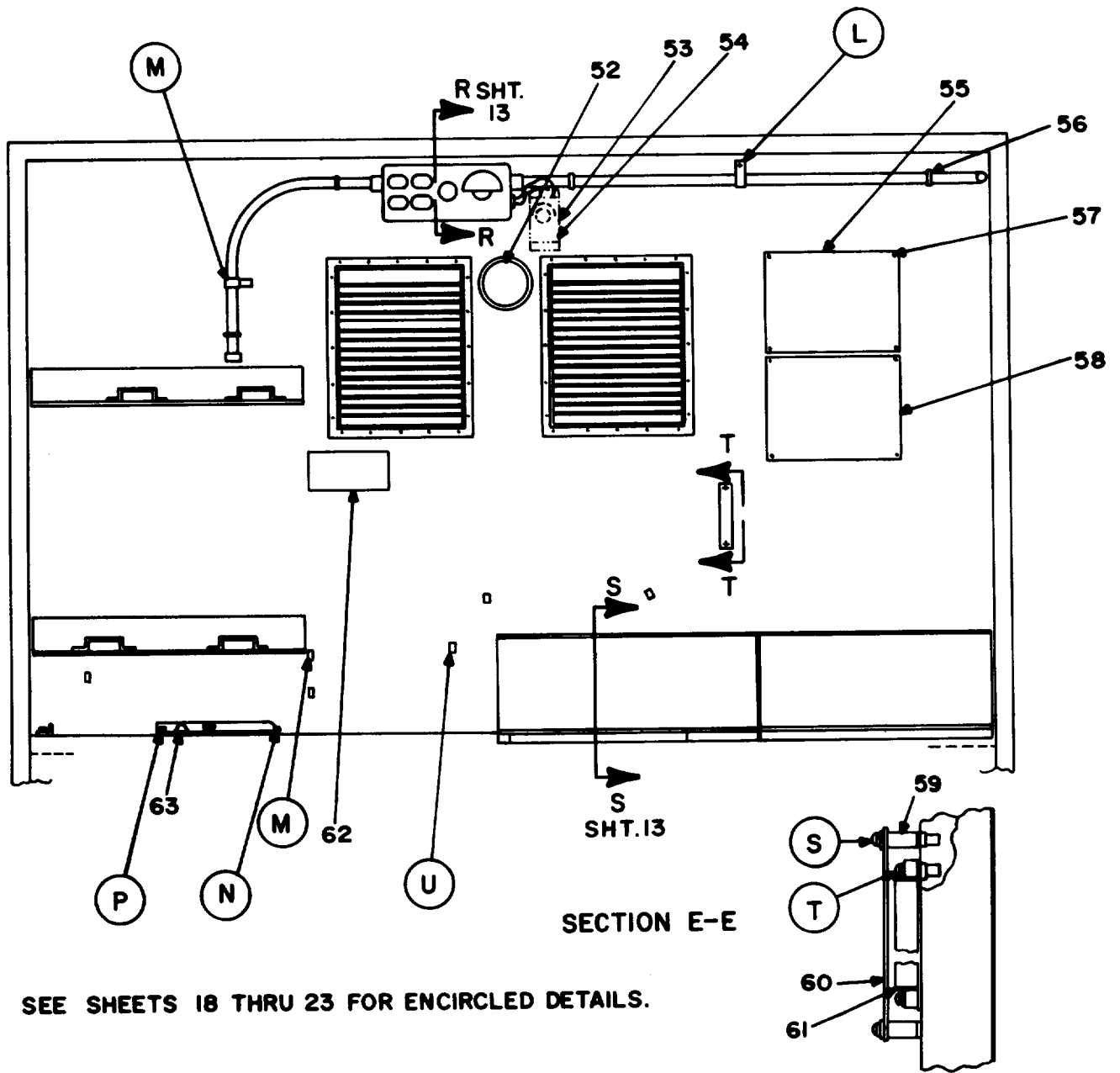

SEE SHEETS 18 THRU 23 FOR ENCIRCLED DETAILS.

SECTION T-T

EL2EF210

Figure 2. Shelter, elec. equipment, S-502/GRC-142B, (Sheet 5 of 23).

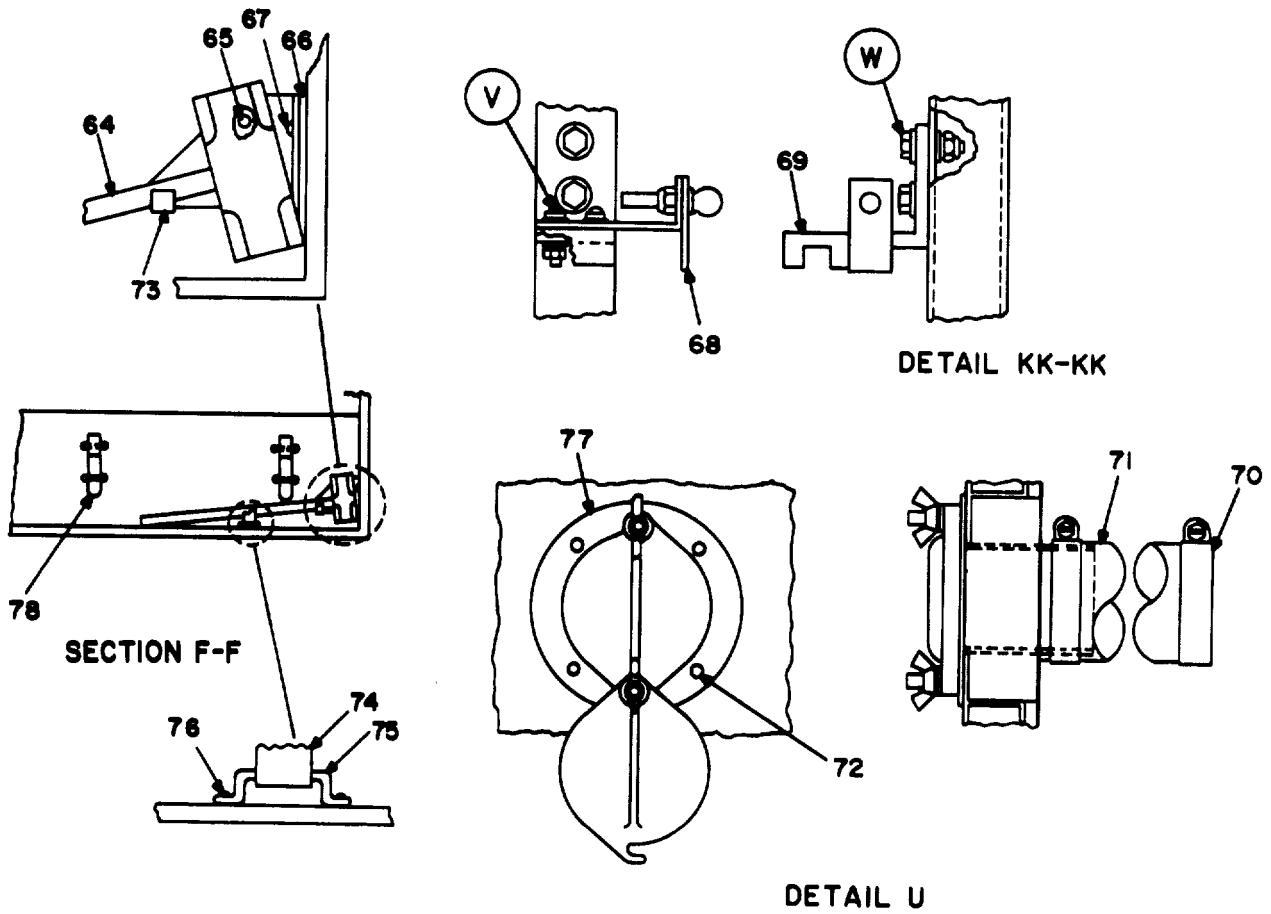

SEE SHEETS 18 THRU 23 FOR ENCIRCLED DETAILS.
ITEM 79 NOT USED.

EL2EF211

Figure 2. Shelter, elec. equipment, S-502/GRC-142B, (Sheet 6 of 23).

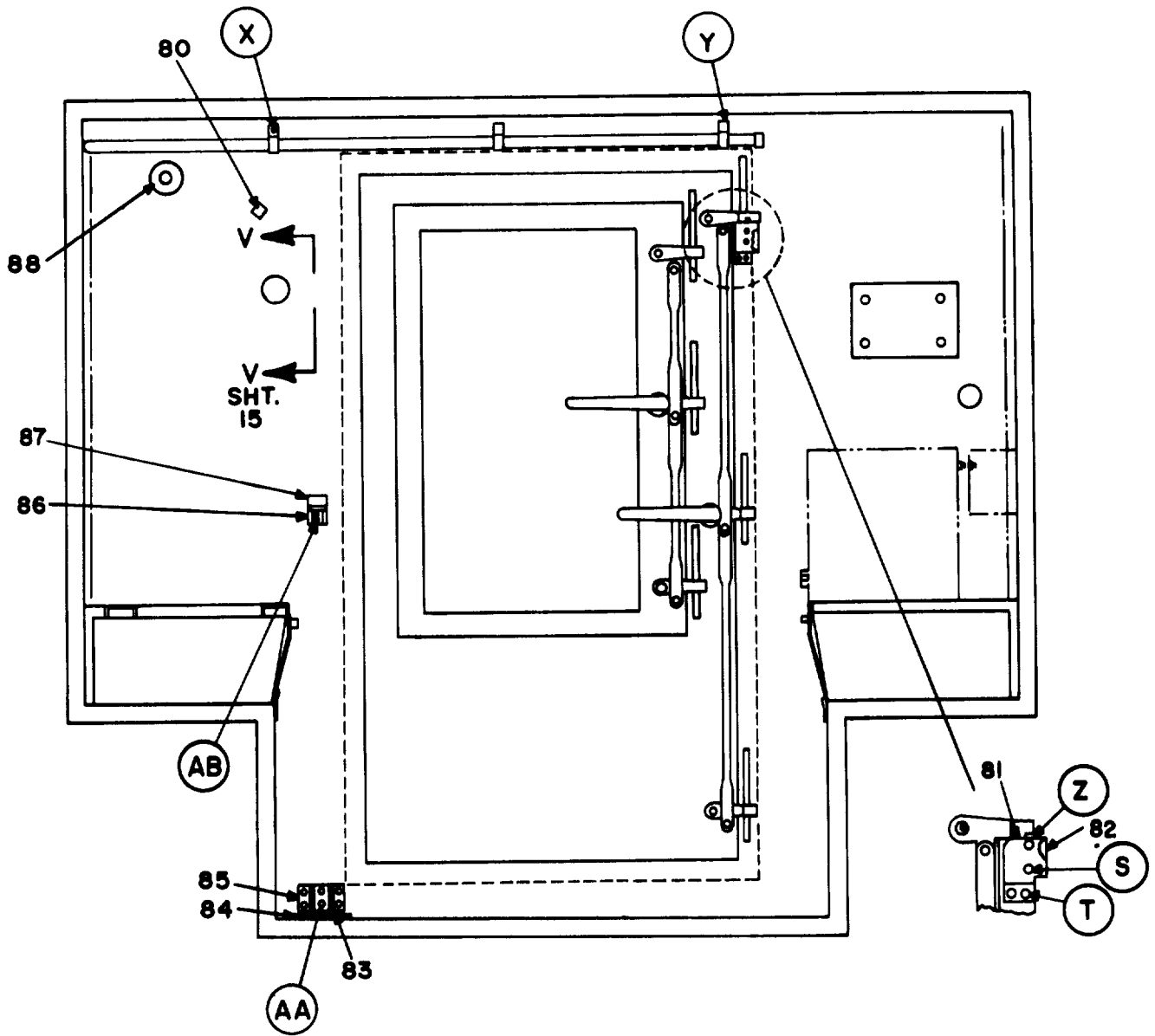

SECTION G-G

SEE SHEETS 18 THRU 23 FOR ENCIRCLED DETAILS.

EL2EF212

Figure 2. Shelter, elec. equipment, S-502/GRC-142B, (Sheet 7 of 23).

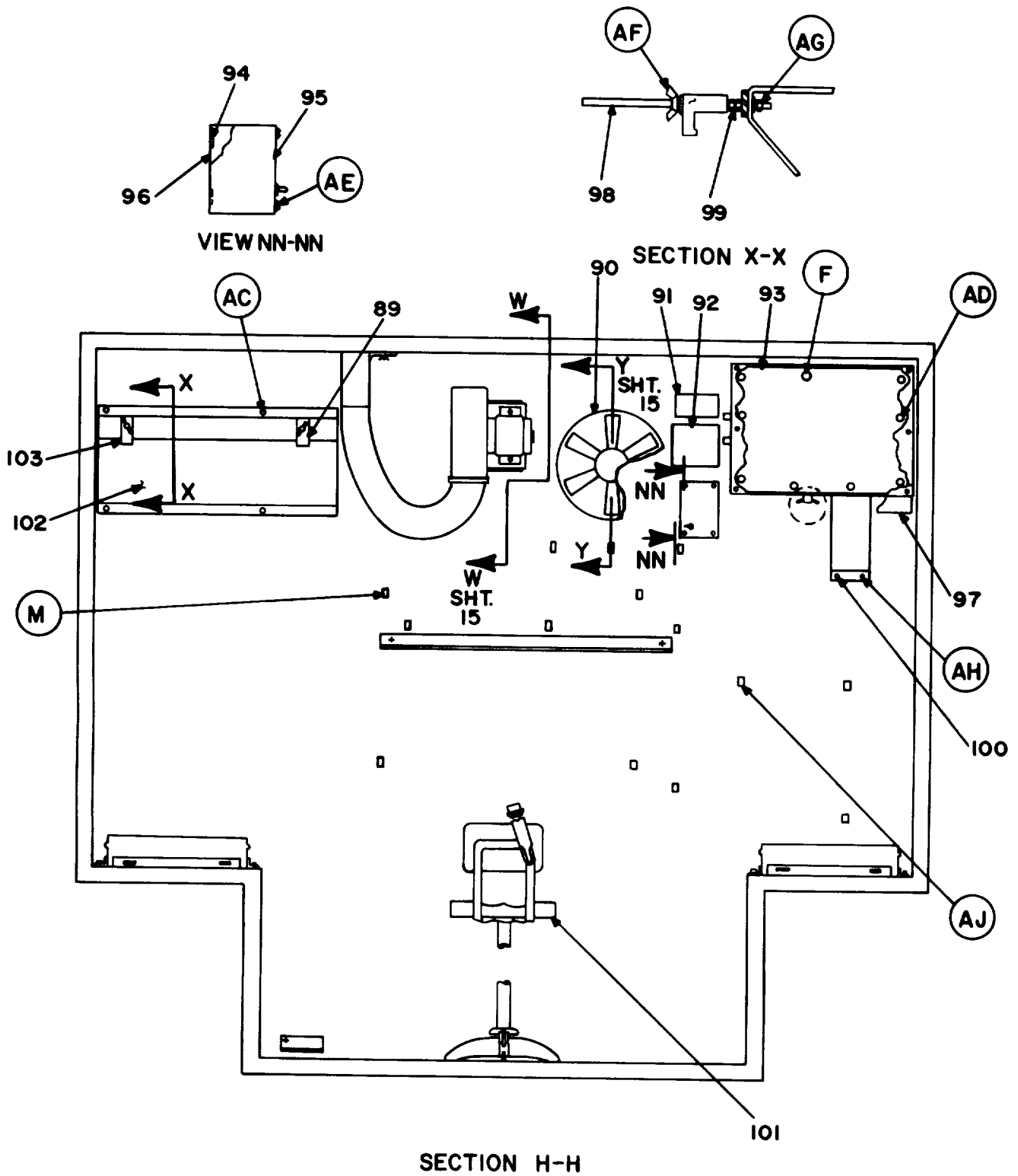

SEE SHEETS 18 THRU 23 ENCIRCLED DETAILS.

Figure 2. Shelter, elec. equipment, S-502/GRC-142B, (Sheet 8 of 23).

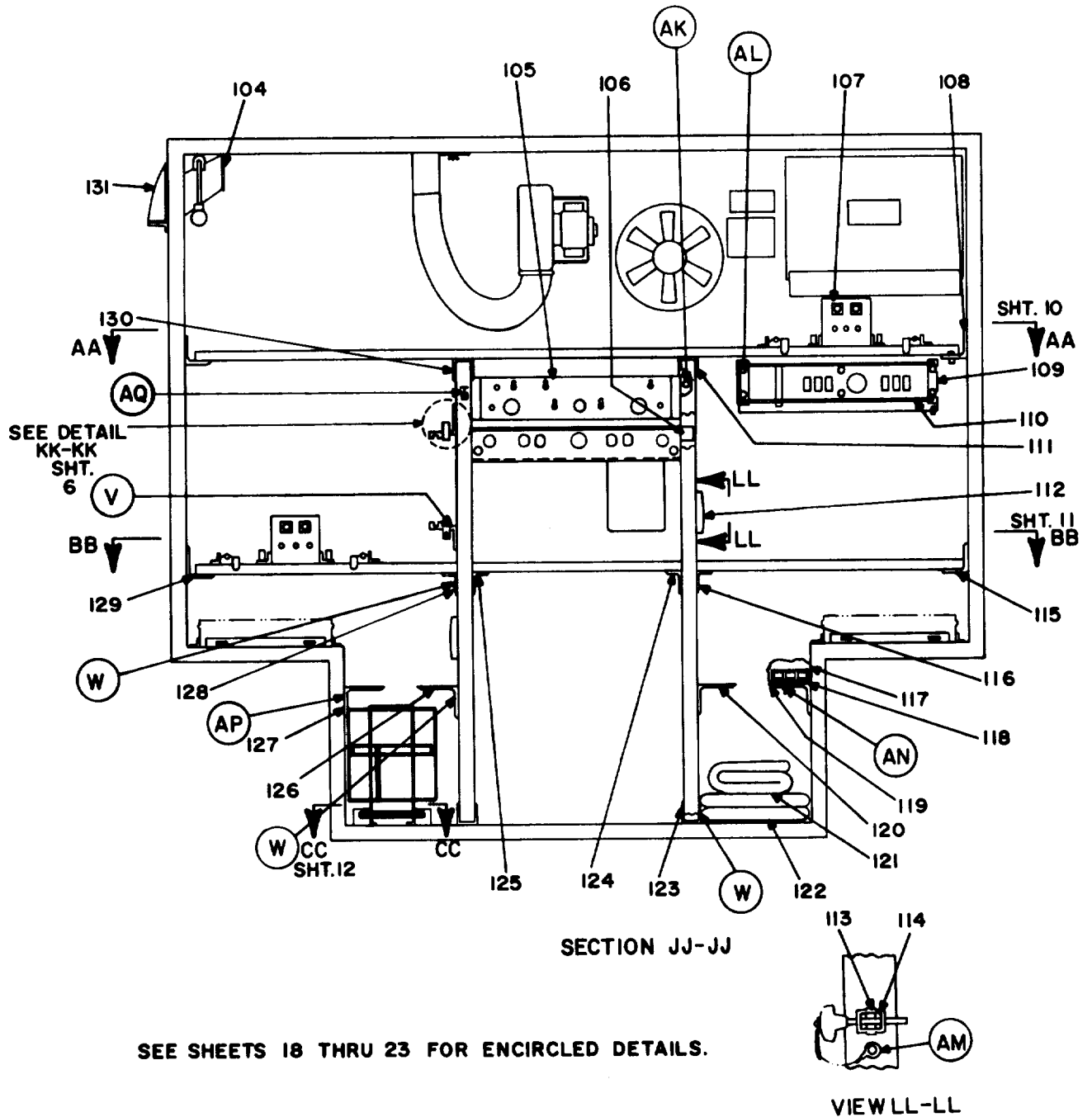

EL2EF 214

Figure 2. Shelter, elec. equipment, S-502/GRC-142B, (Sheet 9 of 23).

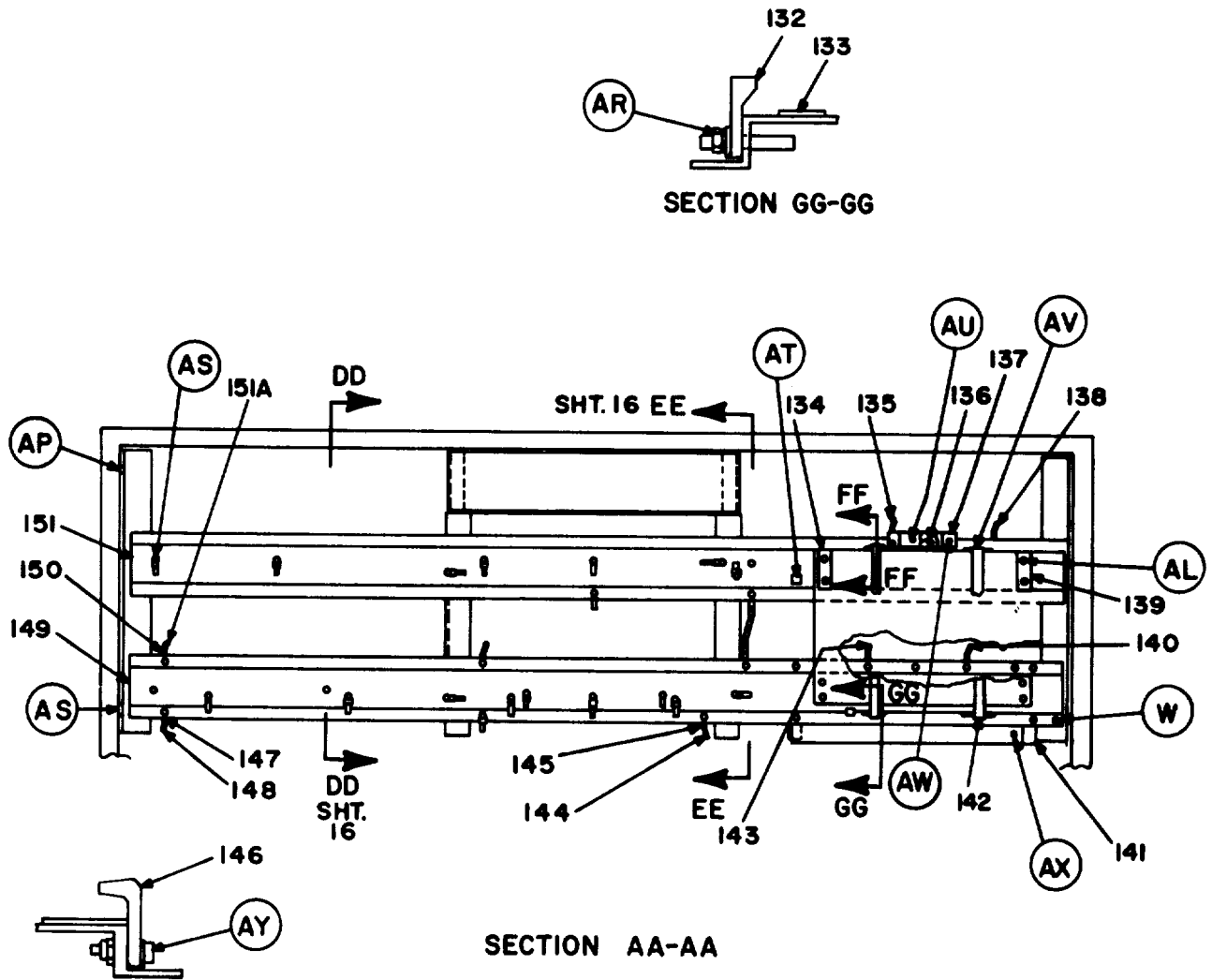

SECTION FF-FF

SEE SHEETS 18 THRU 23 FOR ENCIRCLED DETAILS.

EL2EF215

Figure 2. Shelter, elec. equipment, S-502/GRC-142B, (Sheet 10 of 23).

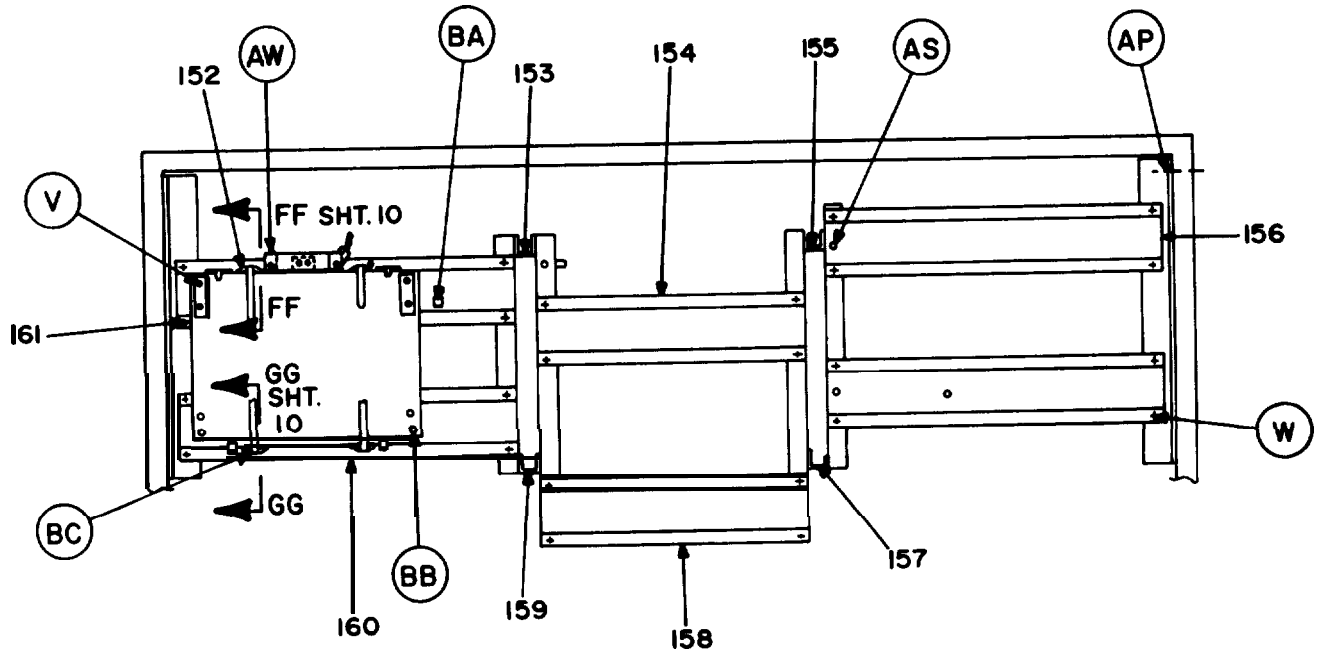

SECTION B-B

SEE SHEETS 18 THRU 23 FOR ENCIRCLED DETAILS.

EL2EF216

Figure 2. Shelter, elec. equipment, S-502/GRC-142B, (Sheet 11 Of 23)0

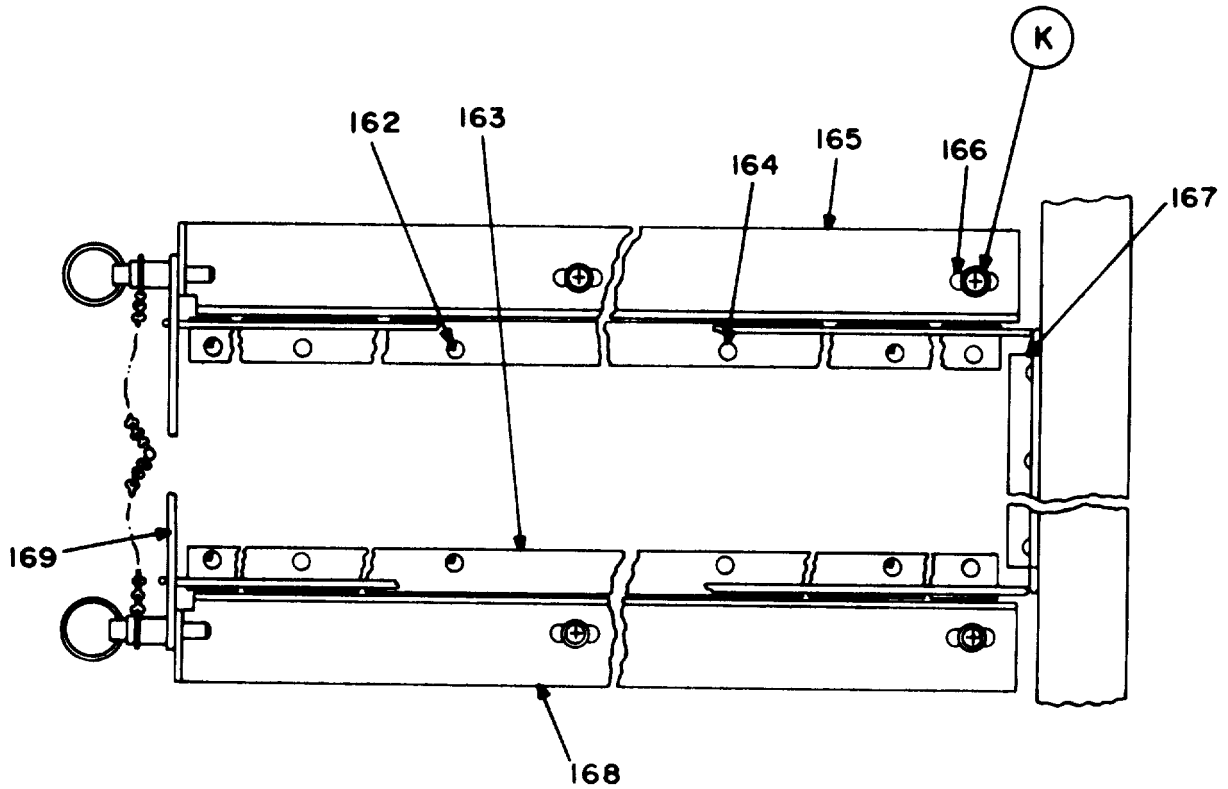

SECTION CC-CC

SEE SHEETS 18 THRU 23 FOR ENCIRCLED DETAILS.

EL2EF217

Figure 2. Shelter, elec. equipment, S-502/GRC-142B, (Sheet 12 of 23).

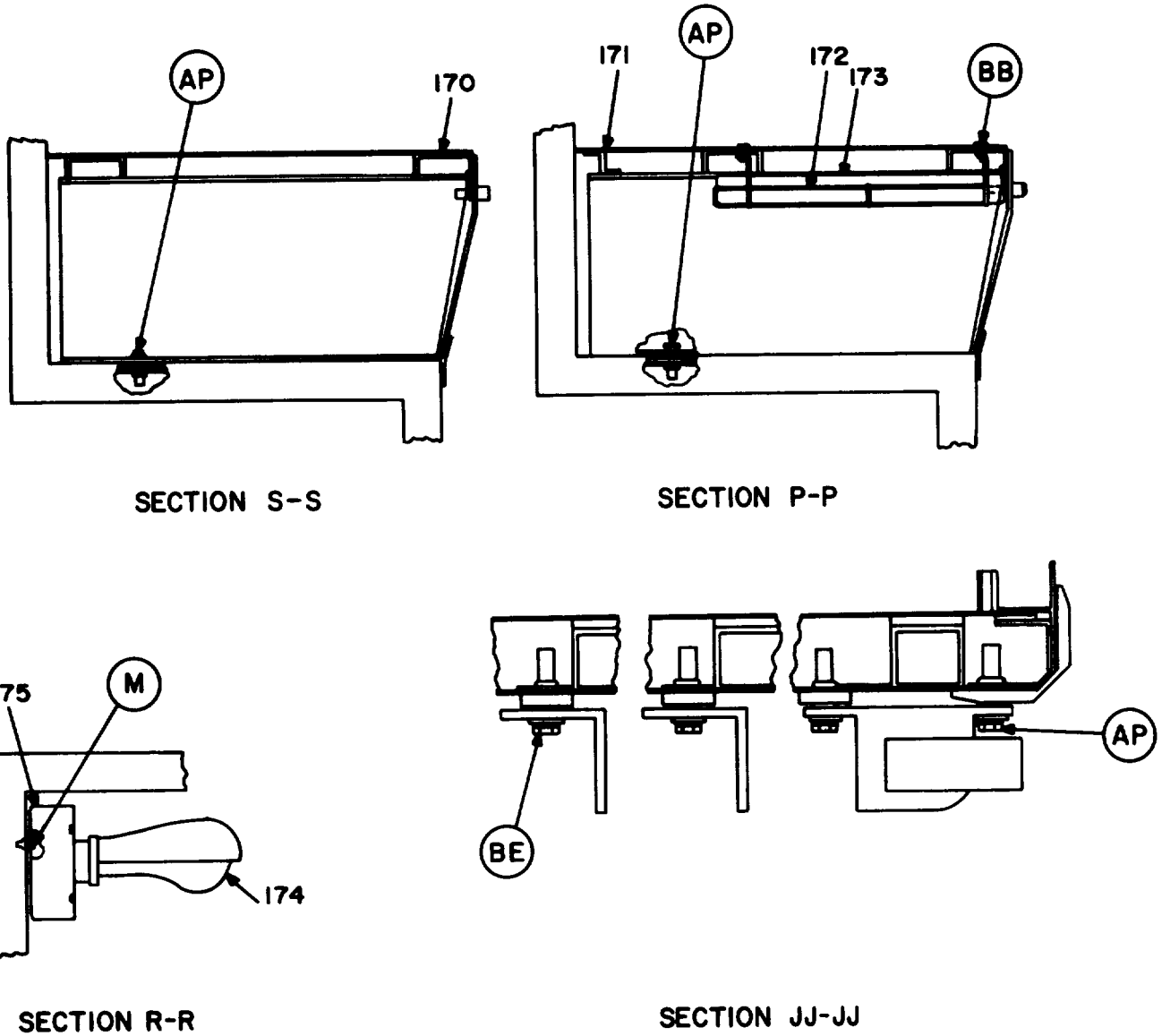

SEE SHEETS 18 THRU 23 FOR ENCIRCLED DETAILS.

EL2EF218

Figure 2. Shelter, elec. equipment, S-502/GRC-142B, (Sheet 13 of 23).

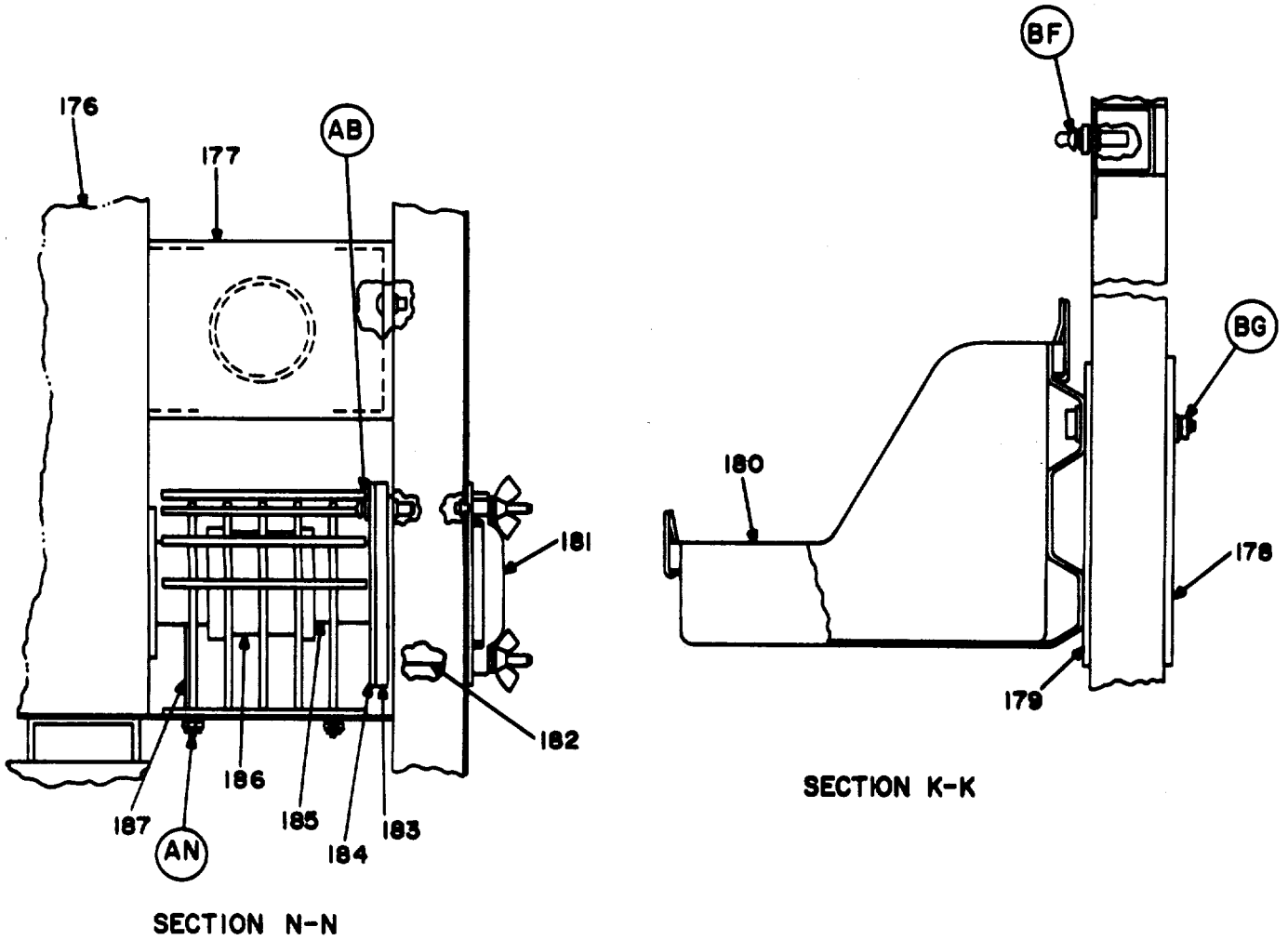

SEE SHEETS 18 THRU 23 FOR ENCIRCLED DETAILS.

EL2EF219

Figure 2. Shelter, elec. equipment, S-502/GRC-142B, (Sheet 14 of 23).

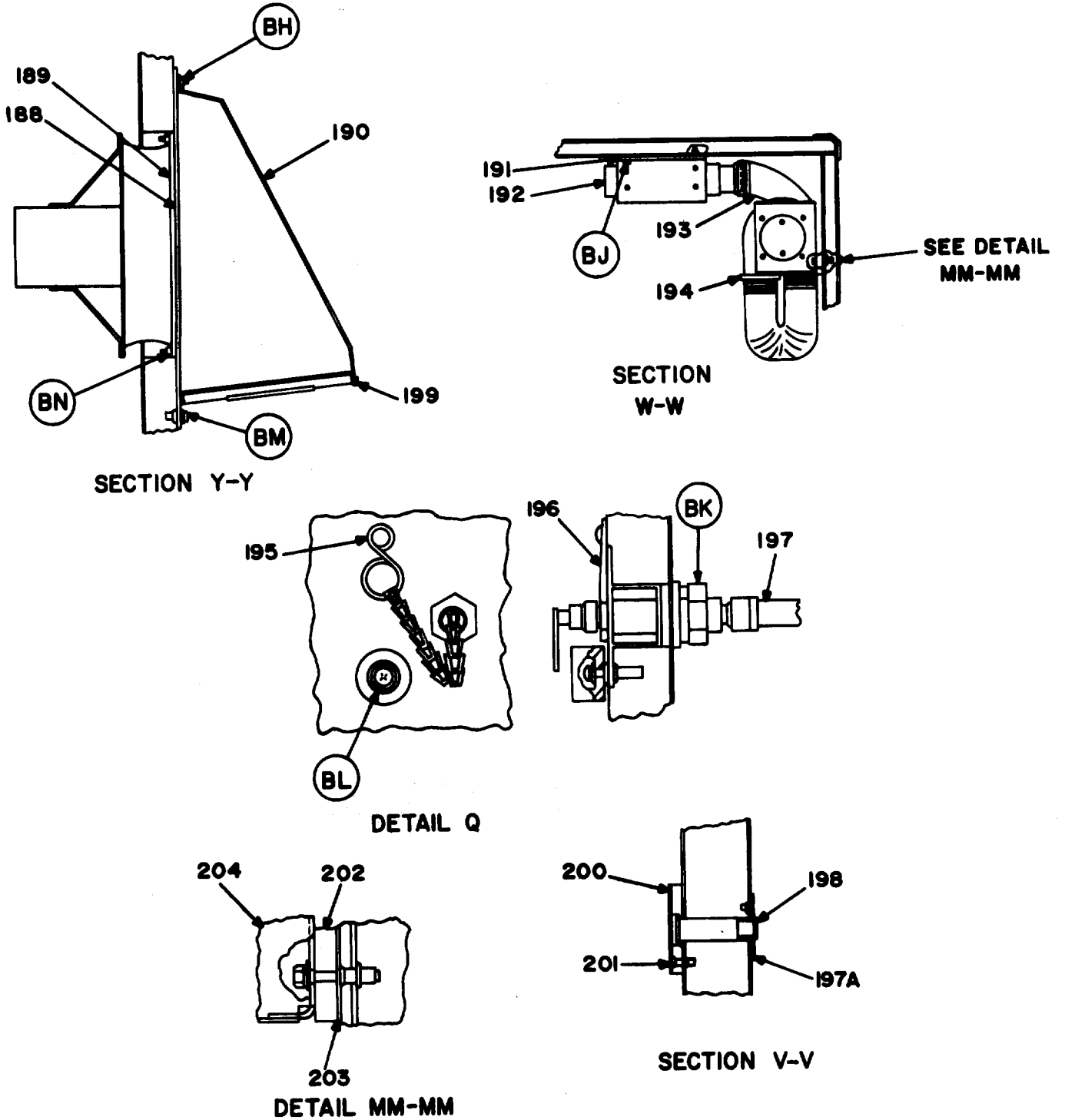

SEE SHEETS 18 THRU 23 FOR ENCIRCLED DETAILS.

EL2EF220

Figure 2. Shelter, elec. equipment, S-502/GRC-142B, (Sheet 15 of 23).

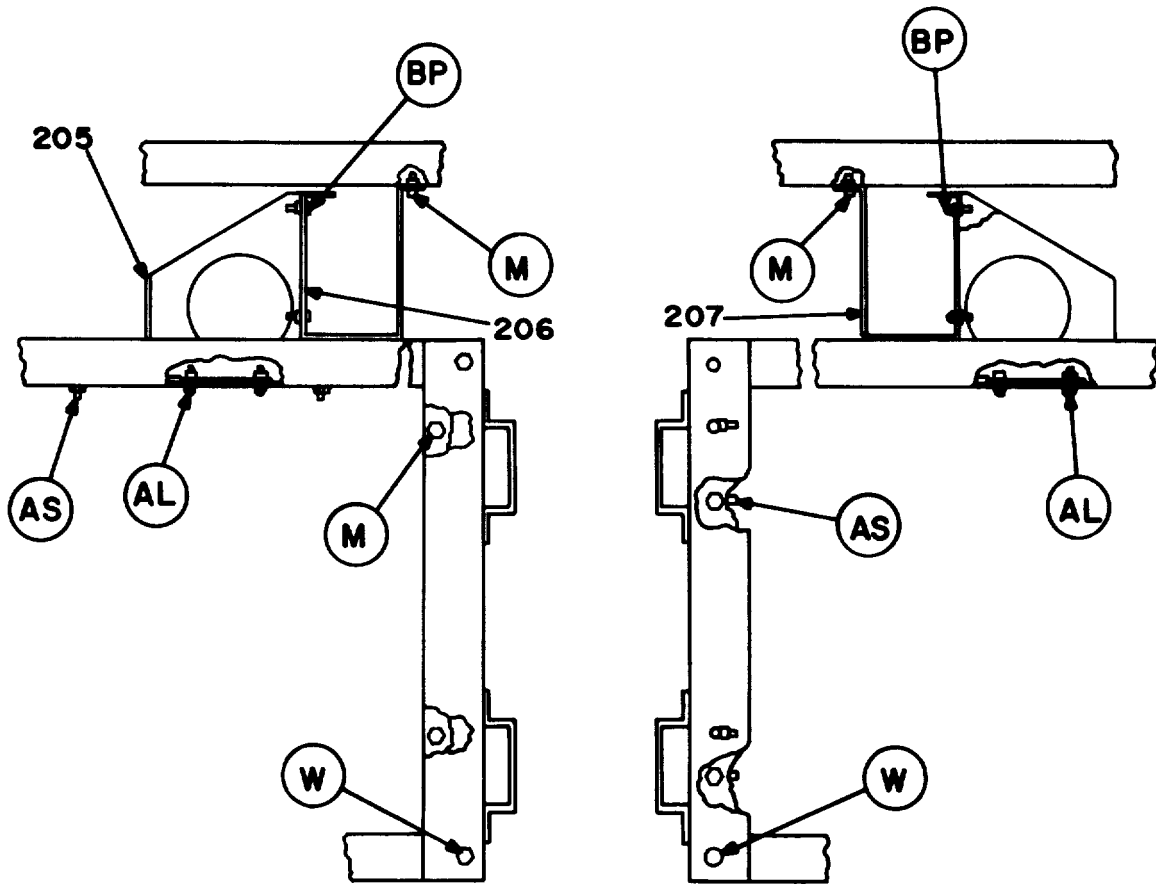

SECTION DD-DD

SECTION EE-EE

SEE SHEETS 18 THRU 23
FOR ENCIRCLED DETAILS.

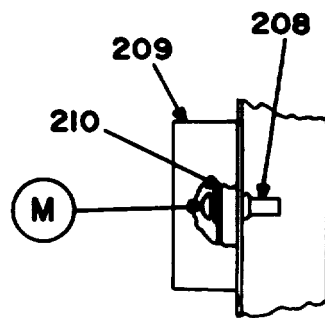

SECTION HH-HH

EL2EF22I

Figure 2. Shelter, elec. equipment, S-502/GRC-142B, (Sheet 16 of 23).

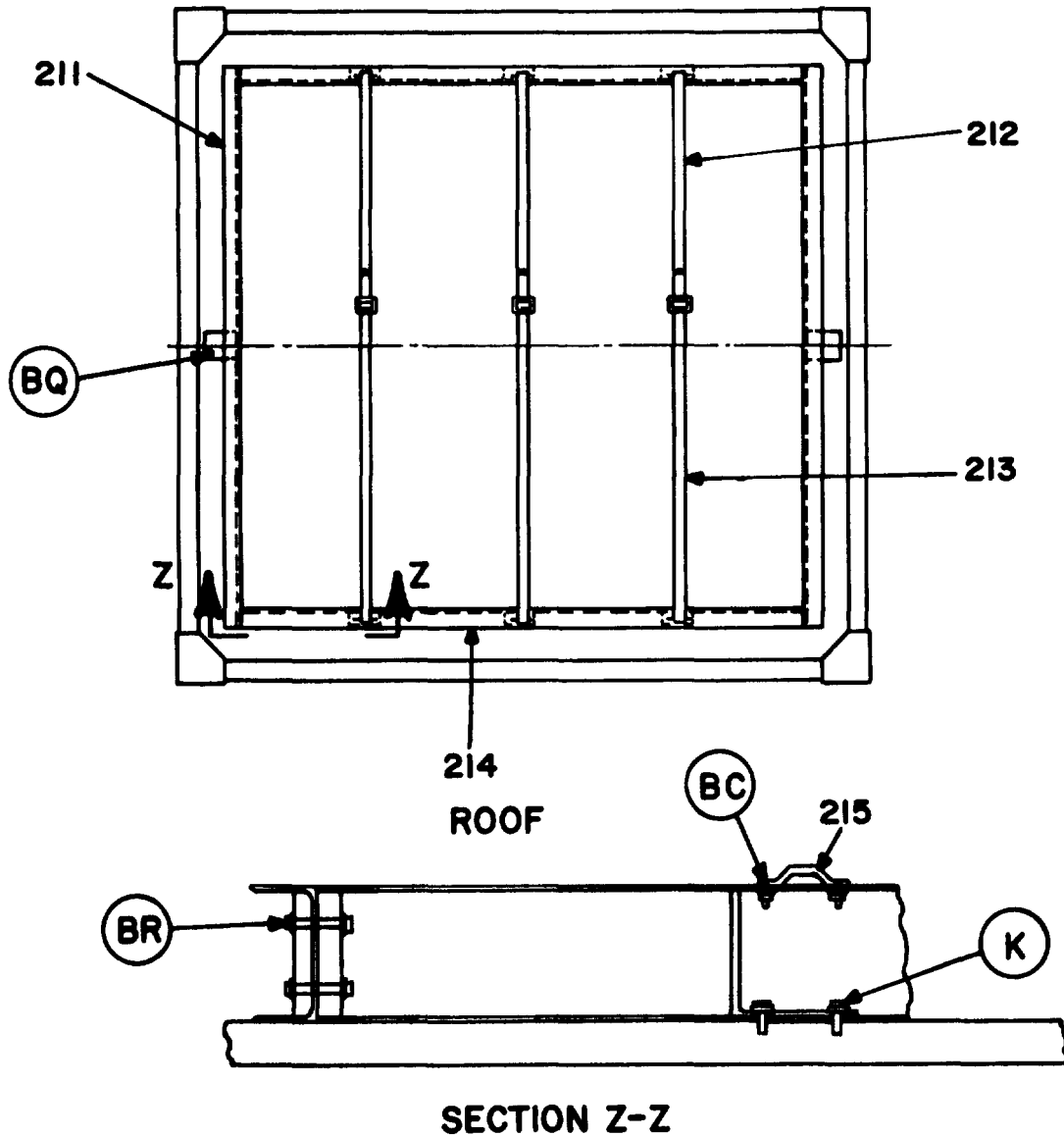

NOTE:

1. THE FOLLOWING ITEMS ARE NOT ILLUSTRATED: 216, 217, 218, 219, 220, 221, 222, 223, 224, 225, 225A.
2. THE FOLLOWING ITEMS ARE STOWED: 226, 227, 228, 229, 230, 231, 232, 233, 234, 235, 236, 237, 238, 239, 240.
3. SEE SHEETS 18 THRU 23 FOR ENCIRCLED DETAILS.

EL2EF222

Figure 2. Shelter, elec. equipment, S-502/GRC-142B, (Sheet 17 of 23).

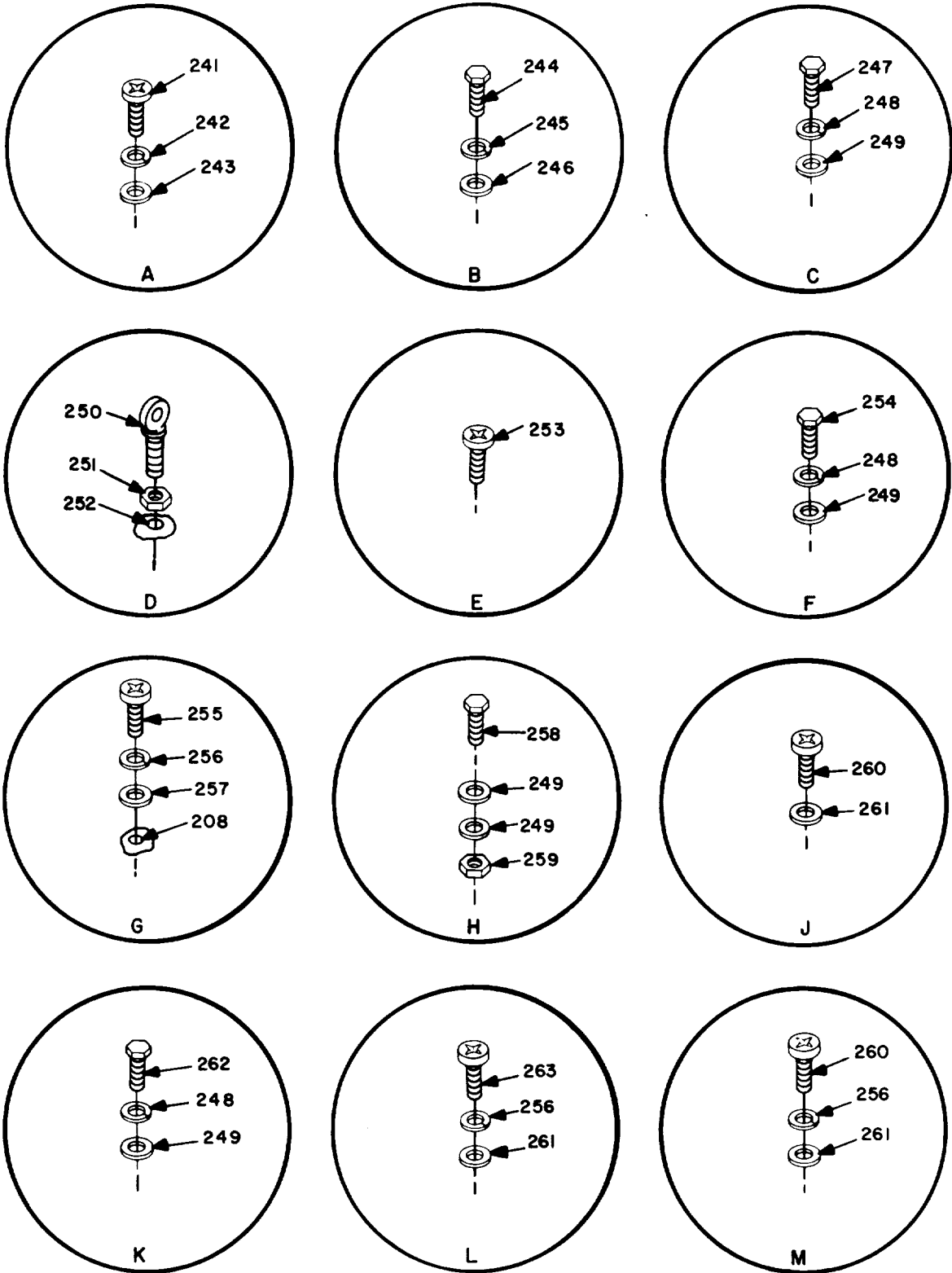

EL2EF223

Figure 2. Shelter, elec. equipment, S-502/GRC-142B, (Sheet 18 of 23).

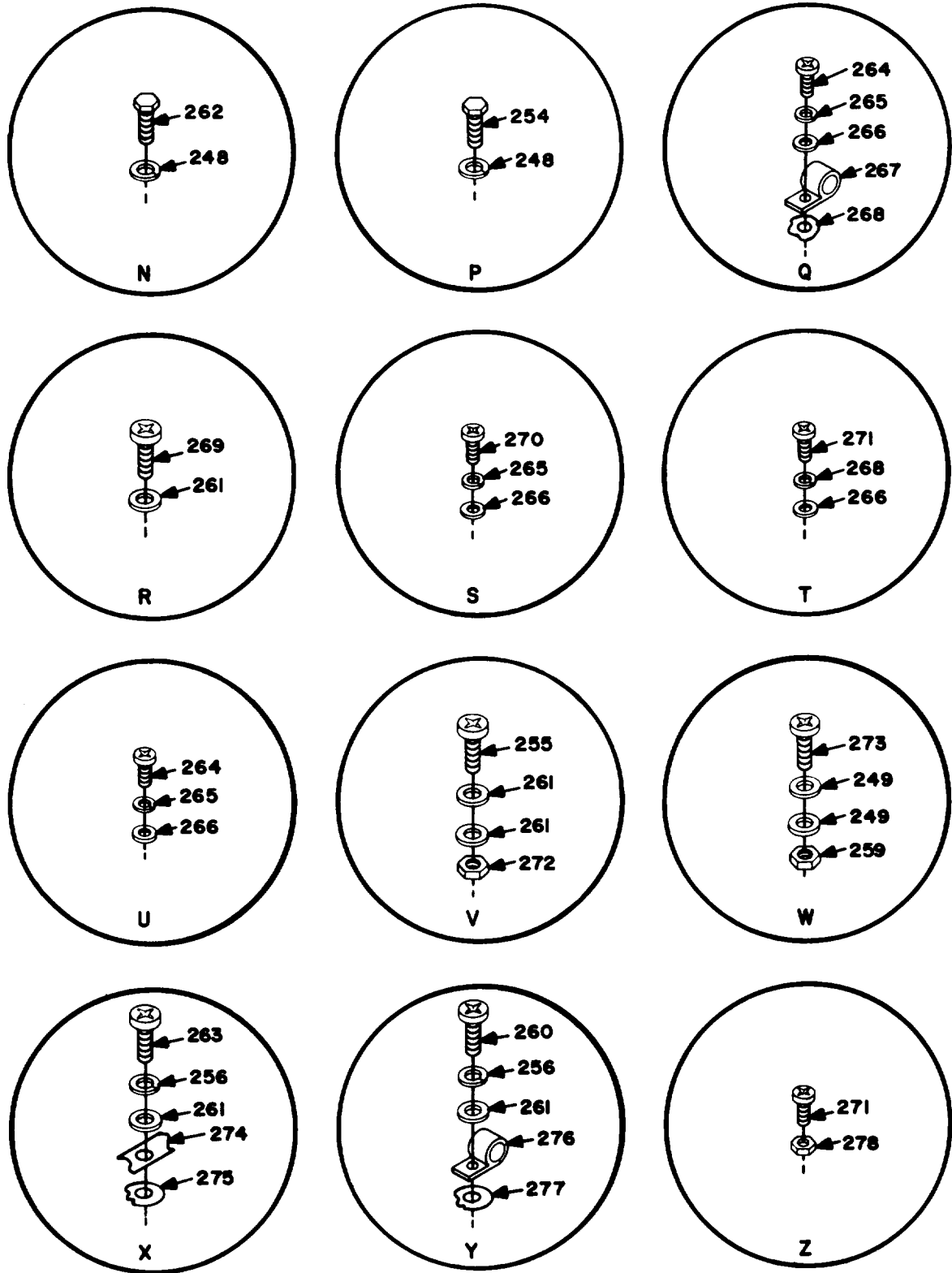

EL2EF224

Figure 2. Shelter, elec. equipment S-502/GRC-142B, (Sheet 19 of 23).

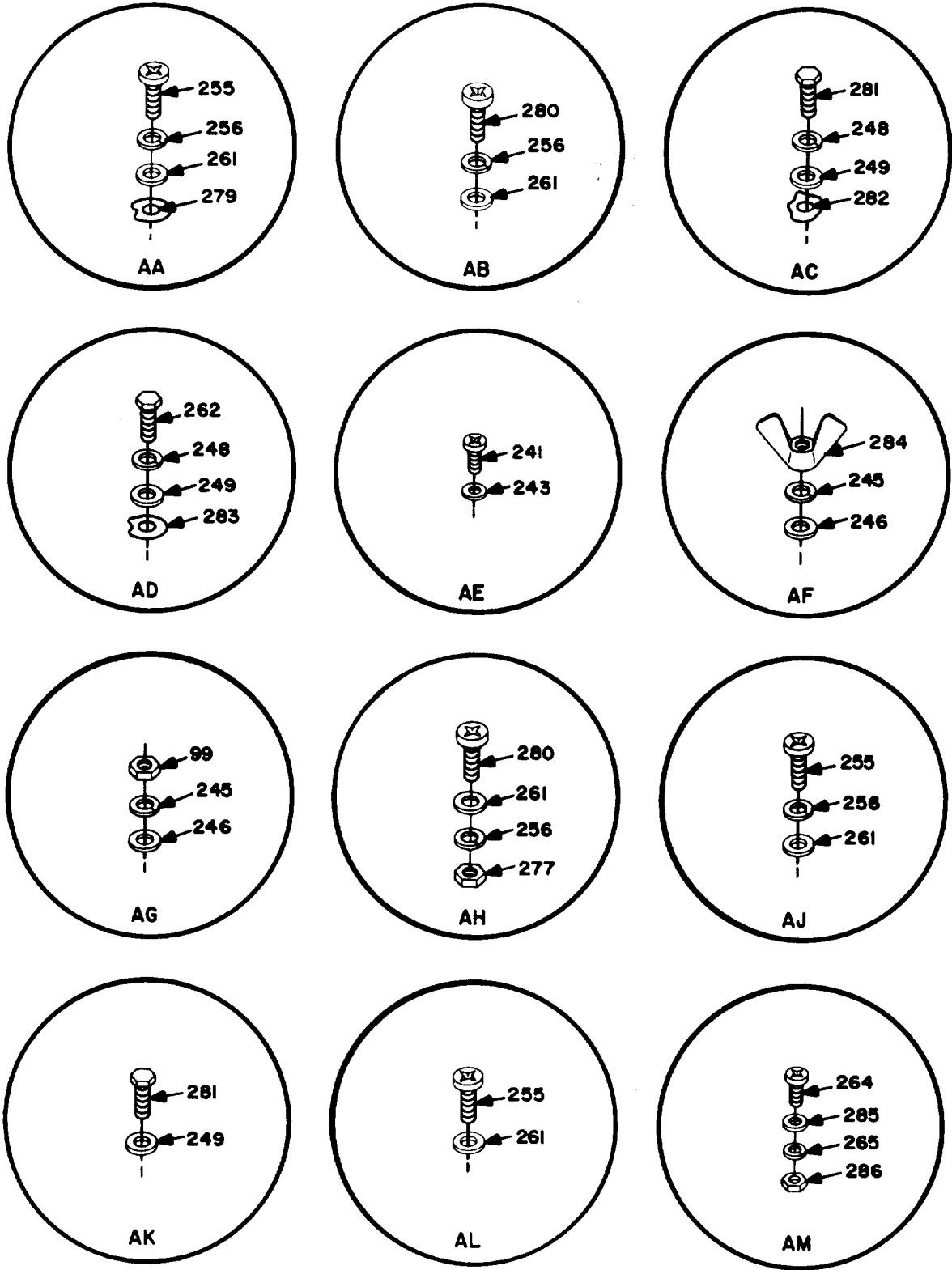

EL2EF225

Figure 2. Shelter, elec. equipment, S-502/GRC-142B, (Sheet 20 of 23).

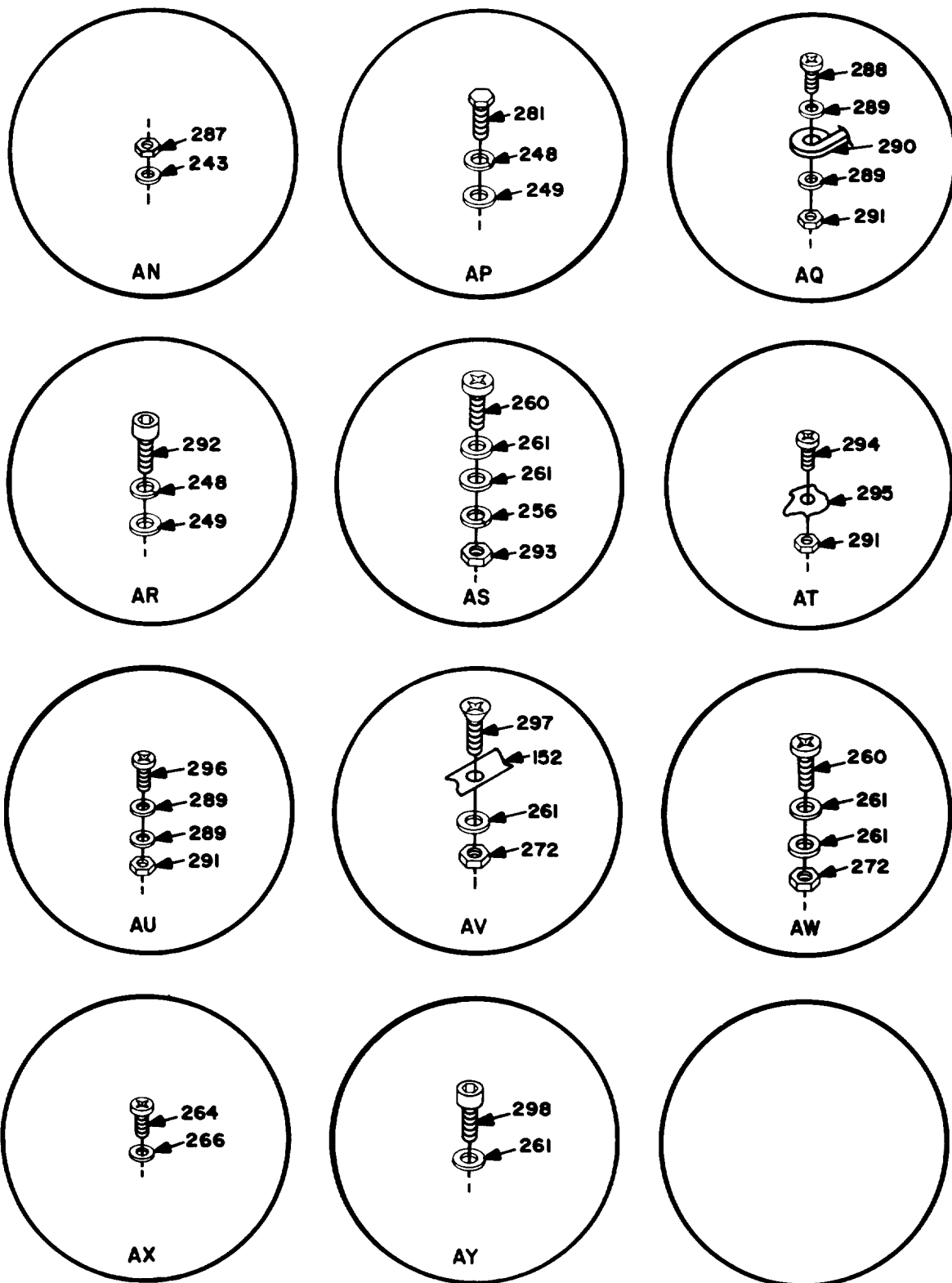

EL2EF226

Figure 2. Shelter, elec. equipment, S-502/GRC-142B, (Sheet 21 of 23).

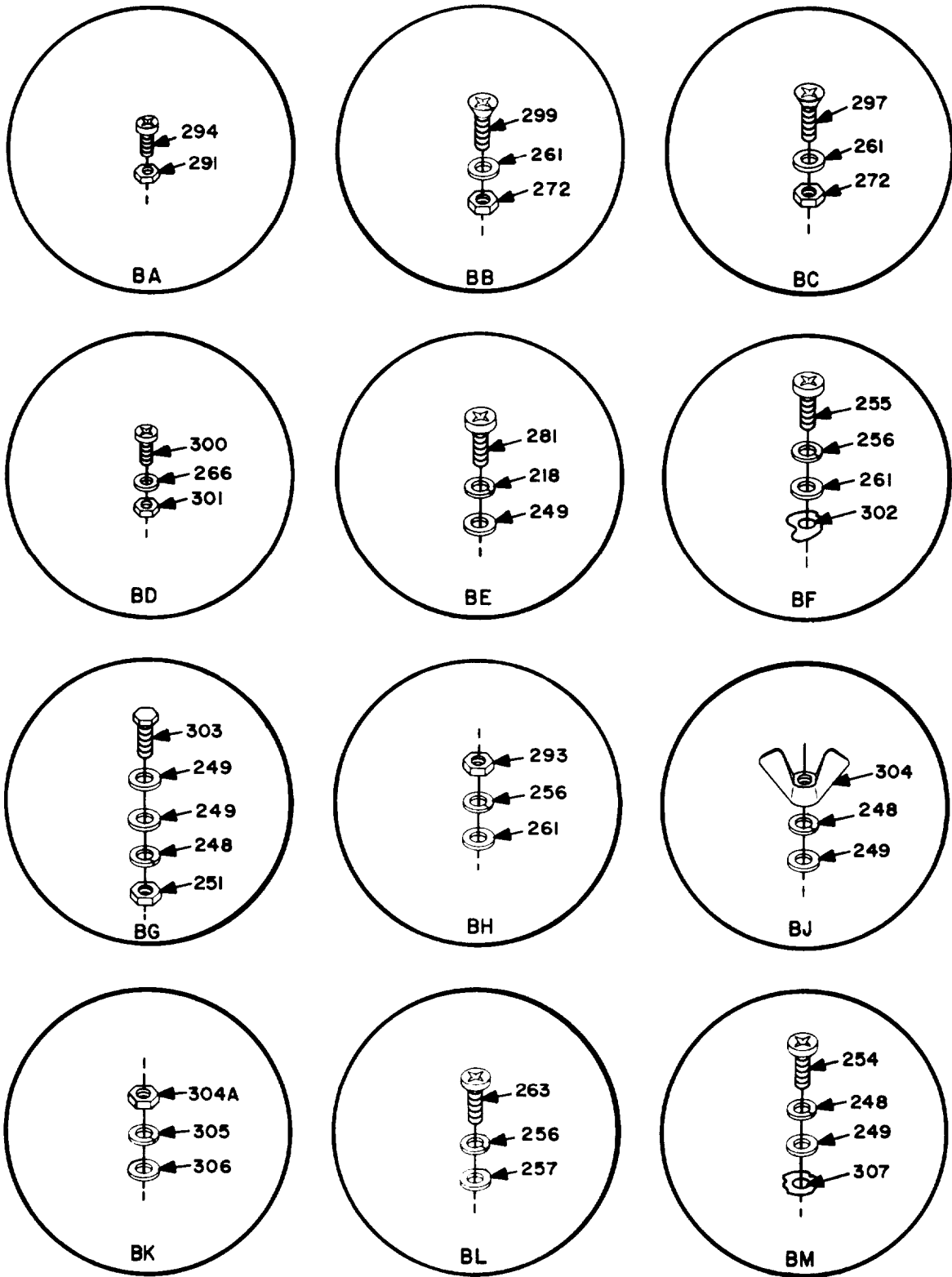

EL2EF227

Figure 2. Shelter, elec. equipment, S-502/GRC-142B, (Sheet 22 of 23).

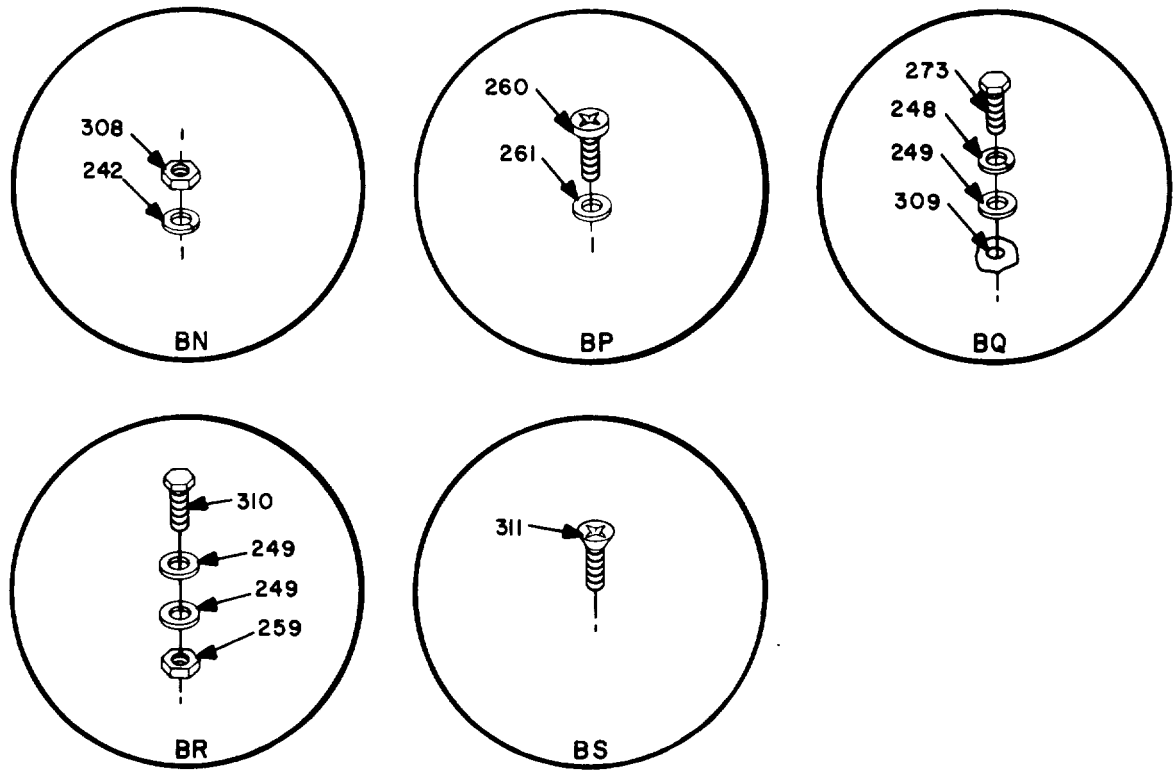

EL2EF228

Figure 2. Shelter, elec. equipment, S-502/GRC-142B, (Sheet 23 of 23).

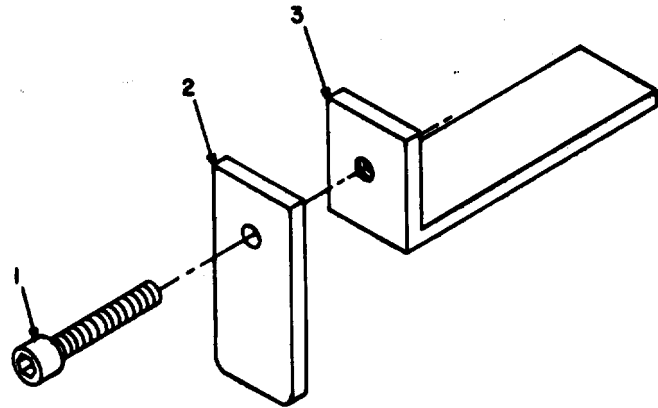

EL2EF229

Figure 3. Plate assy, SM-C-613010.

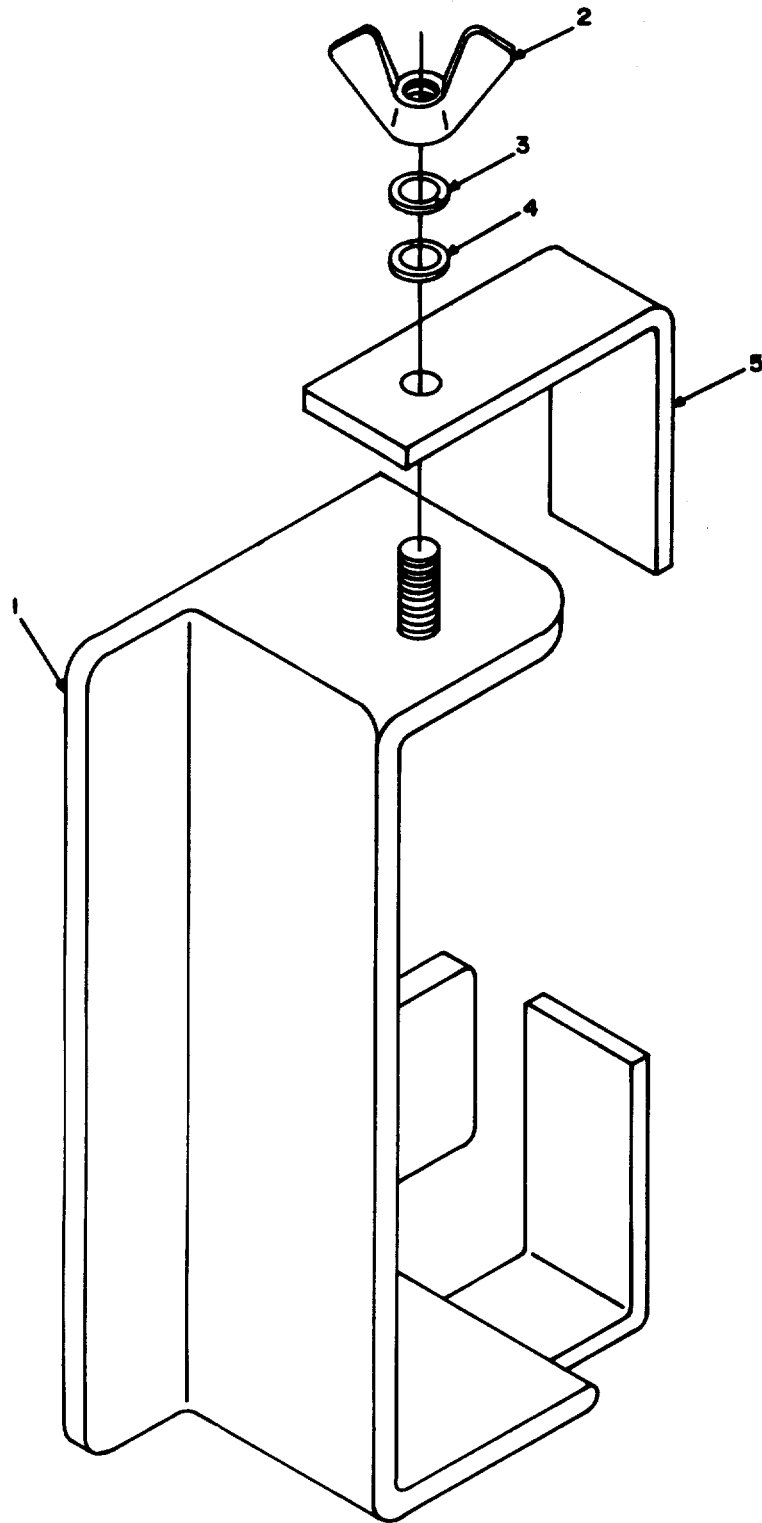

EL2EF230

Figure 4. Bracket assy, SM-C-613178.

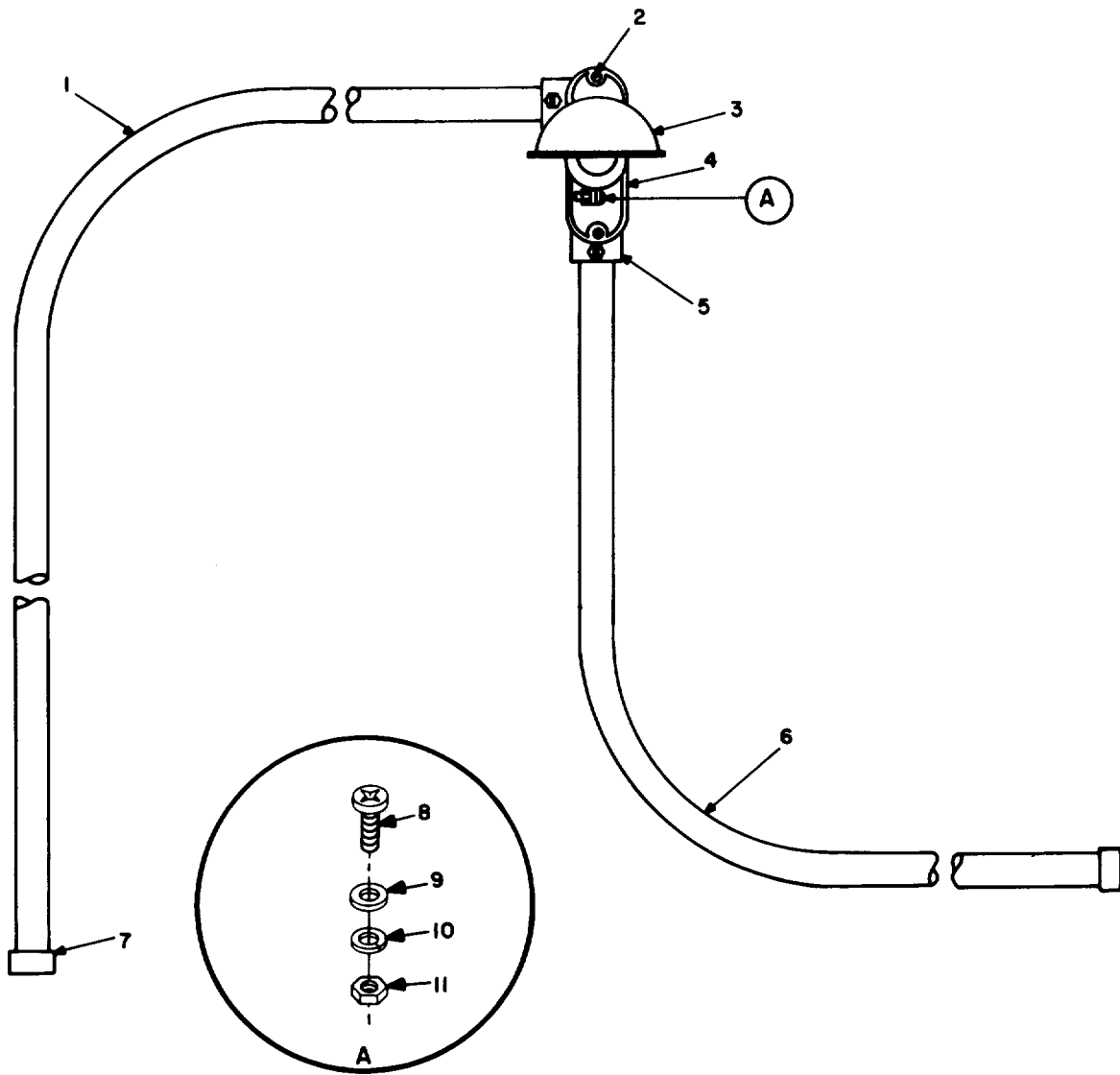

EL2EF23I

Figure 5. Conduit assy, roadside, SM-D-685247.

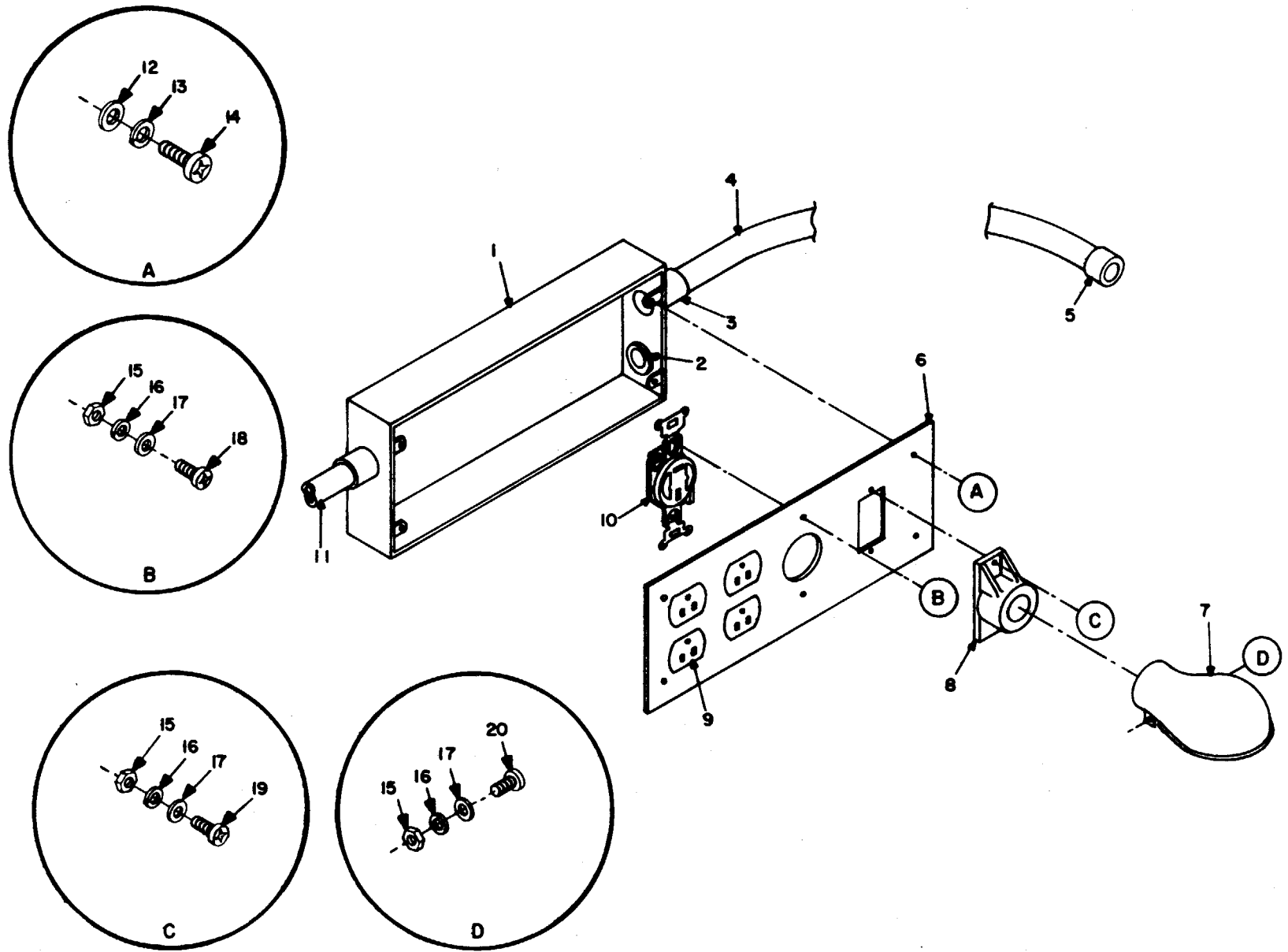
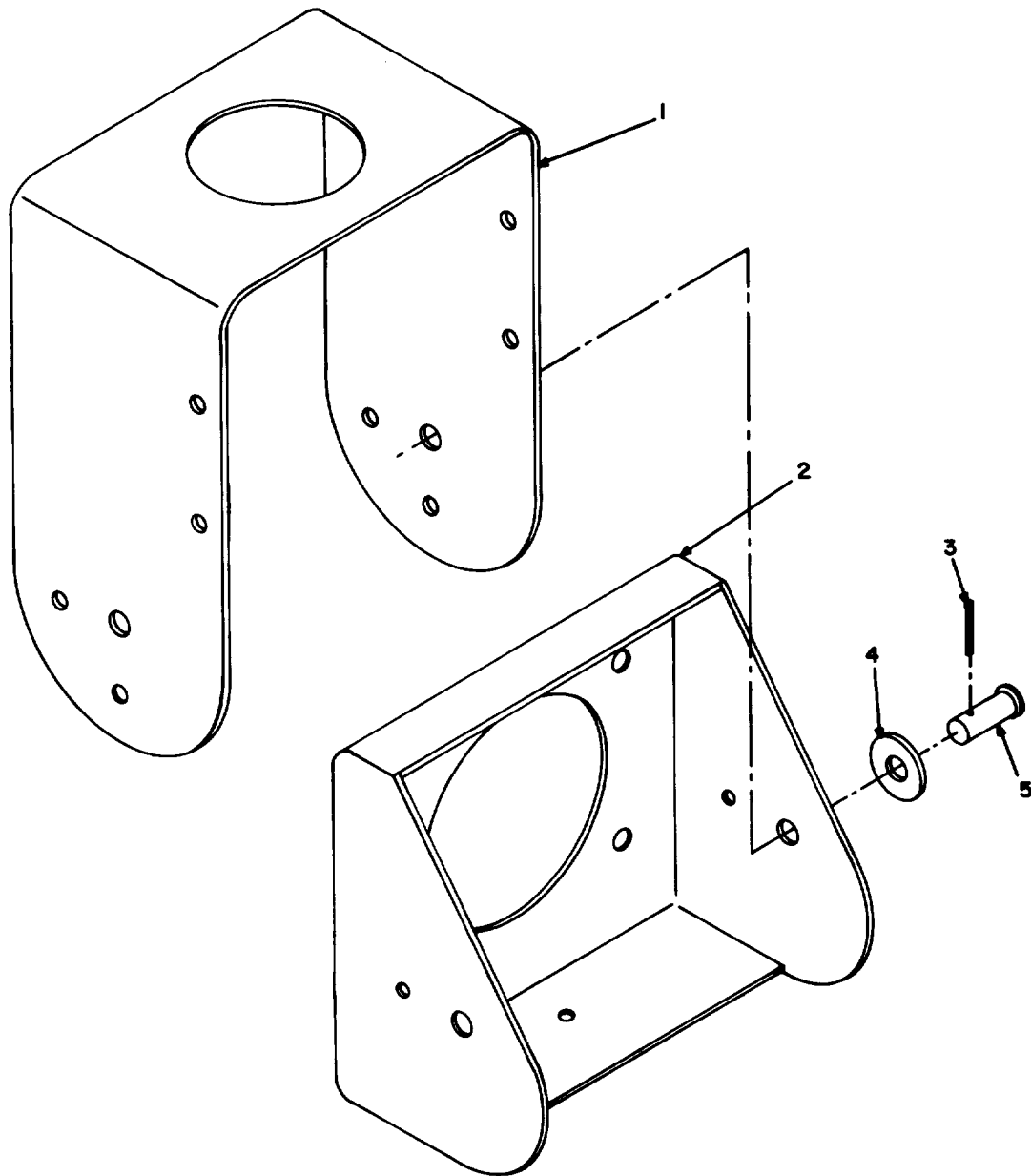

Figure 6. Conduit assy, curbside, SM-D-685222.

EL2EF232



EL2EF233

Figure 7. Antenna mounting support assy, SM-D-613270.

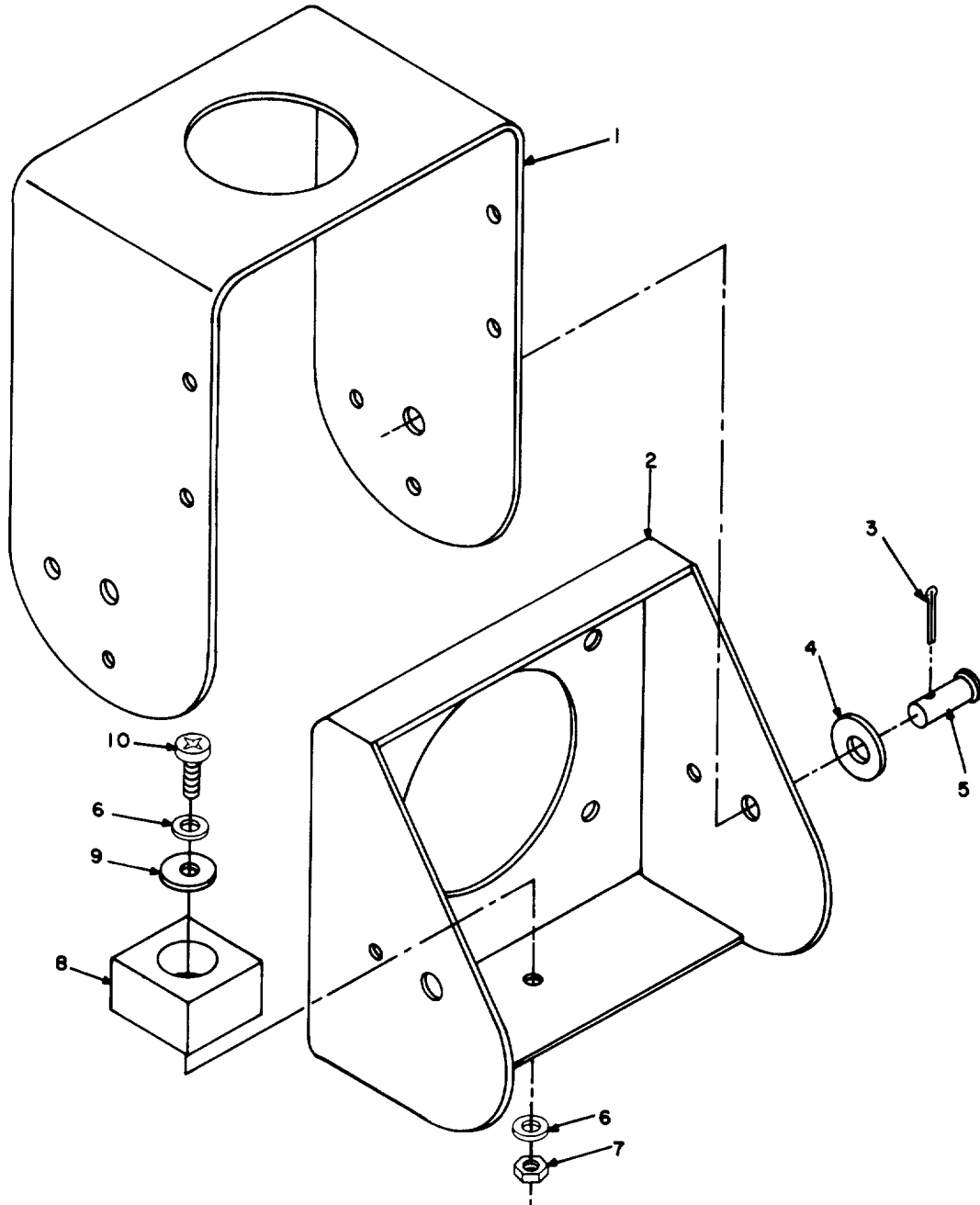

EL2EF234

Figure 8. Antenna mounting support assy, SM-D-613271.

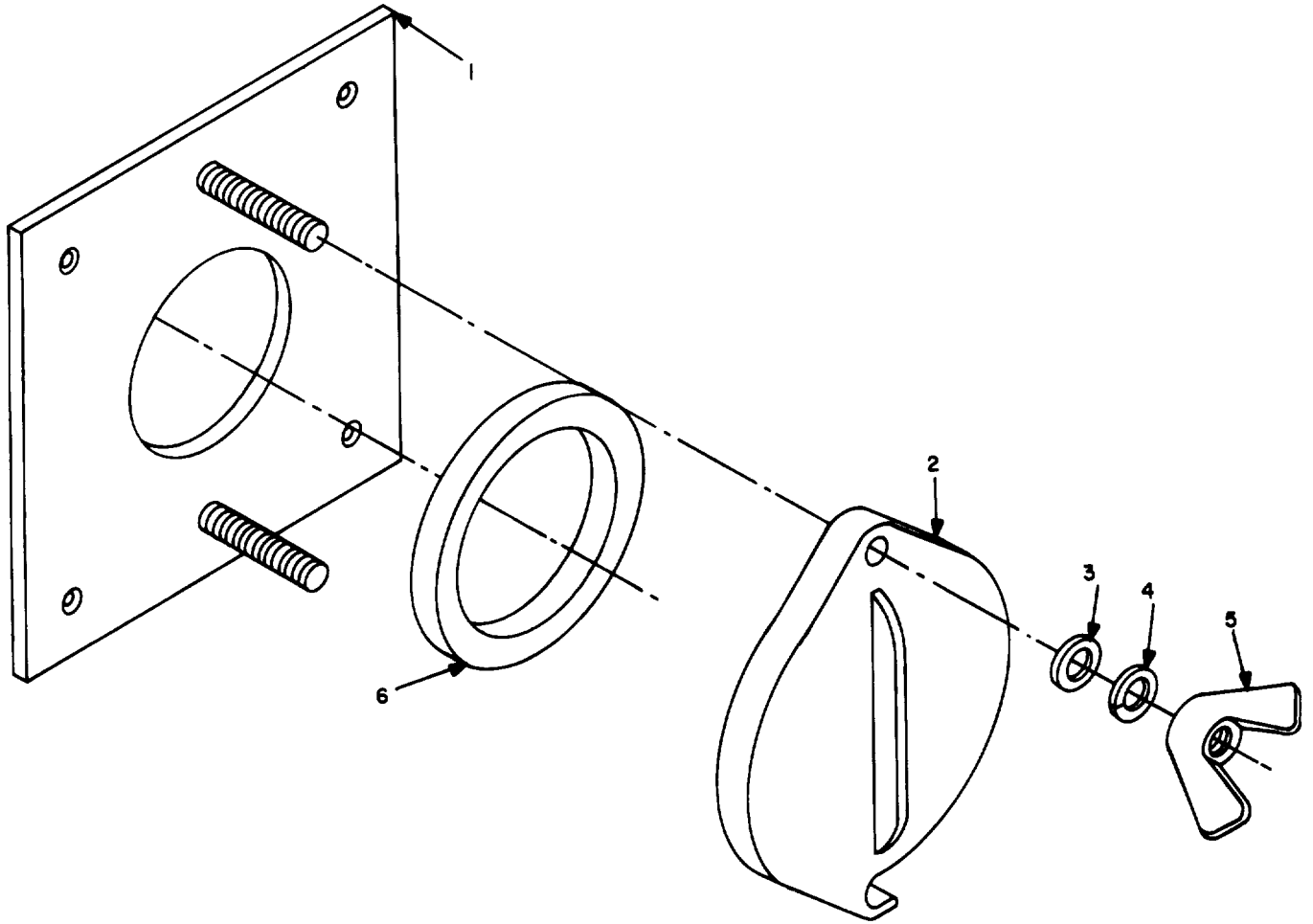

EL2EF235

Figure 9. Cover assy, heater exhaust, SM-C-613114.

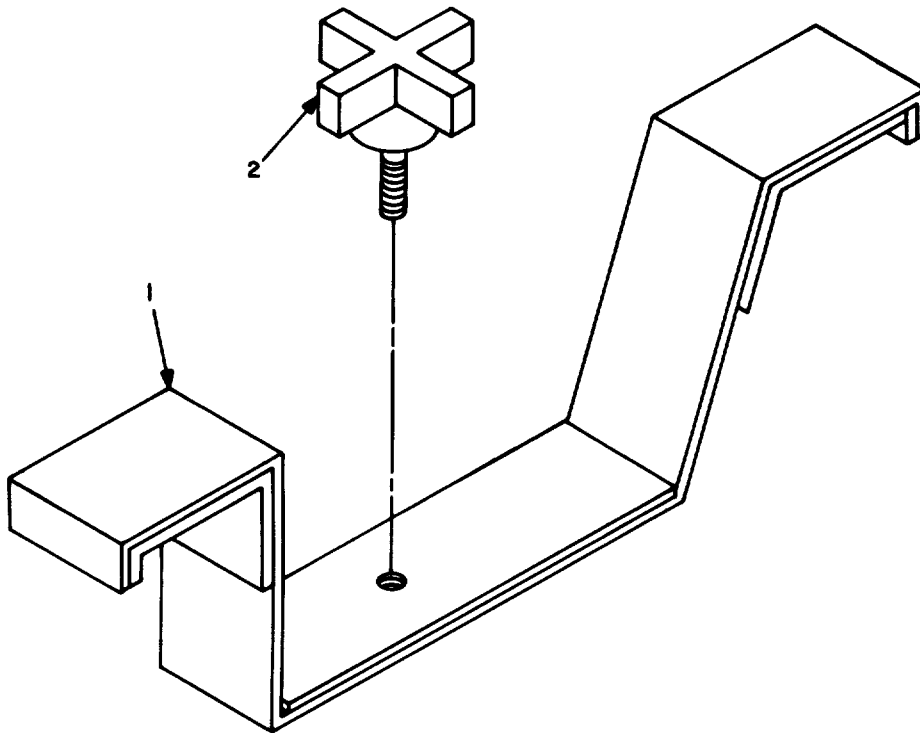

EL2EF236

Figure 10. Tie down assy, SC-D-781188GR1.

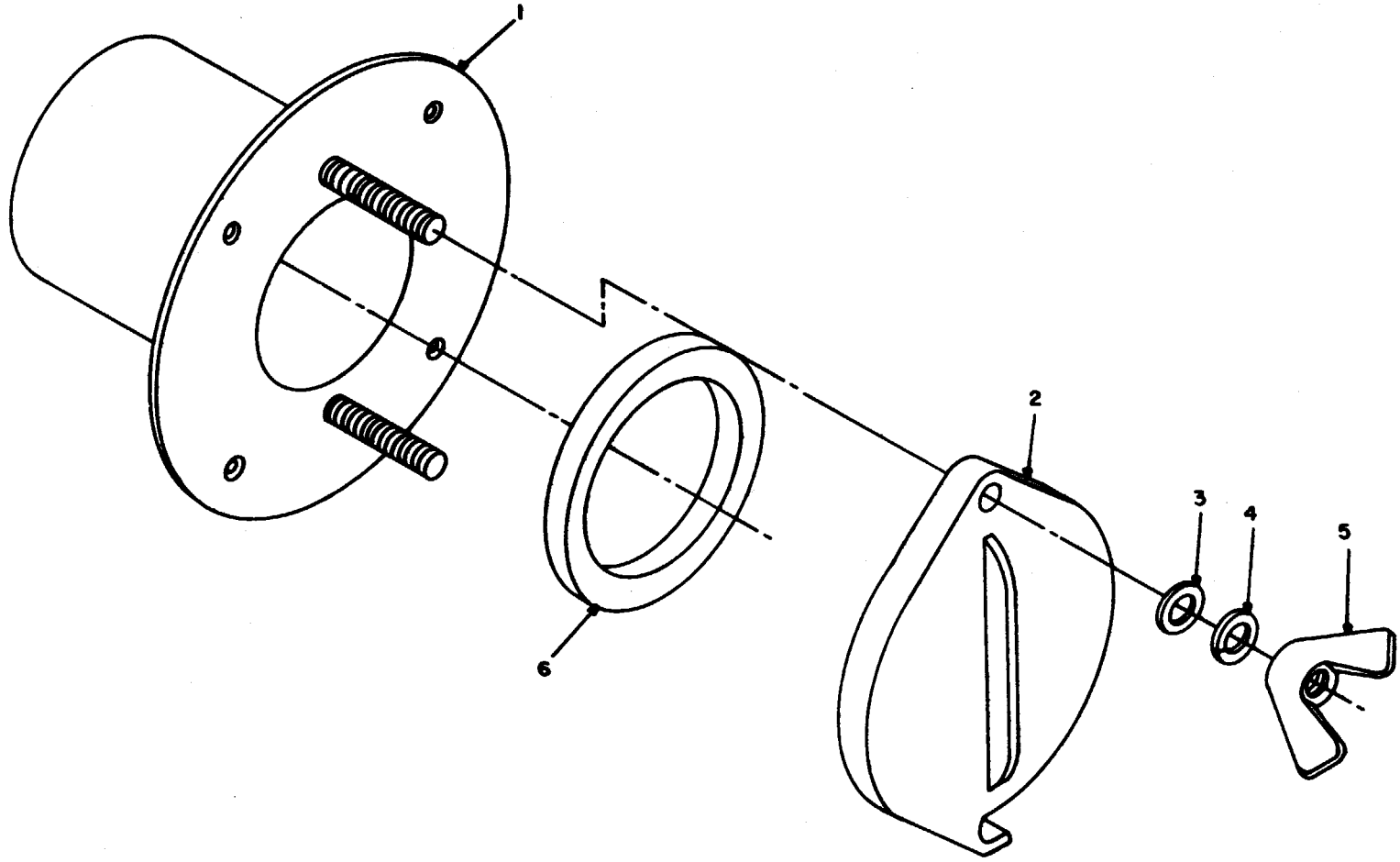

EL2EF237

Figure 11. Cover assy, air intake, SM-C-613319.

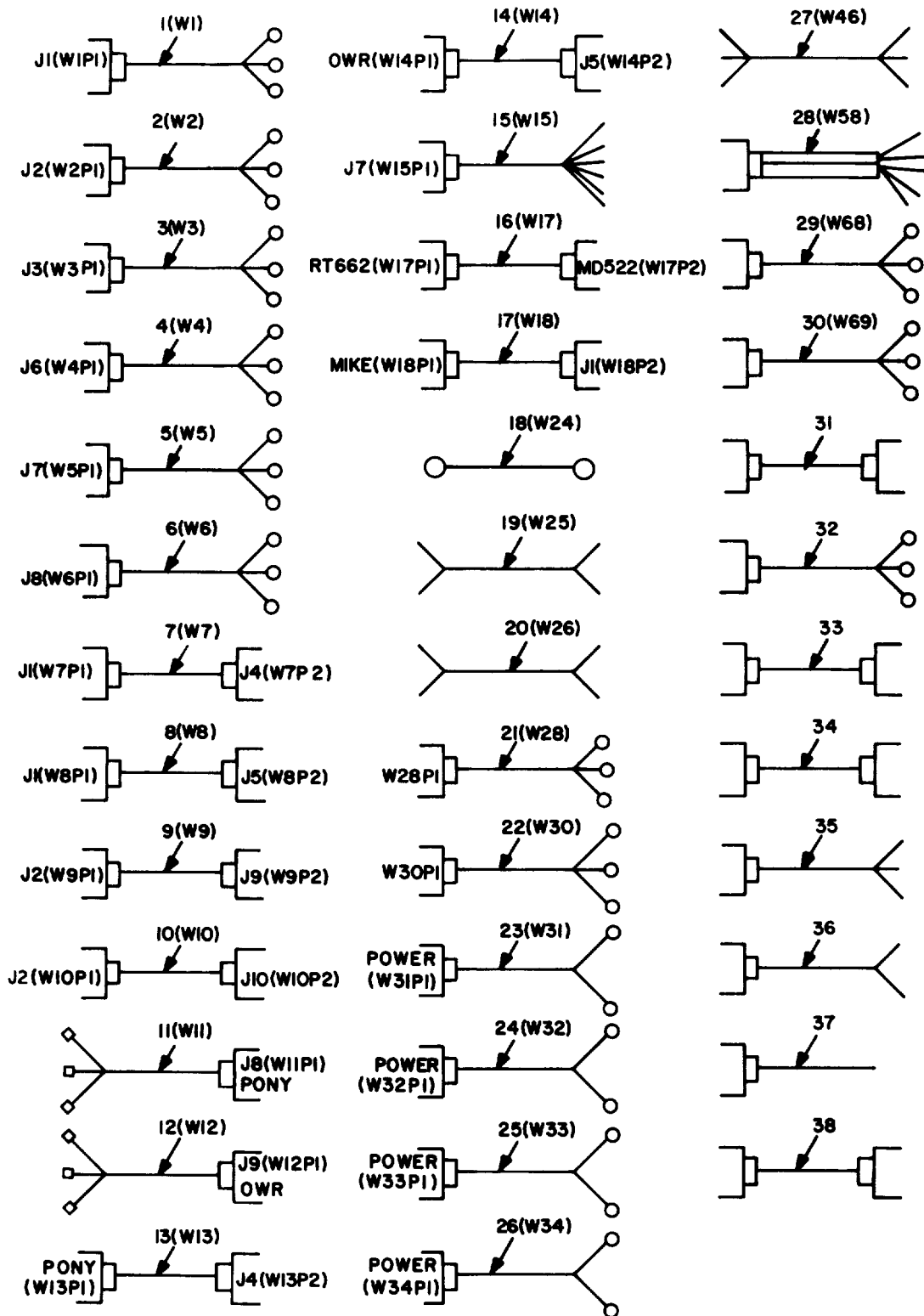

EL2EF238

Figure 12. Cable installation, SM-A-613027.

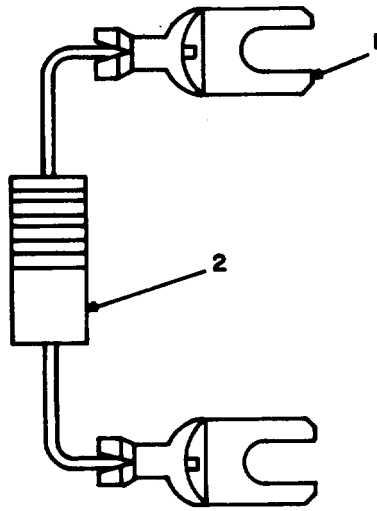

EL2EF239

Figure 13. Resistor assy, SM-B-603699.

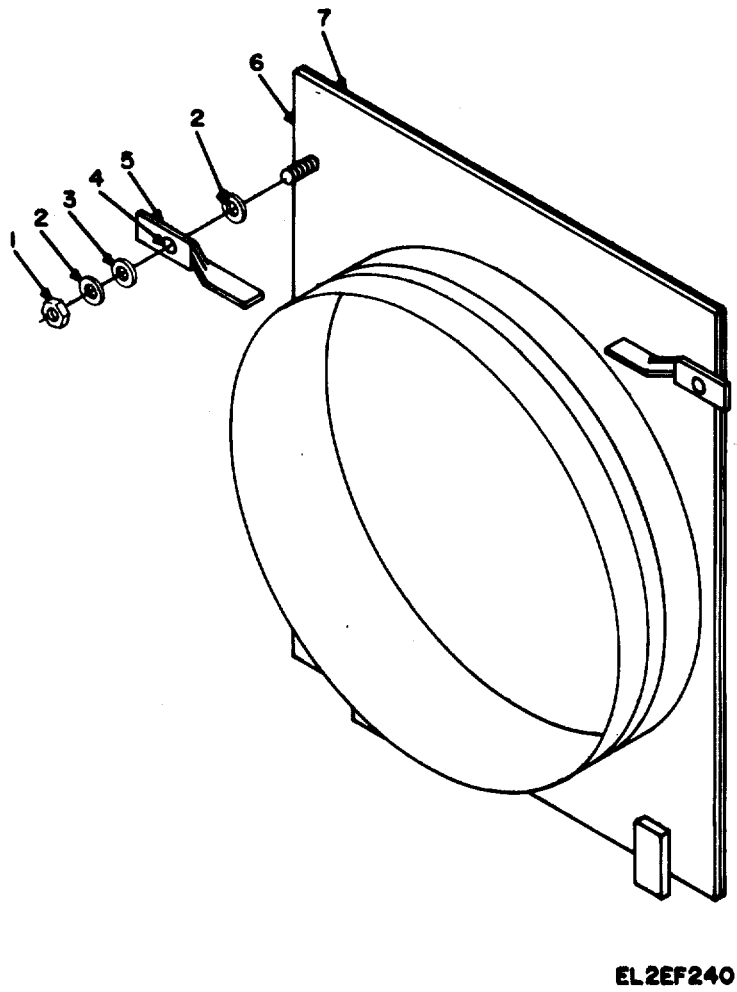
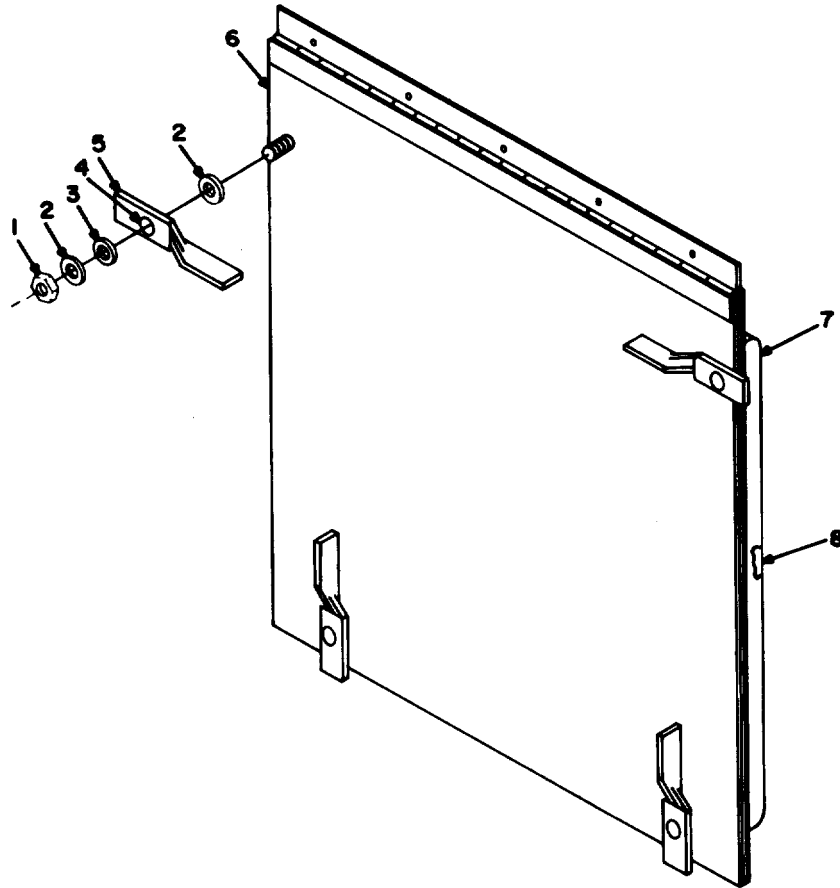
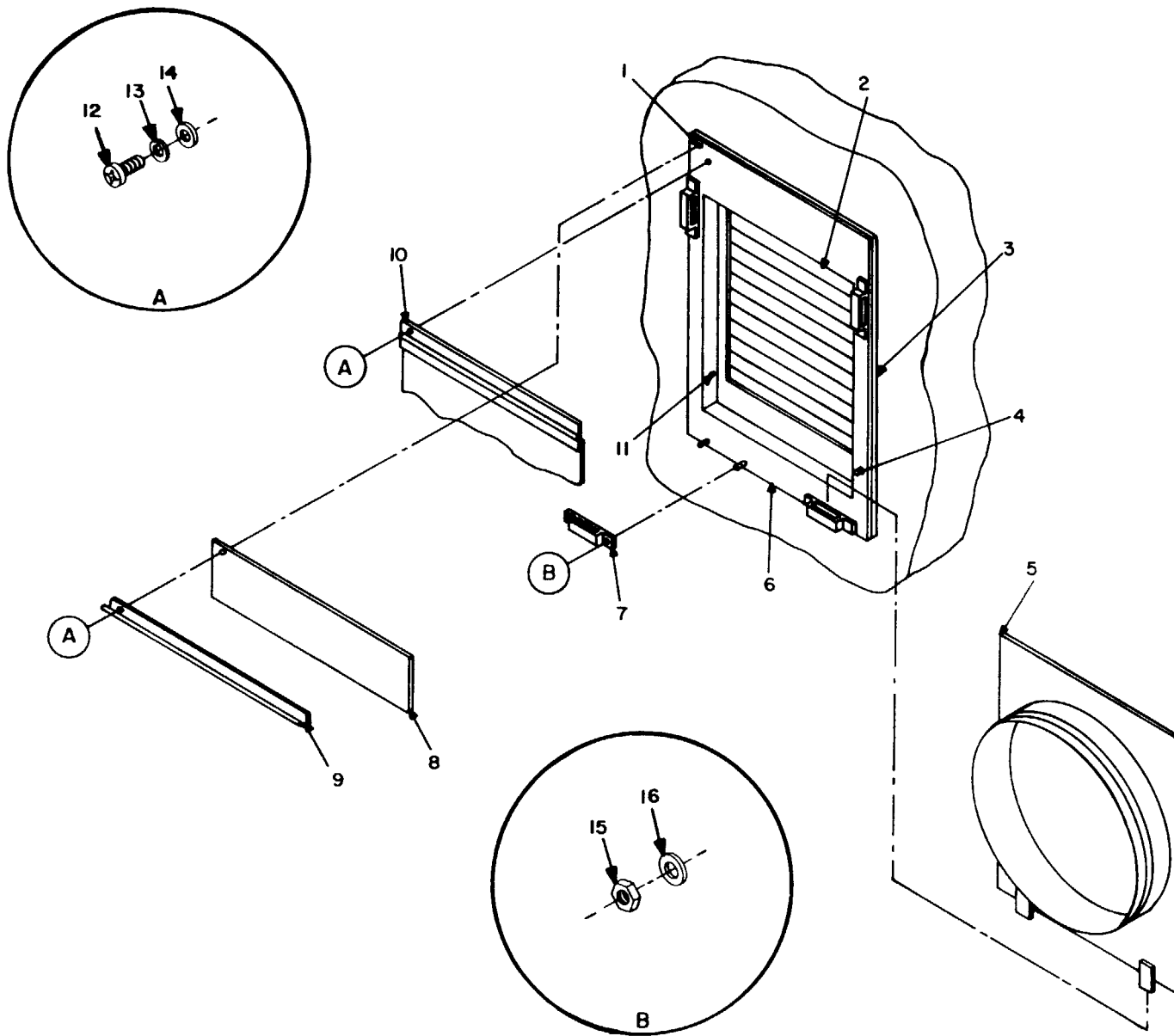

Figure 14. Adapter assy, SC-D-681087.



EL2EF241

Figure 15. Cover assy, SC-D-681090.



EL2EF242

Figure 16. Adapter kit, installation, SC-D-681086/GR1.

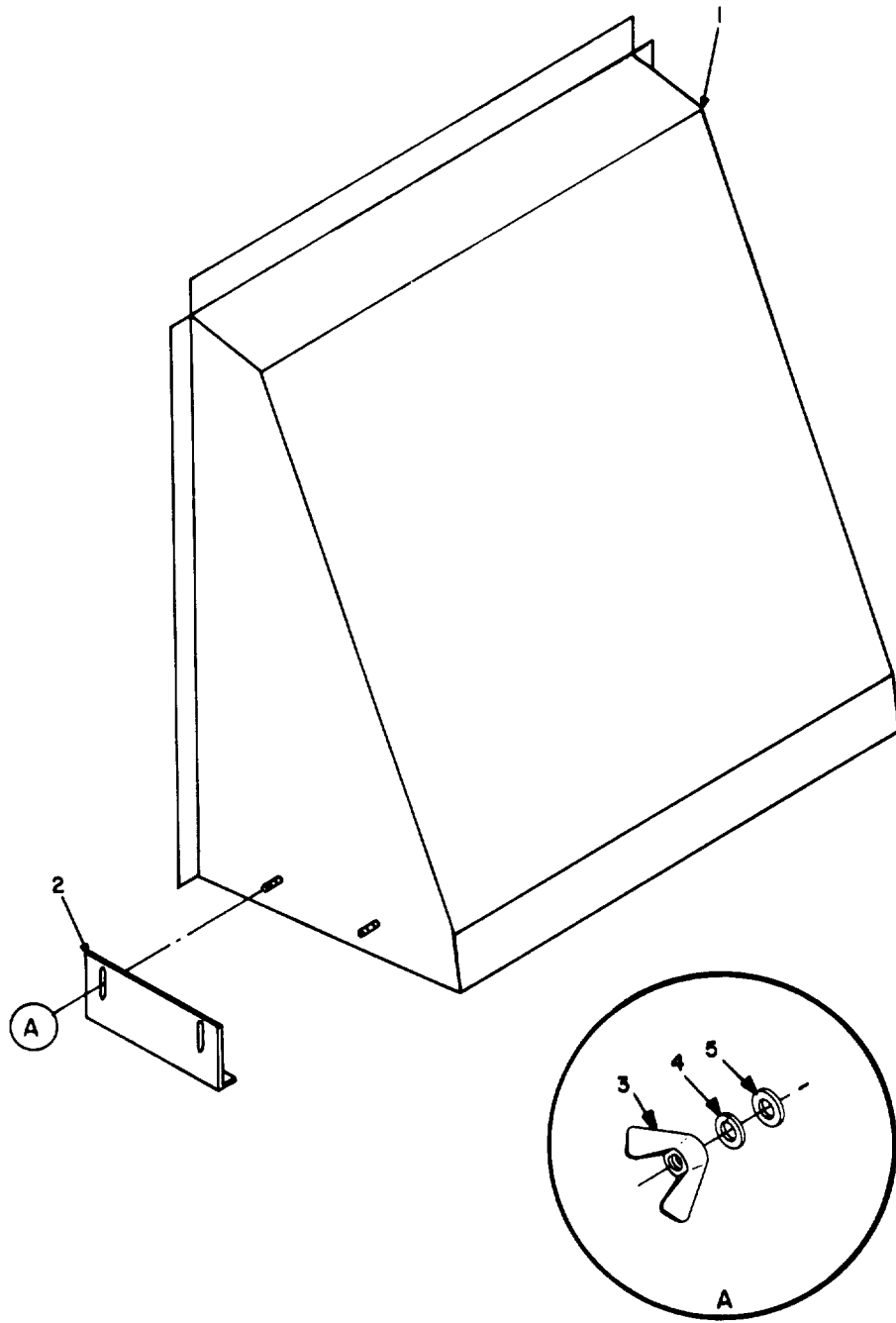

EL2EF243

Figure 17. Exhaust scoop assy, SM-D-603397.

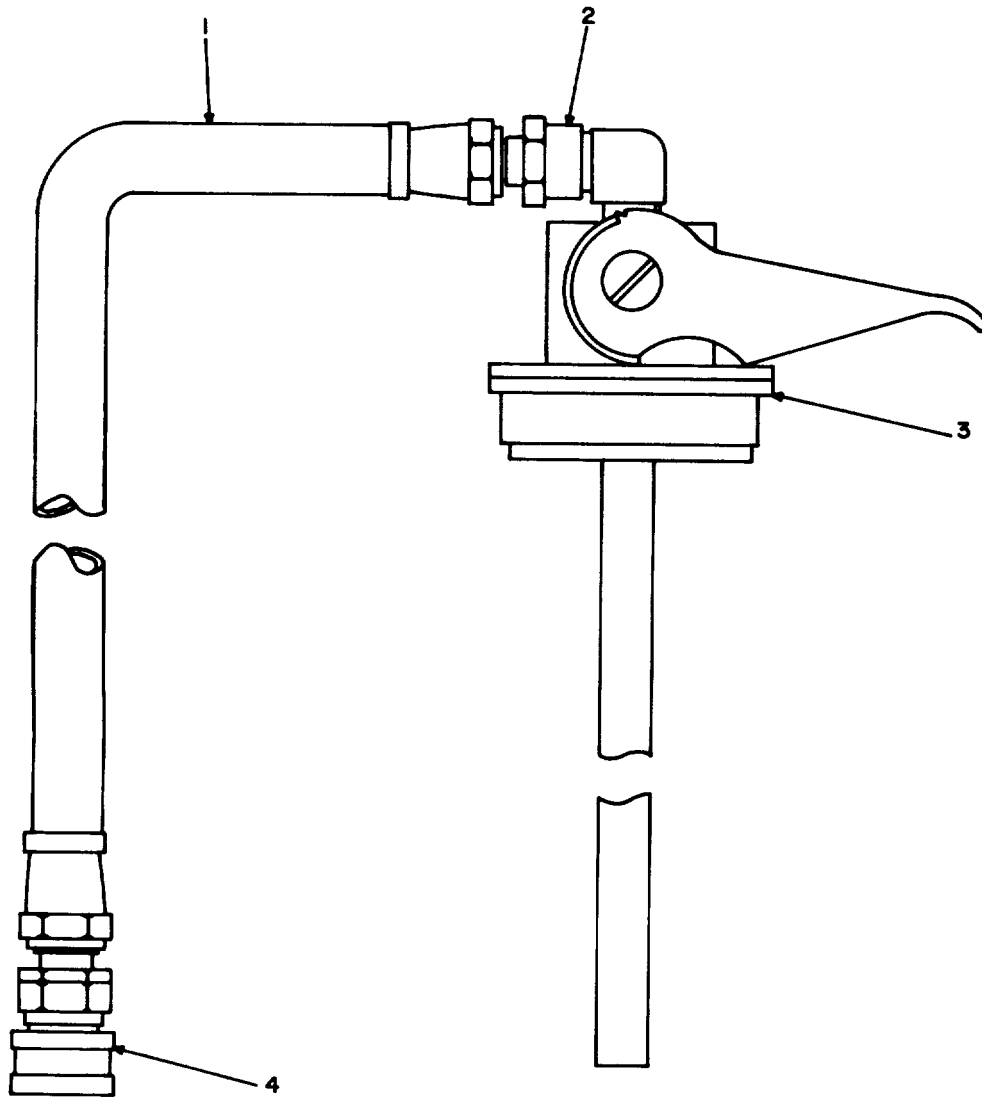

EL2EF244

Figure 18. Fuel line adapter assy, SM-C-603812.

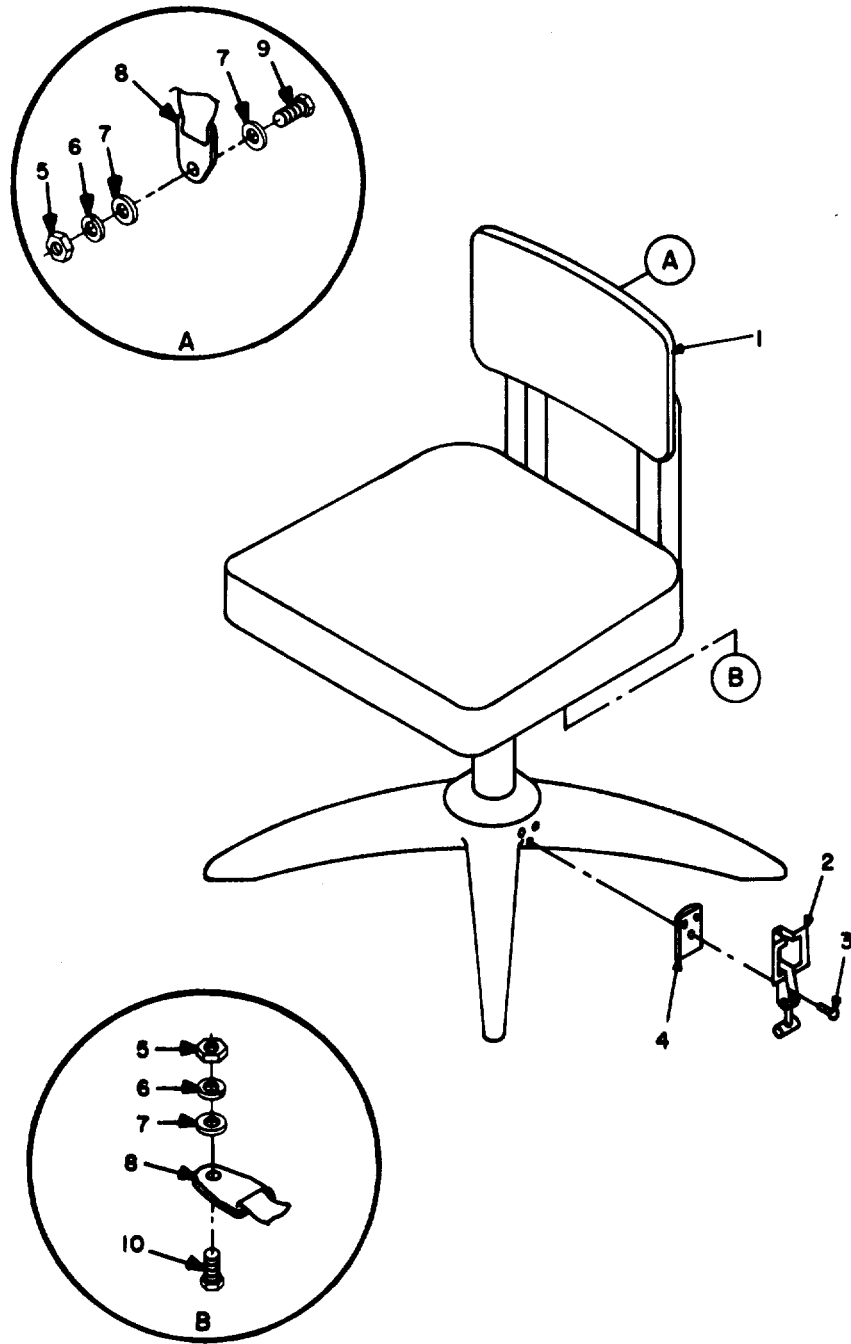

EL2EF245

Figure 19. Chair assy, SM-D-613130.

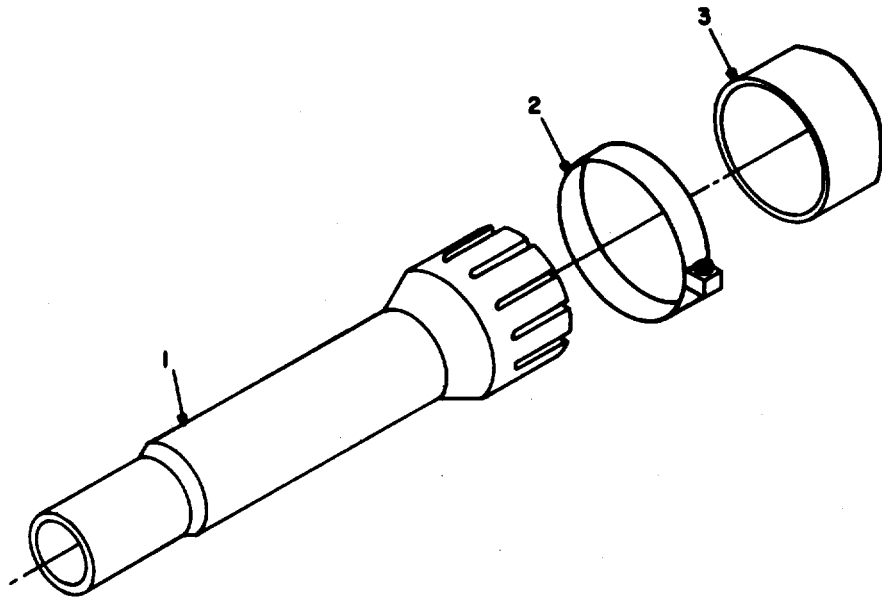

EL2EF246

Figure 20. Hose assy, exhaust, SM-C-613229.

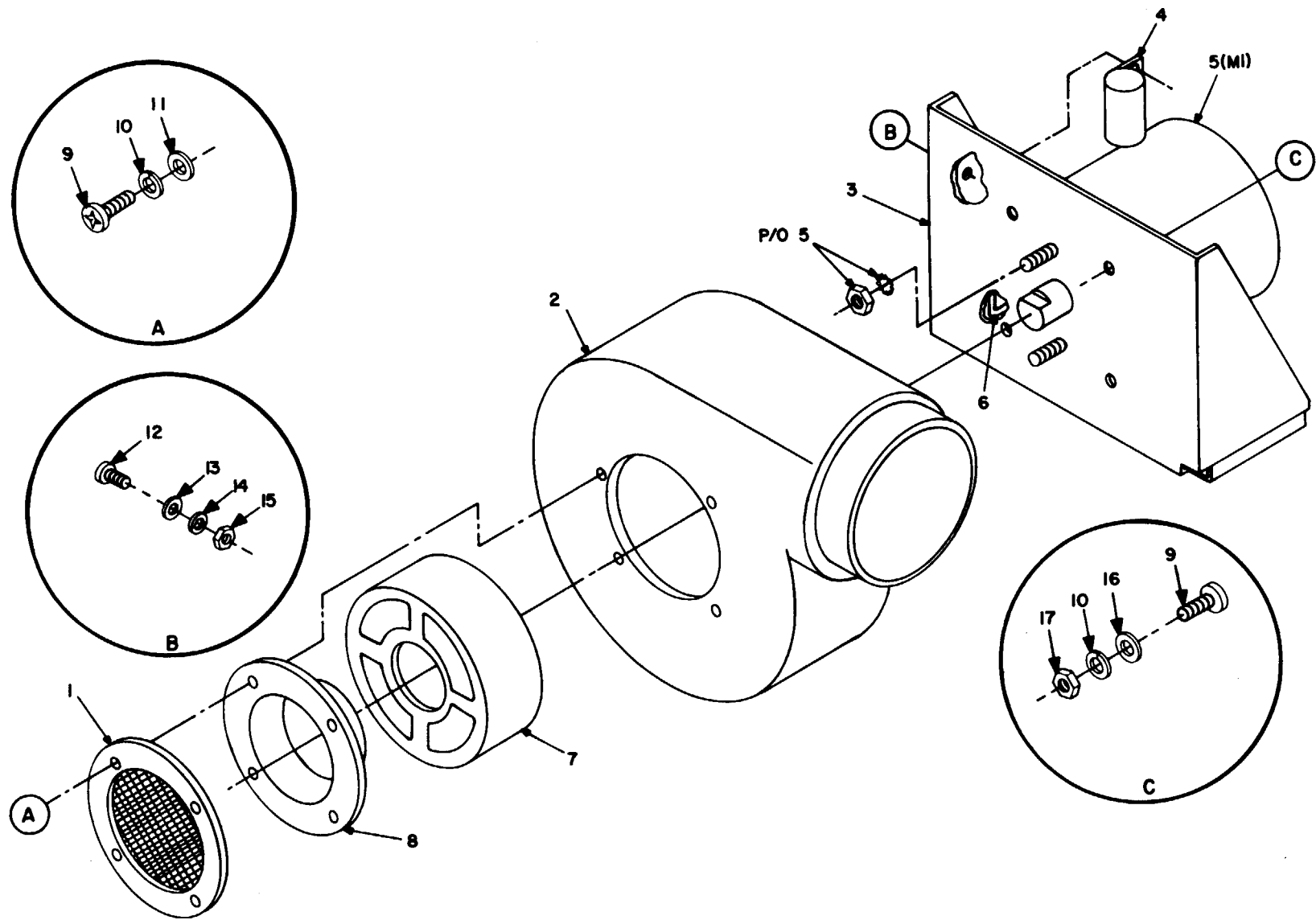

TM 11-5815-334-34P-1

EL2EF247

Figure 21. Blower assy, SM-D-613248.

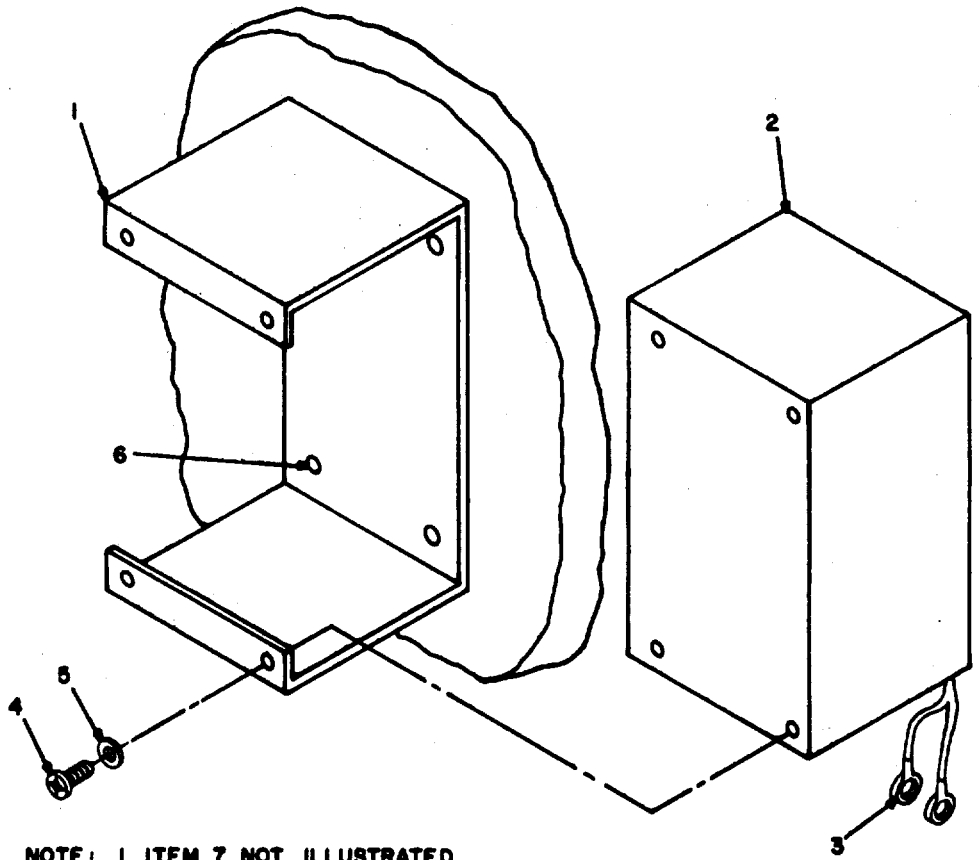

NOTE: 1. ITEM 7 NOT ILLUSTRATED.

EL2EF248

Figure 22. Vent control assy, SC-D-595024.

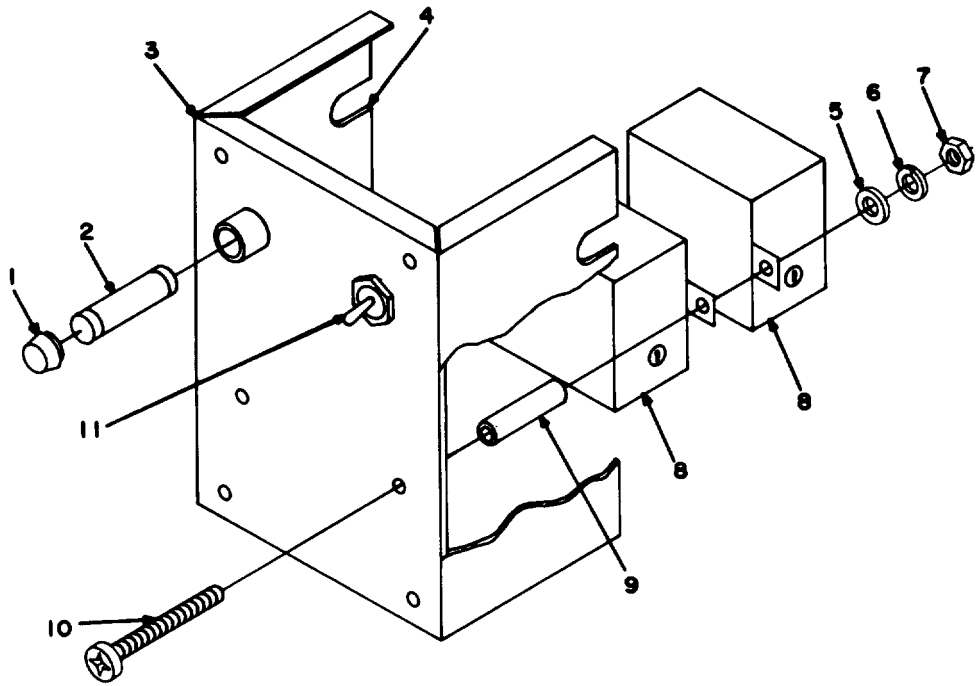

EL2EF249

Figure 23. Cover assy, SC-D-595028.

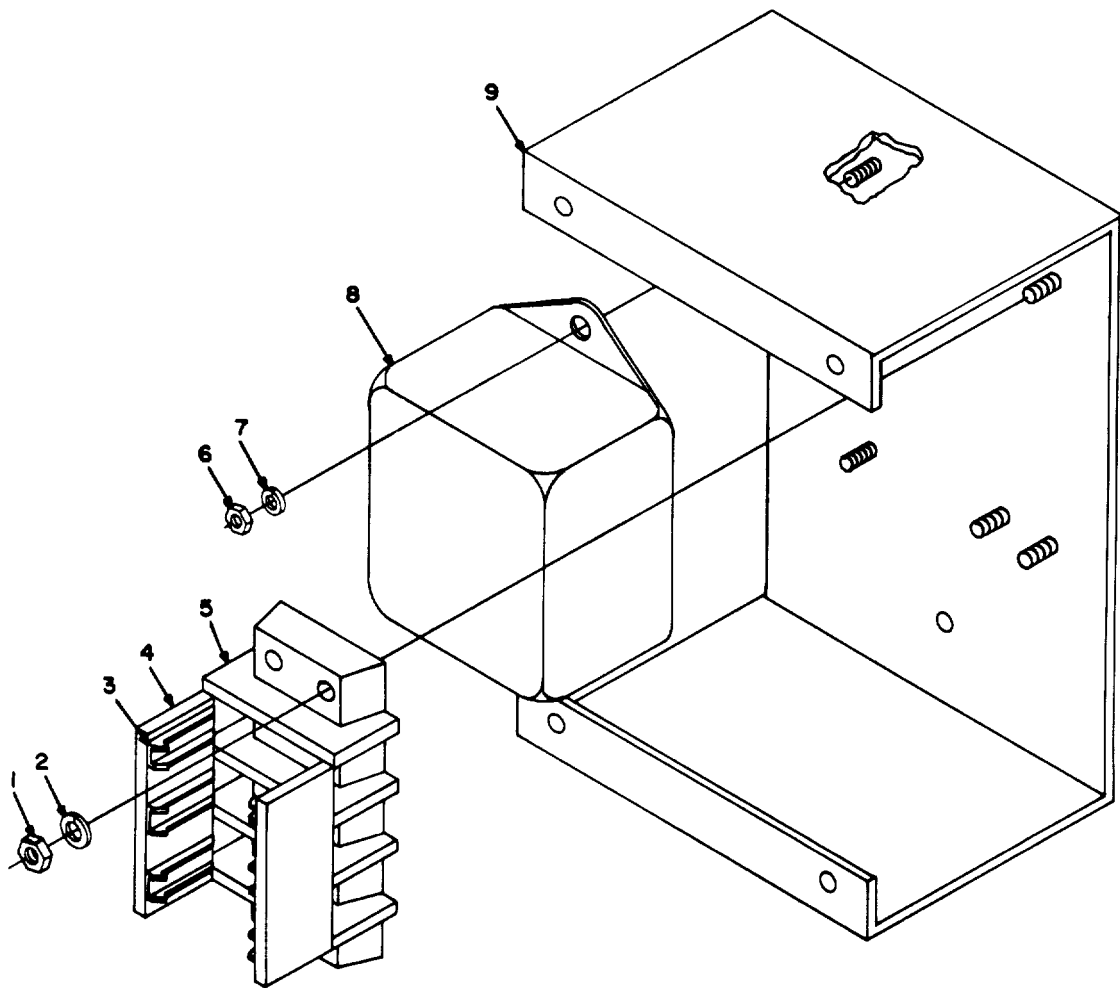

EL2EF250

Figure 24. Base assy, SC-C-595027.

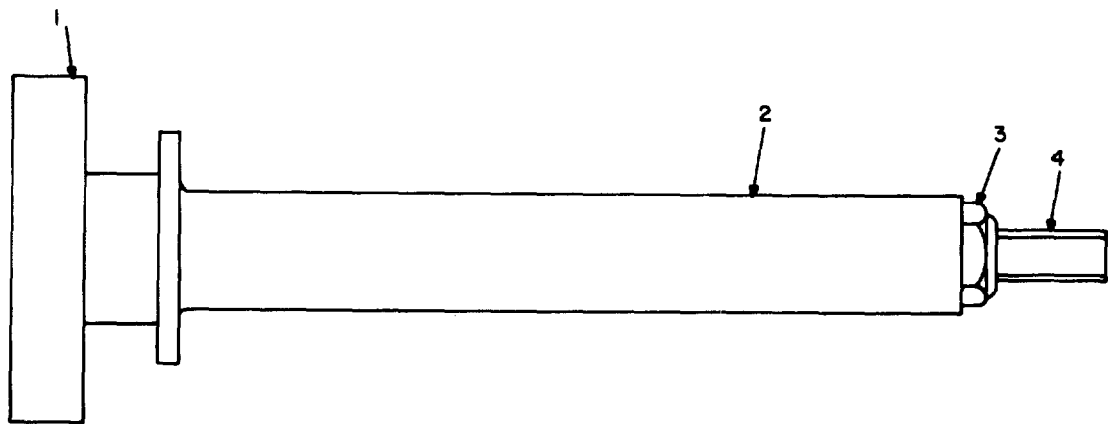

EL2EF251

Figure 25. Tie down assy, SM-C-937453.

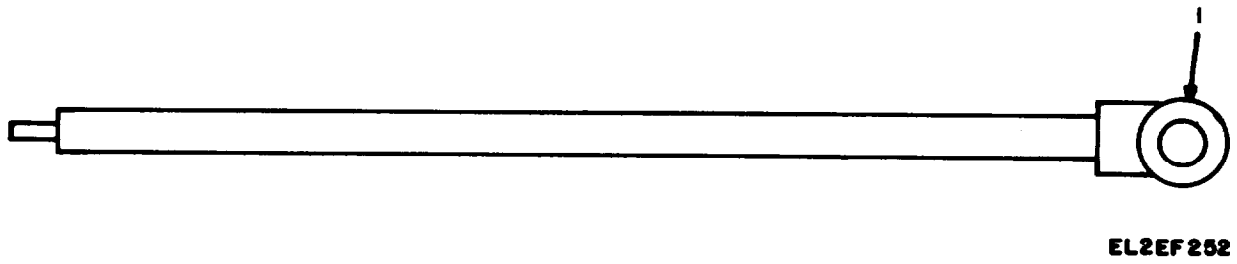

Figure 26. Cable, ground, SM-B-613312.

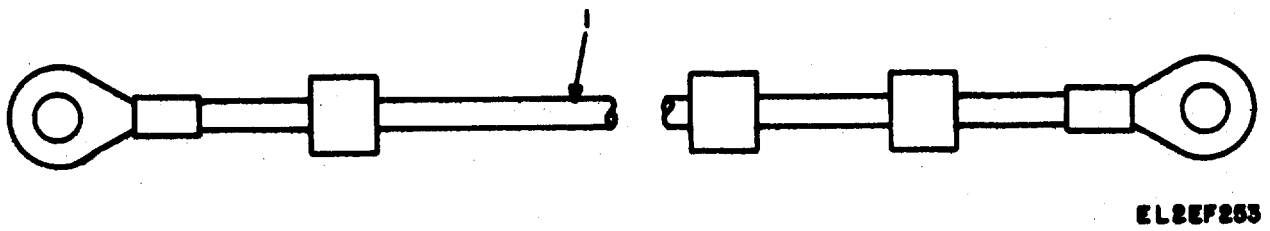
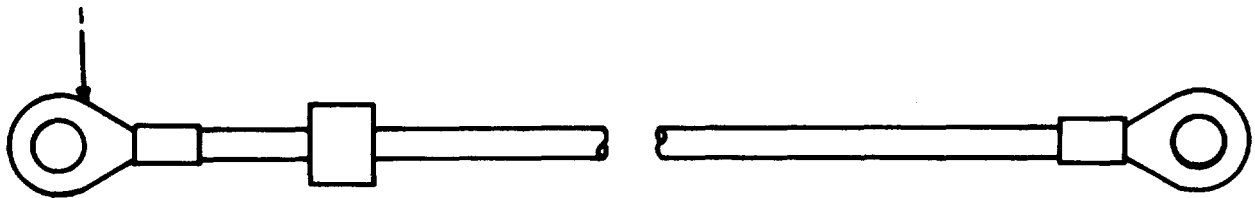
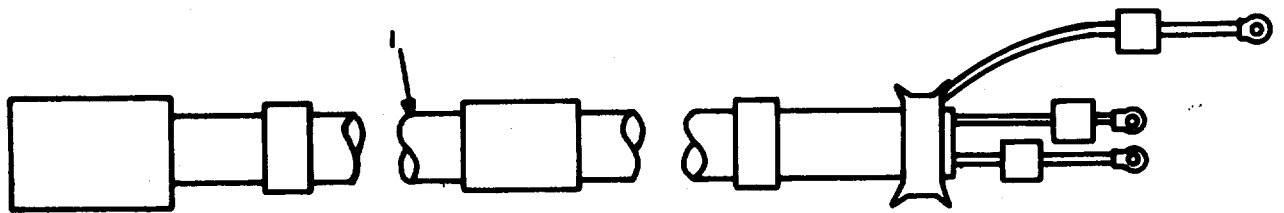

Figure 27. Lead Electrical (W48), SM-B-603148.



EL2EF254

Figure 28. Lead, electrical, CX-10617/G(OFT4.5IN).



EL2EF255

Figure 29. Cable assy (W1), SM-C-613332.

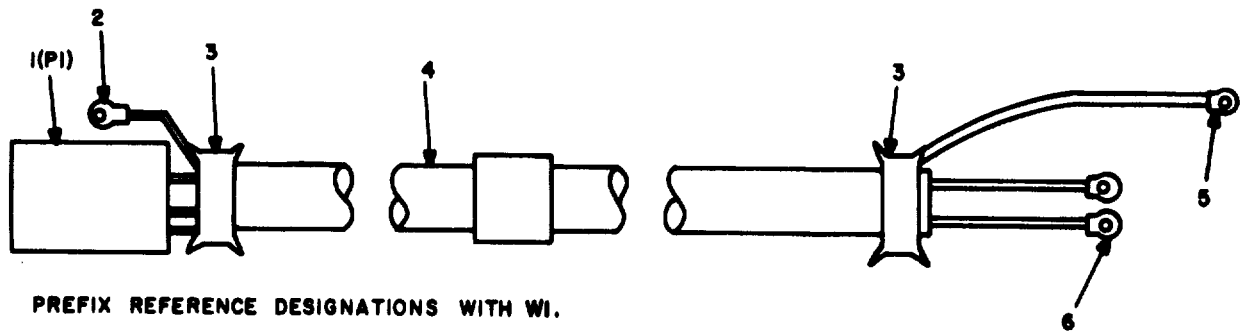

EL2EF256

Figure 30. Cable assy, sp elect, CX-10507/G(9FT).

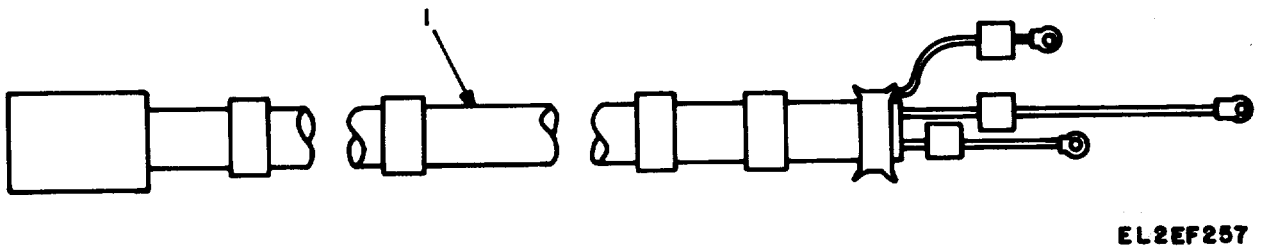
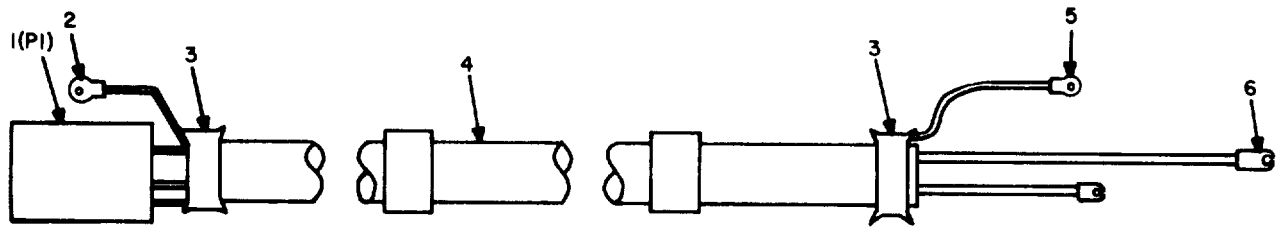

Figure 31. Cable assy (W2), SM-C-603102.



PREFIX REFERENCE DESIGNATIONS WITH W3.

EL2EF258

Figure 32. Cable assy, sp elect, CX-10508/G(6FT).

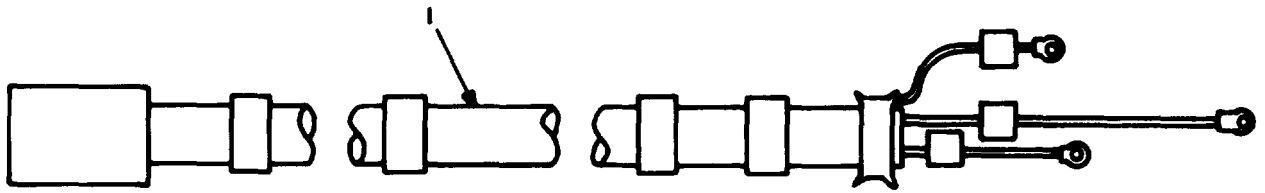

EL2EF259

Figure 33. Cable assy (W3), SM-C-603103.

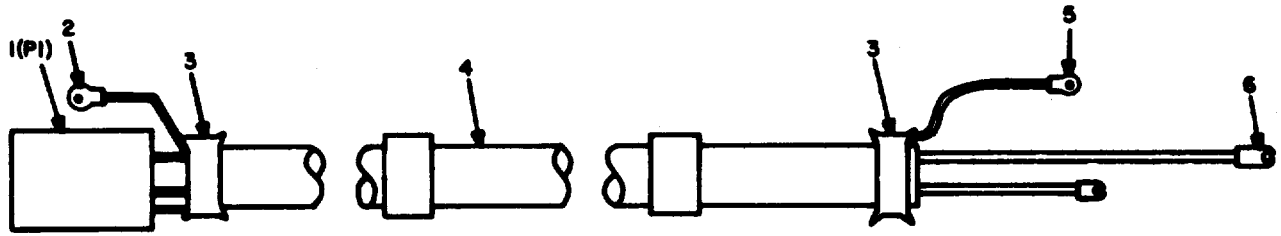

PREFIX REFERENCE DESIGNATIONS WITH W2.

EL2EF260

Figure 34. Cable assy, sp elect, CX-10509/G(12FT3IN).

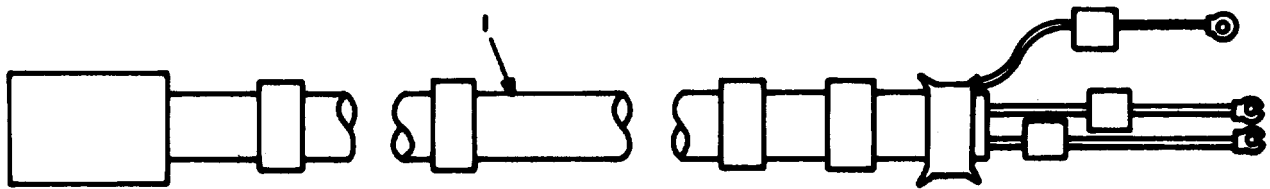

EL2EF261

Figure 35. Cable assy (W4), SM-C-603104.

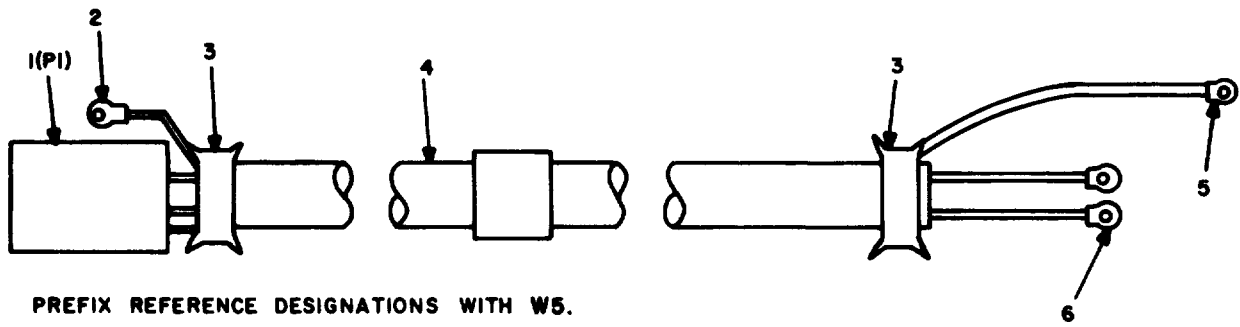

PREFIX REFERENCE DESIGNATIONS WITH W5.

EL2EF 262

Figure 36. Cable assy, sp elect, CX-10510/G(11PT7IN).

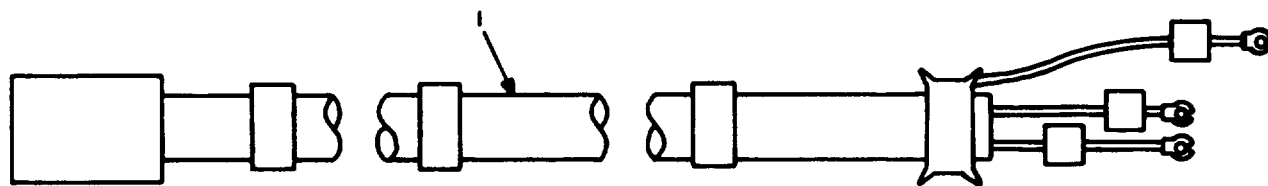

EL2EF263

Figure 37. Cable assy (W5), SM-C-603105.

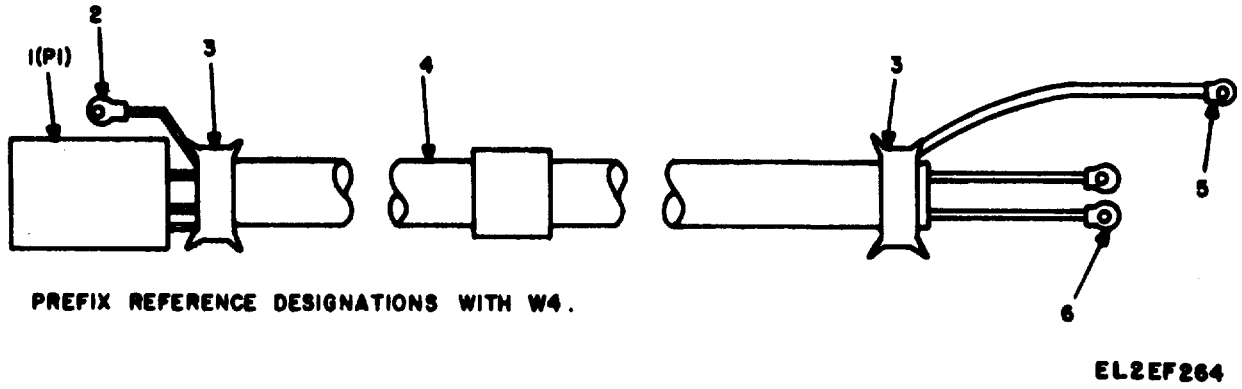
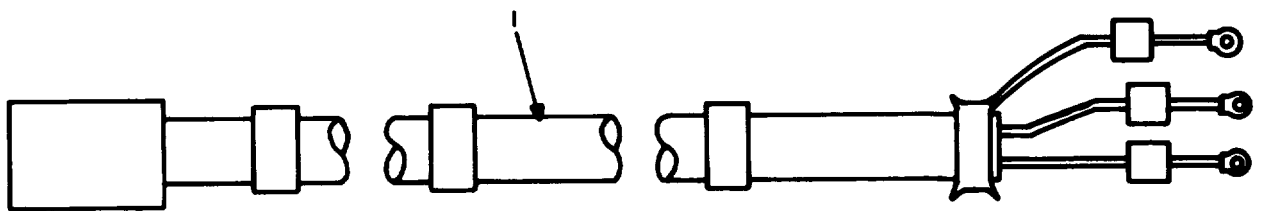

Figure 38. Cable assy, sp elect, CX-10511/G(5FT11IN).



EL2EF265

Figure 39. Cable assy (W6), SM-C-613333.

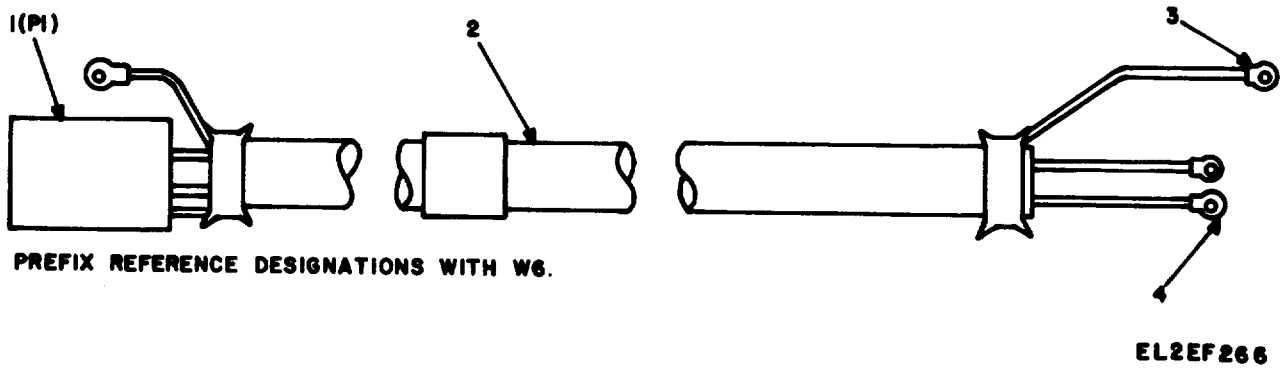
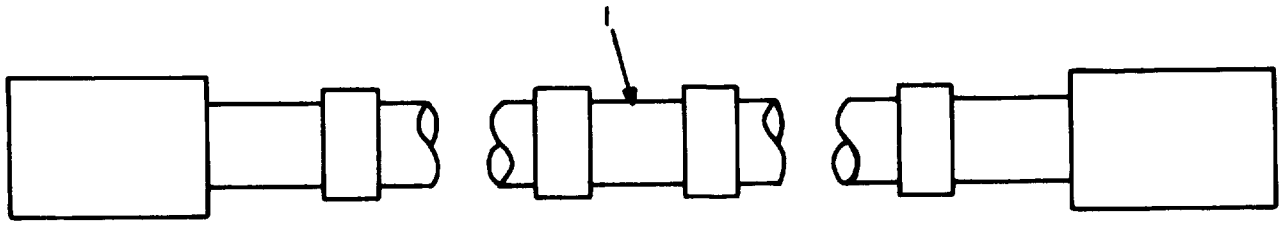
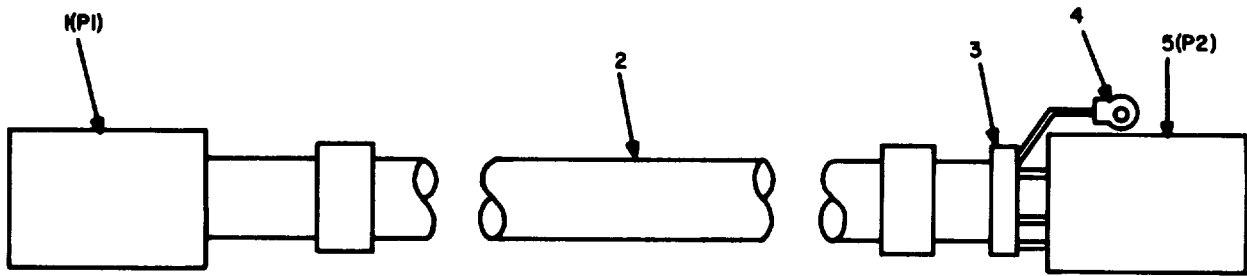

Figure 40. Cable assy, sp elect, CX-10512/G(10FT).



EL2EF267

Figure 41. Cable assy (W7), SM-C-603107.



PREFIX REFERENCE DESIGNATIONS WITH W7.

EL2EF268

Figure 42. Cable assy, sp elect, CX-10513/G(9FT6IN).

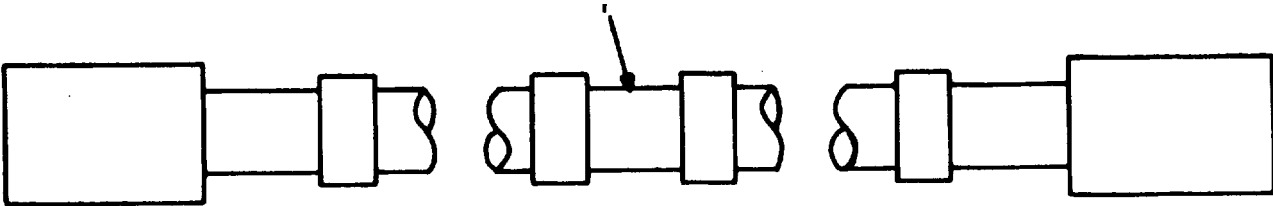

EL2EF269

Figure 43. Cable assy (W8), SM-C-603108.

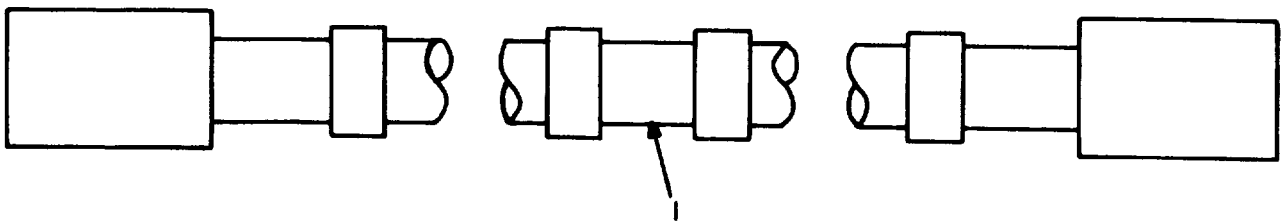

EL2EF270

Figure 44. Cable assy (W9), SM-C-603109.

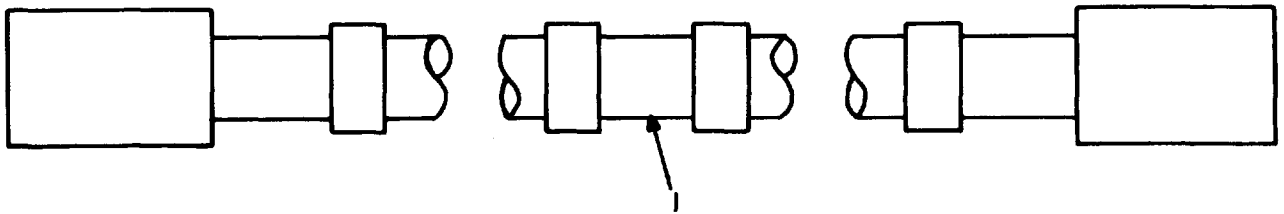

EL2EF271

Figure 45. Cable assy (W10), SM-C-603110.

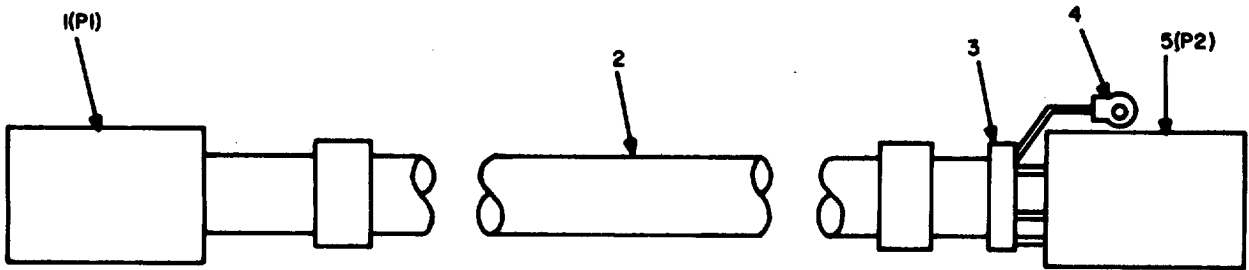

PREFIX REFERENCE DESIGNATIONS WITH W10.

EL2EF272

Figure 46. Cable assy, sp elect, CX-10514/G(9FT).

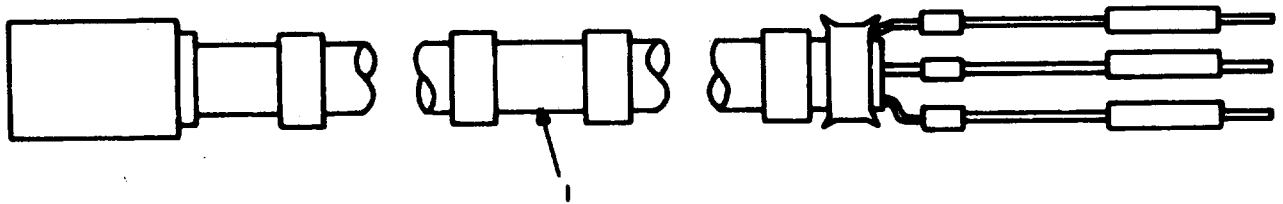

EL2EF273

Figure 47. Cable assy (W11), SM-C-603111.

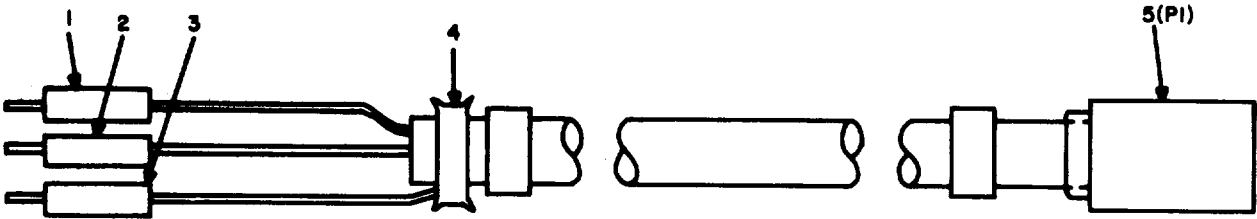

PREFIX REFERENCE DESIGNATIONS WITH WII.

EL2EF274

Figure 48. Cable assy, sp elect, CX-10515/G(6FT).

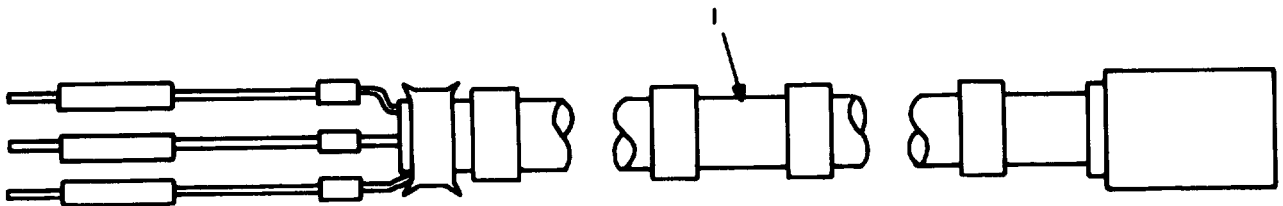

EL2EF275

Figure 49. Cable assy (W12), SM-C-603112.

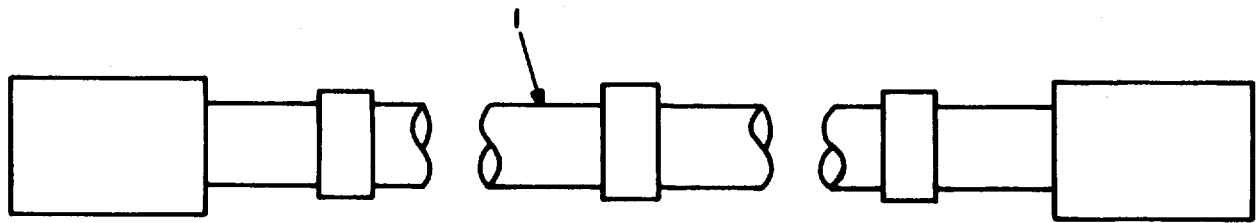

EL2EF276

Figure 50. Cable assy (W13), SM-C-603113.

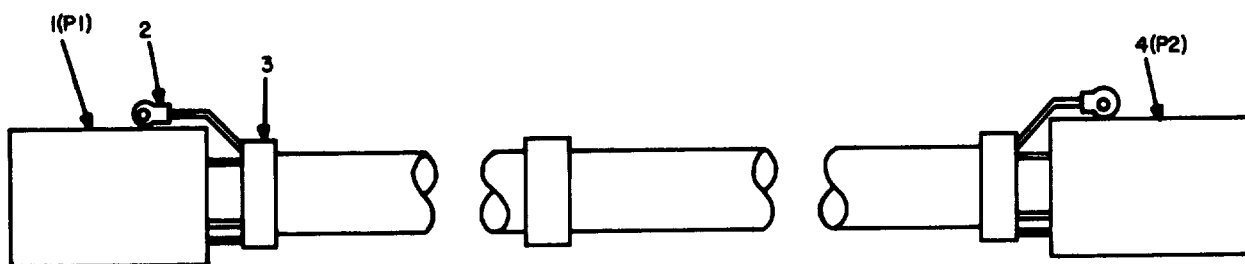

PREFIX REFERENCE DESIGNATIONS WITH W14.

EL2EF277

Figure 51. Cable assy, sp elect, CX-10516/G(4FT).

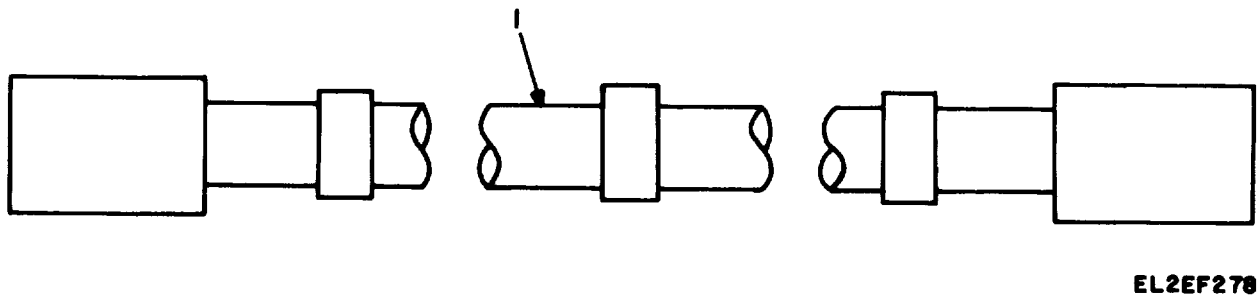
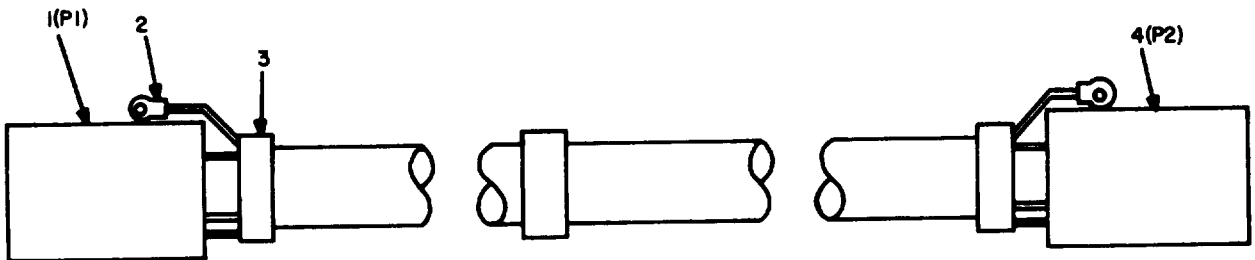

Figure 52. Cable assy (W14), SM-C-603114.



PREFIX REFERENCE DESIGNATIONS WITH W13.

EL2EF279

Figure 53. Cable assy, sp elect, CX-10517/G(4FT).

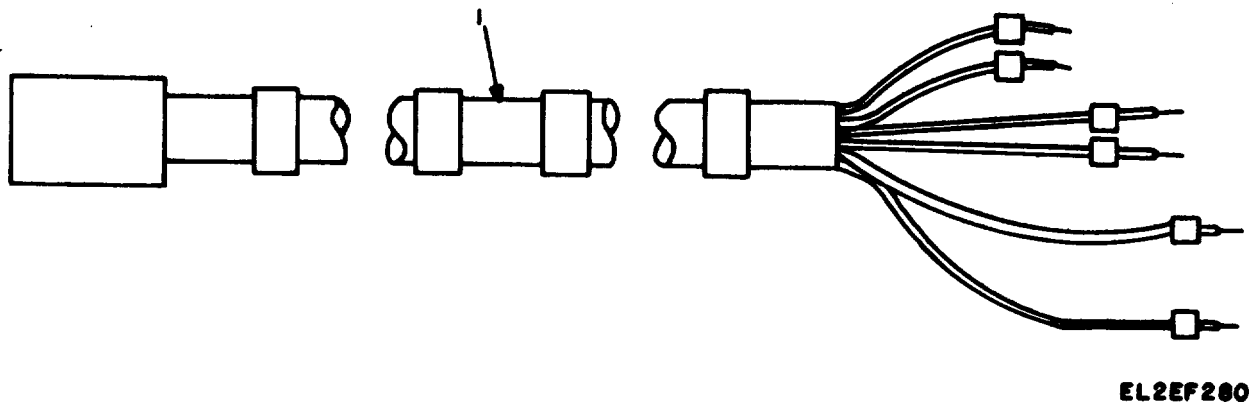
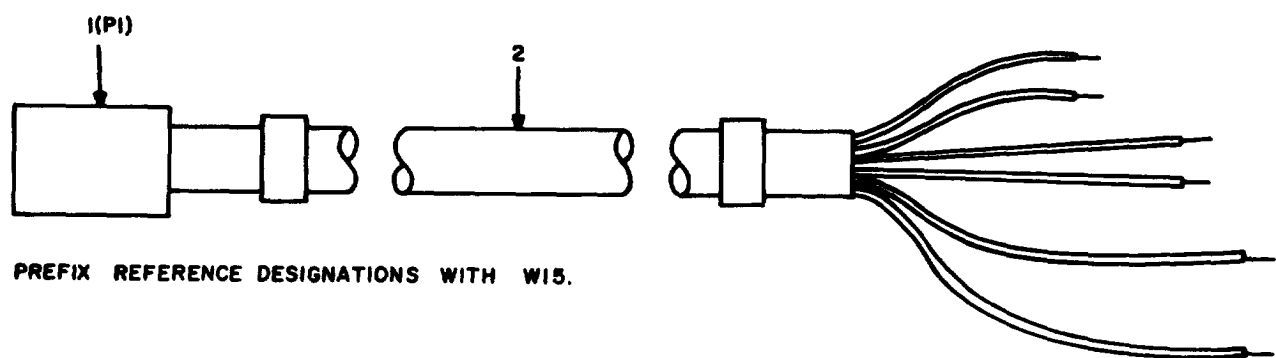

Figure 54. Cable assy (W15), SM-C-603115.



PREFIX REFERENCE DESIGNATIONS WITH W15.

EL2EF201

Figure 55. Cable assy, sp elect, CX-10518/G(6FT).

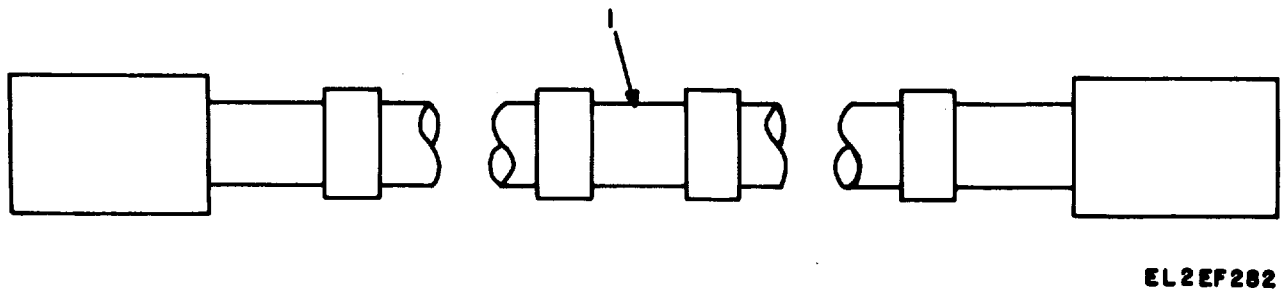
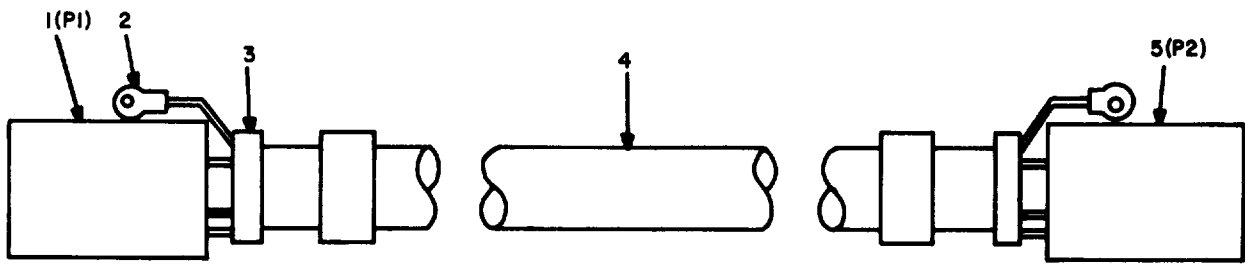

Figure 56. Cable assy (W17), SM-C-603117.



PREFIX REFERENCE DESIGNATIONS WITH W17.

EL2EF263

Figure 57. Cable assy, sp elect, CX-10519/G(6FT).

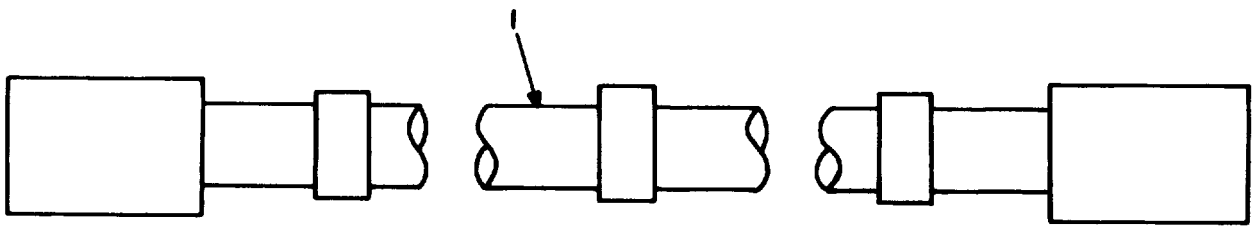

EL2EF204

Figure 58. Cable assy (W18), SM-C-603118.

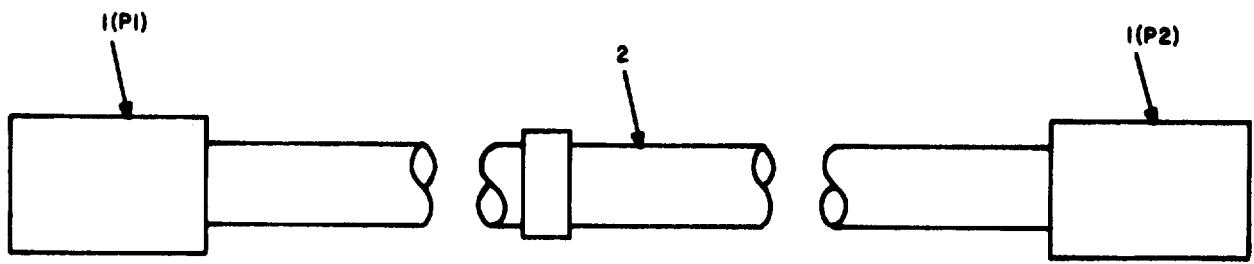

PREFIX REFERENCE DESIGNATIONS WITH W18.

EL2EF285

Figure 59. Cable assy, sp elect, CX-10520/G(4FT).

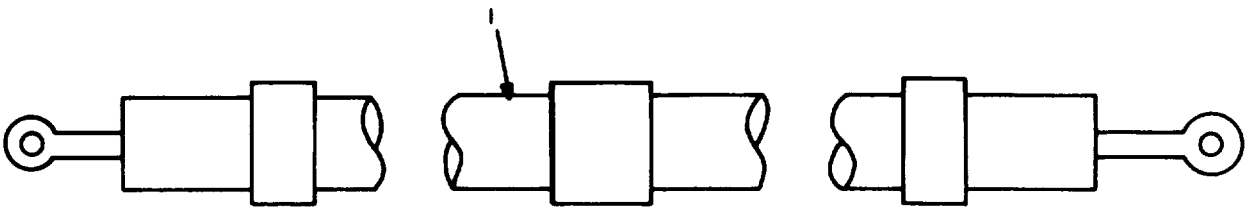

EL2EF286

Figure 60. Cable assy (W24), SM-C-603124.

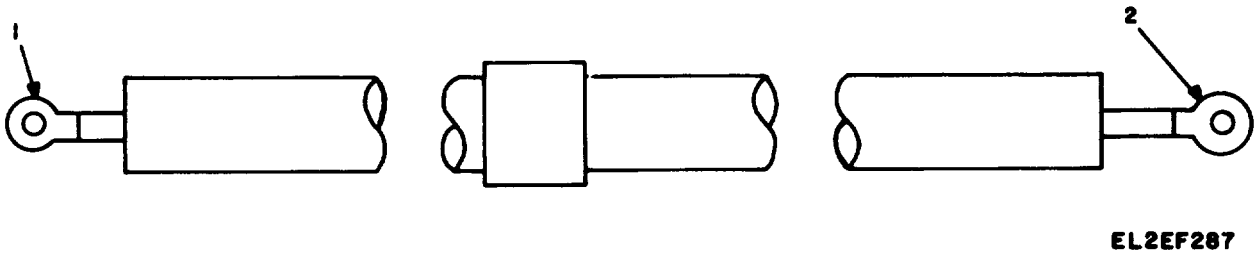

Figure 61. Cable assy, power, CX-10531/G(4FT5IN).

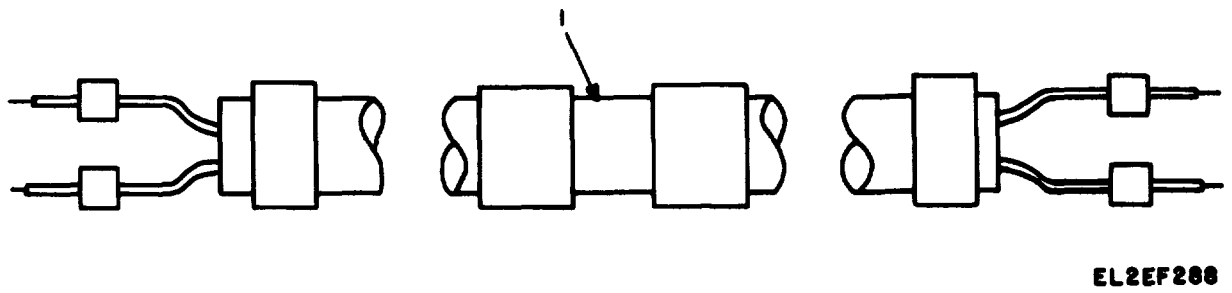
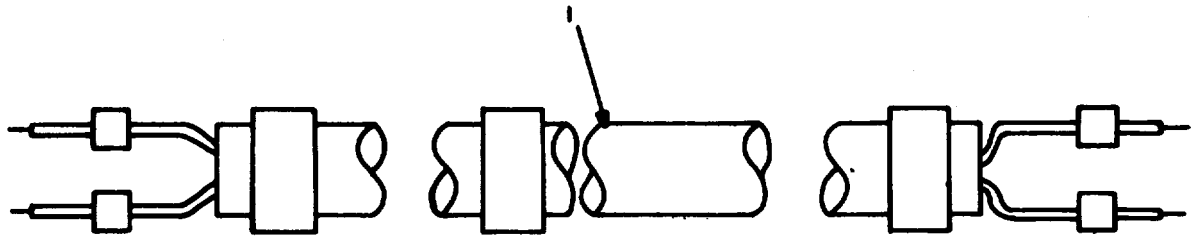

Figure 62. Cable assy (W25), SM-C-603125.



EL2EF209

Figure 63. Cable assy (W26), SM-C-613334.

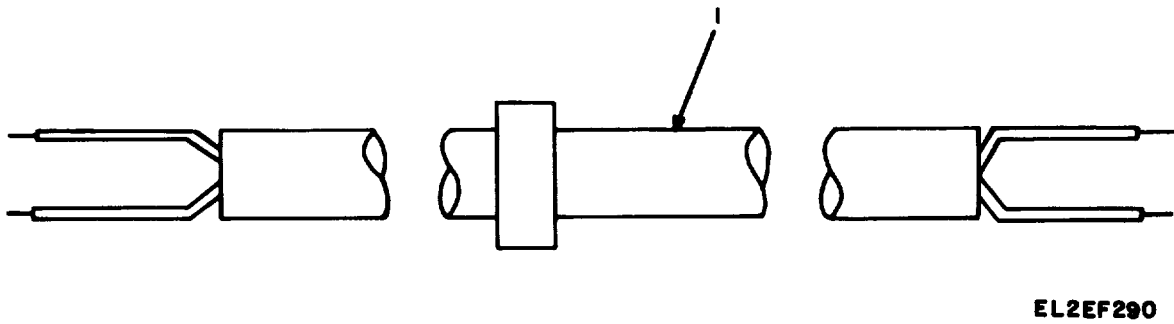

Figure 64. Cable assy, sp elect, CX-10523/G(6FT6IN).

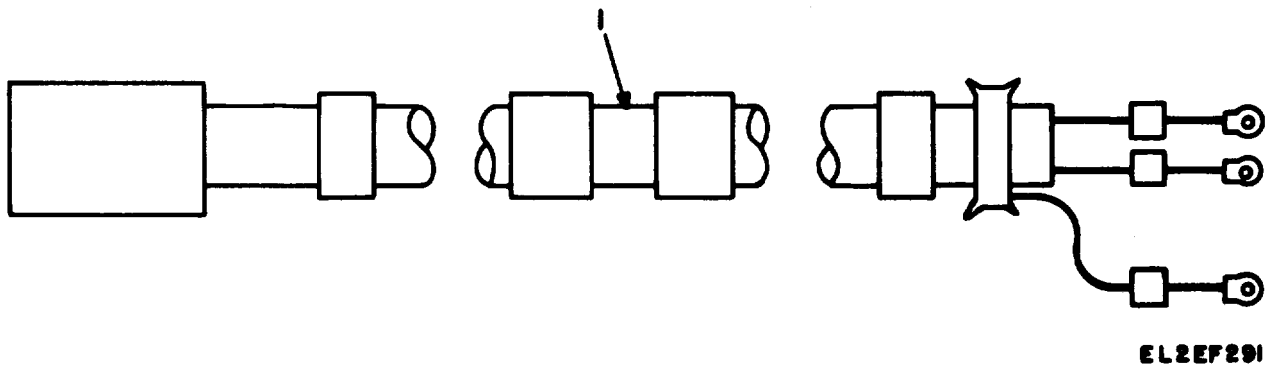

Figure 65. Cable assy (W28), SM-C-613335.

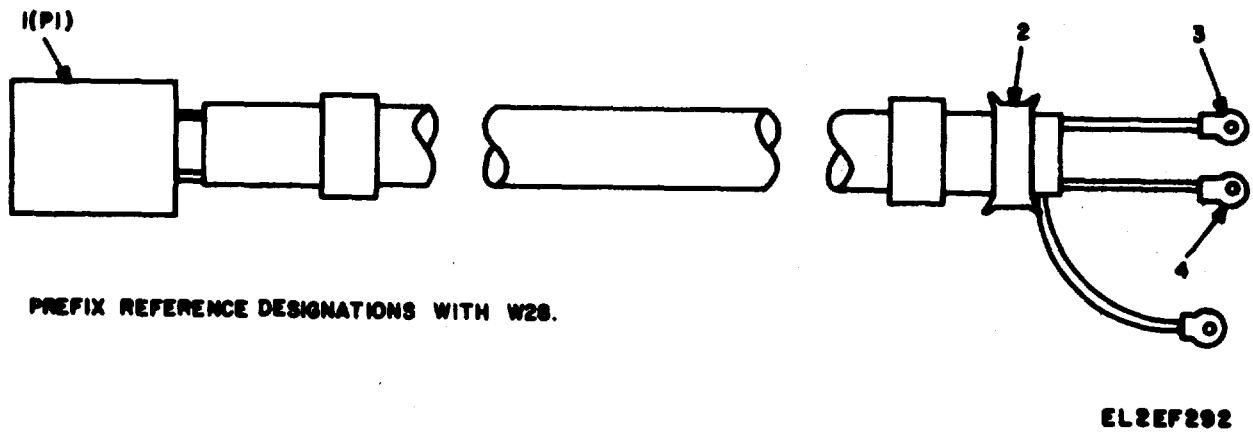

Figure 66. Cable assy, sp elect, CX-10524/G(5FT).

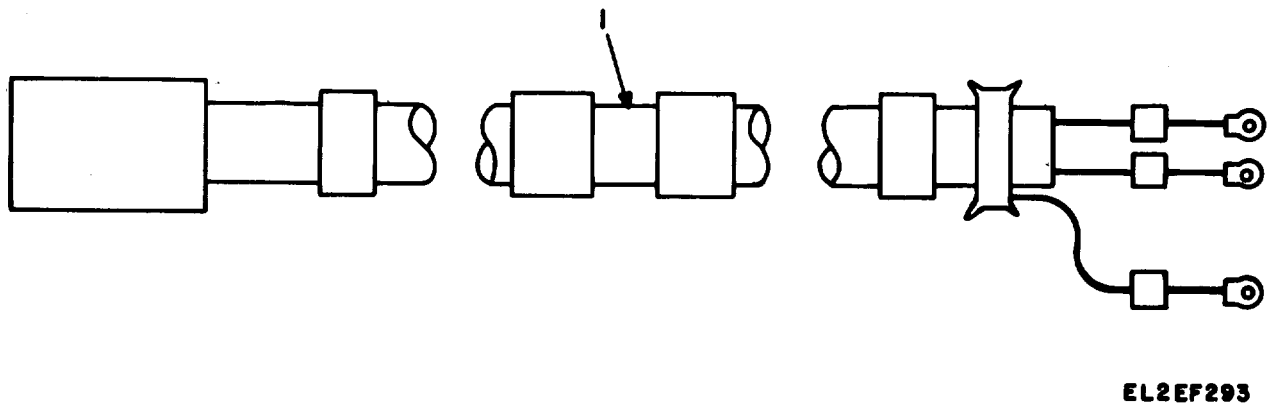
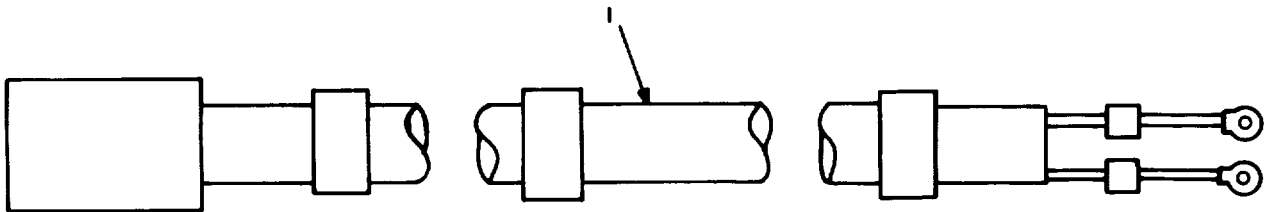
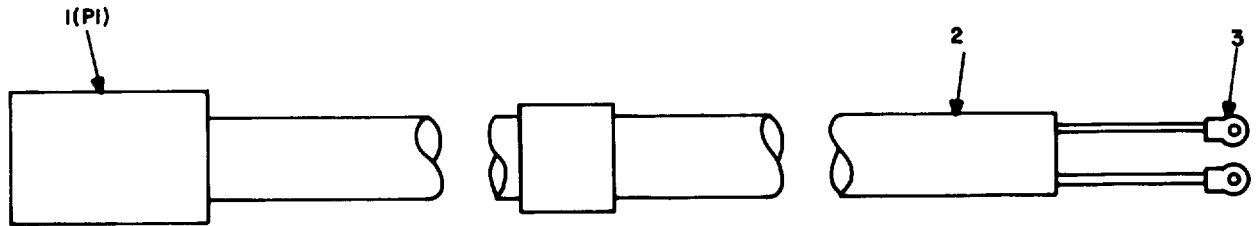

Figure 67. Cable assy (W30), SM-C-613349.



EL2EF294

Figure 68. Cable assy (W31), SM-C-613336.



PREFIX REFERENCE DESIGNATIONS WITH W3I.

EL2EF295

Figure 69. Cable assy, sp elect, CX-10526/G(4FT6IN).

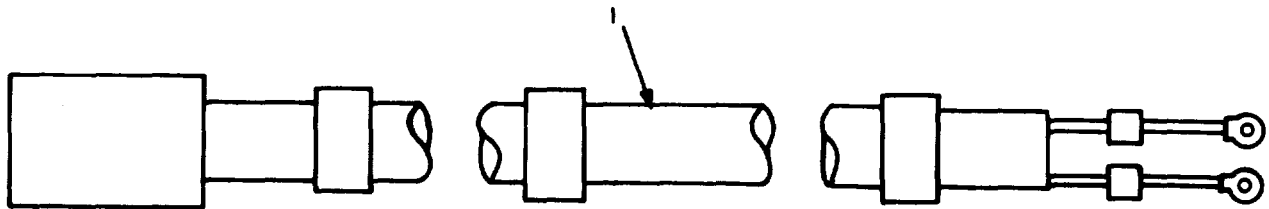

EL2EF296

Figure 70. Cable assy (W32), SM-C-613337.

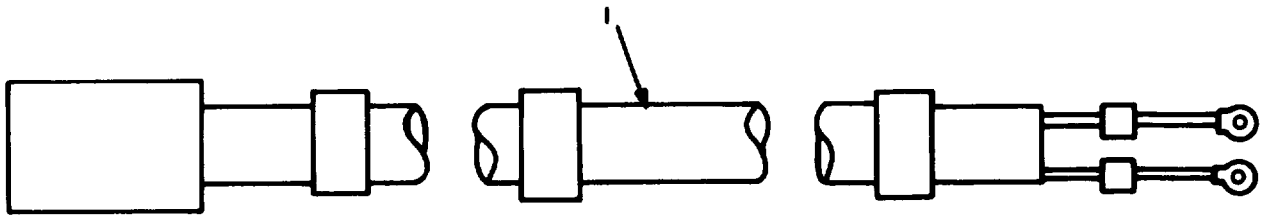

EL2EF297

Figure 71. Cable assy (W33), SM-C-613149.

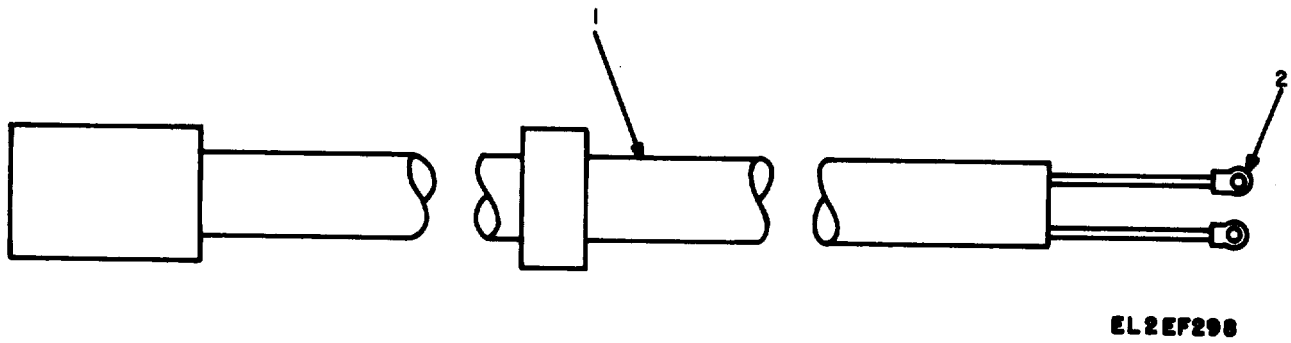
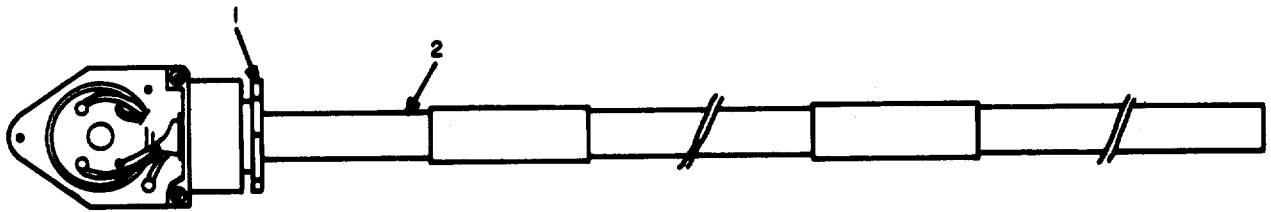
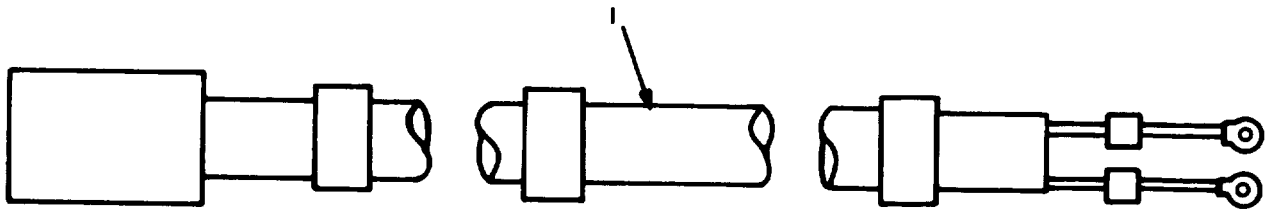

Figure 72. Cable assy, sp elect, CX-10527/G(4FT).



EL2EP299

Figure 73. Cable assy, sp elect, CX-10071/U.



EL2EF300

Figure 74. Cable assy (W34), SM-C-613156.

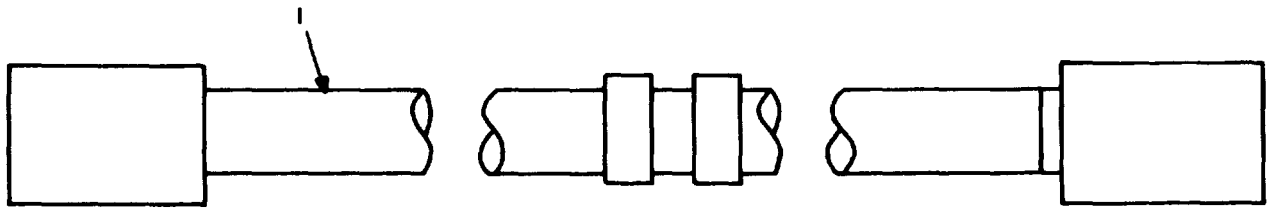

EL 2 EF 301

Figure 75. Cable assy, SM-C-603138.

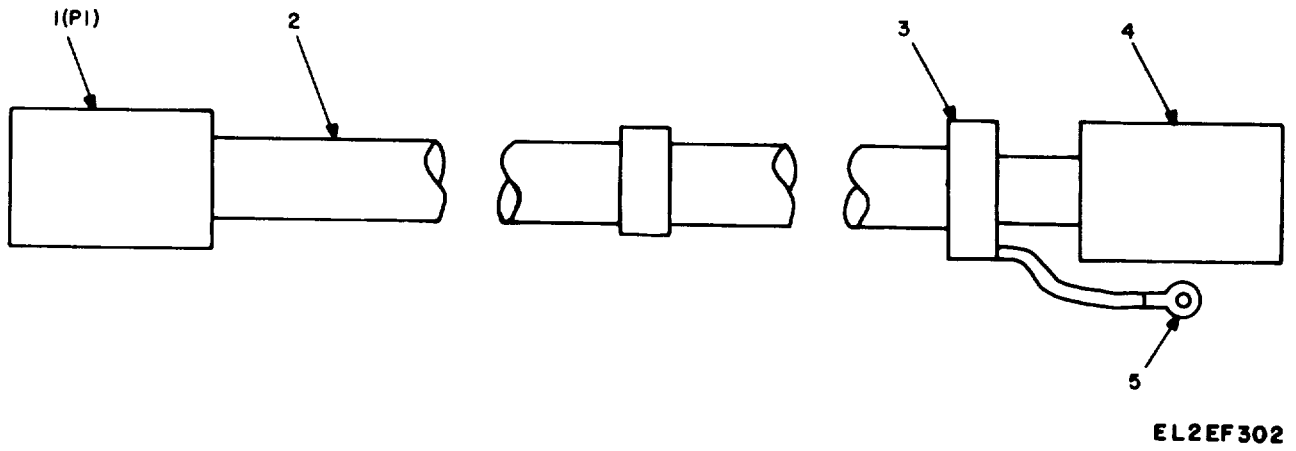
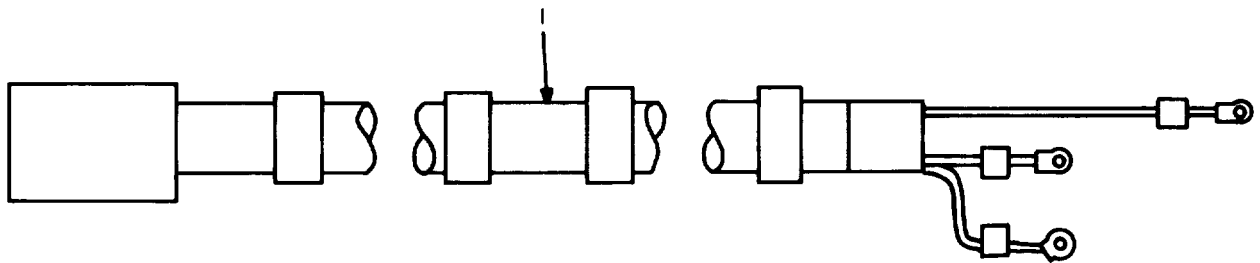
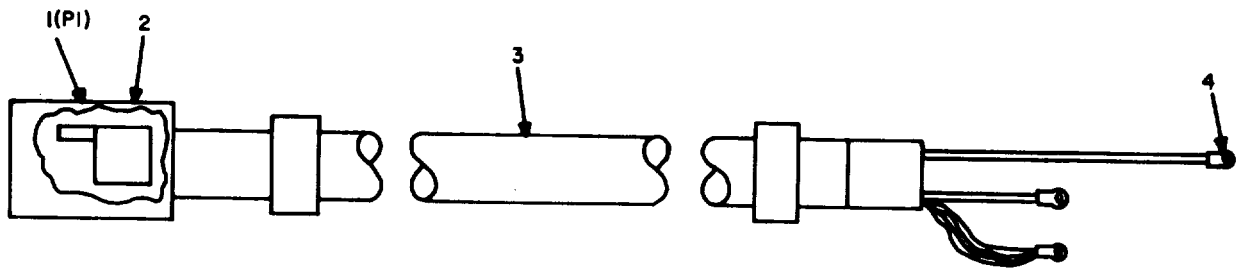

Figure 76. Cable assy, RF, CG-336/U(1FT6IN).



EL2EF303

Figure 77. Cable assy, SM-C-603139.



EL2EF304

Figure 78. Cable assy, power elect, CX-10463/GRC-142(15FT).

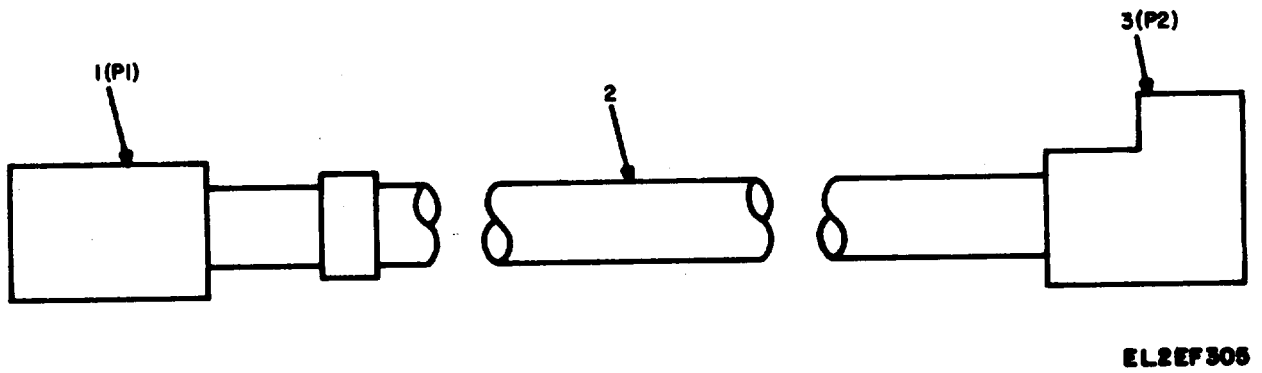
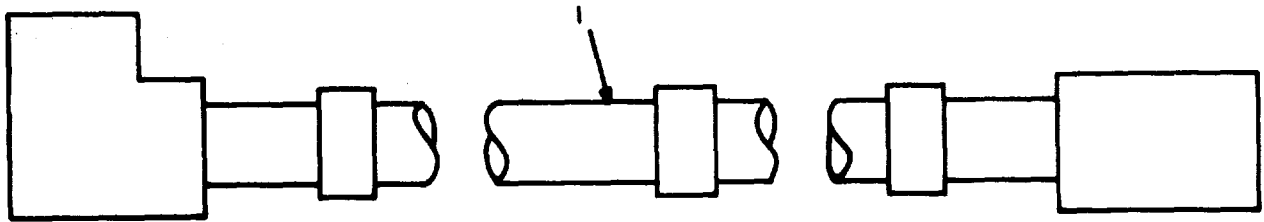

Figure 79. Cable assy, RF, SM-C-613284.



EL2EF306

Figure 80. Cable assy, SM-C-613338.

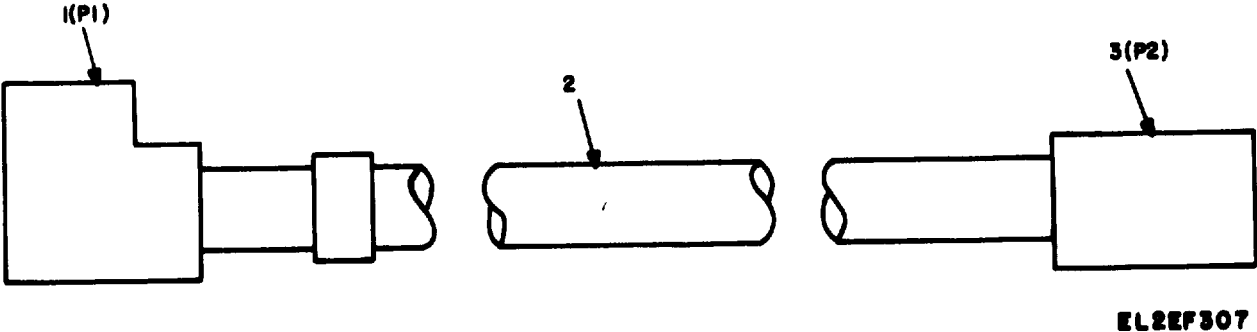

Figure 81. Cable assy, RF, CG-2568A-U(6FT6IN).

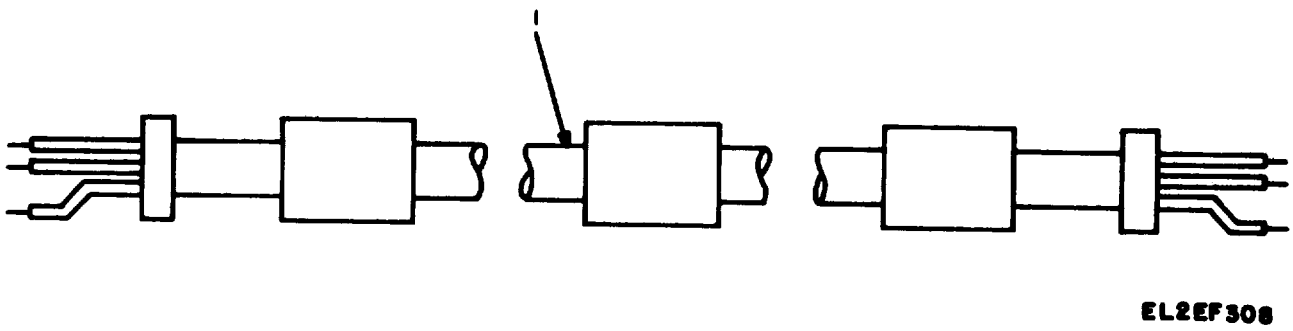

Figure 82. Cable assy (W46), SM-C-613147.

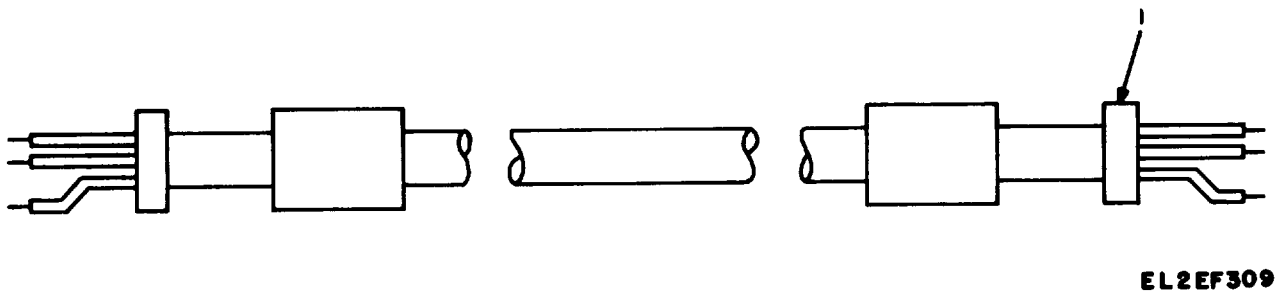

Figure 83. Cable assy, SM-C-613143.

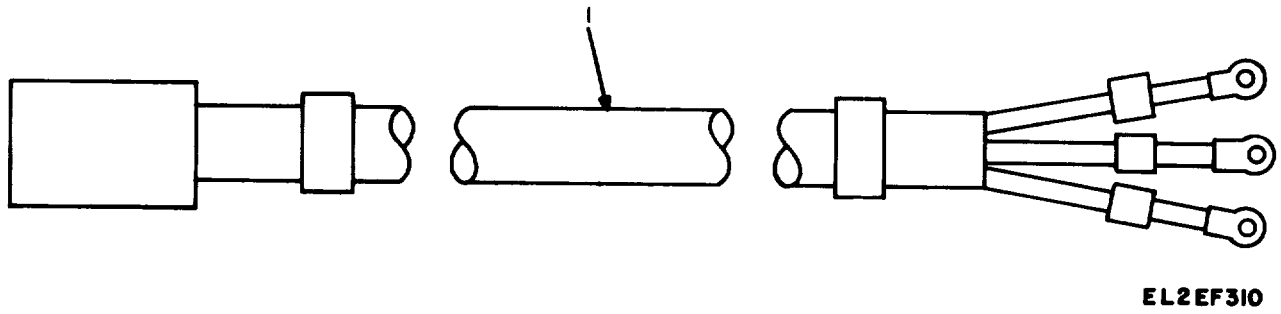
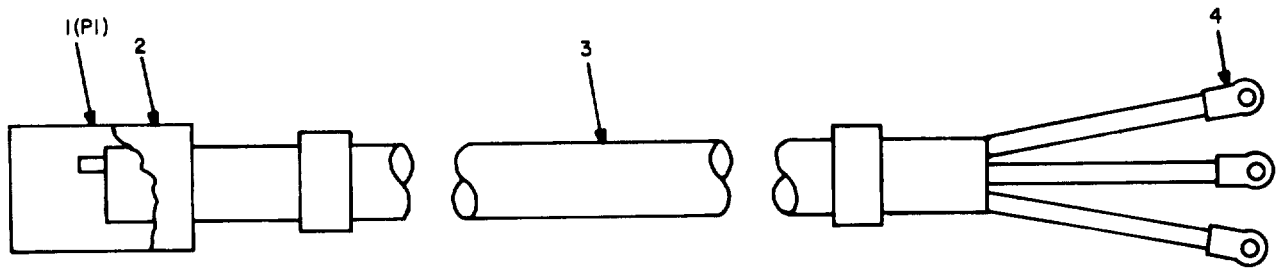
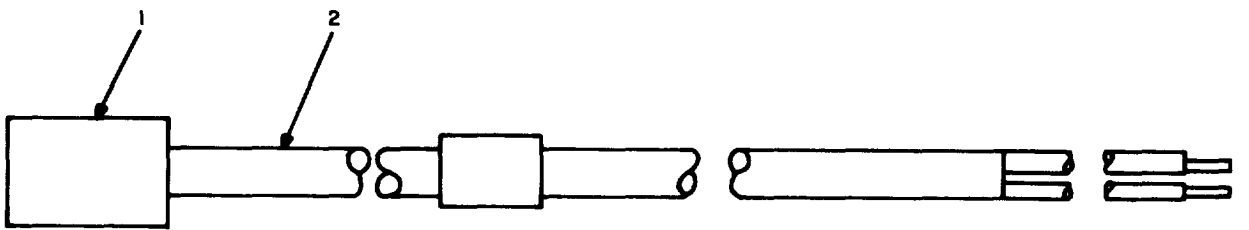

Figure 84. Cable assy, power elect, SM-C-612899.



EL 2EF 311

Figure 85. Cable assy, power elect, CX-10951/G(50FT).



EL2EF312

Figure 86. Cable assy, sp elect, SM-C-613236.

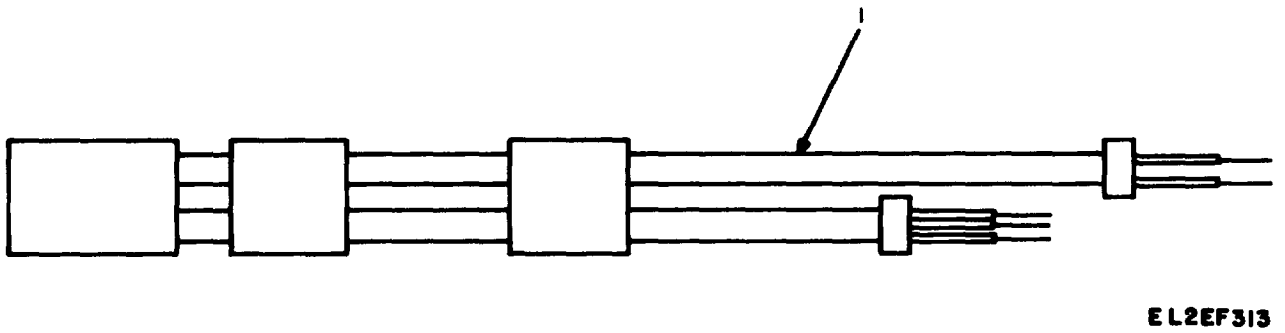
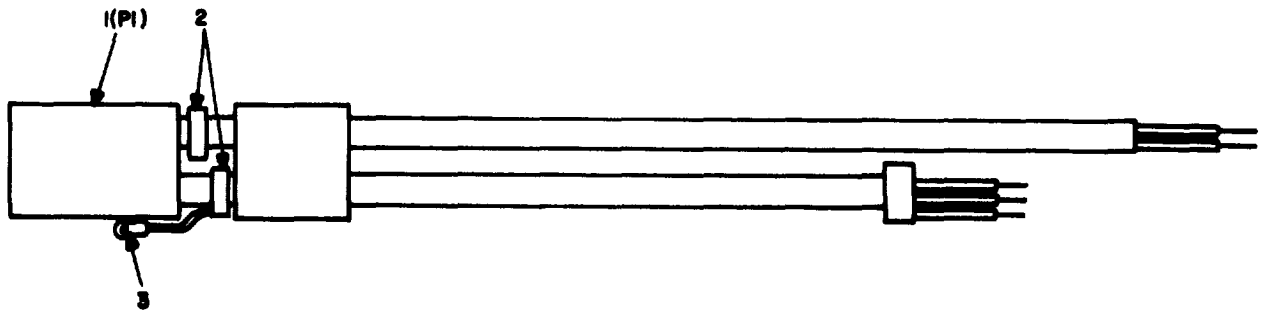

Figure 87. Cable assy (W58), SM-C-613155.



PREFIX REFERENCE DESIGNATIONS WITH W58.

ELREF314

Figure 88. Cable assy, CX-11994/G(5FT8IN).

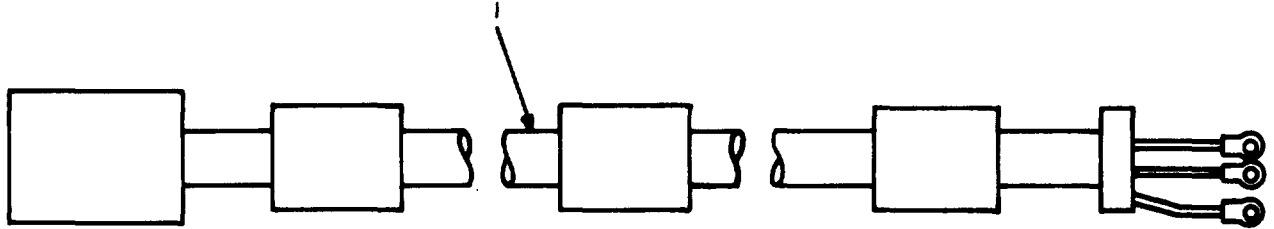

ELREF 315

Figure 89. Cable assy (W68), SM-C-613165.

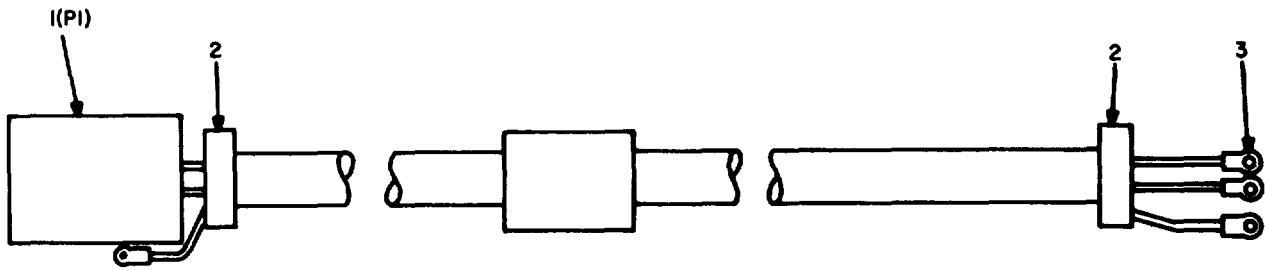

PREFIX REFERENCE DESIGNATION WITH W69.

E L2EF316

Figure 90. Cable assy, sp elect, CX-11992/G(5FT).

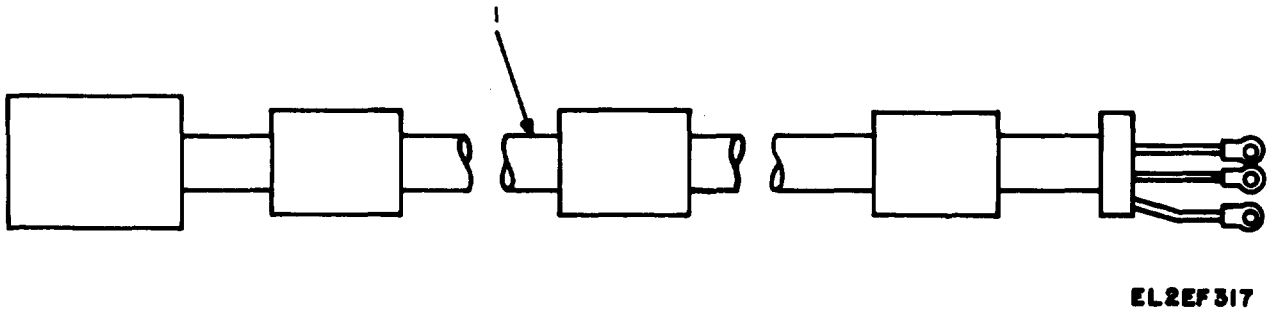
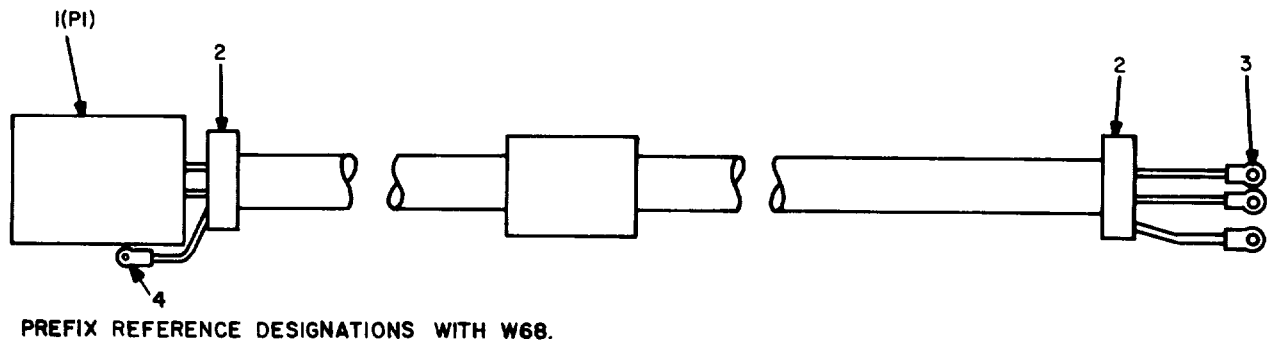

Figure 91. Cable assy (W69), SM-C-613166.



EL2EF318

Figure 92. Cable assy, sp elect, CX-11992/G(9FT).

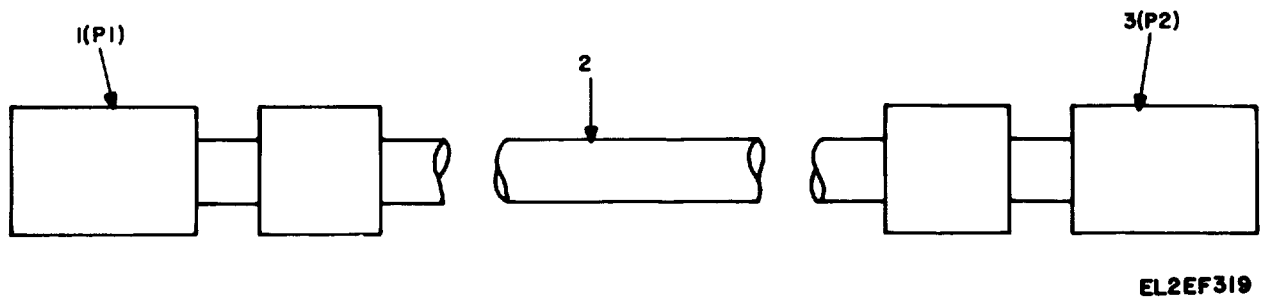

Figure 93. Cable assy, radio freq, SM-C-613152.

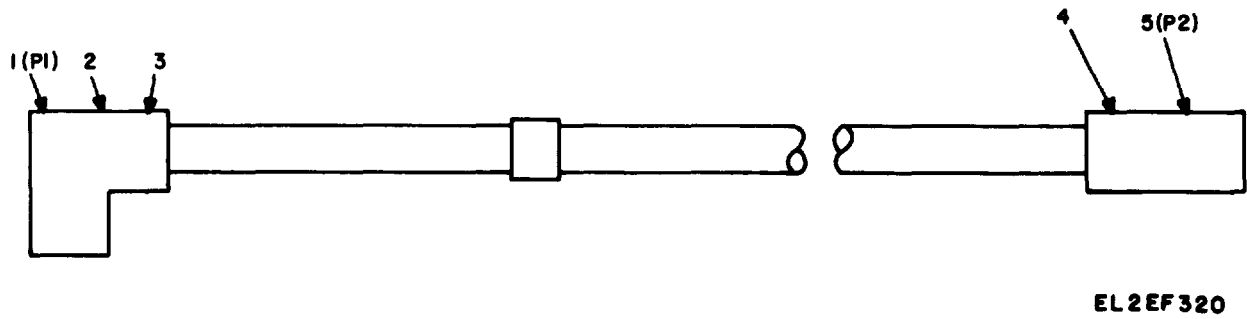

Figure 94. Cable assy, sp elect, CX-12330/G(10FT).

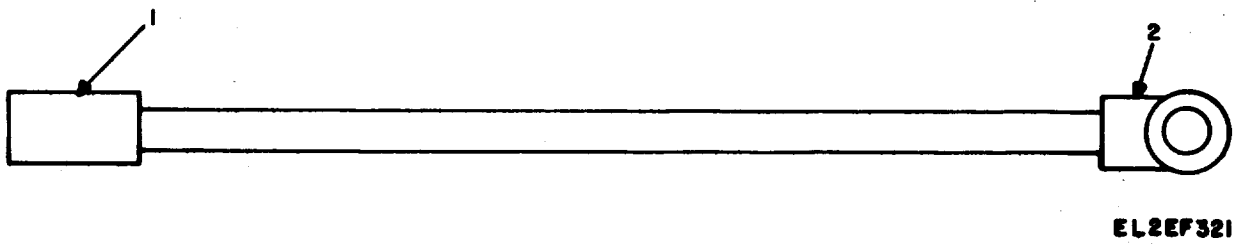
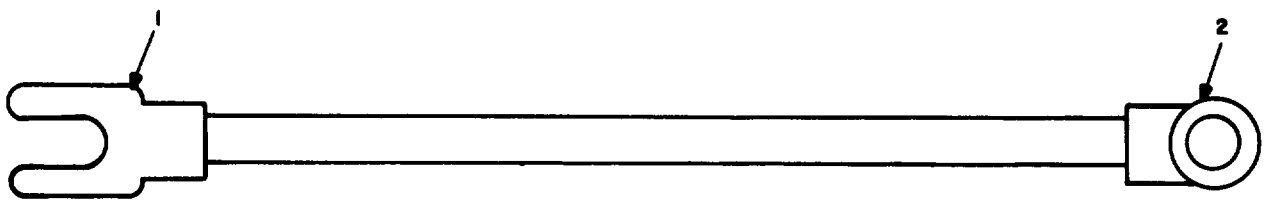
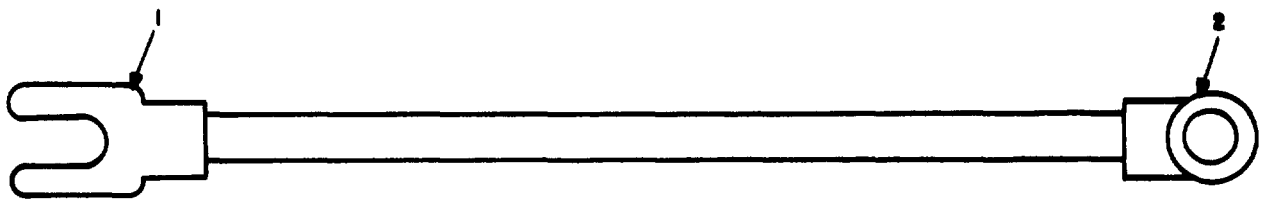

Figure 95. Cable, ground, SM-B-613315.



EL2EF322

Figure 96. Cable, ground, SM-B-603589.



EL2EF323

Figure 97. Cable, ground, SM-B-603590.



Figure 98. Cable, ground, SM-B-613293.

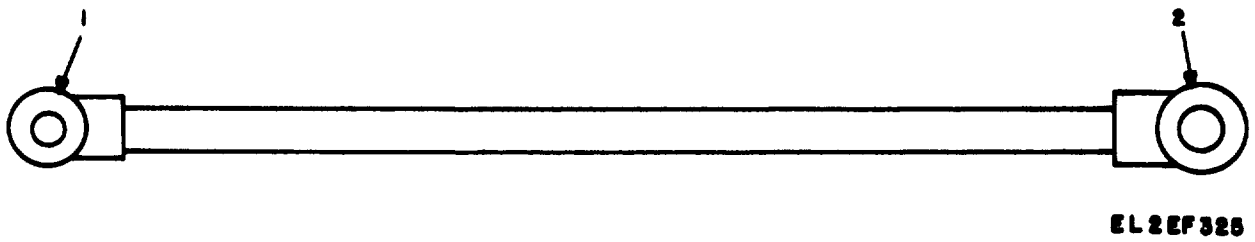

Figure 99. Cable, ground, SM-B-603585.

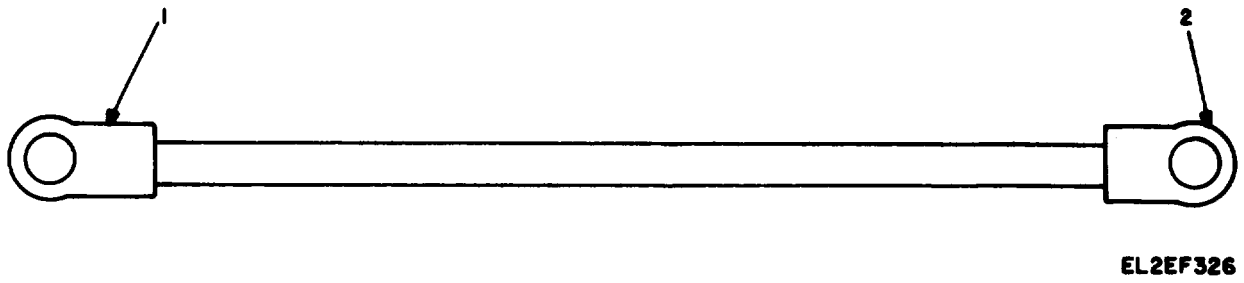

Figure 100. Cable, ground, SM-B-603695.

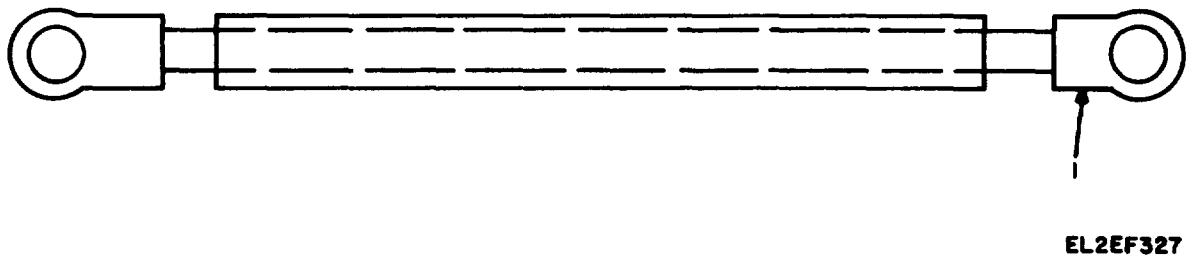
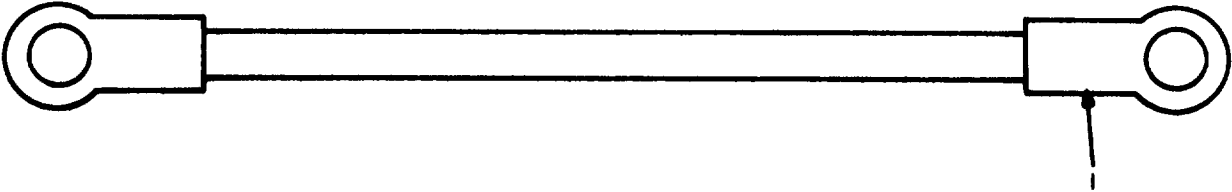
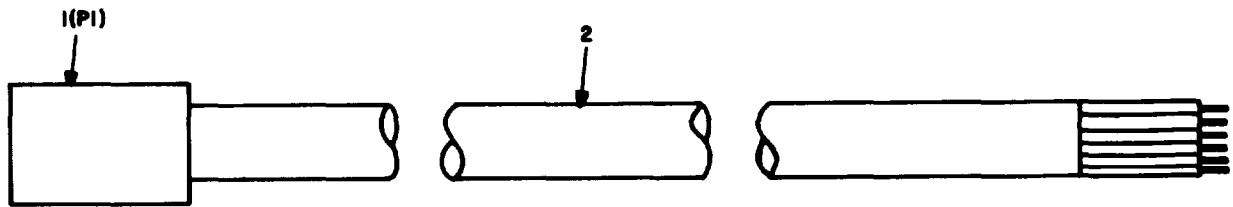

Figure 101. Cable, ground, SM-B-603697.



EL2EF320

Figure 102. Cable assy, SM-B-603738.



EL2EF329

Figure 103. Cable assy, special, SM-C-603172.

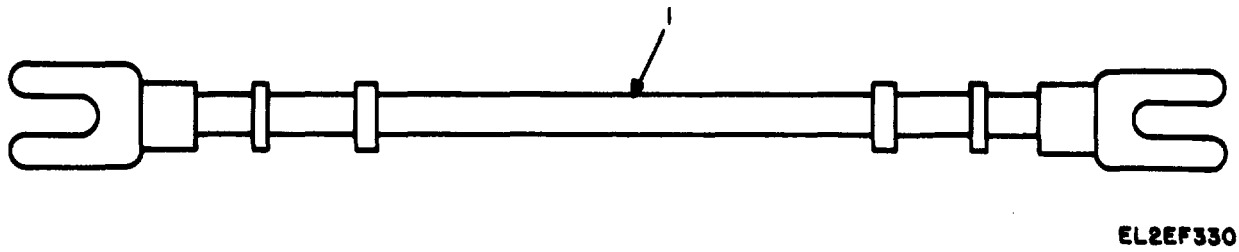
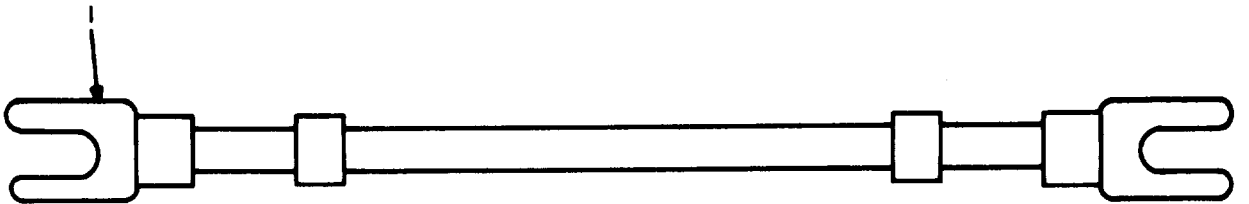

Figure 104. Lead electrical, SM-B-603149.



EL2EF33I

Figure 105. Lead electrical, CX-10615/G(11FT).

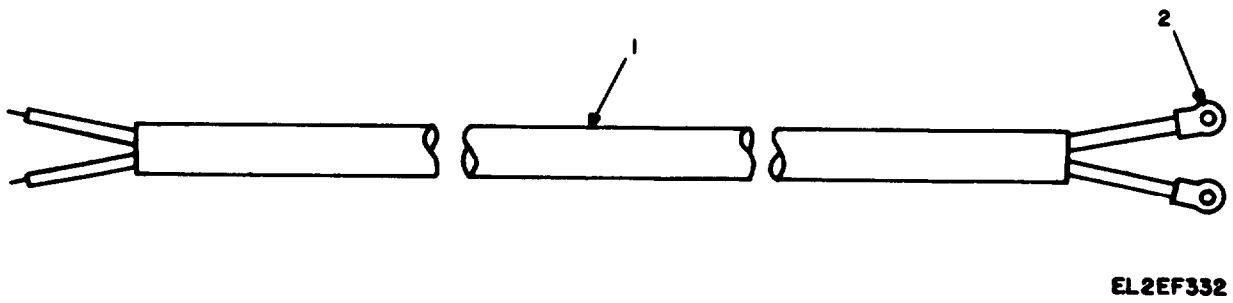
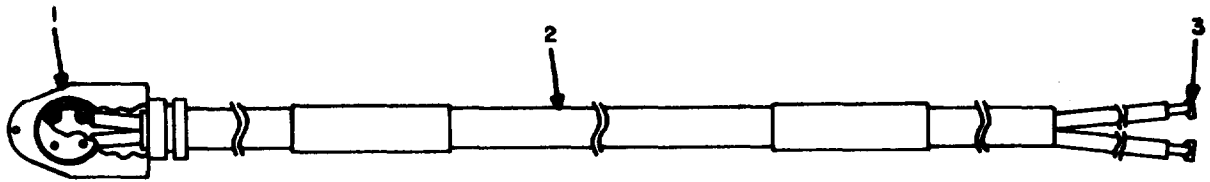
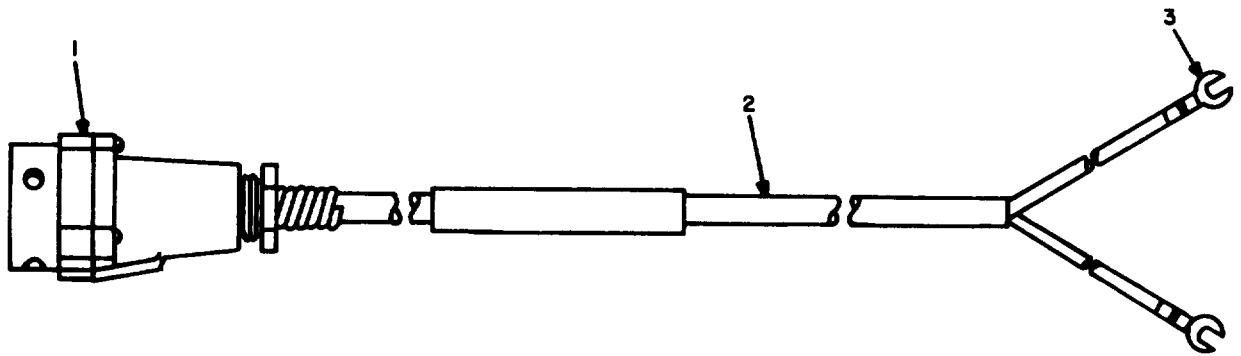

Figure 106. Cable assy, sp elect, SM-C-613136.



EL2EF333

Figure 107. Cable assy, power elect, CX-4541/U.



EL 2EF334

Figure 108. Cable assy, sp elect, CX-1852/U(8FT).

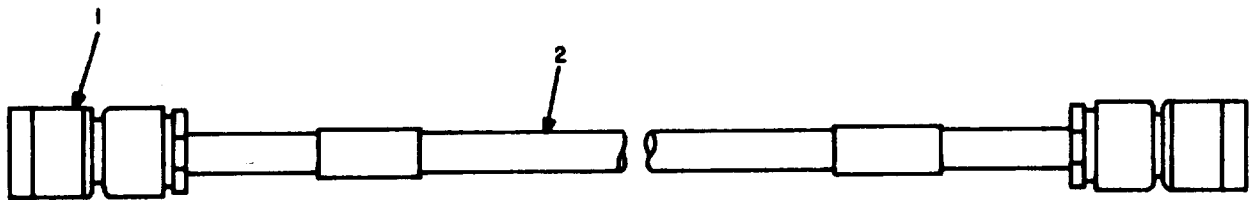

EL2EF335

Figure 109. Cable assy, radio freq, CG-6780()/U(75FT).

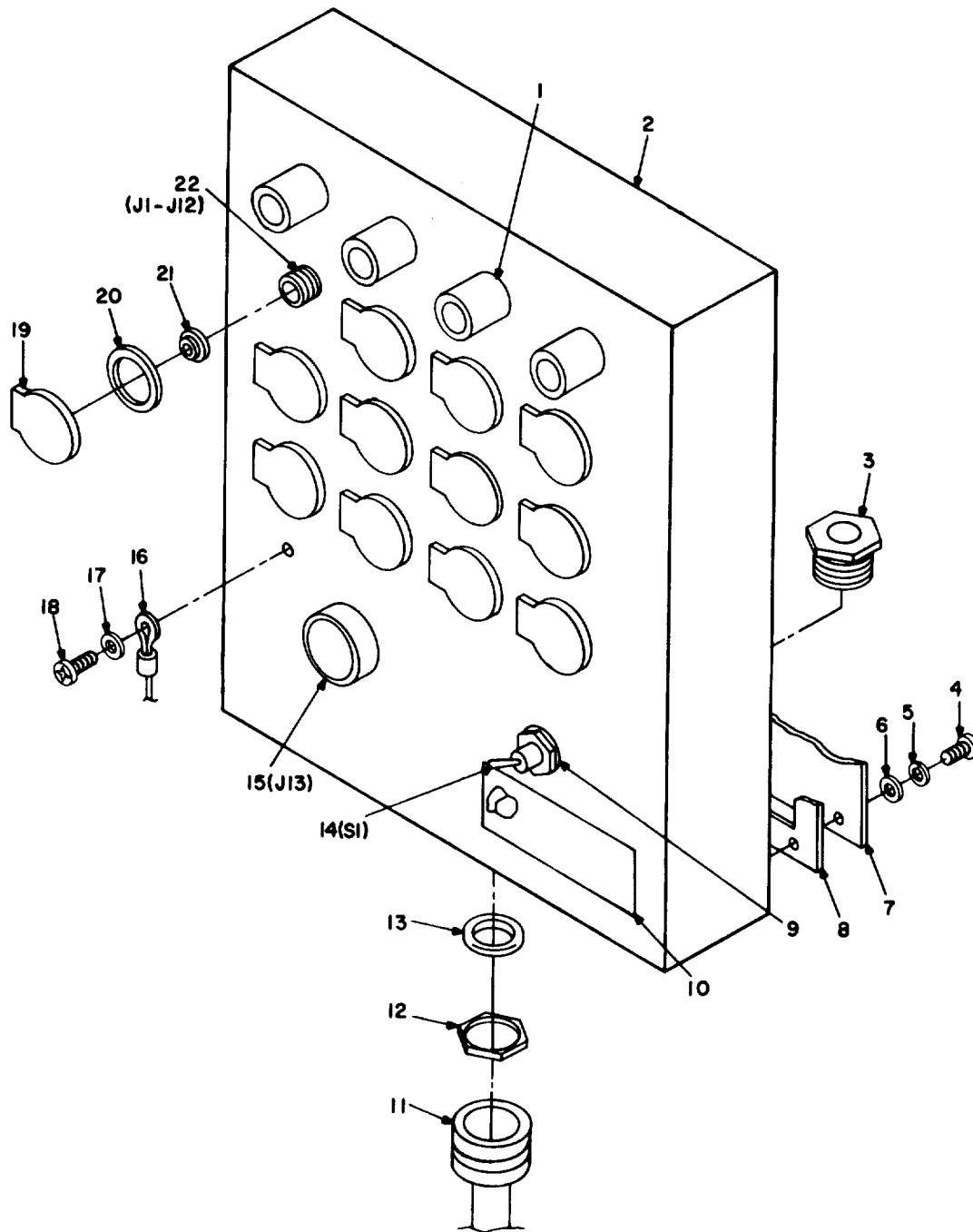

EL2EF336

Figure 110. Remote control assy, C-7279/GRC-142.

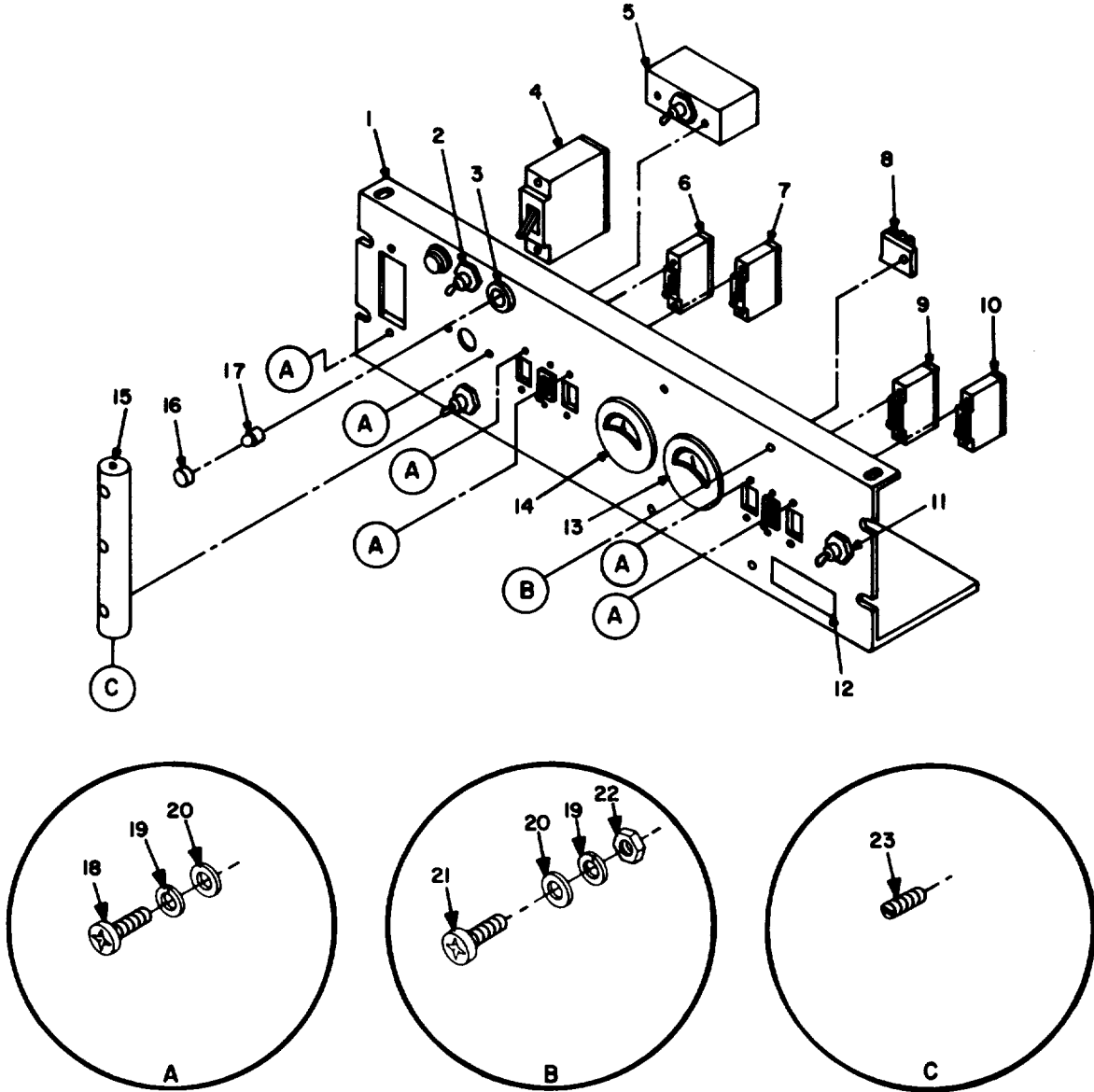

EL2EF337

Figure 111. Panel, power distribution, SB-3358/GRC.

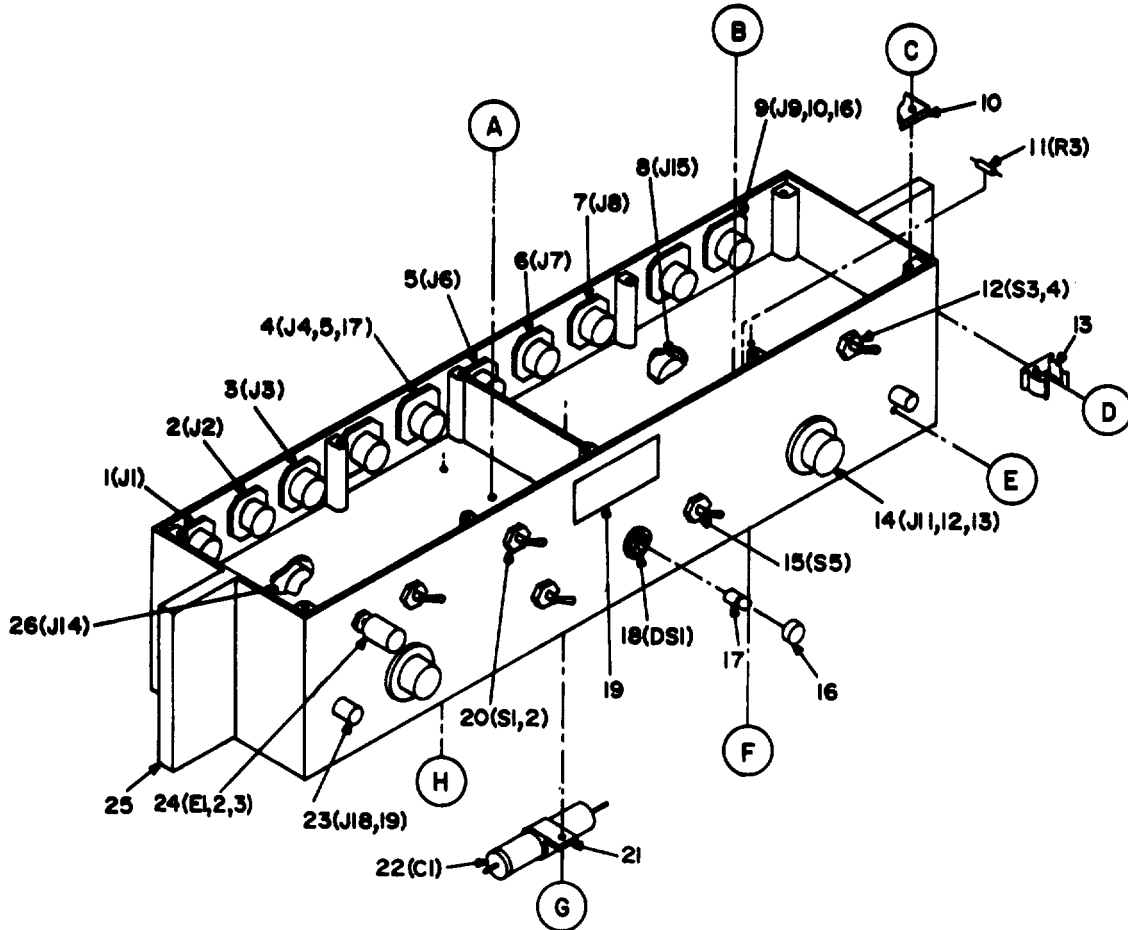

NOTE: ITEMS 27,28 & 29 NOT ILLUSTRATED.
 SEE SHEET 2 FOR ENCIRCLED DETAILS.

EL2EF338

Figure 112. Switch assy, SA-1650/GRC, (Sheet 1 of 2).

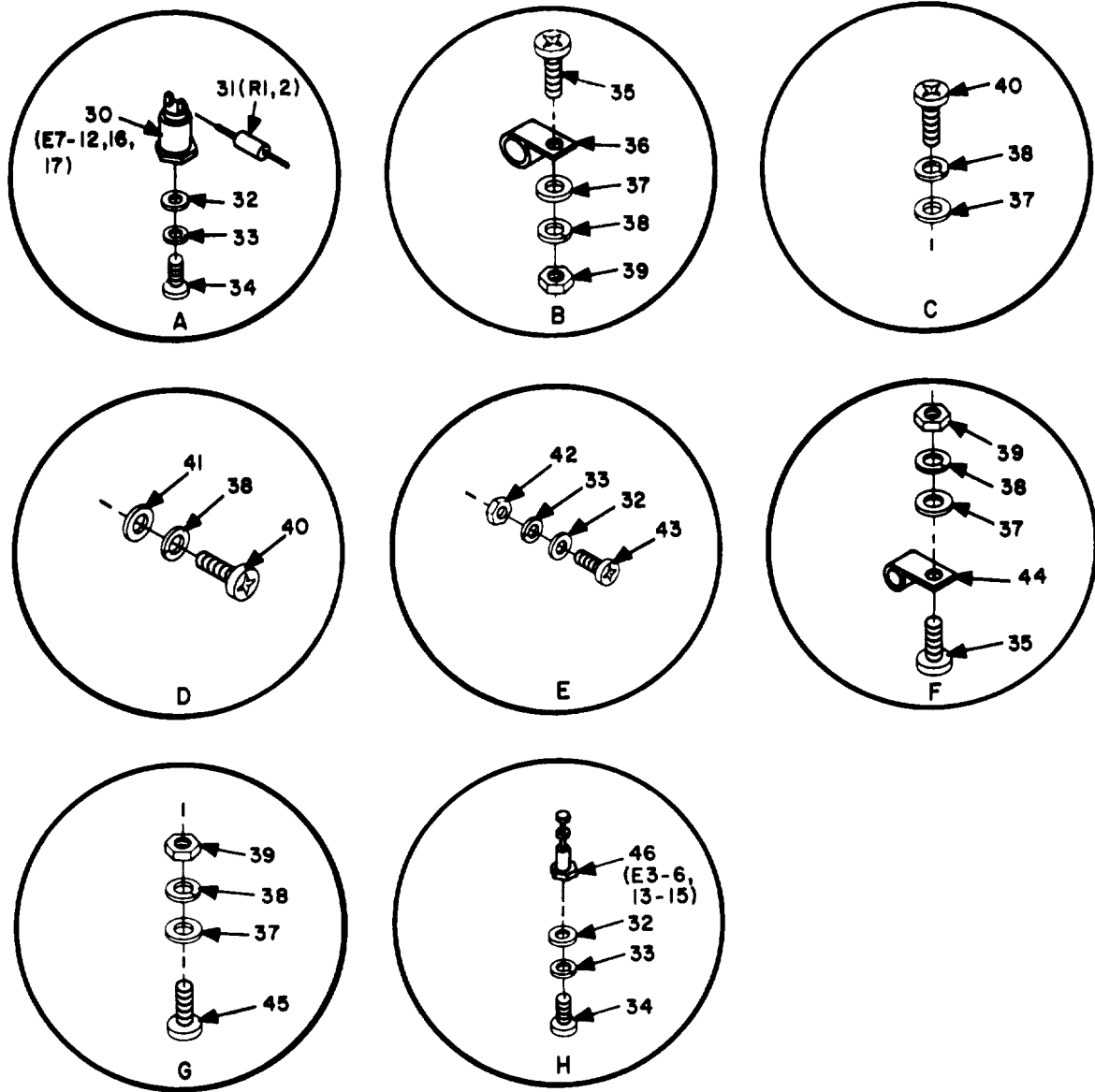

EL2EF339

Figure 112. Switch assy, SA-1650/GRC, (Sheet 2 of 2).

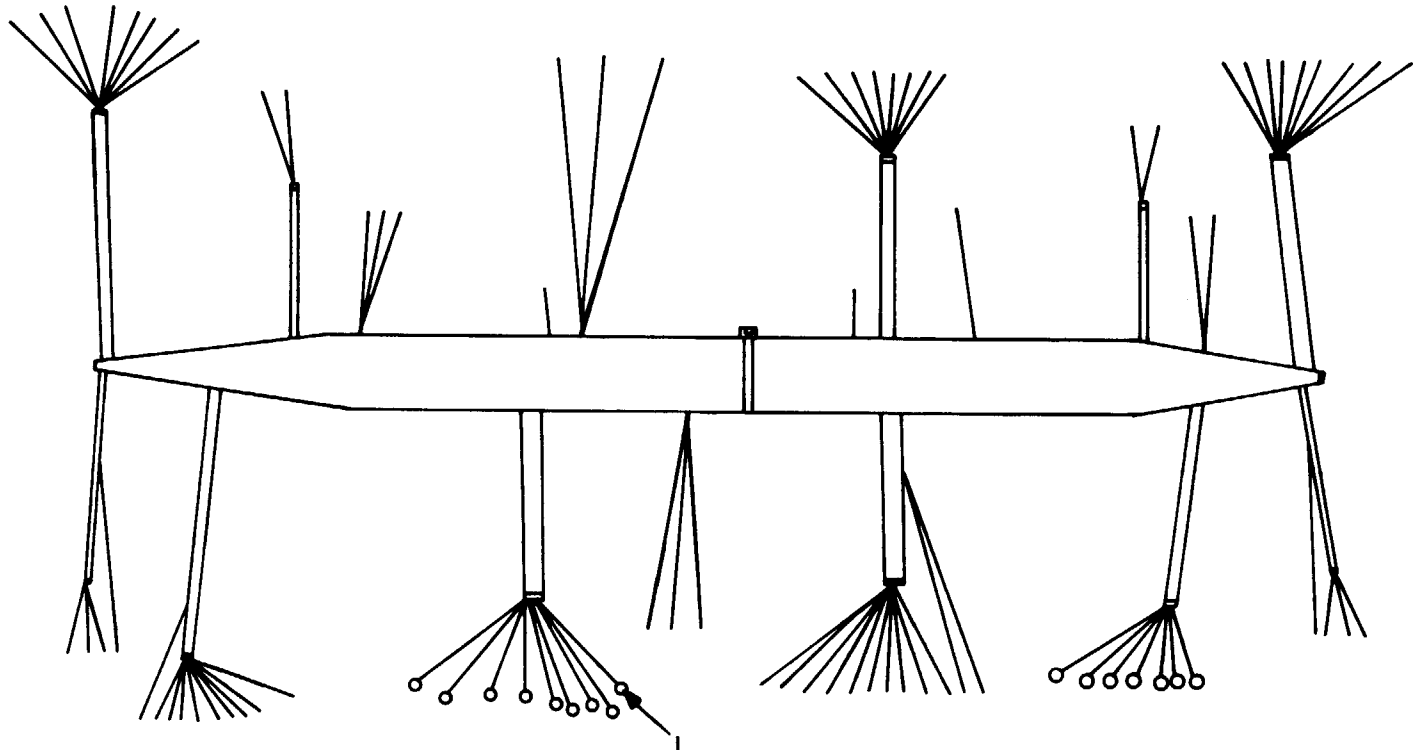

TM 11-5815-334-34P-1

EL2EF340

Figure 113. Wiring harness assy, switch box, SM-D-613195.

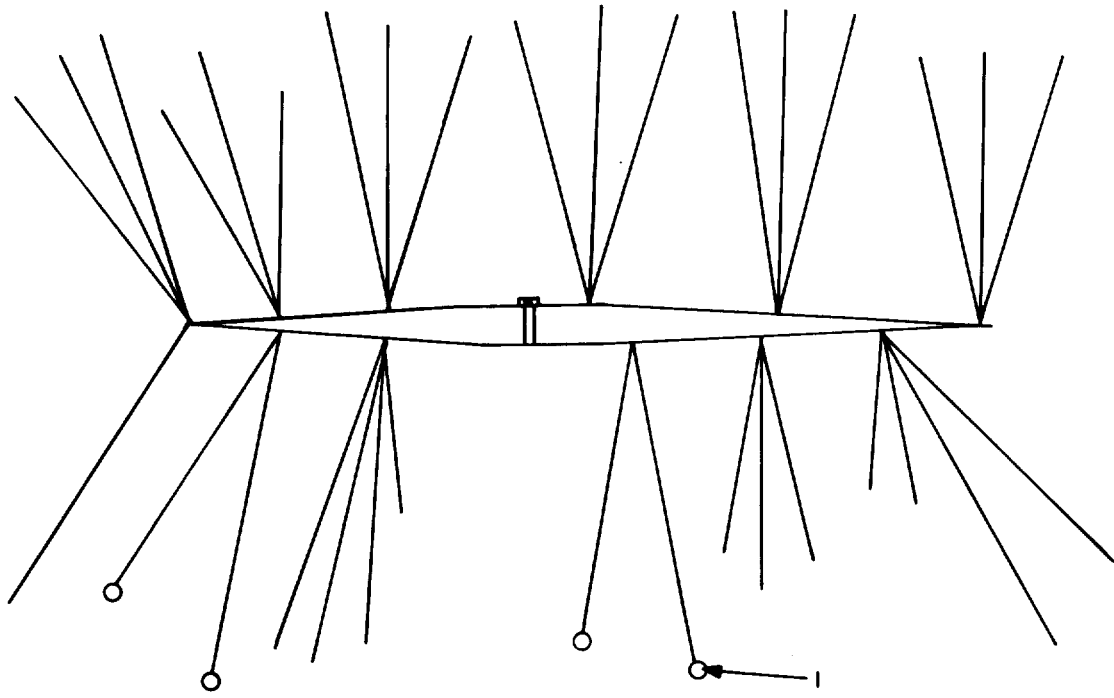

EL2EF341

Figure 114. Wiring harness assy, switch box, SM-C-613197.

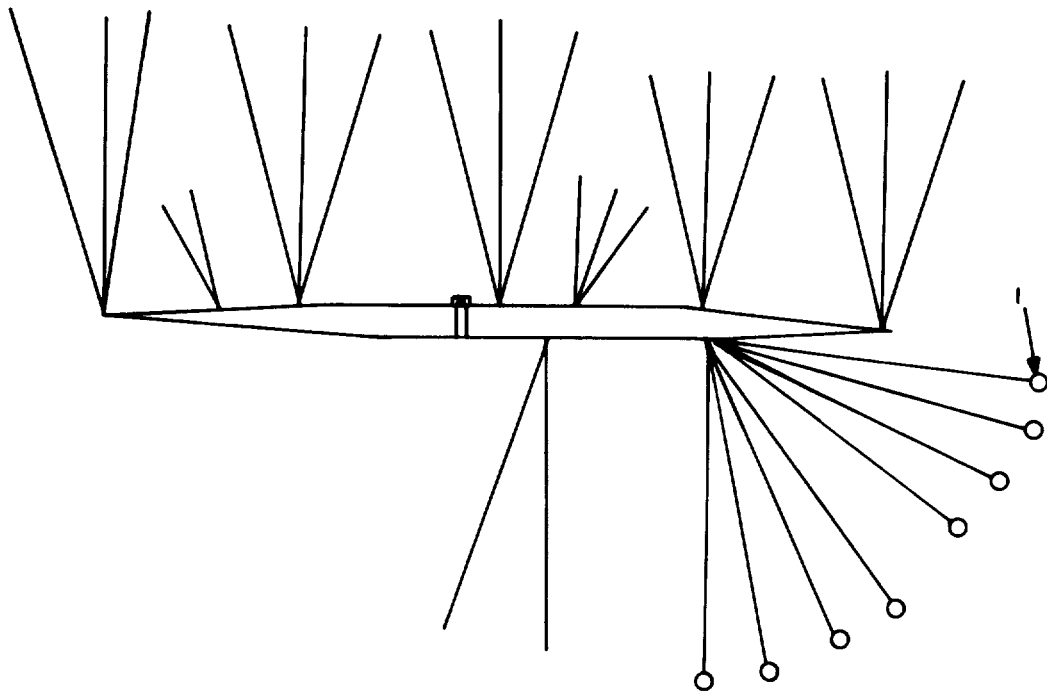

EL2EF342

Figure 115. Wiring harness assy, switch box, SM-C-613230.

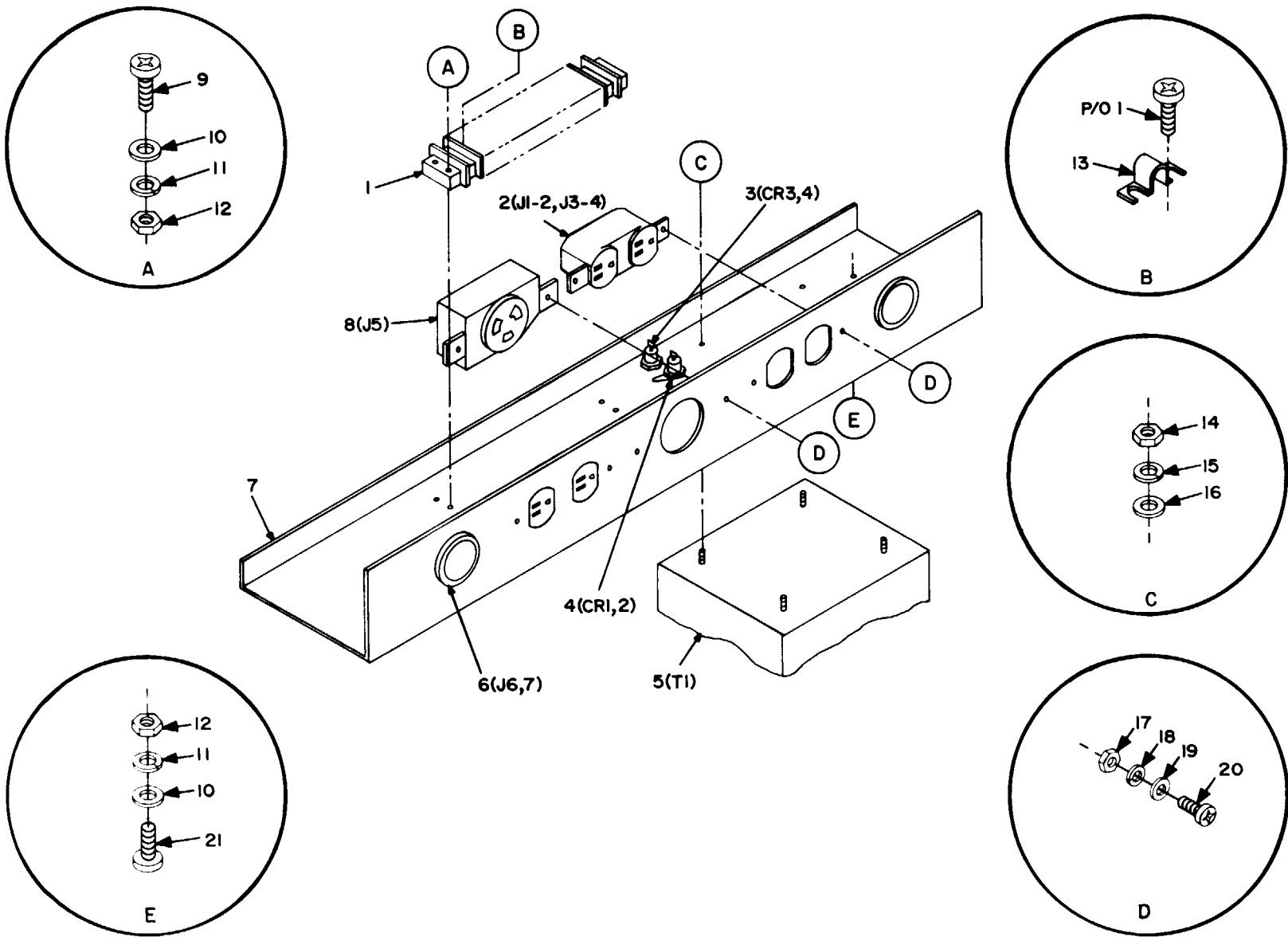

TM 11-5815-334-3AP-1

EL2EF343

Figure 116. Power terminal assy, SM-D-613267.

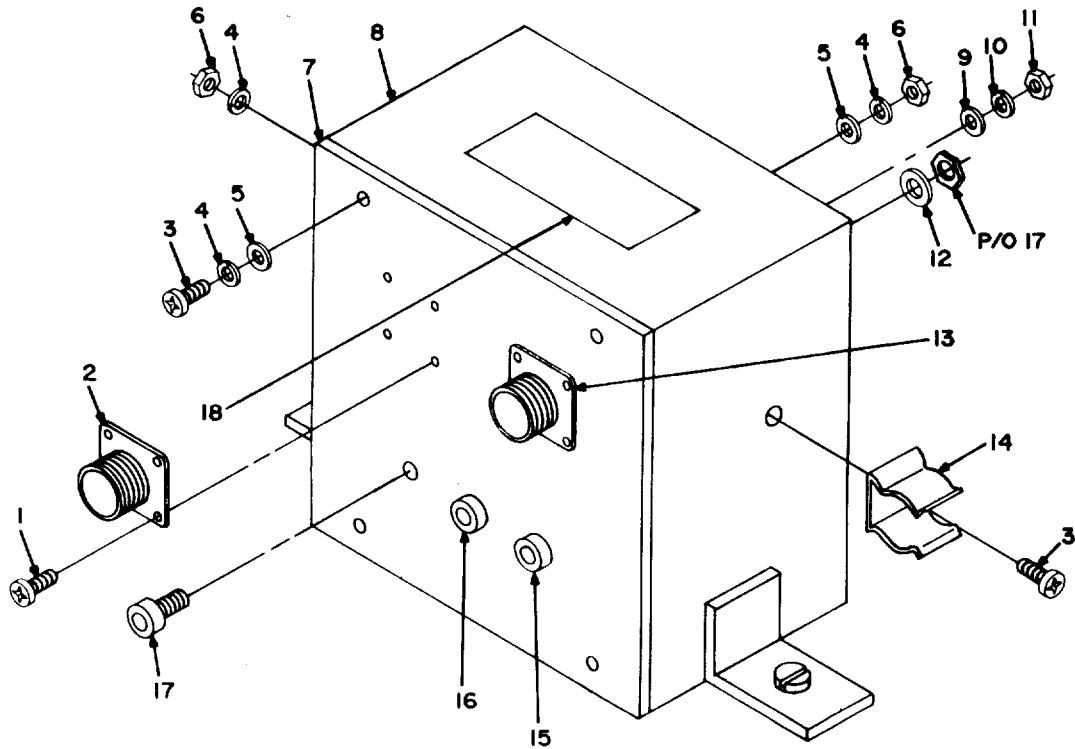

EL2EF344

Figure 117. Interconnecting box, J-2728/GRC-142,

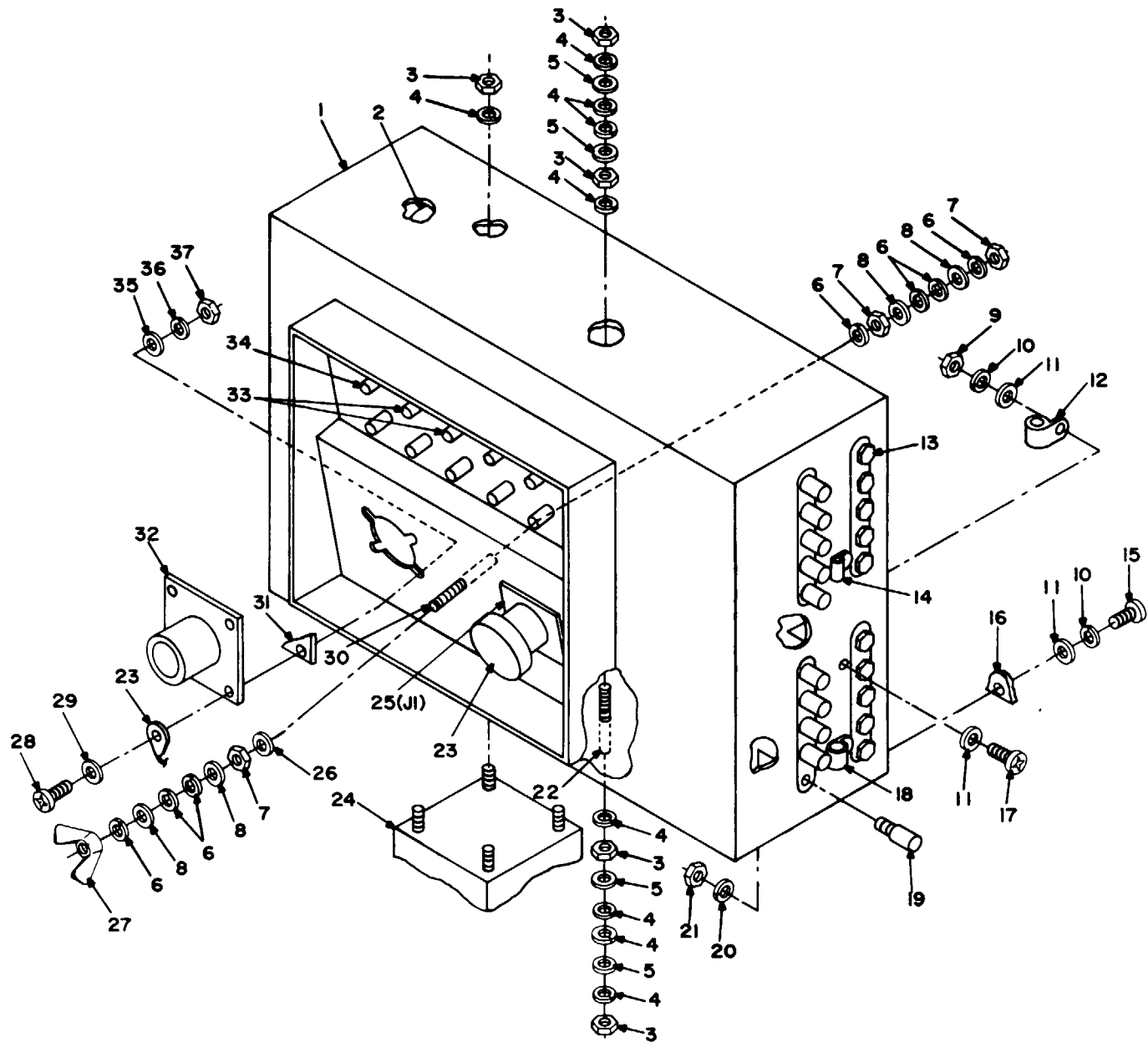

NOTE: ITEM 38 NOT ILLUSTRATED.

Figure 118. Power signal entrance assy, SM-D-613048.

EL2EF345

NATIONAL STOCK NUMBER AND PART NUMBER INDEX

		NATIONAL STOCK NUMBER INDEX			
STOCK NUMBER	FIG.	ITEM	STOCK NUMBER	FIG.	ITEM
5340-00-003-9207	2	267	5305-00-059-3663	2	280
5320-00-005-1051	16	11	5305-00-059-3664	1	89
5310-00-013-4530	2	278	5935-00-067-8787	6	10
5305-00-021-3620	1	93	5305-00-068-5405	2	298
	2	273	5305-00-071-1314	21	9
	1A	17	5305-00-071-1323	2	299
5305-00-021-3668	2	281	5305-00-071-1324	2	297
5310-00-045-3299	16	13	5820-00-078-4769	1	45
	24	2	5820-00-078-4770	1	39
5310-00-045-4007	24	7	5820-00-078-5614	1	34
5305-00-054-5648	112	34	5315-00-080-1946	7	5
	117	3		8	5
5305-00-054-5649	2	294	5961-00-080-5234	116	3
5305-00-054-5650	21	12	5310-00-080-8495	2	304
	112	43		4	2
	117	1		9	5
5305-00-054-5652	2	288		11	5
5305-00-054-5654	2	296	5935-00-088-8964	94	1
5305-00-054-6651	110	4	5915-00-089-3274	23	8
5305-00-054-6652	2	270		24	8
	6	18	5935-00-089-3573	2	4
	111	18	5340-00-089-4062	2	11
	112	40	5935-00-100-6350	38	1
5305-00-054-6653	118	15	5905-00-104-5757	112	31
5305-00-054-6654	2	264	5935-00-110-3233	112	26
	112	35	5940-00-114-1305	69	3
	116	20		72	2
	118	17	5940-00-118-2239	96	1
5305-00-054-6655	2	300		97	1
	6	19	5340-00-134-3470	14	5
	112	45		15	5
5305-00-054-6656	2	271	5340-00-134-3482	16	7
	111	21	6210-00-140-1662	5	4
5305-00-054-6658	6	20	5940-00-143-4771	26	1
5305-00-054-6659	5	2		66	3
5305-00-054-6669	22	4	5940-00-143-4777	99	2
5305-00-054-6670	1	78		100	2
	2	241	5940-00-143-4794	95	2
5305-00-054-6672	5	8		96	2
	8	10		97	2
	118	28		98	2
5305-00-054-6677	23	10		99	1
5305-00-059-3657	6	14		100	1
5305-00-059-3659	2	269		102	1
	116	21	5995-00-144-0048	91	1
5305-00-059-3660	2	260	6240-00-155-7836	1	71
5305-00-059-3661	2	255		2	239
5305-00-059-3662	2	263		111	17
	1A	46	6240-00-155-8651	2	174
	116	9		1A	5

NATIONAL STOCK NUMBER AND PART NUMBER INDEX

		NATIONAL STOCK NUMBER INDEX			
STOCK NUMBER	FIG.	ITEM	STOCK NUMBER	FIG.	ITEM
5305-00-163-6561	2	253	7110-00-273-8791	2	101
5995-00-165-3728	1	63	5935-00-280-2195	94	2
5935-00-166-0219	94	5	5920-00-280-4960	1	62
5310-00-167-0804	7	4	5935-00-283-2950	57	1
	8	4		59	1
	118	8		76	1
5310-00-167-0812	14	2		86	1
	15	2		103	1
3120-00-177-3935	14	4		108	1
	15	4	6645-00-410-2395	2	52
5995-00-177-4678	1A	43	5411-00-432-2342	1	2
4520-00-177-6198	1A	20	5910-00-438-6439	112	22
5820-00-200-2329	1	38	9905-00-451-4938	2	49
5935-00-201-3997	116	6	5995-00-453-9427	65	1
5940-00-204-8966	30	2	5995-00-453-9428	29	1
	32	2	5995-00-453-9433	39	1
	34	2	5935-00-469-3096	110	16
	36	2	5995-00-485-7526	71	1
	38	2		74	1
	42	4	5995-00-494-8261	80	1
	46	4	5995-00-494-9602	63	1
	51	2	5975-00-497-2158	2	56
	53	2		1A	40
	57	2	6115-00-498-3973	1	74
	66	4	5815-00-503-2760	1A	30
	76	5	5815-00-503-2764	1A	10
	88	3	5805-00-503-3395	1	50
	90	3	5310-00-515-7449	9	3
	92	4		11	3
5305-00-207-8253	1	95	5930-00-519-8144	2	82
	2	262	5310-00-527-3634	118	4
5310-00-209-0790	118	6	6145-00-542-6092	76	2
5815-00-220-5255	2	105		93	2
5820-00-223-7548	1A	34		109	2
5975-00-224-5260	1	5	5805-00-543-0012	1	20
5305-00-225-7775	3	1		1A	15
5965-00-226-2915	1	48	5310-00-543-4717	118	27
5820-00-226-5727	1	25	5935-00-549-2646	110	15
6110-00-228-8570	2	109		112	14
	1A	8	5940-00-557-4338	61	1
5315-00-234-1863	7	3	5940-00-577-3807	30	6
	8	3		40	4
5965-00-243-6420	1A	21	5305-00-579-5238	1	94
5995-00-246-4478	89	1	5310-00-582-5677	1	83
5905-00-246-8695	112	11		2	249
5995-00-248-4426	37	1		4	4
5995-00-248-4482	49	1		1A	23
5940-00-250-7772	108	3		1A	29
5310-00-250-9477	118	3		21	11
5305-00-269-2501	2	217		116	16

NATIONAL STOCK NUMBER AND PART NUMBER INDEX

		NATIONAL STOCK NUMBER INDEX			
STOCK NUMBER	FIG.	ITEM	STOCK NUMBER	FIG.	ITEM
5310-00-582-5677	118	5	5935-00-726-6519	42	5
5310-00-584-7799	2	306		55	1
5310-00-595-6211	2	289	5306-00-727-4578	2	244
	21	13	5310-00-727-5223	1	85
	110	17		2	259
5935-00-599-7902	79	1		1A	24
5935-00-615-7608	93	3		1A	27
5930-00-615-7880	112	15	5935-00-729-5559	117	15
5305-00-616-6370	1	82	5930-00-729-8106	111	5
	2	247	6230-00-729-9614	2	240
	1A	26	5310-00-740-6383	2	275
6145-00-617-0310	107	2	6210-00-753-2834	112	16
5330-00-618-0801	110	13	5935-00-765-5991	53	4
5310-00-625-5756	2	246	5310-00-767-9425	2	223
	117	12	5930-00-773-3445	2	136
5305-00-632-2777	19	10	5310-00-773-7618	1	86
5930-00-655-1513	23	11		19	7
5930-00-655-1514	111	11	5310-00-782-1349	112	32
	112	20	5995-00-789-3622	60	1
5930-00-655-1515	110	14	5935-00-803-1444	117	17
5930-00-655-1581	111	2	5330-00-806-8769	110	9
	112	12	5950-00-809-8614	116	5
5305-00-655-6974	2	303	5940-00-813-0698	28	1
6145-00-660-8711	79	2		92	3
	81	2		106	2
6625-00-682-4464	1A	45		113	1
5310-00-685-3744	17	5		114	1
5940-00-687-0294	112	46		115	1
5915-00-688-3177	118	13	6210-00-813-8265	111	3
5305-00-702-4523	2	254	5305-00-814-7395	1	97
	1A	18		1A	32
	1A	22	5365-00-820-4535	94	3
5935-00-712-3152	112	9	5935-00-823-0487	93	1
5935-00-715-2756	88	1	5935-00-827-6940	118	32
5305-00-717-5460	1	88	5310-00-828-8189	2	284
5305-00-719-5021	2	311	5915-00-832-6318	118	24
5310-00-720-7798	17	3	5325-00-834-1789	2	54
5305-00-721-8005	2	258		6	2
5305-00-721-8010	1	92	5935-00-834-6220	118	25
	2	310	5935-00-837-5969	48	5
5310-00-722-5300	118	21	5935-00-838-3695	112	8
5310-00-722-5998	2	285	5935-00-838-3835	36	1
	5	9	6210-00-843-5378	112	18
	6	17	5935-00-846-8236	98	1
	1A	37	5305-00-847-1159	19	9
	111	20	4730-00-847-4443	18	2
	112	37	5320-00-850-3264	2	65
	117	9	5320-00-850-3282	2	164
	118	11	5340-00-857-1424	2	114
5305-00-724-6794	111	23	5940-00-866-0553	107	3

NATIONAL STOCK NUMBER AND PART NUMBER INDEX

		NATIONAL STOCK NUMBER INDEX			
STOCK NUMBER	FIG.	ITEM	STOCK NUMBER	FIG.	ITEM
5320-00-874-4477	2	72	5940-00-926-8162	110	1
4520-00-878-9393	1A	44		112	24
5310-00-880-5976	2	266		118	34
	110	6	4140-00-926-9648	2	90
	112	41	5310-00-929-6395	2	265
	116	19		5	10
5310-00-880-5978	1	80		6	16
	2	243		111	19
	8	6		112	38
	16	14		116	18
	21	16		117	10
	22	5		118	10
	23	5	5985-00-930-7223	1	43
	118	29	5935-00-931-4207	69	1
5320-00-882-8388	2	76		73	1
5310-00-883-5931	118	20	5320-00-932-1972	2	162
5310-00-889-2528	1A	33	5915-00-933-1232	118	2
5965-00-892-0722	1	49	5815-00-933-5566	2	231
5985-00-893-1438	1	60		1A	11
5310-00-897-6145	1	96	5310-00-933-8118	21	14
5935-00-901-0904	112	4		112	33
5935-00-902-2364	53	1		117	4
5935-00-902-2365	51	1	5310-00-933-8120	1	90
5935-00-905-3738	81	3		2	256
5975-00-906-2414	2	274		6	13
4730-00-908-6292	2	194		1A	48
4730-00-909-8627	2	70		116	11
	20	2	5310-00-933-8121	1	84
6145-00-912-5712	30	4		2	248
	32	4		4	3
	34	4		9	4
	36	4		1A	25
	38	4		1A	28
	40	2		11	4
	42	2		21	10
	46	2		116	15
5935-00-912-6601	46	5	5310-00-933-8778	2	218
5815-00-919-4800	1	15	5310-00-934-9748	21	15
	1A	1		112	42
5935-00-925-0341	48	3		117	6
5310-00-925-9646	2	301	5310-00-934-9757	2	308
	1A	38	5310-00-934-9759	23	7
5310-00-926-1835	2	272		118	37
5935-00-926-3095	48	2	5310-00-934-9761	2	286
5815-00-926-7377	2	107		5	11
	1A	7		6	15
5935-00-926-7439	112	2		111	22
5935-00-926-7440	112	3		112	39
5935-00-926-7441	112	6		116	17
5935-00-926-7442	112	7		117	11

NATIONAL STOCK NUMBER AND PART NUMBER INDEX

		NATIONAL STOCK NUMBER INDEX			
STOCK NUMBER	FIG.	ITEM	STOCK NUMBER	FIG.	ITEM
5310-00-934-9761	118	9	5310-00-974-6623	2	245
5310-00-934-9762	24	1	5935-00-975-3931	112	5
5310-00-934-9763	24	6	5935-00-982-6347	112	1
5310-00-934-9765	2	293	5940-00-983-6105	116	1
	116	12	5310-00-984-7042	1	87
5820-00-935-0033	1A	36		19	6
5961-00-935-0138	116	4	5935-00-985-4295	116	8
6150-00-935-0257	12	32	5310-00-988-5329	2	268
	77	1	5935-00-988-9656	57	5
5995-00-935-2536	104	1	5310-00-989-0908	2	251
5995-00-935-2542	44	1		116	14
5995-00-935-2545	43	1	5310-00-989-5956	19	5
6145-00-935-2557	64	1		118	7
	86	2	5310-00-990-3966	2	304A
	106	1	5935-00-992-0311	117	13
6145-00-935-2558	57	4	5935-00-992-0312	117	2
	59	2	5935-00-993-1435	117	16
6145-00-935-2571	55	2	5815-00-999-3048	1	28
6145-00-935-2572	78	3		1A	31
7240-00-935-3272	2	226	5815-00-999-5277	1A	1
5995-00-935-5236	84	1	5310-01-009-9785	2	277
5985-00-935-8653	1	72	5320-01-015-0699	2	67
5935-00-936-7436	51	4	5815-01-017-9172	1A	10
5310-00-937-0454	2	305	6730-01-020-2826	2	198
5820-00-937-5530	2	121	3120-01-029-8213	94	4
5815-00-937-5973	2	227	5935-01-043-0637	79	3
5985-00-937-6718	2	26		81	1
5820-00-937-7690	1A	14	5815-01-051-5131	2	131
5995-00-937-8048	62	1	5410-01-070-3781	16	5
5995-00-937-8458	75	1	5410-01-070-3782	14	6
5995-00-937-8460	47	1	5410-01-070-3783	16	10
5995-00-937-8461	50	1	4130-01-070-3786	15	7
5995-00-937-8462	54	1	5410-01-070-3787	16	2
5995-00-937-8463	56	1	5410-01-070-3788	16	6
5995-00-937-8464	58	1	6150-01-070-3790	2	206
5995-00-937-8467	52	1	4520-01-070-3795	2	181
5995-00-937-8621	31	1	5335-01-070-3807	2	188
5995-00-937-8622	33	1	5410-01-070-3808	2	43
5995-00-937-8623	35	1		1A	41
5995-00-937-8627	45	1	5335-01-070-3809	2	189
5995-00-937-8843	67	1	5330-01-070-3987	14	7
5310-00-939-0849	2	291	5330-01-070-3988	15	8
5310-00-939-0850	2	287	4730-01-070-3996	2	186
	8	7	5310-01-070-4043	2	257
	21	17		8	9
6645-00-950-8599	1A	39	5310-01-070-4044	2	210
5310-00-952-3631	2	220	5340-01-070-4045	2	195
5320-00-956-7355	2	10	5935-01-070-4048	118	23
5320-00-956-7362	2	94	6625-01-070-4055	111	14
5305-00-969-6914	2	57	9320-01-070-4075	16	8

NATIONAL STOCK NUMBER AND PART NUMBER INDEX

		NATIONAL STOCK NUMBER INDEX			
STOCK NUMBER	FIG.	ITEM	STOCK NUMBER	FIG.	ITEM
9535-01-070-4086	2	199	5995-01-170-5083	12	2
5995-01-070-4409	2	138	5995-01-170-5084	1A	6
5410-01-070-4410	2	140	5307-01-172-0058	118	30
4710-01-070-4411	2	185	4520-01-180-1075	2	177
5410-01-070-5689	2	8	5320-01-181-2533	16	4
9905-01-070-9210	2	58	5840-01-190-5306	19	4
9905-01-070-9211	2	55			
5995-01-071-7423	2	143			
9540-01-076-8029	16	9			
5310-01-079-5170	2	307			
5310-01-079-6574	2	252			
5310-01-080-0031	2	302			
5310-01-080-1745	2	166			
5330-01-082-6177	118	26			
6130-01-092-5998	1	30			
	1A	16			
5330-01-099-7995	118	35			
4130-01-103-7629	2	104			
5815-01-108-9180	2	219			
5920-01-131-9714	118	19			
5120-01-133-0026	2	234			
5340-01-133-0990	112	13			
5815-01-135-5154	2	169			
5995-01-137-3772	12	16			
5999-01-137-9222	2	60			
5307-01-140-8862	2	59			
5995-01-140-9303	12	29			
5995-01-141-3936	110	11			
5995-01-145-3918	12	5			
2990-01-145-4843	2	122			
5340-01-147-8271	2	46			
5340-01-148-3734	2	17			
4140-01-148-7854	2	204			
5340-01-150-1378	2	78			
4520-01-150-3762	9	1			
5365-01-151-2877	2	18			
5999-01-153-0785	2	132			
5315-01-156-5231	25	4			
5411-01-160-4398	2	200			
5995-01-161-3831	12	38			
5995-01-161-9407	12	11			
5965-01-162-8689	2	290			
5365-01-164-1996	2	133			
5985-01-167-4777	7	2			
	8	2			
5340-01-167-5702	19	2			
5999-01-168-8788	2	86			
5815-01-169-7822	17	1			
5995-01-170-5082	1A	12			
	12	3			

NATIONAL STOCK NUMBER AND PART NUMBER INDEX

FSCM	PART NUMBER	PART NUMBER INDEX	
		STOCK NUMBER	FIG. ITEM
80058	AB-155()V		1 75
80058	AB-652/GR	5820-00-078-4770	1 39
07707	AD42H	5320-00-932-1972	2 162
07707	AD43H	5320-00-882-8388	2 76
07707	AD440BS		2 201
07707	AD48BS	5320-00-850-3282	2 164
07707	AD612BS	5320-01-015-0699	2 67
07707	AD62H	5320-00-956-7362	2 94
07707	AD64H	5320-00-956-7355	2 10
07707	AD66H		2 3
07707	AD68BS	5320-00-850-3264	2 65
07707	AK42H	5320-00-874-4477	2 72
14608	AL6650-BR(MOD)		2 80
74193	AM-12-30AMP		111 9
74193	AM-12-50AMP		111 7
74193	AM-12MG6-40		111 10
80058	AM-3349		1 9
80058	AN/GRC-106A	5820-00-223-7548	1A 34
88044	AN3420-4	3120-01-029-8213	94 4
88044	AN6270-4-28		18 1
88044	AN6270-4-9 1/4		2 197
88044	AN960-C10L	5310-00-167-0812	14 2
			15 2
88044	AN960-C4		117 5
88044	AN960-C416L	5310-00-515-7449	9 3
88044	AN960-C616	5310-00-167-0804	7 4
88044	AN960-C8	5310-00-685-3744	17 5
88044	AN960C416L	5310-00-515-7449	11 3
88044	AN960C616	5310-00-167-0804	8 4
			118 8
81541	APL1-1015-1		111 6
25472	A10-366	5310-00-740-6383	2 275
81349	A13A1	6645-00-950-8599	1A 39
25472	A25-391	5310-01-080-1745	2 166
06827	A25B-80		2 225
03481	A25B140	5310-00-952-3631	2 220
25472	A25B380	5310-01-079-6574	2 252
80063	A3,001,917		110 3
80063	A3,001,919		2 38
06827	A6-160		2 224
92702	BD3020F-1	4140-00-926-9648	2 90
80058	BG-175	6115-00-498-3973	1 74
78357	BVHC4-4-56		18 4
80058	C-433()/GRC		1 23
80058	C-434()/GRC		1 53
80058	C-7279/GRC-142	5815-00-937-5973	2 227
81349	CE13C201G	5910-00-438-6439	112 22
80058	CG-2568A/U(6FT6IN)	5995-00-494-8261	80 1
80058	CG-3366/U(1FT6IN)	5995-00-937-8458	75 1

NATIONAL STOCK NUMBER AND PART NUMBER INDEX

FSCM	PART NUMBER	PART NUMBER INDEX	
		STOCK NUMBER	FIG. ITEM
80058	CG-678()/U(75FT)		1 59
80058	CG-692/U75		1 64
80058	CW-189()/GR		1 54
80058	CW-206/GR	5820-00-200-2329	1 38
80058	CX-10071/U		72 1
80058	CX-10099()/U(7IN)		1 11
80058	CX-10171/U(MOD)		1 8
80058	CX-10463/GRC-142 (15FT)	6150-00-935-0257	77 1
80058	CX-10507/G(9FT)	5995-00-453-9428	29 1
80058	CX-10508/G(6FT)	5995-00-937-8621	31 1
80058	CX-10509/G(12FT3 IN)	5995-00-937-8622	33 1
80058	CX-10510/G(11FT7 IN)	5995-00-937-8623	35 1
80058	CX-10511/G(5FT11 IN)	5995-00-248-4426	37 1
80058	CX-10512/G(10FT)	5995-00-453-9433	39 1
80058	CX-10513/G(7FT6I N)	5995-00-935-2545	43 1
80058	CX-10513/G(9FT6)		41 1
80058	CX-10514/G(6FT9I N)	5995-00-935-2542	44 1
80058	CX-10514/G(9FT)	5995-00-937-8627	45 1
80058	CX-10515/G(6FT)	5995-00-937-8460	47 1
80058	CX-10515/G10FT	5995-00-248-4482	49 1
80058	CX-10516/G(4FT)	5995-00-937-8461	50 1
80058	CX-10517/G(4FT)	5995-00-937-8467	52 1
80058	CX-10518/G(6FT)	5995-00-937-8462	54 1
80058	CX-10519/G(6FT)	5995-00-937-8463	56 1
80058	CX-10520/G(4FT)	5995-00-937-8464	58 1
80058	CX-10523/G(6FT)	5995-00-937-8048	62 1
80058	CX-10523/G(6FT6I N)	5995-00-494-9602	63 1
80063	CX-105/G(10FT)	5995-00-937-8843	67 1
80058	CX-10524/G(5FT)	5995-00-453-9427	65 1
80058	CX-10526/G(4FT6)		70 1
80058	CX-10526/G(4FT6I N)		68 1
80058	CX-10527/G(4FT)	5995-00-485-7526	71 1
			74 1
80058	CX-10531/G(4FT5I N)	5995-00-789-3622	60 1
80058	CX-10615/G(11FT)	5995-00-935-2536	104 1
80058	CX-10617/G(0FT4. 5IN)		27 1
80058	CX-107171/U(6FT) (MODIFIED)		12 37
80058	CX-10951/G(50FT)	5995-00-935-5236	84 1

NATIONAL STOCK NUMBER AND PART NUMBER INDEX

FSCM	PART NUMBER	PART NUMBER INDEX	
		STOCK NUMBER	FIG. ITEM
80058	CX-11992/G(5FT)	5995-00-246-4478	89 1
80058	CX-11992/G(9FT)	5995-00-144-0048	91 1
80058	CX-11994/G(5FT8IN)		87 1
80058	CX-12330/G(10FT)		2 176
80058	CX-1852/U(8FT)		1 47
80058	CX-4541/U		1 30A
80058	CX-7303()/G		1 58
81349	C0-02HGF(2/10)0640	6145-00-617-0310	107 2
81349	C0-02LGF(2/18)250		108 2
81349	C0-212		73 2
06229	C2		2 113
24234	C8352-1(XGB392576)		21 5
23404	D-50	6730-01-020-2826	2 198
55719	D-76		2 235
21450	D6566676		2 180
03614	FHN26G(HKF)		23 1
99539	FR2-3/4-11848		2 47
81349	F02A250V2A	5920-00-280-4960	1 62
81349	F02B250V		1 69
81349	F02B32V30A		1 68
81349	F02B32V5A		1 67
81349	F03B32V		1 70
00652	GDE-4001		19 8
07294	GF1888-5	5915-00-089-3274	23 8
			24 8
80058	H-227/U	5965-00-226-2915	1 48
80058	H-33()/PT		1 51
80223	H-96	5950-00-809-8614	116 5
74545	HC52620R		6 9
			116 2
80058	IL-4()/GRA-4		1 55
80058	J-2728/GRC-142	5815-00-926-7377	2 107
			1A 7
80058	J-654()/G		1 57
81349	JAN1N1202A	5961-00-935-0138	116 4
81349	JAN1N1202RA	5961-00-080-5234	116 3
80058	JJ-042		112 23
80058	JJ-089		110 22
03743	KLR-75	6210-00-140-1662	5 4
09922	KPA-2568(MOD)		78 4
			85 4
09922	KS-90		1 66
80058	KY-116/U	5805-00-503-3395	1 50
54912	L-123		6 3
81349	LC12GT		111 16
81349	LC14RD3	6210-00-753-2834	112 16
81349	LH73-1	6210-00-813-8265	111 3

NATIONAL STOCK NUMBER AND PART NUMBER INDEX

FSCM	PART NUMBER	PART NUMBER INDEX	
		STOCK NUMBER	FIG. ITEM
81349	LH76-1	6210-00-843-5378	112 18
56618	LPC10826	5920-01-131-9714	118 19
80058	LS-166/U	5965-00-243-6420	1A 21
80058	LS-166U		1 24
80058	M-29B/U	5965-00-892-0722	1 49
80058	MD-522/GRC	5815-00-999-5277	1A 1
80058	MD-522A/GRC	5815-00-919-4800	1 15
			1A 1
03614	MDA10A250V		23 2
80058	ME-165()/G		1 7
80058	ME-165/G	6625-00-682-4464	1A 45
81349	ME-3-3-45		1 1
46522	MH15B3C1	4520-00-878-9393	1A 44
81349	MIL-B-43064SIZE1		1 61
81349	MIL-H-54647(ME)		1 35
81349	MILH52204		1A 44
81349	MILH52641	4520-00-177-6198	1A 20
76374	MP-1646		111 4
81349	MR26W150ACVVR		111 13
80058	MS-116-A		1 42
80058	MS-117-A		1 41
80058	MS-118-A		1 40
96906	MS15586-7	6240-00-155-8651	2 174
			1A 5
96906	MS15795-803	5310-00-595-6211	2 289
			21 13
			110 17
96906	MS15795-804	5310-00-782-1349	112 32
96906	MS15795-805	5310-00-722-5998	2 285
			5 9
			6 17
			1A 37
			111 20
			112 37
			117 9
			118 11
96906	MS15795-806	5310-00-880-5976	2 266
			110 6
			112 41
			116 19
96906	MS15795-807	5310-00-880-5978	1 80
			2 243
			8 6
			16 14
			21 16
			22 5
			23 5
			118 29
96906	MS15795-808		1 91
			2 261
			6 12

NATIONAL STOCK NUMBER AND PART NUMBER INDEX

FSCM	PART NUMBER	PART NUMBER INDEX	
		STOCK NUMBER	FIG. ITEM
96906	MS15795-808		1A 47 16 16 116 10
96906	MS15795-810	5310-00-582-5677	1 83 2 249 4 4 1A 23 1A 29 21 11 116 16 118 5
96906	MS15795-812	5310-00-625-5756	2 246 117 12
96906	MS15795-814	5310-00-773-7618	1 86 19 7
96906	MS15795-818	5310-00-767-9425	2 223
96906	MS15795-822	5310-00-584-7799	2 306
96906	MS16106-1	5930-00-519-8144	2 82
96906	MS16228-1	5310-00-727-5223	1 85 2 259 1A 24 1A 27
96906	MS16996-14	5305-00-068-5405	2 298
96906	MS16996-25	5305-00-225-7775	3 1
96906	MS16996-53		2 292
96906	MS17160-27		2 295 117 14
96906	MS17821-1-9	5975-00-497-2158	2 56 1A 40
96906	MS20392-5C15	5315-00-080-1946	7 5 8 5
96906	MS21083-C04	5310-00-939-0849	2 291
96906	MS21083-C06	5310-00-925-9646	2 301
96906	MS21083-C08	5310-00-939-0850	2 287 8 7
96906	MS21083-C3	5310-00-926-1835	2 272
96906	MS21083C06	5310-00-925-9646	1A 38
96906	MS21083C08	5310-00-939-0850	21 17
96906	MS21083C4	5310-00-897-6145	1 96
96906	MS21266-2N		23 4
96906	MS24610-10		1 81
96906	MS24617-10	5305-00-969-6914	2 57
96906	MS24665-300	5315-00-234-1863	7 3 8 3
96906	MS25036-101	5940-00-813-0698	28 1 92 3 106 2 113 1 114 1 115 1
96906	MS25036-102	5940-00-204-8966	30 2

NATIONAL STOCK NUMBER AND PART NUMBER INDEX

FSCM	PART NUMBER	PART NUMBER INDEX					
		STOCK NUMBER	FIG. ITEM				
96906	MS25036-102	5940-00-204-8966	32	2			
			34	2			
			36	2			
			38	2			
			42	4			
			46	4			
			51	2			
			53	2			
			57	2			
			66	4			
			76	5			
			88	3			
			90	3			
			92	4			
			96906	MS25036-103	5940-00-143-4771	26	1
96906	MS25036-112	5940-00-143-4794	66	3			
			95	2			
			96	2			
			97	2			
			98	2			
			99	1			
			100	1			
			102	1			
			96906	MS25036-116	5940-00-114-1305	69	3
			96906	MS25036-123		72	2
61	2						
96906	MS25036-125	5940-00-557-4338	101	1			
96906	MS25036-145	5940-00-577-3807	61	1			
96906	MS25036-149		30	6			
			40	4			
			30	5			
			32	5			
			34	5			
			36	5			
			38	5			
			40	3			
			99	2			
			100	2			
96906	MS25036-157	5940-00-143-4777	111	2			
96906	MS25068-23	5930-00-655-1581	112	12			
			118	21			
96906	MS25082-6	5310-00-722-5300	110	9			
96906	MS25196-1	5330-00-806-8769	1	71			
96906	MS25237-327	6240-00-155-7836	2	239			
			111	17			
			2	136			
			2	277			
96906	MS25348-1	5930-00-773-3445	2	279			
96906	MS27130-20	5310-01-009-9785	2	268			
96906	MS27130-24		2	208			
96906	MS27130-8	5310-00-988-5329	2	302			
96906	MS27131-20		2				
96906	MS27131-22	5310-01-080-0031	2				

NATIONAL STOCK NUMBER AND PART NUMBER INDEX

FSCM	PART NUMBER	PART NUMBER INDEX	
		STOCK NUMBER	FIG. ITEM
96906	MS27131-54	5310-01-079-5170	2 307
96906	MS28775-114	5330-00-618-0801	110 13
96906	MS3057-6A	5935-00-280-2195	94 2
96906	MS3101F-12S-3S	5935-00-166-0219	94 5
96906	MS3102R32-17P	5935-00-834-6220	118 25
96906	MS3102R32-17PW	5935-00-827-6940	118 32
96906	MS3106-E3217SW42		85 1
96906	MS3106E3217S-422		78 1
96906	MS3108R-14S-7PX	5935-00-088-8964	94 1
96906	MS3114E8-3P	5935-00-982-6347	112 1
96906	MS3114E8-3PW	5935-00-926-7439	112 2
96906	MS3114E8-3PX	5935-00-926-7440	112 3
96906	MS3114E8-3S	5935-00-975-3931	112 5
96906	MS3114E8-3SW	5935-00-926-7441	112 6
96906	MS3114E8-3SX	5935-00-926-7442	112 7
96906	MS3116-F8-3P	5935-00-838-3835	36 1
96906	MS3116-F8-3PW	5935-00-100-6350	38 1
96906	MS3116-F8-3PX		40 1
96906	MS3116-F8-35		30 1
96906	MS3116-F8-35W		32 1
96906	MS3116-F8-35X		34 1
96906	MS3120-F10-6S	5935-00-912-6601	46 5
96906	MS3124E10-6P	5935-00-712-3152	112 9
96906	MS3124E10-6S	5935-00-901-0904	112 4
96906	MS3124E12-3P	5935-00-838-3695	112 8
96906	MS3124E12-3PY	5935-00-110-3233	112 26
96906	MS3126-F10-6P	5935-00-726-6519	42 5
			55 1
96906	MS3126-F10-6S	5935-00-715-2756	88 1
96906	MS3126-F12-10P	5935-00-988-9656	57 5
80058	MS3126-F12-10S		76 4
96906	MS3126-F12-3P	5935-00-902-2364	53 1
96906	MS3126-F12-3PY	5935-00-902-2365	51 1
96906	MS3126-F12-3S	5935-00-765-5991	53 4
96906	MS3126-F12-3SY	5935-00-936-7436	51 4
96906	MS3420-6	5365-00-820-4535	94 3
96906	MS35058-21	5930-00-655-1513	23 11
96906	MS35058-22	5930-00-655-1514	111 11
			112 20
96906	MS35058-23	5930-00-655-1515	110 14
96906	MS35059-26	5930-00-615-7880	112 15
96906	MS35168-88E	5935-00-823-0487	93 1
96906	MS35168-88F		95 1
96906	MS35307-306	5305-00-702-4523	2 254
			1A 18
			1A 22
96906	MS35307-307	5305-00-021-3620	1 93
			2 273
			1A 17
96906	MS35307-308	5305-00-207-8253	1 95
			2 262

NATIONAL STOCK NUMBER AND PART NUMBER INDEX

FSCM	PART NUMBER	PART NUMBER INDEX		ITEM
		STOCK NUMBER	FIG.	
96906	MS35307-309	5305-00-579-5238	1	94
96906	MS35307-310	5305-00-021-3668	2	281
96906	MS35307-313	5305-00-616-6370	1	82
			2	247
			1A	26
96906	MS35307-314	5305-00-721-8010	1	92
			2	310
96906	MS35307-315	5305-00-655-6974	2	303
96906	MS35307-316	5305-00-721-8005	2	258
96906	MS35307-339	5306-00-727-4578	2	244
96906	MS35307-358	5305-00-632-2777	19	10
96906	MS35307-359	5305-00-717-5460	1	88
96906	MS35307-365	5305-00-847-1159	19	9
96906	MS35308-314	5305-00-814-7395	1	97
			1A	32
96906	MS35308-407	5305-00-269-2501	2	217
96906	MS35335-61	5310-00-527-3634	118	4
96906	MS35335-63	5310-00-209-0790	118	6
96906	MS35338-135	5310-00-933-8118	21	14
			112	33
			117	4
			118	4
96906	MS35338-136	5310-00-929-6395	2	265
			5	10
			6	16
			111	19
			112	38
			116	18
			117	10
			118	10
			1	79
			2	242
	23	6		
	118	36		
96906	MS35338-138	5310-00-933-8120	1	90
			2	256
			6	13
			1A	48
			116	11
96906	MS35338-139	5310-00-933-8121	1	84
			2	248
			4	3
			9	4
			1A	25
			1A	28
			11	4
			21	10
			116	15
96906	MS35338-140	5310-00-974-6623	1	87
96906	MS35338-141	5310-00-984-7042	19	6
96906	MS35338-143	5310-00-933-8778	2	218

NATIONAL STOCK NUMBER AND PART NUMBER INDEX

FSCM	PART NUMBER	PART NUMBER INDEX	
		STOCK NUMBER	FIG. ITEM
96906	MS35338-146	5310-00-937-0454	2 305
96906	MS35338-187		17 4
96906	MS35338-41	5310-00-045-4007	24 7
96906	MS35338-42	5310-00-045-3299	16 13
			24 2
96906	MS35338-79		110 5
96906	MS35425-19	5310-00-720-7798	17 3
96906	MS35425-39	5310-00-080-8495	2 304
			4 2
			9 5
			11 5
96906	MS35425-41	5310-00-828-8189	2 284
96906	MS35448-2	5940-00-866-0553	107 3
96906	MS35489-118	5325-00-834-1789	2 54
			6 2
96906	MS35649-2254	5310-00-250-9477	118 3
96906	MS35649-244	5310-00-934-9748	21 15
			112 42
			117 6
96906	MS35649-264	5310-00-934-9761	2 286
			5 11
			6 15
			111 22
			112 39
			116 17
			117 11
			118 9
96906	MS35649-265	5310-00-934-9763	24 6
96906	MS35649-282	5310-00-934-9757	2 308
96906	MS35649-284	5310-00-934-9759	23 7
			118 37
96906	MS35649-286	5310-00-934-9762	24 1
96906	MS35649-62	5310-00-013-4530	2 278
96906	MS35650-304	5310-00-934-9765	2 293
			116 12
96906	MS35691-11		2 99
96906	MS35691-19	5310-00-989-5956	19 5
			118 7
96906	MS35691-3	5310-00-989-0908	2 251
96906	MS35691-410	5310-00-989-0908	116 14
96906	MS35691-63	5310-00-990-3966	2 304A
96906	MS35842-13	4730-00-909-8627	2 70
			20 2
96906	MS35842-14	4730-00-908-6292	2 194
96906	MS45904-68	5310-00-889-2528	1A 33
96906	MS51861-14C	5305-00-163-6561	2 253
96906	MS51957-12		110 18
96906	MS51957-14	5305-00-054-5648	112 34
			117 3
96906	MS51957-15	5305-00-054-5649	2 294
96906	MS51957-16	5305-00-054-5650	21 12

NATIONAL STOCK NUMBER AND PART NUMBER INDEX

FSCM	PART NUMBER	PART NUMBER INDEX	
		STOCK NUMBER	FIG. ITEM
96906	MS51957-16	5305-00-054-5650	112 43
			117 1
96906	MS51957-18	5305-00-054-5652	2 288
96906	MS51957-20	5305-00-054-5654	2 296
96906	MS51957-27	5305-00-054-6651	110 4
96906	MS51957-28	5305-00-054-6652	2 270
			6 18
			111 18
			112 40
			118 15
			2 264
96906	MS51957-29	5305-00-054-6653	112 35
96906	MS51957-30	5305-00-054-6654	116 20
			118 17
			2 300
			6 19
			112 45
			2 271
96906	MS51957-31	5305-00-054-6655	111 21
96906	MS51957-32	5305-00-054-6656	6 20
			5 2
96906	MS51957-34	5305-00-054-6658	22 4
96906	MS51957-35	5305-00-054-6659	1 78
96906	MS51957-44	5305-00-054-6669	2 241
96906	MS51957-45	5305-00-054-6670	5 8
			8 10
			118 28
			23 10
			21 9
			6 14
96906	MS51957-47	5305-00-054-6672	2 269
96906	MS51957-52	5305-00-054-6677	116 21
			2 26
96906	MS51957-78	5305-00-071-1314	2 25
96906	MS51958-61	5305-00-059-3657	2 263
96906	MS51958-63	5305-00-059-3659	1A 46
96906	MS51958-64	5305-00-059-3660	116 9
			2 280
96906	MS51958-65	5305-00-059-3661	1 89
96906	MS51958-66	5305-00-059-3662	2 311
96906	MS51958-67	5305-00-059-3663	2 299
96906	MS51958-68	5305-00-059-3664	2 297
96906	MS51959-81	5305-00-719-5021	111 23
96906	MS51960-66	5305-00-071-1323	81 3
96906	MS51960-67	5305-00-071-1324	1 34
96906	MS51964-48	5305-00-724-6794	1 5
96906	MS91236-21G	5935-00-905-3738	1 60
80058	MT-3140/GRC-106	5820-00-078-5614	1 31
80058	MX-148/G	5975-00-224-5260	1 1
80058	MX-2706/G	5985-00-893-1438	1 1
80058	MX-3453()/G		14 1
81349	M24129/3-3F		15 1
			16 15

NATIONAL STOCK NUMBER AND PART NUMBER INDEX

FSCM	PART NUMBER	PART NUMBER INDEX	
		STOCK NUMBER	FIG. ITEM
81349	M39012/03-0012	5935-00-599-7902	79 1
81349	M642-2-2	5935-00-837-5969	48 5
80205	NAS1523C08R	5330-01-099-7995	118 35
80205	NAS1523C6R	5330-01-082-6177	118 26
81349	NE51		112 17
81349	NL422B66-624		1 65
06229	N1	5340-00-857-1424	2 114
80058	PP-4763()/GRC		1 6
80058	PP-4763/GRC	5820-00-937-7690	1A 14
77820	PT02E-10-98P	5935-00-992-0312	117 2
77820	PT02E-10-98S	5935-00-992-0311	117 13
81349	PT05A10-98P		46 1
77820	PT05A10-98S		42 1
77820	PT05A8-4S		90 1
			92 1
77820	PT05A8-4SW		66 1
80058	PU-724A/G	6130-01-092-5998	1 30
			1A 16
95344	QAJ118H		2 229
80058	RC-432()/G		1 52
80058	RC-435		1 76
81349	RCR32G273JS	5905-00-104-5757	112 31
81349	RCR32G680JS	5905-00-246-8695	112 11
59730	RC1123	5940-00-118-2239	96 1
			97 1
81349	RC42GF562J		13 2
81349	RE-49F258		1 77
13619	RF2438A	5915-00-933-1232	118 2
13619	RF2446	5915-00-832-6318	118 24
80058	RG-213/U	6145-00-660-8711	79 2
			81 2
80058	RG-58C/U	6145-00-542-6092	93 2
			109 2
80058	RG58C/U	6145-00-542-6092	76 2
56501	RSK201		30 3
			32 3
			34 3
			36 3
			38 3
			42 3
			46 3
			48 4
			51 3
			53 3
			57 3
			66 2
			76 3
			83 1
			88 2
			92 2
80058	RT-662/GRC		1 10

NATIONAL STOCK NUMBER AND PART NUMBER INDEX

FSCM	PART NUMBER	PART NUMBER INDEX	
		STOCK NUMBER	FIG. ITEM
80058	RT-834/GRC	5820-00-935-0033	1A 36
06827	S-31-425		2 44
80058	S-502/GRC-142B	5411-00-432-2342	1 2
80058	SA-1650/GRC	5815-00-220-5255	2 105
			1A 2
80058	SB-3358/GRC	6110-00-228-8570	2 109
			1A 8
98245	SBT75		5 7
			6 5
80063	SC-A-46858		1 56
80063	SC-B-19491	5985-00-935-8653	1 72
80063	SC-B-539595	3120-00-177-3935	14 4
			15 4
80063	SC-B-539597	5340-00-134-3482	16 7
80063	SC-B-595028		2 95
80063	SC-B-681101-1	5315-01-156-5231	25 4
80063	SC-B-781186		10 2
80063	SC-B-781191		2 202
80063	SC-C-379944	6145-00-912-5712	30 4
			32 4
			34 4
			36 4
			38 4
			40 2
			42 2
			46 2
80063	SC-C-446046	5985-00-930-7223	1 43
80063	SC-C-446368	5995-00-165-3728	1 63
80063	SC-C-539480-4		25 1
80063	SC-C-539491	6230-00-729-9614	2 240
80063	SC-C-539594	5340-00-134-3470	14 5
			15 5
80063	SC-C-539759-4		22 6
80063	SC-C-539795	9320-01-070-4075	16 8
80063	SC-C-539805	9540-01-076-8029	16 9
80063	SC-C-595022		24 9
80063	SC-C-595025-1		2 40
80063	SC-C-595025-2		2 63
80063	SC-C-595026		2 39
80063	SC-C-595027		22 1
80063	SC-C-595030	9905-00-451-4938	2 49
80063	SC-C-595031		2 27
80063	SC-C-595032		2 92
80063	SC-C-595085		2 12
80063	SC-C-595086		2 2
80063	SC-C-681089-1	5330-01-070-3987	14 7
80063	SC-C-681089-2	5330-01-070-3988	15 8
80063	SC-C-681093	4130-01-070-3786	15 7
80063	SC-C-681144		16 3
80063	SC-C-781189		2 50
80063	SC-C-781190		2 91

NATIONAL STOCK NUMBER AND PART NUMBER INDEX

FSCM	PART NUMBER	PART NUMBER INDEX		ITEM
		STOCK NUMBER	FIG.	
80063	SC-C-781192	5335-01-070-3809	2	189
80063	SC-C-781193	5335-01-070-3807	2	188
80063	SC-C-937455		25	2
80063	SC-D-539483		2	238
80063	SC-D-539890	5410-01-070-3787	16	2
80063	SC-D-595015-1	5410-01-070-4410	2	140
80063	SC-D-595023		23	3
80063	SC-D-595024		2	96
80063	SC-D-595028		22	2
80063	SC-D-595029	9535-01-070-4086	2	199
80063	SC-D-595037-1	9905-01-070-9211	2	55
80063	SC-D-595037-2	9905-01-070-9210	2	58
96906	SC-D-681086-1		16	12
80063	SC-D-681086GRI		2	7
80063	SC-D-681087	5410-01-070-3781	16	5
80063	SC-D-681088	5410-01-070-3782	14	6
80063	SC-D-681090	5410-01-070-3783	16	10
80063	SC-D-681091		15	6
80063	SC-D-681094	5410-01-070-3788	16	6
80063	SC-D-781187GRI		10	1
80063	SC-D-781188GRI	5410-01-070-3808	2	43
			1A	41
80063	SC-DL-446065	5815-00-933-5566	2	231
			1A	11
80063	SC-DL-502715		1A	36
80063	SC-DL-613212		1A	4
80063	SC-DL-613235		1A	9
80063	SC-DL-613365-1FT	5995-00-177-4678	1A	43
07418	SE1A3220E-3-4		78	2
			85	2
80063	SM-A-613027		2	216
80063	SM-B-403768-3	5935-00-846-8236	98	1
80063	SM-B-500418		1	37
80063	SM-B-583238-4	5340-00-003-9207	2	267
80063	SM-B-602930	6145-00-935-2572	78	3
80063	SM-B-602964		17	2
80063	SM-B-602992-000		69	2
80063	SM-B-602996	6145-00-935-2571	55	2
80063	SM-B-602999	6145-00-935-2557	64	1
			86	2
			106	1
80063	SM-B-603000		103	2
80063	SM-B-603021-1	5935-00-925-0341	48	3
80063	SM-B-603065	5307-01-172-0058	118	30
80063	SM-B-603066-1		118	22
80063	SM-B-603072		110	20
80063	SM-B-603144	4730-01-070-3996	2	186
80063	SM-B-603148		2	93
80063	SM-B-603149		2	230
80063	SM-B-603214		1	21
80063	SM-B-603267		2	87

NATIONAL STOCK NUMBER AND PART NUMBER INDEX

FSCM	PART NUMBER	PART NUMBER INDEX		ITEM
		STOCK NUMBER	FIG.	
80063	SM-B-603269		2	84
80063	SM-B-603305	6145-00-935-2558	57	4
			59	2
80063	SM-B-603349		2	197A
80063	SM-B-603352	5411-01-160-4398	2	200
80063	SM-B-603414		2	179
80063	SM-B-603415		2	178
80063	SM-B-603500	5310-00-543-4717	118	27
80063	SM-B-603572		2	222
			1A	42
80063	SM-B-603585		2	148
80063	SM-B-603589		2	150
80063	SM-B-603590		2	147
80063	SM-B-603679		2	75
80063	SM-B-603695	5995-01-070-4409	2	138
80063	SM-B-603697	5995-01-071-7423	2	143
80063	SM-B-603699		2	221
80063	SM-B-603738		2	151A
80063	SM-B-603759	5935-01-070-4048	118	23
80063	SM-B-612897		85	3
80063	SM-B-613013		3	2
80063	SM-B-613046		2	100
80063	SM-B-613099		2	225A
			1A	19
80063	SM-B-613125	5840-01-190-5306	19	4
80063	SM-B-613137	5307-01-140-8862	2	59
80063	SM-B-613173		111	15
80063	SM-B-613180		4	5
80063	SM-B-613208-1		2	139
80063	SM-B-613208-2		2	134
80063	SM-B-613225		2	167
80063	SM-B-613239		2	203
80063	SM-B-613262	5999-01-137-9222	2	60
80063	SM-B-613263-1	5310-01-070-4044	2	210
80063	SM-B-613263-2	5310-01-070-4043	2	257
			8	9
80063	SM-B-613273		2	25
80063	SM-B-613283-2		2	182
80063	SM-B-613293		2	145
80063	SM-B-613297		5	3
			6	7
80063	SM-B-613306		2	1
80063	SM-B-613312		2	135
80063	SM-B-613315		2	144
80063	SM-B-613321		2	97
80063	SM-B-613366-1		2	232
80063	SM-B-613366-2		2	233
80063	SM-B-613367		2	250
80063	SM-B-685211	5365-01-151-2877	2	18
80063	SM-B-685212		2	20
80063	SM-B-685237	4710-01-070-4411	2	185

NATIONAL STOCK NUMBER AND PART NUMBER INDEX

FSCM	PART NUMBER	PART NUMBER INDEX	
		STOCK NUMBER	FIG. ITEM
80063	SM-B-685259		2 29
80063	SM-B-685260		2 88
80063	SM-B-685265		2 81
80063	SM-B-685275		2 66
80063	SM-B-720682		2 53
80063	SM-B-868501		22 3
80063	SM-B-868504		2 103
80063	SM-B-868505		2 89
80063	SM-B-868506		2 98
80063	SM-B-937446GRPII		2 212
80063	SM-B-937458		2 112
80063	SM-C-500427		1 44
80063	SM-C-500851		1 17
80063	SM-C-500868	5820-00-226-5727	1 25
80063	SM-C-502637	5935-00-469-3096	110 16
80063	SM-C-546211-1		118 12
80063	SM-C-546211-10		112 21
80063	SM-C-546211-3		112 44
			118 14
80063	SM-C-546211-6		118 18
80063	SM-C-546211-8		112 36
80063	SM-C-602935		118 31
80063	SM-C-602979		110 7
80063	SM-C-603060		110 8
80063	SM-C-603089-1		2 15
80063	SM-C-603102	5995-01-170-5083	12 2
80063	SM-C-603103	5995-01-170-5082	1A 12
			12 3
80063	SM-C-603104		1A 13
			12 4
80063	SM-C-603105	5995-01-145-3918	12 5
80063	SM-C-603107		12 7
80063	SM-C-603108		12 8
80063	SM-C-603109		12 9
80063	SM-C-603110		12 10
80063	SM-C-603111	5995-01-161-9407	12 11
80063	SM-C-603112		12 12
80063	SM-C-603113		12 13
80063	SM-C-603114		12 14
80063	SM-C-603115		12 15
80063	SM-C-603117	5995-01-137-3772	12 16
80063	SM-C-603118		12 17
80063	SM-C-603124		12 18
80063	SM-C-603125		12 19
80063	SM-C-603132-2	5995-01-170-5084	1A 6
80063	SM-C-603138		1A 35
			12 31
80063	SM-C-603139	6150-00-935-0257	12 32
80063	SM-C-603141-2		1A 49
80063	SM-C-603159-2		110 21
80063	SM-C-603172	5995-01-141-3936	110 11

NATIONAL STOCK NUMBER AND PART NUMBER INDEX

FSCM	PART NUMBER	PART NUMBER INDEX		ITEM
		STOCK NUMBER	FIG.	
80063	SM-C-603266	5999-01-168-8788	2	86
80063	SM-C-603268		2	83
80063	SM-C-603277	5340-01-147-8271	2	46
80063	SM-C-603376	5935-00-089-3573	2	4
80063	SM-C-603389	5340-00-089-4062	2	11
80063	SM-C-603434	5340-01-150-1378	2	78
80063	SM-C-603451		6	8
80063	SM-C-603452-7		2	283
80063	SM-C-603532		117	7
80063	SM-C-603571	5340-01-070-4045	2	195
80063	SM-C-603625		110	10
80063	SM-C-603628		117	18
80063	SM-C-603653		2	74
80063	SM-C-603734		2	62
80063	SM-C-603743		2	37
80063	SM-C-603812	7240-00-935-3272	2	226
80063	SM-C-612892		2	73
80063	SM-C-612899		12	35
80063	SM-C-613008		2	69
80063	SM-C-613009		3	3
80063	SM-C-613010		2	68
80063	SM-C-613016		2	146
80063	SM-C-613017	5965-01-162-8689	2	290
80063	SM-C-613037		2	187
80063	SM-C-613047		118	16
80063	SM-C-613064		2	209
80063	SM-C-613073		2	16
			8	8
80063	SM-C-613082		2	28
80063	SM-C-613086		2	31
80063	SM-C-613087		2	30
80063	SM-C-613092	6625-01-070-4055	111	14
80063	SM-C-613105		5	5
80063	SM-C-613106		6	1
80063	SM-C-613113		9	2
			11	2
80063	SM-C-613114	4520-01-070-3795	2	181
80063	SM-C-613115	4520-01-150-3762	9	1
80063	SM-C-613116		9	6
			11	6
80063	SM-C-613117		2	184
80063	SM-C-613118		2	183
80063	SM-C-613119	5340-01-167-5702	19	2
80063	SM-C-613133		2	191
80063	SM-C-613135-1		2	192
80063	SM-C-613136		21	6
			22	7
80063	SM-C-613142		2	155
80063	SM-C-613143		82	1
80063	SM-C-613144		2	153
80063	SM-C-613147		12	27

NATIONAL STOCK NUMBER AND PART NUMBER INDEX

FSCM	PART NUMBER	PART NUMBER INDEX	
		STOCK NUMBER	FIG. ITEM
80063	SM-C-613149		1 26 12 25
80063	SM-C-613152	5995-01-161-3831	12 38
80063	SM-C-613153		2 117
80063	SM-C-613155		12 28
80063	SM-C-613156		1 12 12 26
80063	SM-C-613160-2		2 71
80063	SM-C-613160-4		2 193
80063	SM-C-613165	5995-01-140-9303	12 29
80063	SM-C-613166		12 30
80063	SM-C-613168		111 12
80063	SM-C-613178	5340-01-148-3734	2 17
80063	SM-C-613181		2 19
80063	SM-C-613197		112 28
80063	SM-C-613202-1		2 158
80063	SM-C-613202-2		2 154
80063	SM-C-613218		2 137
80063	SM-C-613219-1		2 111
80063	SM-C-613219-2		2 130
80063	SM-C-613220	5999-01-153-0785	2 132
80063	SM-C-613223		112 19
80063	SM-C-613229	2990-01-145-4843	2 122
80063	SM-C-613230		112 29
80063	SM-C-613236		12 36
80063	SM-C-613238		1A 3
80063	SM-C-613240	4520-01-180-1075	2 177
80063	SM-C-613249-1		5 1
80063	SM-C-613249-3		6 11
80063	SM-C-613249-4		5 6
80063	SM-C-613249-5		6 4
80063	SM-C-613257		2 196
80063	SM-C-613260		20 1
80063	SM-C-613284		1A 50 12 33
80063	SM-C-613288		2 36
80063	SM-C-613289		2 45
80063	SM-C-613290		2 106
80063	SM-C-613313		2 61
80063	SM-C-613318		11 1
80063	SM-C-613319		2 77
80063	SM-C-613332		12 1
80063	SM-C-613333		12 6
80063	SM-C-613334		12 20
80063	SM-C-613335		12 21
80063	SM-C-613336		12 23
80063	SM-C-613337		12 24
80063	SM-C-613338		12 34
80063	SM-C-613349		12 22
80063	SM-C-685206		1 4
80063	SM-C-685207		1 3

NATIONAL STOCK NUMBER AND PART NUMBER INDEX

FSCM	PART NUMBER	PART NUMBER INDEX		ITEM
		STOCK NUMBER	FIG.	
80063	SM-C-685215	5815-01-108-9180	2	219
80063	SM-C-685221		2	123
80063	SM-C-685226		2	21
80063	SM-C-685227-1		2	129
80063	SM-C-685227-2		2	108
80063	SM-C-685228		2	115
80063	SM-C-685229		2	119
80063	SM-C-685230		2	127
80063	SM-C-685232		2	156
80063	SM-C-685233-1		2	165
80063	SM-C-685233-2		2	168
80063	SM-C-685242-1		2	120
80063	SM-C-685242-2		2	126
80063	SM-C-685243		2	149
80063	SM-C-685244		2	151
80063	SM-C-685245		2	161
80063	SM-C-685246		2	160
80063	SM-C-685261		2	32
80063	SM-C-685264-1		2	85
80063	SM-C-685267	5410-01-070-5689	2	8
80063	SM-C-685270		2	41
80063	SM-C-685271		2	163
80063	SM-C-685273		2	5
80063	SM-C-806075	5310-00-883-5931	118	20
80063	SM-C-868499		2	14
80063	SM-C-868502		2	110
80063	SM-C-868503		2	102
80063	SM-C-937445GRPI		2	213
80063	SM-C-937445GRPII		2	142
80063	SM-C-937446GRPII		2	152
80063	SM-C-937450		2	23
80063	SM-C-937453		2	24
80063	SM-C-937457		2	22
80063	SM-D-500428	5820-00-078-4769	1	45
80063	SM-D-539485		1A	44
80063	SM-D-602978	5815-01-169-7822	17	1
80063	SM-D-602980		110	2
80063	SM-D-603097		117	8
80063	SM-D-603382		2	228
80063	SM-D-603394	5820-00-937-5530	2	121
80063	SM-D-603397		2	190
80063	SM-D-613022		2	173
80063	SM-D-613048		2	13
80063	SM-D-613050		118	1
80063	SM-D-613052		112	10
80063	SM-D-613072		2	51
80063	SM-D-613076		112	25
80063	SM-D-613078-1		7	1
80063	SM-D-613078-2		8	1
80063	SM-D-613079	5985-01-167-4777	7	2
			8	2

NATIONAL STOCK NUMBER AND PART NUMBER INDEX

FSCM	PART NUMBER	PART NUMBER INDEX	
		STOCK NUMBER	FIG. ITEM
80063	SM-D-613103		2 35
80063	SM-D-613126		19 1
80063	SM-D-613130	7110-00-273-8791	2 101
80063	SM-D-613134	5815-01-051-5131	2 131
80063	SM-D-613167		2 118
80063	SM-D-613169		111 1
80063	SM-D-613170-1		2 205
80063	SM-D-613170-2		2 141
80063	SM-D-613179		4 1
80063	SM-D-613190-1		2 125
80063	SM-D-613190-2		2 124
80063	SM-D-613191		2 128
80063	SM-D-613192		118 38
80063	SM-D-613195		112 27
80063	SM-D-613199		2 116
80063	SM-D-613207	5815-01-135-5154	2 169
80063	SM-D-613209		2 159
80063	SM-D-613213		2 157
80063	SM-D-613215	5365-01-164-1996	2 133
80063	SM-D-613232		2 172
80063	SM-D-613234		21 3
80063	SM-D-613241		6 6
80063	SM-D-613248	4140-01-148-7854	2 204
81349	SM-D-613248-1		21 4
80063	SM-D-613266		116 7
80063	SM-D-613267	6150-01-070-3790	2 206
80063	SM-D-613269		2 207
80063	SM-D-613270	5985-00-937-6718	2 26
80063	SM-D-613271		2 33
80063	SM-D-613326	4130-01-103-7629	2 104
80063	SM-D-613356-1		1 32
80063	SM-D-613356-2		1 33
80063	SM-D-685201-5		2 215
80063	SM-D-685202		2 9
80063	SM-D-685213		2 171
80063	SM-D-685214		2 170
80063	SM-D-685216		2 48
80063	SM-D-685222		2 175
80063	SM-D-685236		2 42
80063	SM-D-685247		2 34
80063	SM-D-937440		2 211
80063	SM-D-937444		2 214
06383	SSC2SC	5975-00-906-2414	2 274
07707	SSD68BS		19 3
07707	SS25B140		2 309
81348	STYLEK1	5935-00-067-8787	6 10
31954	S58B-321		16 1
80058	TA-312()/PT	5805-00-543-0012	1 20
80058	TA-312/PT	5805-00-543-0012	1A 15
80058	TT-523A/GGC	5815-00-999-3048	1 28
			1A 31

NATIONAL STOCK NUMBER AND PART NUMBER INDEX

FSCM	PART NUMBER	PART NUMBER INDEX	
		STOCK NUMBER	FIG. ITEM
80058	TT-722/TG	5815-01-017-9172	1A 10
80058	TT-76()/GGC(MOD)		1 29
80058	TT-76/GRC	5815-00-503-2760	1A 30
80058	TT-98()/FG(MOD)		1 19
80058	TT-98B/FG	5815-00-503-2764	1A 10
80058	U-106/U	5940-00-926-8162	110 1
			112 24
			118 34
80058	U-77/U	5935-00-283-2950	57 1
			59 1
			76 1
			86 1
			103 1
			108 1
80058	U-79/U	5935-00-549-2646	110 15
			112 14
80058	UG-201()/U		1 36
81349	UG-306		1 46
80058	UG-556B/U	5935-00-615-7608	93 3
80058	UG-594B/U	5935-01-043-0637	79 3
			81 1
81349	UU-T-120		1 22
81349	UW1320FA17	5935-00-931-4207	69 1
			73 1
81349	UW1320MA21		107 1
81349	UW2020FA00	5935-00-201-3997	116 6
70510	U1(ALUMINUM)		20 3
09922	VAV18-H21F		13 1
			32 6
			34 6
			36 6
			38 6
72825	W8-8CHA-1(REL)		118 33
09922	YAEV2C-L(MOD)		105 1
55719	0E-16-18		2 237
1P003	003030		18 3
55719	1015KC		2 236
93736	107445		2 276
74970	108-0903-001	5935-00-729-5559	117 15
74970	108-901	5935-00-803-1444	117 17
74970	108-910	5935-00-993-1435	117 16
24234	11883(8719880)		21 7
55719	137	5120-01-133-0026	2 234
56501	140		110 12
79796	15H		2 64
19738	1601-0619	5320-00-005-1051	16 11
19738	1605-0621	5320-01-181-2533	16 4
28569	16525-177	5935-00-926-3095	48 2
24234	19199(8719882)		21 8
24234	19200		21 1
24234	19201(10885172)		21 2

NATIONAL STOCK NUMBER AND PART NUMBER INDEX

FSCM	PART NUMBER	PART NUMBER INDEX		FIG.	ITEM
		STOCK NUMBER			
56289	2JX47	5915-00-688-3177		118	13
77147	2009	5940-00-250-7772		108	3
71279	2381	5940-00-687-0294		112	46
72653	33-032-6			48	1
74545	3330	5935-00-985-4295		116	8
78189	3515-14-11-4102			14	3
				15	3
81349	39TB-10	5940-00-983-6105		116	1
98410	3912			116	13
86928	4521-98-40-2	5340-01-133-0990		112	13
79470	46X4A(4X4)	4730-00-847-4443		18	2
70318	50FK-813			25	3
82339	515			110	19
06827	525-380			2	282
31461	5721-08041-8003			90	2
75382	602-3GMF			24	5
75382	652-AL-3			24	3
75382	652-AR-3			24	4
75382	699-GMF-10			111	8
81312	756-10T739-208A			112	30
19068	82-5375			109	1
27193	8782K11	5930-00-729-8106		111	5
57566	8910	6645-00-410-2395		2	52
28568	9332-A-194-10A			23	9

By Order of the Secretary of the Army:

Official:

JOHN A. WICKHAM JR.
General, United States Army
Chief of Staff

DONALD J. DELANDRO
Brigadier General, United States Army
The Adjutant General

DISTRIBUTION:

To be distributed in accordance with DA Form 12-51 literature requirements for AN/GRC-142B.

RECOMMENDED CHANGES TO EQUIPMENT TECHNICAL PUBLICATIONS



THEN... JOT DOWN THE DOPE ABOUT IT ON THIS FORM. CAREFULLY TEAR IT OUT, FOLD IT AND DROP IT IN THE MAIL!

SOMETHING WRONG WITH THIS PUBLICATION?

FROM: (PRINT YOUR UNIT'S COMPLETE ADDRESS)
 Commander
 Stateside Army Depot
 ATTN: AMSTA-US
 Stateside, N.J. 07703-5007

DATE SENT
 10 July 1975

PUBLICATION NUMBER TM 11-5840-340-20P	PUBLICATION DATE 23 Jan 78	PUBLICATION TITLE Radar Set AN/PRC-76
--	-------------------------------	--

BE EXACT PIN-POINT WHERE IT IS				IN THIS SPACE TELL WHAT IS WRONG AND WHAT SHOULD BE DONE ABOUT IT:
PAGE NO	PARA-GRAPH	FIGURE NO	TABLE NO	
33				For item 2, change the NSN to read: 5835-00-134-9186. Reason: Accuracy.
44		19		Identify the cover on the junction box (item no. 5). Reason: It is a separate item and is not called out on figure 19.
45				Add the cover of the junction box as an item in the listing for figure 19. Reason: Same as above

SAMPLE

PRINTED NAME, GRADE OR TITLE, AND TELEPHONE NUMBER
 SSG I. M. DeSpirit of 999-1776

SIGN HERE

TEAR ALONG PERFORATED LINE

RECOMMENDED CHANGES TO EQUIPMENT TECHNICAL PUBLICATIONS



THEN...JOT DOWN THE DOPE ABOUT IT ON THIS FORM. CAREFULLY TEAR IT OUT, FOLD IT AND DROP IT IN THE MAIL.

SOMETHING WRONG WITH THIS PUBLICATION?

FROM: (PRINT YOUR UNIT'S COMPLETE ADDRESS)

DATE SENT

PUBLICATION NUMBER

TM 11-5815-334-34P-1

PUBLICATION DATE

1 August 1985

PUBLICATION TITLE

Radio Teletypewriter Set
AN/GRC-142B

BE EXACT PIN-POINT WHERE IT IS

PAGE NO.

PARA-GRAPH

FIGURE NO.

TABLE NO.

IN THIS SPACE TELL WHAT IS WRONG AND WHAT SHOULD BE DONE ABOUT IT:

TEAR ALONG PERFORATED LINE

PRINTED NAME GRADE OR TITLE AND TELEPHONE NUMBER

SIGN HERE

FILL IN YOUR
UNIT'S ADDRESS

FOLD BACK

DEPARTMENT OF THE ARMY

OFFICIAL BUSINESS
PENALTY FOR PRIVATE USE \$300

POSTAGE AND FEES PAID
DEPARTMENT OF THE ARMY
DOD 314



TEAR ALONG PERFORATED LINE

Commander
US Army Communications-Electronics Command
and Fort Monmouth
ATTN: AMSEL-ME-MP
Fort Monmouth, New Jersey 07703-5007

THE METRIC SYSTEM AND EQUIVALENTS

WEIGHT MEASURE

1 Centimeter = 10 Millimeters = 0.01 Meters = 0.3937 Inches
 1 Meter = 100 Centimeters = 1000 Millimeters = 39.37 Inches
 1 Kilometer = 1000 Meters = 0.621 Miles

WEIGHTS

1 Gram = 0.001 Kilograms = 1000 Milligrams = 0.035 Ounces
 1 Kilogram = 1000 Grams = 2.2 lb.
 1 Metric Ton = 1000 Kilograms = 1 Megagram = 1.1 Short Tons

LIQUID MEASURE

1 Milliliter = 0.001 Liters = 0.0338 Fluid Ounces
 1 Liter = 1000 Milliliters = 33.82 Fluid Ounces

SQUARE MEASURE

1 Sq. Centimeter = 100 Sq. Millimeters = 0.155 Sq. Inches
 1 Sq. Meter = 10,000 Sq. Centimeters = 10.76 Sq. Feet
 1 Sq. Kilometer = 1,000,000 Sq. Meters = 0.386 Sq. Miles

CUBIC MEASURE

1 Cu. Centimeter = 1000 Cu. Millimeters = 0.06 Cu. Inches
 1 Cu. Meter = 1,000,000 Cu. Centimeters = 35.31 Cu. Feet

TEMPERATURE

$5/9(^{\circ}\text{F} - 32) = ^{\circ}\text{C}$
 212° Fahrenheit is equivalent to 100° Celsius
 90° Fahrenheit is equivalent to 32.2° Celsius
 32° Fahrenheit is equivalent to 0° Celsius
 $9/5^{\circ}\text{C} + 32 = ^{\circ}\text{F}$

APPROXIMATE CONVERSION FACTORS

TO CHANGE	TO	MULTIPLY BY
Inches	Centimeters	2.540
Feet	Meters	0.305
Yards	Meters	0.914
Miles	Kilometers	1.609
Square Inches	Square Centimeters	6.451
Square Feet	Square Meters	0.093
Square Yards	Square Meters	0.836
Square Miles	Square Kilometers	2.590
Acres	Square Hectometers	0.405
Cubic Feet	Cubic Meters	0.028
Cubic Yards	Cubic Meters	0.765
Fluid Ounces	Milliliters	29.573
its	Liters	0.473
arts	Liters	0.946
allons	Liters	3.785
Ounces	Grams	28.349
Pounds	Kilograms	0.454
Short Tons	Metric Tons	0.907
Pound-Feet	Newton-Meters	1.356
Pounds per Square Inch	Kilopascals	6.895
Miles per Gallon	Kilometers per Liter	0.425
Miles per Hour	Kilometers per Hour	1.609

TO CHANGE	TO	MULTIPLY BY
Centimeters	Inches	0.394
Meters	Feet	3.280
Meters	Yards	1.094
Kilometers	Miles	0.621
Square Centimeters	Square Inches	0.155
Square Meters	Square Feet	10.764
Square Meters	Square Yards	1.196
Square Kilometers	Square Miles	0.386
Square Hectometers	Acres	2.471
Cubic Meters	Cubic Feet	35.315
Cubic Meters	Cubic Yards	1.308
Milliliters	Fluid Ounces	0.034
Liters	Pints	2.113
Liters	Quarts	1.057
ers	Gallons	0.264
ms	Ounces	0.035
ograms	Pounds	2.205
Metric Tons	Short Tons	1.102
Newton-Meters	Pounds-Feet	0.738
Kilopascals	Pounds per Square Inch	0.145
ometers per Liter	Miles per Gallon	2.354
ometers per Hour	Miles per Hour	0.621

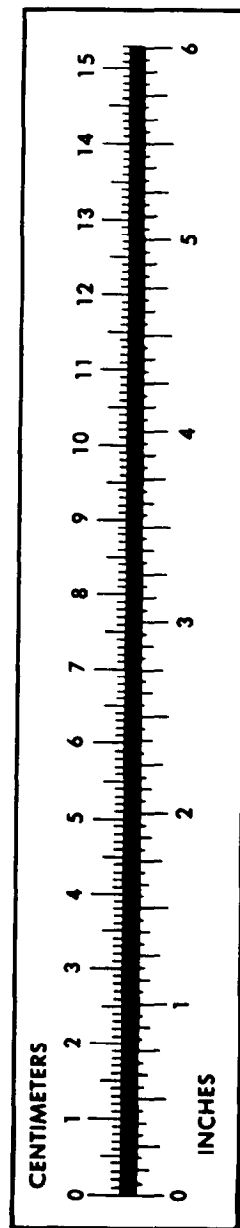

PIN: 058167-000