

**UNIT, DIRECT SUPPORT AND GENERAL SUPPORT MAINTENANCE
REPAIR PARTS AND SPECIAL TOOLS LIST**

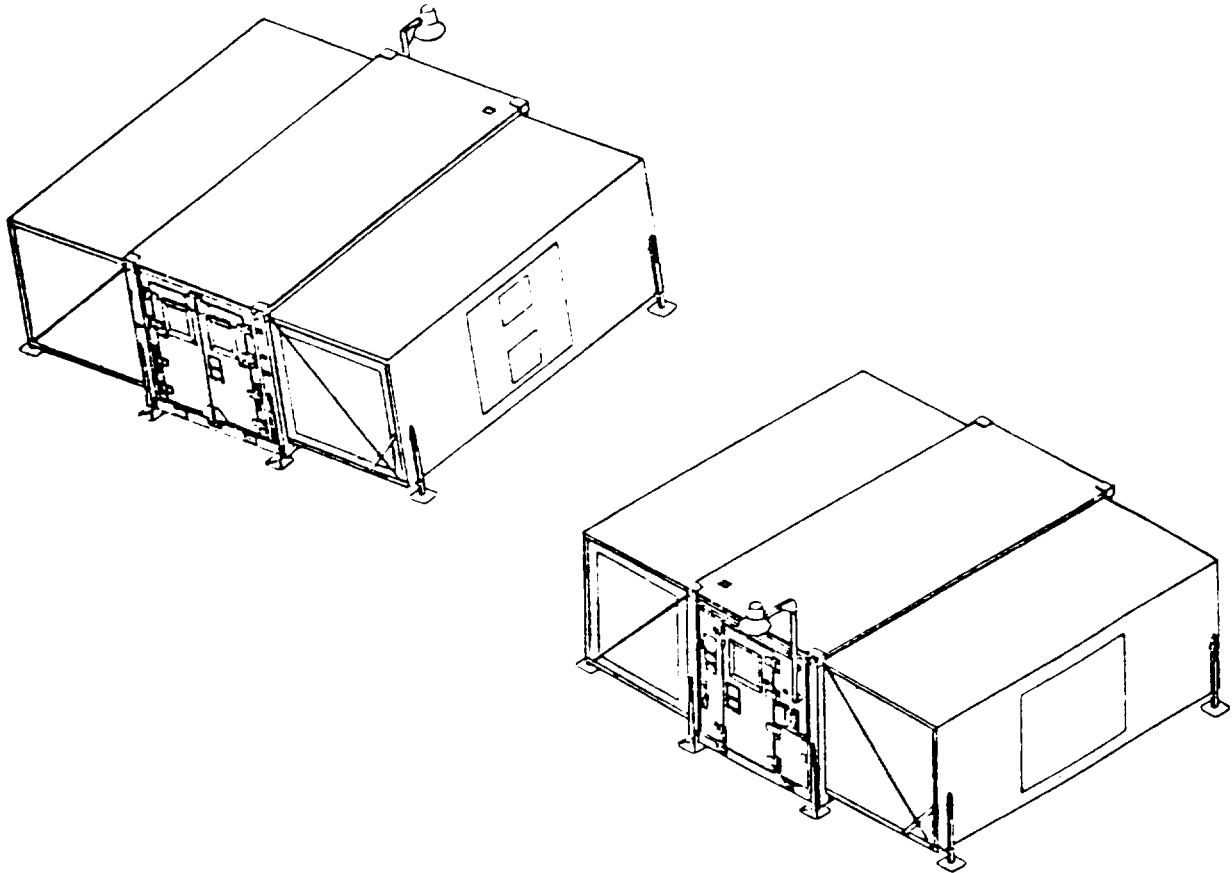

**SHELTER, TACTICAL,
EXPANDABLE, TWO-SIDED**

(NSN 5411-01-136-9838)

**DISTRIBUTION STATEMENT A: Approved for public release; distribution is unlimited.
*This manual supersedes TM 10-5411-200-24P, 8 August 1988, including all changes.**

HEADQUARTERS, DEPARTMENTS OF THE ARMY AND THE AIR FORCE

30 DECEMBER 1993

CHANGE
NO. 1

HEADQUARTERS
DEPARTMENTS OF THE ARMY AND THE AIR FORCE
WASHINGTON, D.C., 15 December 1994

Unit, Direct Support, and
General Support Maintenance
Repair Parts and Special Tools List

**SHELTER, TACTICAL, EXPANDABLE, TWO-SIDED
(NSN 5411-01-136-9838)**

DISTRIBUTION STATEMENT A: Approved for public release; distribution is unlimited.

TM 10-5411-200-24P/T.O.35E4-177-4,30 December 1993, is changed as follows:

1. Remove and insert pages as indicated below. New or changed text material is indicated by a vertical bar in the margin. An illustration change is indicated by a miniature pointing hand.

Remove pages

35-1 and 35-2
I-1 and I-2
I-17 and I-18

Insert pages

35-1 and 35-2
I-1 and I-2
I-17 and I-18

2. Retain this sheet in front of manual for reference purposes.

TM 10-5411-200-24P
T.O. 35E4-177-4
C1

By Order of the Secretary of the Army:

Official:

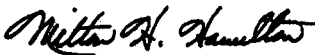
MILTON H. HAMILTON
Administrative Assistant to the
Secretary of the Army

07753

GORDON R. SULLIVAN
General, United States Army
Chief of Staff

MERRILL A. McPEAK
General, USAF
Chief of Staff

RONALD W. YATES
General, USAF
Commander, Air Force Materiel Command

DISTRIBUTION:

To be distributed in accordance with DA Form 12-25-E, block no. 2534, requirements for TM 10-5411-200-24P.

UNIT, DIRECT SUPPORT, AND
GENERAL SUPPORT MAINTENANCE
REPAIR PARTS AND SPECIAL TOOLS LIST
FOR
SHELTER, TACTICAL, EXPANDABLE, TWO-SIDED
(NSN 5411-01-136-9838)

REPORTING ERRORS AND RECOMMENDING IMPROVEMENTS

You can help improve this manual. If you find any mistakes or if you know of a way to improve the procedures, please let us know. Mail your letter, DA Form 2028 (Recommended Changes to Publications and Blank Forms), or DA Form 2028-2 located in the back of this manual directly to: Commander, US Army Aviation and Troop Command, ATTN: AMSAT-I-MP, 4300 Goodfellow Blvd., St. Louis, MO 63120-1798. A reply will be furnished directly to you.

For Air Force, submit AFTO Form 22 (Technical Order System Publication Improvement Report and Reply) in accordance with paragraph 6-5, Section VI, T.O. 00-5-1. Forward to Commander, San Antonio Air Logistics Center, ATTN: SA-ALC-MMDDA, Kelly Air Force Base, TX 78241-5000.

DISTRIBUTION STATEMENT A: Approved for public release; distribution is unlimited.

TABLE OF CONTENTS

	Page	Illus Figure
Section I. INTRODUCTION	1-1	
Section II. REPAIR PARTS LIST	2-0	
Group 01 Electrical System	2-0	
Panel board Assembly	2-0	1
Fixed Fluorescent Light Assembly	2-4	2
Movable Fluorescent Light Assembly	2-8	3
Incandescent Light Installation	2-14	4
Exterior Light Assembly	2-16	5
Power Entry Panel	2-20	6
Cable and Receptacle Assembly - Panelboard	2-24	7
Right Rear and Left Front Cable and Receptacle Assembly	2-28	8
Left Rear Cable and Receptacle Assembly	2-32	9
Light Switches and Conduit Wiring	2-36	10
Group 02 Environmental System	2-42	
Environmental Control Unit Return Panel Assembly	2-42	11
Environmental Control Unit Intake Panel Assembly	2-44	12
Closeout Panel Assembly	2-46	13
Group 03 Door Assemblies	2-48	
Personnel and Right Cargo Door Assembly	2-48	14
Door Handle and Latch Installation	2-52	15
Vent Installation	2-56	16

***This manual supersedes TM10-5411-200-24P, 8 August 1988, including all changes.**

TM10-5411-200-24P
TO35E4-177-4

TABLE OF CONTENTS - Continued

		Page	Illus Figure
	Left Cargo Door	2-60	17
	Personnel and Right Cargo Door Stop	2-68	18
	Left Cargo Door Stop	2-74	19
	Personnel Door Shear Plates Installation	2-80	20
	Cargo Doors Shear Plates Installation	2-82	21
	Closeout Panel	2-84	22
	Closeout Panel with Opening	2-86	23
Group 04	Leveling Jack Assemblies	2-90	
	Hinged Section Jack	2-90	24
	Jack Extension	2-94	25
Group 05	Folding Panel Assemblies	2-96	
	Hinged Roof	2-96	26
	Hinged Roof Support Strut	2-98	27
	Personnel Right and Cargo Left Hinged Endwall with Closeout	2-102	28
	Personnel Left and Cargo Right Hinged End Panel...	2-106	29
	Personnel Left and Cargo Right Hinged Endwall with Closeout	2-110	30
	Personnel Left and Cargo Right Hinged Endwall	2-114	31
	Closeout Hinged Sidewall	2-118	32
	Hinged Sidewall	2-122	33
	Hinged Side Panel with Opening	2-126	34
	Hinged Floor	2-128	35
	Front and Rear Brace Installation	2-132	36
Group 06	Container Lift Jack Assemblies	2-134	
	Jack Assembly - International Standard Fitting	2-134	37
Group 07	Fixed Panel Assemblies	2-138	
	Personnel End Fixed Endwall	2-138	38
	Personnel Endwall Level	2-144	39
	Cargo End Fixed Endwall	2-146	40
	Cargo Endwall Level	2-148	41
	Fixed Roof	2-150	42
	Fixed Roof Mechanism Installation	2-158	43
	Fixed Roof Left Beam...	2-162	44
	Fixed Roof Right Beam	2-166	45
	Fixed Floor	2-170	46
	Base Frame Assembly	2-174	47
Group 08	Frame Assembly	2-176	
	Inside Guide Roller	2-176	48
	Hinged Section Corner Post	2-178	49
Group 09	Equipment Container	2-182	
	Equipment Container	2-182	50
Group 10	Bulk Materials List....	2-185	
Section III.	SPECIAL TOOLS LIST.....	3-0	
	Special Tools	3-0	51
	Blind Nut Removal Tool Kit, P/N 105-60	3-2	52
	Blind Nut Removal Tool Kit, P/N 105-80	3-4	53
Section IV.	NATIONAL STOCK NUMBER AND PART NUMBER INDEX...	4-1	

TM10-5411-200-24P
TO35E4-177-4

UNIT, DIRECT SUPPORT AND GENERAL SUPPORT MAINTENANCE
REPAIR PARTS AND SPECIAL TOOLS LIST

SHELTER, TACTICAL,
EXPANSABLE, TWO-SIDED
(NSN 5411-01-136-9838)

Section I. INTRODUCTION

1. *Scope.* This joint Army, Navy, Air Force and Marine Corps manual lists repair parts and special tools required for the performance of organizational, intermediate (field), direct and general support maintenance of the expandable tactical shelter. The following paragraphs are keyed to applicable users. All users should read paragraph 4, Special Information, prior to using this manual.

NOTE: (Army) Repair parts listed represent those authorized for use at indicated maintenance levels and will be requisitioned on an "as required" basis until stockage is justified by demand in accordance with AR 710-2.

NOTE: (Army) Organizational Maintenance personnel are to extract the maintenance coded -O- items they require from Section II, Column (2), Third and or Fourth Position of the Direct and General Support Repair Parts and Special Tools List.

2. *General.* This Repair Parts and Special Tools List is divided into the following sections:

a. (ALL) Repair Parts -- Section II A list of repair parts authorized for the performance of maintenance at the organizational, intermediate (field), direct support, general support in figure and item number sequence.

b. (ALL) Special Tools. Test and Support Equipment -- Section III. A list of special tools, test and support equipment authorized for the performance of maintenance at the organizational, intermediate (field), (direct support and general support).

c. National Stock Number and Reference Number Index -- Section IV. A list of National stock numbers in numerical sequence, followed by a list of reference numbers appearing in all the listings in alphanumeric sequence, cross-referenced to the illustration figure number and item number.

3. *Explanation of columns.* The following provides an explanation of columns in the tabular lists in Sections II and III.

a. (ALL) Illustrations. (Column 1.) This column is divided as follows:

(1) Figure Number. Indicates the figure number of the illustration on which the item is shown.

(2) Item Number. Indicates the number used to identify the item on the illustration.

b. (ALL) Source, Maintenance, and Recoverability Codes (SMR) (Column 2.)

(1) Uniform Source Codes applicable to all Military Services.

GENERAL: Source Codes are assigned to support items to indicate the manner of accounting support items for maintenance, repair, or overhaul of end items. Source codes are entered in the first and second positions of the Uniform SMR Code format as follows:

<u>CODE</u>	<u>DEFINITION</u>
PA	Item procured and stocked for anticipated or known usage.

TM10-5411-200-24P
TO35E4-177-4

<u>CODE</u>	<u>DEFINITION</u>	<u>CODE</u>	<u>DEFINITION</u>
PB	Item procured and stocked for insurance purposes because essentially dictates that a minimum quantity be available in the supply system.	KB	Item included in both a depot overhaul/repair kit and a maintenance kit.
PC	Item procured and stocked and which otherwise would be coded PA except that it is deteriorative in nature.	MO	Item to be manufactured or fabricated at organizational level.
PD	Support item, excluding support equipment, procured for initial issue or outfitting and stocked only for subsequent or additional initial issues or outfittings. Not subject to automatic replenishment.	MF	Item to be manufactured or fabricated at intermediate maintenance levels. Air Force - Intermediate (*) Army - General Support (*) Marine Corps - 4th Echelon Navy - Ashore
PE	Support equipment procured and stocked for initial issue or outfitting to specified maintenance repair activities.	MG	Item to be manufactured or fabricated at both afloat and ashore intermediate maintenance levels - Navy use only.
PF	Support equipment which will not be stocked but which will be centrally procured on demand.	MD	Item to be manufactured or fabricated at depot maintenance level.
PG	Item procured and stocked to provide for sustained support for the life of the equipment. It is applied to an item peculiar to the equipment which because of probable discontinuance or shut down of production facilities would prove uneconomical to reproduce at a later time.	AO	Item to be assembled at organizational level.
		AF	Item to be assembled at intermediate maintenance levels. Air Force - Intermediate (*) Army - Direct Support (*) Marine Corps - 3rd Echelon Navy - Afloat
KD	An item of depot overhaul/repair kit and not purchased separately. A depot kit that provides items required at the time of depot overhaul or repair.	AH	Item to be assembled at intermediate maintenance levels. Air Force - Intermediate (*) Army - General Support (*) Marine Corps - 4th Echelon Navy - Ashore
KF	An item of a maintenance kit and not purchased separately. A maintenance kit that provides an item can be replaced at organizational or intermediate levels of maintenance.	AG	Item to be assembled at both afloat and ashore intermediate maintenance level - Navy use only.

TM10-5411-200-24P
TO35E4-177-4

CODE	DEFINITION	Code	Application/Explanation
AD	Item to be assembled at depot maintenance levels.	O	Support item is removed, replaced, used at the organizational level of maintenance.
XA	Item is not procured or stocked because the requirements for the item will result in the replacement of the next higher assembly.	F	Support item is removed, replaced, used at the following intermediate levels: USAF-Intermediate (*) USA-Direct Support (*) USN-Afloat USMC-Third Echelon
XB	Item is not procured or stocked. If not available through salvage, requisition.		
XC	Installation drawing, diagram, instruction sheet, field service drawing that is identified by manufacturers' part number.	G	Support item is removed, replaced, used at both afloat and ashore intermediate levels: Navy only.
XD	A support item that is not stocked. When required, item will be procured through normal supply channels.	H	Support item is removed, replaced, used at the following intermediate levels: USAF-Intermediate (*) USA-General Support (*) USN-Ashore (Only) USMC-Fourth Echelon
	(*) NOTE: For USAF and the USA Safeguard Program only Code "F" will be used to denote intermediate maintenance. On joint programs use of either code F or H by the joining service will denote intermediate maintenance to USAF and USA Safeguard Program.		
	(2) Uniform Maintenance Code applicable to all Military Services: GENERAL; Maintenance Codes are assigned to indicate the levels of maintenance authorized to USE and REPAIR support items. The Maintenance Codes are in the third and fourth position of the Uniform SMR Code Format.	D	Support items that are removed, replaced, used at Depot only: USAF-Depot, Mobile Depot and Specialized Repair Activity USA-Depot, Mobile Depot and Specialized Repair Activity USN-Aviation Rework, Avionics and Ordnance Facilities and Shipyard. USMC-Depot
	(a) USE (THIRD POSITION): The Maintenance Code entered in the third position indicates the lowest level maintenance level authorized to remove, replace and use the support item. The Maintenance Code entered in the third position indicates one of the following levels of maintenance.		
		(b)	REPAIR (FOURTH POSITION): The maintenance code entered in the fourth position indicates whether the item is to be repaired and identifies the lowest maintenance level with the capability to perform complete repair (i.e. all authorized maintenance functions).

Code	Application/Explanation	Code	Application/Explanation										
O	The lowest maintenance level capable of complete repair of the support item is the organizational level.	I	Repair restricted to designated Specialized Repair Activity.										
F	The lowest maintenance level capable of complete repair of the support item is the following intermediate level: USAF - Intermediate (*) USA - General Support (*) USN - Ashore (only) USMC - Fourth Echelon	Z	Nonreparable. No repair is authorized.										
H	The lowest maintenance level capable of complete repair of the support item is the following intermediate level: USAF - Intermediate (*) USA - General Support (*) USN - Ashore (only) USMC - Fourth Echelon	B	No repair is authorized. The item may be reconditioned by adjusting, lubricating, etc., at the user level. No parts or special tools are procured for the maintenance of this item.										
<p>(*) NOTE: For USAF programs and the USA Safeguard Program. Code F will be used to denote intermediate maintenance. On joint programs, use of either Code F or H by the joining Service will denote intermediate maintenance to USAF and the USA Safeguard Program.</p>		<p>(3) Uniform Recoverability Codes applicable to all Military Services: GENERAL: Recoverability Codes are assigned to support items to indicate the disposition action on unserviceable items. The recoverability code is entered in the fifth position of the uniform SMR Code Format as follows:</p> <table border="1"> <thead> <tr> <th>Recoverability Codes</th> <th>Definition</th> </tr> </thead> <tbody> <tr> <td>Z</td> <td>Nonreparable item. When unserviceable, condemn and dispose at the level indicated in column 3.</td> </tr> <tr> <td>O</td> <td>Reparable item. When uneconomically reparable, condemn and dispose at organizational level.</td> </tr> <tr> <td>F</td> <td>Reparable item. When uneconomically reparable, condemn and dispose at the following intermediate levels: USAF - Intermediate (*) USA - Direct Support (*) USN - Afloat USMC - Third Echelon</td> </tr> <tr> <td>H</td> <td>Reparable item. When uneconomically reparable, condemn and dispose at the following levels:</td> </tr> </tbody> </table>		Recoverability Codes	Definition	Z	Nonreparable item. When unserviceable, condemn and dispose at the level indicated in column 3.	O	Reparable item. When uneconomically reparable, condemn and dispose at organizational level.	F	Reparable item. When uneconomically reparable, condemn and dispose at the following intermediate levels: USAF - Intermediate (*) USA - Direct Support (*) USN - Afloat USMC - Third Echelon	H	Reparable item. When uneconomically reparable, condemn and dispose at the following levels:
Recoverability Codes	Definition												
Z	Nonreparable item. When unserviceable, condemn and dispose at the level indicated in column 3.												
O	Reparable item. When uneconomically reparable, condemn and dispose at organizational level.												
F	Reparable item. When uneconomically reparable, condemn and dispose at the following intermediate levels: USAF - Intermediate (*) USA - Direct Support (*) USN - Afloat USMC - Third Echelon												
H	Reparable item. When uneconomically reparable, condemn and dispose at the following levels:												
G	Both afloat and ashore intermediate levels are capable of complete repair of support item. Navy only.												
D	The lowest maintenance level capable of complete repair of the support item is the depot level: USAF - Depot, Mobile Depot, and Specialized Repair Activity USA - Depot, Mobile Depot, and Specialized Repair Activity USN - Aviation Rework, Avionics and Ordnance Facilities Shipyard USMC - Depot												

**TM10-5411-200-24P
TO35E4-177-4**

USAF - Intermediate (*)
USA - General Support (*)
USN - Ashore
USMC - Fourth Echelon

(*) NOTE: For USAF programs and the USA Safeguard Program. Code F will be used to de-note intermediate maintenance. On joint programs, use of either Code F or H by the joining Service will denote intermediate level of USAF and the USA Safeguard Program.

- D Repairable item. When beyond lower level repair capability, return to depot. Condemnation and disposal not authorized below depot level.

- L Repairable item. Repair, condemnation and disposal not authorized below depot, Specialized Repair Activity level.

- A Item requires special handling or condemnation procedure because of specific reasons (i.e., precious metal content, high-dollar value, critical material or hazardous material). Refer to appropriate manuals directives for specific instructions.

c. (USMC) Special Stockage Indicator Code and Replacement Factor (column 3).

(1) Special Stockage Indicator Code. This column reflects the condition under which certain maintenance parts (parts assigned NSN'S and ended in the "P" series source code of the SMR code), are stocked. The codes are explained as follows:

No Code Indicates that the part may or may not be authorized in initial allowances to using or supporting organizations. The manner of determining initial allowances is explained in paragraph (2) below.

I Applied to maintenance parts for which predicted consumption would not warrant inclusion in Mount- Out but, for which a quantity of one (1) is authorized as insurance for Mount-Out using a 360 day This criteria is based on the total density of equipments employed by the DIV/WING TEAM. Mount-Out allowances, so authorized, will be stocked by the FSR or the MWSG in the case of Marine Wing peculiar equip- ment, as applicable.

D Applied to maintenance parts that are not considered critical or essential to be on hand and are, therefore, not authorized in initial allowances; however, these items are stocked within the Supply System and may be re-quisitioned based upon usage.

T Indicates that the part is authorized in garrison operating allowances in order to comply with state and local laws; however, the part is not authorized in Mount-Out since it is not combat essential.

(2) Replacement Factor. This column reflects the replacement factor assigned to each nationally stock numbered maintenance repair part. This factor is assigned to the repair part on its first appearance in the publication. The replacement factor, expressed as a decimal, indicates the average rate at which the type of item so coded has been used by Marine Corps field units or the rate at which design engineers anticipate the item will fail, wear out, or otherwise require replacement. All computations are based on a replacement period of one year. Therefore, a replacement factor of 0.08, applied to an item in this stock list, indicates that eight out of every one hundred of such items used in the end item of equipment to which this

TM10-5411-200-24P
TO35E4-177-4

publication pertains, is predicted to need replacement in one year. Likewise, 0.004 reflects that four out of every thousand in use are predicted to require replacement in one year, while 2.0 shows that every one in use is predicted to be replaced twice during each year.

(a) Initial authorized stockage levels of consumable and salvageable items for an organization are to be computed for predicted consumption based on the number of items employed and or supported by an organization within the number of days for which stockage is authorized. In computing Garrison Operating Stock or Mount-Out, authorized levels can be determined by the requiring Marine Corps unit by multiplying the replacement factor times the quantity used per equipment times the number of end items employed by the using organization or supported by the service organization times the authorized day level expressed in and divided by 12. Specific formulas and examples are provided in Marine Corps Order, MCO P4400.79.

The replacement factors used in initial stockage computations should be revised, if warranted, after significant usage is experienced in accordance with the guidelines of MCO 4400.32A. The following formula replacement factor, "X" represents actual usage experience (1 year), "A" represents the application per equipment, and "B" represents the number of equipments supported.

$$W = \frac{X}{A \times B}$$

(b) Initial allowances for maintenance float items (recoverability codes "R" and "D") for the FMF and appropriate post and stations are as furnished by Initial

Changes to maintenance replacement rates resulting from actual usage may require recomputation of maintenance float allowances by holding units. Any required recomputation of maintenance float allowances will be made in accordance with MCO 4000.6.

(c) The replacement factor for same as (S A) items is indicated upon the first appearance of the item in the major combination, component or assembly.

d. (ALL) National Stock Number (Column 4) indicates the National Stock Number assigned to the item and will be used for requisitioning purposes.

e. (ALL) Description. Indicates the Federal item name and any additional descriptions of the item required. The abbreviation "we" when used as part of the nomenclature, indicates that the National Stock Number includes all armament, equipment, accessories and repair parts issued with the item. A part number or other reference number is followed by the applicable five digit Federal Supply Code for manufacturer in parentheses. If two reference numbers and Federal Supply Codes for manufacturer are listed, the first listing refers to the Department of Defense Drawing Number, the second listing refers to the actual part manufacturer. Items that are included in kits and sets are listed below the name of the kit or set with the quantity of each item in the kit or set indicated in the quantity incorporated in unit column.

f. (ALL) Unit of Measure (U/M). Indicates the standard of the basic quantity of the listed item as used in performing the actual maintenance function. This measure is expressed by a two-character alphabetical abbreviation (e.g., ea. in. pr. etc.). When the unit of measure differs from the unit of issue, the lowest unit of issue that will satisfy required units of measure

g. (ALL) Quantity Incorporated in Unit. Indicates the quantity of the item used in the assembly group. A "V" appearing in this column in lieu of a quantity indicates that a definite quantity cannot be indicated (e.g. shims, spacers,

h. (MC) Quantity Per Equipment. Indicates the consolidated quantity of a

maintenance art used on an end item u on the parts first appearance in this publication.

4. Special Information.

a. **USABLE ON CODE.** The usable on code appears to the right of the Description column heading. Usable on codes are shown as "UOC..." Uncoded items are applicable to all models. Identification of the usable on codes used in this RPSTL are:

<u>Code</u>	<u>Used on</u>
DPH	60 Amp Shelter
ERK	100 Amp Shelter

b. (Army) Parts which require manufacture or assembly at a level higher than that authorized for installation will indicate in the source column, the higher level.

c. **Stockage Information.**

(1) Air Force stocks e information is contained in Initial Supply Support Lists issued separately from this publi- cation by Sacramento Air Logistics Center in accordance with AFM 67-1, part 1, chapter 12.

(2) Navy stocks e objectives are contained in Consolidated Shipboard Allowance List as furnished separately from this publication by the Ship Parts Control Center.

(3) Marine Corps stockage infor- mation is contained in Marine Corps Change "A" type listings issued separate from this publication.

5. How to Locate Repair Parts.

a. (ALL) When National Stock Number or reference number is unknown:

(1). Using the table of contents, determine the functional group: i.e., batteries and related parts, exhaust and breather pipes, within which the repair part belongs. This is necessary since illustrations are prepared for functional groups, and listings are divided into the same groups.

(2) Find the illustration covering the functional group to which the repair part belongs.

(3) Identify the repair part on the illustration and note the illustration figure and item number of the repair part.

(4) Using the Repair Parts Listing, find the figure and item number noted on the illustration.

b. (ALL) When national stock number or reference number is known:

(1) Using the Index of National Stock Numbers and Reference Numbers, find the pertinent national stock number or reference number. This index is in ascending NSN sequence followed by a list of reference numbers in alphanumeric sequence, cross-referenced to the illustration figure number and item number.

(2) After finding the figure and item number, locate the figure and item number in the repair parts list.

6. Abbreviations.

Abbreviations	Explanation
AL	alluminum
ALY	alloy
AMP	Ampere
AWG	american wire gauge
CSK	countersunk
CU	cubic
DEG	degrees
DIA	diameter
EA	each
FR	from
FSCM	federal supply code for manufacturers
FT	foot
GFI	ground fault indicating
GL	gallon
IN.	inch
LG	long
QT	quart
RL	roll
TB	tube

TM10-5411-200-24P
TO35E4-177-4

Abbreviations	Explanation	Code	Manufacturer
V	volt	07023	Keene Co .
VAC	volts alternating current		Stonco Lighting Div. 2345 Vauxhall Rd. Union, NJ 07083-5036
W/O	without		
<i>7. Federal Supply Codes for Manufacturers.</i>		07707	USM Corp. Sub of Emhart Industries Inc. USM Fastener Div. 510 River Rd. Shelton, Ct 06484-4517
Code	Manufacturer		
00779	AMP Inc. 2800 Fulling Mile P.O. Box 3608 Harrisburg, PA 17105	08524	Deutsch Fastener Corp. 1315 E Grand Ave. El Segundo, Ca 90245-4323
01139	General Electric Co. Silicone Products Business Dept. Hudson River Dr. Waterford, NY 12188	08556	Square D Co. Bell Electrical Products Div. Mill Rd and Daniels Dr P.O. Box 969 Fogelsville, Pa 18051
01276	Aeroquip Corp. Industrial Div. 1225 W Main St. Van Wert, Oh 45891-1450	08807	General Electric Co. Photo Lamp Dept. Nela Park Cleveland, Oh 44112
03007	Gurden H.A. Co. Inc. 99 Raynor Ave. P.O. Box 146 Ronkonkoma, NY 11779	11153	Velcro USA Inc. 406 Brown Ave. P.O. Box 5218 Manchester, NH 03108
04368	Puritas Metal Products Co. 12305 Grimsby Cleveland, Oh 44136-4843	14280	Square D Co. Lexington Mfg. Plant 1601 Mercer Rd. Lexington, Ky 40511
05374	Sylvania Electric Products Inc. Lighting Products Div. Dover, NM	14557	Stanley Works The Stanley Hardware Div. 195 Lake New Britian, Ct 06050
05699	Brumswick Corp. Defense Div. 150 Johnston Rd. Marion, Va 24354-4324	19220	Eberhard Mfg. Co. 21944 Drake Rd. Strongsville, Oh 44136-6609
06247	General Electric Co. Lamp Refractory Metals Products Dept. 21800 Tungsten Rd. Cleveland, Oh 44117-1118	19738	Avdel Corp. 50 Lackawanna Ave. Parsippany, NJ 07054-1008

**TM10-5411-200-24P
TO35E4-177-4**

Code	Manufacturer	Code	Manufacturer
24248	South Chester Corp. Southco Division Lester, Pa	73760	ITT General Controls Aerospace Products/Printer Products 1200 S Flower St. Burbank, Ca 91502-2023
26974	Airguide Corp. 795 W 20th St. Hialeah, Fl 33010-2429	74545	Hubbell Harvey Inc. 584 Derby Milford Rd. Orange, Ct 06477-2204
30119	Ideal Industries Inc. Becker Place Sycamore, 1160178	75282	Killark Electric Mfg. Co. 3940 Dr Martin Luther King Dr. P.O. Box 5325 St. Louis, Mo 63115
44197	Norton Co. New Bond St. Worcester, Ma 01606-2614	75582	Leviton Mfg. Co. 59-25 Little Neck Pkwy Little Neck, Ny 11362- 2531
52770	Kenall Mfg. Co. 4140 W Victoria St. Chicago, 1160646-6727	76691	National Telephone Supply co. 5100 Superior Ave. Cleveland, Oh 44103-1240
59730	Thomas and Betts Corp. Hwy. 218 S Iowa City, Ia 52240	77820	Allied Amphenol Products Bendix Connector Operations 40-60 Delaware St. Sidney, NY 13838
65083	Westinghouse Electric Corp Lamp Div. Bloomsfield, NJ 07003	77969	Rubbercraft Corp of Calif Ltd 1800 W 220th St. P.O. Box B Torrance, Ca 90507
70472	Barnes Group Inc. 123 Main St. Bristol, Ct 06010-6307	80205	National Aerospace Standards Committee Aerospace Industries Association of America Inc. 1725 De Sales St. NW Washington, DC 20036
71183	Westinghouse Electric Corp Bryant Div. 1421 State St. P.O. Box D Bridgeport, Ct 06602	80545	Ametek/Hunter Spring An Ametek Co. 1 Spring Ave. Hatfield, Pa 19440-1809
72825	Eby Co. Sub of Realm Industries Inc 2751 Southampton Rd. Philadelphia, Pa 19154- 1205		
73197	Hi-Shear Corp. 2600 Skypark Dr. Torrance, Ca 90509		

**TM10-5411-200-24P
TO35E4-177-4**

Code	Manufacturer	Code	Manufacturer
81337	US Army Natick Research and Development Center Attn STRNC EMSS Natick, Ma 01760	89943	House-O-Lite Corp. 4041 S Emerald Ave. Chicago, 1160609-2605
81349	Military Specification Promulgated by Military Departments/Agencies Under Authority of Defense Standardization Manual 4120 3-M	91929	Honeywell Inc. Micro Switch Div. 11 W Spring St. Freeport, 1161032-4316
81703	Mulberry Metal Products Inc. 2199 Stanley Terrace Union, NJ 07083-4371	92194	Alpha Wire Corp. 711 Lidgerwood Ave. Elizabeth, NJ 07207
82084	Geier and Bluhm Inc. 593 River Street Tory, NY 12180-1501	92528	Fuller H B Co. 2400 Kasota Ave. St Paul, Mn 55108
82240	Simmons Fastener Corp. An Amfast Corp. 1765 N. Broadway St. P.O. Box 195 Albany, NY 12201	94222	Southco Inc. 210 N Brinton Lake Rd. Concordville, Pa 19331
83014	Hartwell Corp. 900 S Richfield Rd. Placentia, Ca 92670-6732	96881	Thomson Industries Inc. Shore Rd at Channel Dr. Port Washington, NY 11030
84256	Avibank Mfg. Inc. 210 S Victory Blvd. P.O. Box 391 Burbank, Ca 91503	96906	Military Standards Promulgated by Military Departments Under Authority of Defense Standardization Manual 41203-M
84830	Lee Spring Co. Inc. 1462 62nd St. Brooklyn, NY 11219-5413	97084	Gibson Good Tools Inc. Fifth St. P.O. Box 235 Grottoes, Va 24441
84971	Ta Mfg. Inc. Sub of Criton Technologies 375 W Arden Ave. P.O. Box 2500 Glendale, Ca 91203-1101	97899	Universal Mfg. Corp. 29-15 East Sixth St. Paterson, NJ 07509
88044	Aeronautical Standards Group Dept of Navy and Air Force	98003	Nielson Hardware Corp. 770 Wethersfield Ave. P.O. Box 568 Hartford, Ct 06141
		98313	Davis Aircraft Products Co. Inc. 1150 Walnut Ave. Bohemia, NY 11716-2105

TM10-5411-200-24P

TO35E4-177-4

Code	Manufacturer
99862	Carr Lane Mfg. Co. 4200 Carr Lane Ct. St Louis, Mo 63119-2129

b. Army DA Form 2028, directly to: Commander, US Army Troop Support Command, ATTN: AMSTR-MCT, 4300 Goodfellow Boulevard, St. Louis, MO 63120.

8. Recommendation for Maintenance Publication Improvements. Report of errors, omissions, and recommendations for improving this publication by the individual user is encouraged. Reports should be submitted as follows:

c. Marine Corps NAVMC10772, directly to: Commanding General, Marine Corps Supply Activity, ATTN: (Code 848) 1100, S. Broad Street, Philadelphia, PA 19146.

a. Air Force AFTO Form 22 in accordance with T.O. 00-5-1, directly to: Commander, Sacramento Air Logistics Center, ATTN: MMST, McClellan AFB. CA 95652.

d. Navy Letter, directly to: Commanding Officer, US Navy Ship Parts Control Center, ATTN: Code 783, Mechanicsburg, PA 17055.

TM10-5411-200-24P
TO35E4-177-4

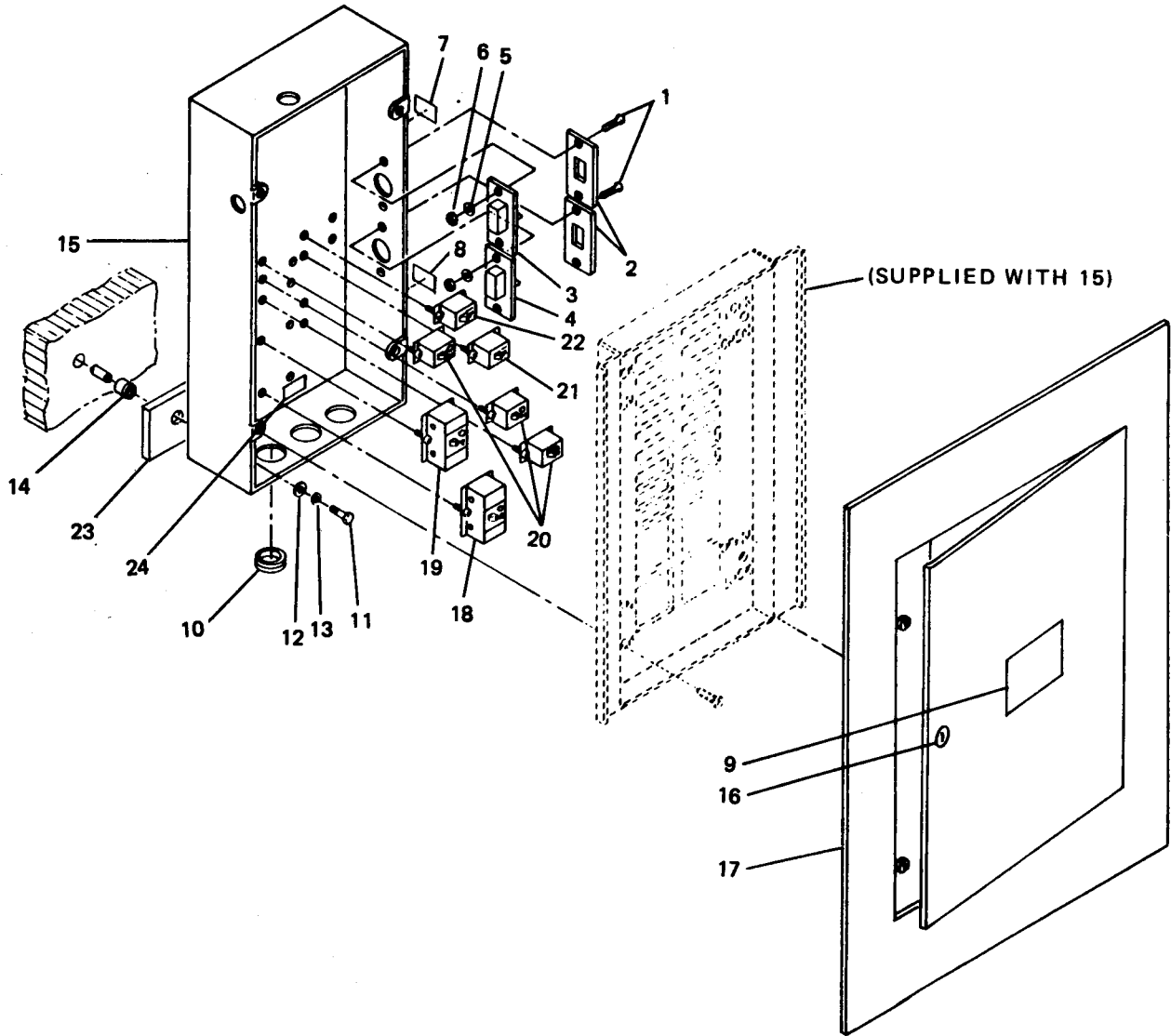

Figure 1. Panelboard assembly

TM10-5411-200-24P
TO35E4-177-4

(1) ILLUSTRATION		(2) SHE CODE					(3) USMC		(4) NATIONAL STOCK NUMBER	(5) DESCRIPTION	USABLE ON CODE	(6) U/M	(7) QTY INC IN UNITS	(8) USMC QTY PER EQUI
FIG. NO.	ITEM NO.	a. ARMY	b. AIR FORCE	c. NAVY	d. USMC	e. SSI	b. REPL FACTOR	REF NUMBER & HFA CODE						
SECTION II REPAIR LIST														
GROUP 01 ELECTRICAL SYSTEM														
1	1	PAOZZ	PAOZZ					5305-00-958-2918	SCREW, MACHINE MS24693C26 (96906)		EA	4		
1	2	PAOZZ	PAOZZ					5975-00-243-1278	COVER, TOGGLE SWITCH-ONE GANGE 5-4-5070 (81337) 10-1-C (08556)		EA	2		
1	3	PAOZZ	PAOZZ					5930-01-226-0612	SWITCH, TOGGLE-PILOT LIGHT, RED 5-4-5073 (81337) 4901PLR120 (71183) 1221-PL (74545)		EA	1		
1	4	PAOZZ	PAOZZ					5930-01-225-3925	SWITCH, TOGGLE-PILOT LIGHT, IVORY 5-4-5151 (81337) 4901-GLI (71183) 1221-IL (74545)		EA	1		
1	5	PAOZZ	PAOZZ					5310-00-616-3555	WASHER, LOCK MS35333-71 (96906)		EA	4		
1	6	PAOZZ	PAOZZ					5310-00-934-9761	NUT, PLAIN MS35649-264 (96906)		EA	4		
1	7	PBOZZ	PBOZZ					7690-01-226-0640	DECAL, BLACKOUT OVERRIDE SWITCH-S1 5-4-5020 (81337)		EA	1		
1	8	XBOZZ						7690-01-226-0641	DECAL, INCAND LIGHT SWITCH-S3 5-4-5026 (81337)		EA	1		
1	9	PBOZZ						7690-01-226-0642	DECAL, CAUTION 240 VOLTS 5-4-5040 (81337)		EA	1		
1	10	PAOZZ	PAOZZ					5325-00-290-1960	GROMMET MS35489-27 (96906)		EA	3		
1	11	PAOZZ	PAOZZ					5306-00-638-7719	SCREW, CAP MS35308-333 (96906)		EA	4		
1	12	PAOZZ	PAOZZ					5310-00-167-0767	WASHER, FLAT AN970-5 (88044)		EA	4		
1	13	PAOZZ	PAOZZ					5310-00-974-6623	WASHER, LOCK MS35338-140 (96906)		EA	4		
1	14	PAOZZ	PAOZZ						INSERT, BLIND THREADED NAS1832C5N11 (80205)		EA	4		
1	15	PBFFF	PBFFF						PANEL BOARD, ONE SIDE EXPANDABLE 5-4-2953 (81337) NQ084AB60A2953 (14280)	DPH	EA	1		

TM10-5411-200-24P
TO35E4-177-4

(1) ILLUSTRATION		(2) SHR CODE				(3) USMC		(4)	(5) DESCRIPTION	(6) USABLE CN CODE	(7) QTY INC IN UNITS	(8) USMC QTY PER EQUI
IG. O.	ITEM NO.	a ARMY	b AIR FORCE	c NAVY	d USMC	a SSI	b REPL FACTOR	NATIONAL STOCK NUMBER	REF NUMBER & MFR CODE			
SECTION II REPAIR PARTS LIST												
I	15	XBFFF	PBFFF						PANEL BOARD, ELECTRIC, 100 AMP 5-4-3199 (81337)	ERK	EA	1
I	16	PAOZZ	PAOZZ					5411-01-239-8329	. LOCK, PANEL COVER PK4FL (14280)		EA	1
I	17	PAOZZ	PAOZZ					5925-01-172-8616	. COVER, PANEL NQC28TS (14280)		EA	1
I	18	PAOZZ	PAOZZ					5925-01-231-1765	. CIRCUIT BREAKER, MAIN, 60 AMP, 3 POLE, 240 V QOB360 (14280)	DPH	EA	1
I	18	PAOZZ	PAOZZ						. CIRCUIT BREAKER, MAIN, 100 AMP, 3 POLE, 240 V QOB3100 (14280)	ERK	EA	1
I	19	PAOZZ	PAOZZ					5925-00-785-4251	. CIRCUIT BREAKER, 40 AMP, 3 POLE, 240 V QOB340 (14280)		EA	1
I	20	PAOZZ	PAOZZ					5925-00-728-1289	. CIRCUIT BREAKER, 20 AMP, 1 POLE, 120 V QOB120 (14280)		EA	3
I	21	PAOZZ	PAOZZ					5925-00-984-2163	. CIRCUIT BREAKER, 15 AMP, 1 POLE, 120 V QOB115 (14280)		EA	1
I	22	PAOZZ	PAOZZ					5925-01-018-3041	. CIRCUIT BREAKER, 15 AMP, 1 POLE, 115 V, GFI QOB115GF1 (14280)		EA	1
I	23	XDFZZ	XBFZZ						SPACER, PANEL BOARD 5-4-4769 (81337)		EA	2
I	24	PBOZZ						7690-01-226-0643	DECAL, GROUND, E-2 5-4-5066-1 (81337)		EA	1

TM10-5411-200-24P
TO35E4-177-4

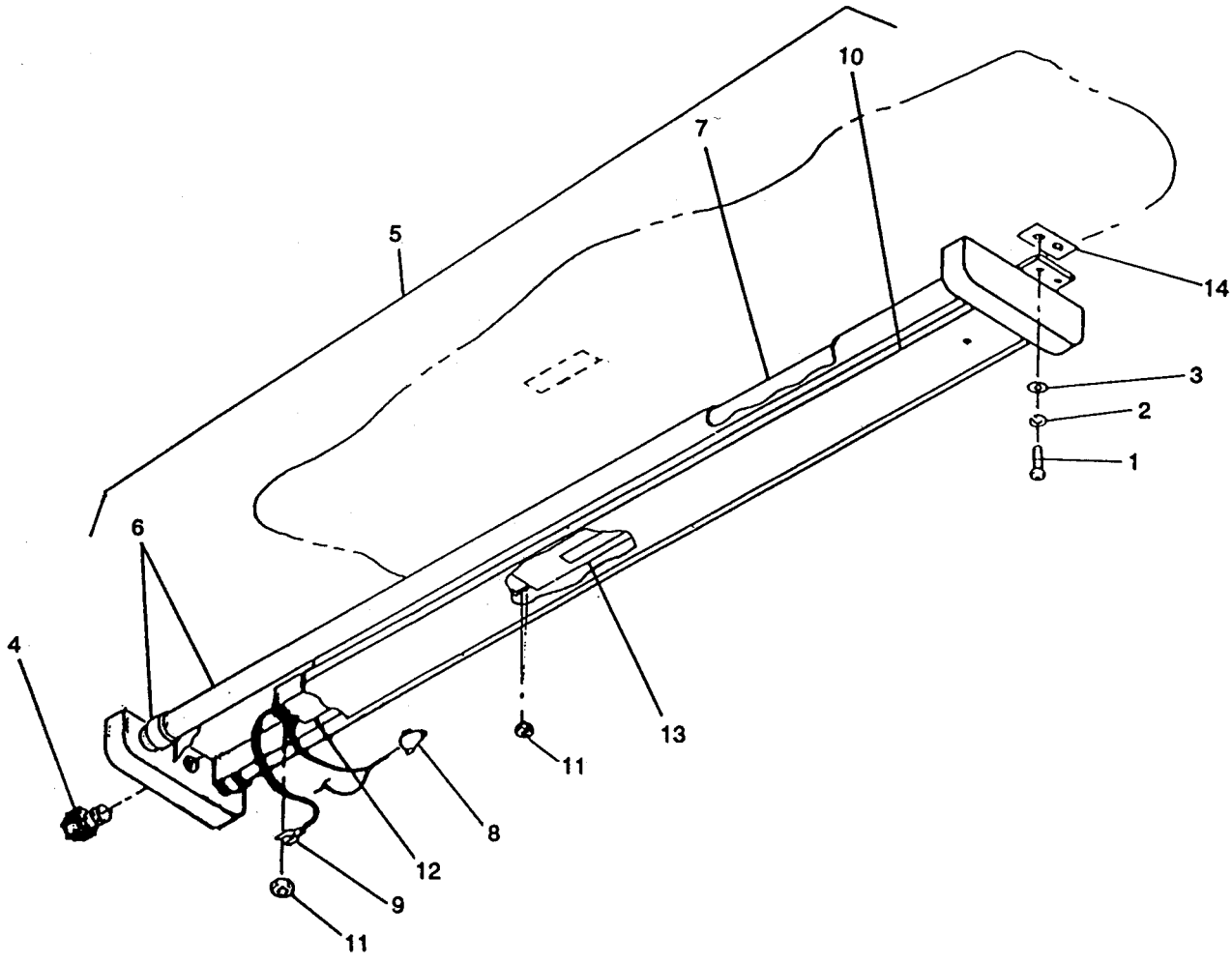

Figure 2. Fixed fluorescent light assembly

TM10-5411-200-24P

TO35E4-177-4

(1) ILLUSTRATION		(2) SMR CODE						(3) USMC	(4) NATIONAL STOCK NUMBER	(5) DESCRIPTION	USABLE ON CODE	(6) U/M	(7) QTY INC IN UNITS	(8) USMC QTY PER EQUIP
FIG. NO.	ITEM NO.	ARMY	AIR FORCE	NAVY	USMC	SSI	REPL FACTOR		REF NUMBER & MFR CODE					
SECTION II REPAIR PARTS LIST														
GROUP 01 ELECTRICAL SYSTEM														
	1	PAOZZ	PAOZZ					5305-00-059-3677	SCREW, MACHINE MS51958-81 (96906)		EA	12		
	2	PAOZZ	PAOZZ					5310-00-933-8121	WASHER, LOCK MS35338-139 (96906)		EA	12		
	3	PAOZZ	PAOZZ					5310-00-531-9515	WASHER, FLAT AN960C416 (88044)		EA	12		
	4	PAOZZ	PAOZZ					5975-00-081-9401	CONNECTOR, INSULATED, 0.50 EMT 5-4-4893 (81337) 035-73203 (59730)		EA	1		
	5	XBOOC	XBOOC						LIGHT ASSY-FIXED ROOF 5-4-2954-1 (81337)		EA	3		
	6	PAOZZ	PAOZZ					6210-01-032-0825	LIGHT SHIELD & END CAPS 30181 (89943)		EA	2		
	7	PAOZZ	PAOZZ					6240-00-152-2987	LAMP, PREHEAT, FLUORESCENT 5-4-4892 (81337) F40CW (06247)		EA	2		
	8	PAOZZ	PAOZZ					5940-00-665-9568	WIRE CONNECTOR, WING NUT- YELLOW 5-4-5079 (81337) 451 (30119)		EA	2		
	9	PAOZZ	PAOZZ					5940-00-551-2446	TERMINAL, 12/10 AWG, NO. 10 SPADE 5-4-5077 (81337) 10RC-10FL (59730)		EA	1		
	10	PAOZZ	PAOZZ					6210-01-225-3930	FRAME, LIGHT 5-4-4895 (81337) 12453-SPSH (89943)		EA	1		
	11	PAOZZ	PAOZZ					5310-00-934-9759	NUT, PLAIN MS35649-284 (96906)		EA	4		
	12	PAOZZ	PAOZZ					5915-00-538-3555	FILTER, FLUORESCENT LIGHT 89G635 (08807)		EA	1		

TM10-5411-200-24P
TO35E4-177-4

(1) ILLUSTRATION		(2) SMR CODE				(3) USMC		(4) NATIONAL STOCK NUMBER	(5) DESCRIPTION USABLE ON CODE	(6) U/M	(7) QTY INC IN UNITS	(8) USMC QTY PER EQUIP
FIG. NO.	ITEM NO.	a ARMY	b AIR FORCE	c NAVY	d USMC	e SSI	f REPL FACTOR	REF NUMBER & MFR CODE				
								SECTION II REPAIR PARTS LIST				
2	13	PAOZZ	PAOZZ					6250-01-233-1818 . . BALLAST, FLUORESCENT LIGHT W-589-D-TC-P (97899)	EA	1		
2	14	XBOZZ	XBOZZ					SPACER, FIXED LIGHT 5-4-5008-1 (81337)	EA	2		

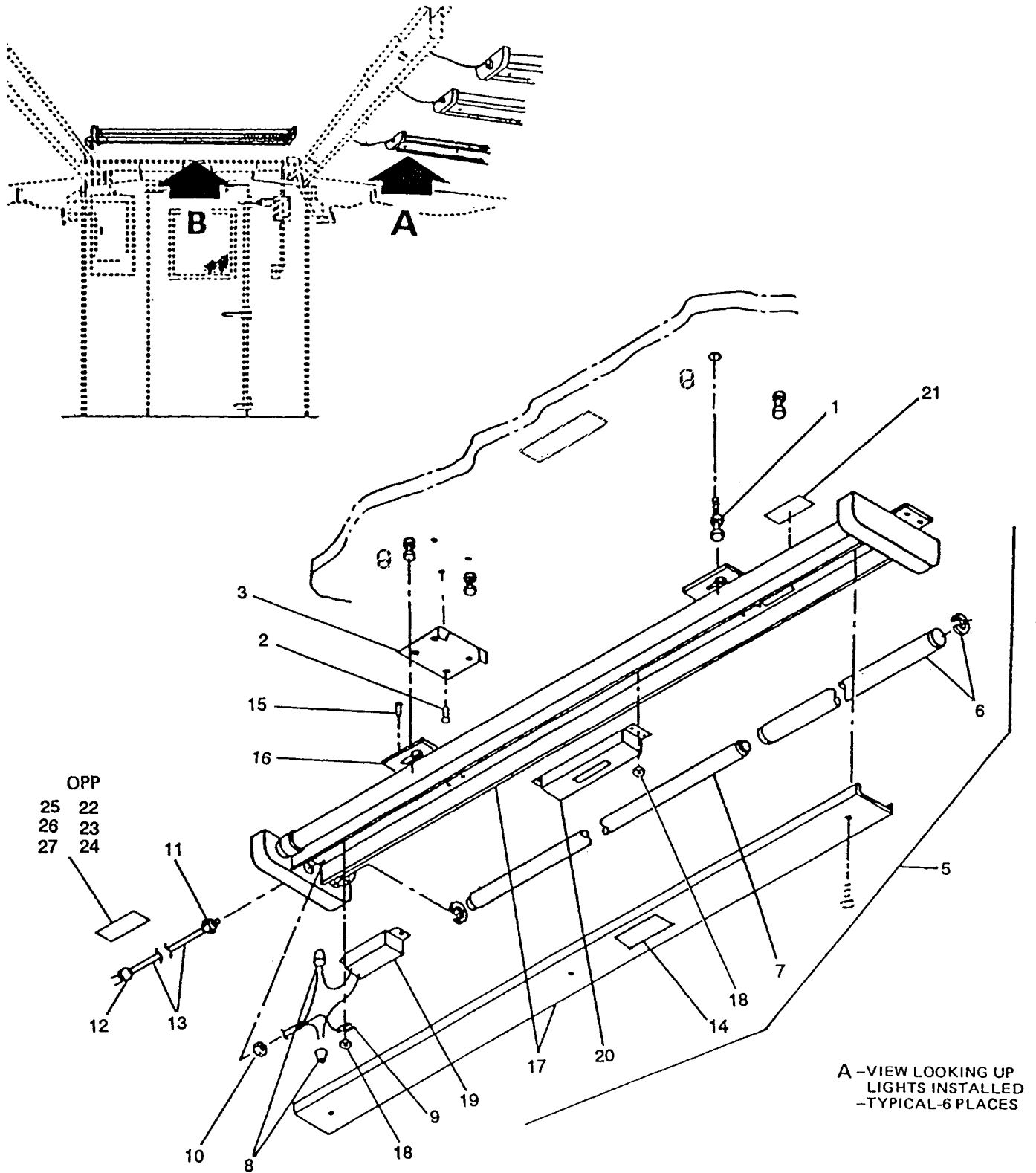

Figure 3. Movable fluorescent light assembly (sheet 1 of 2)

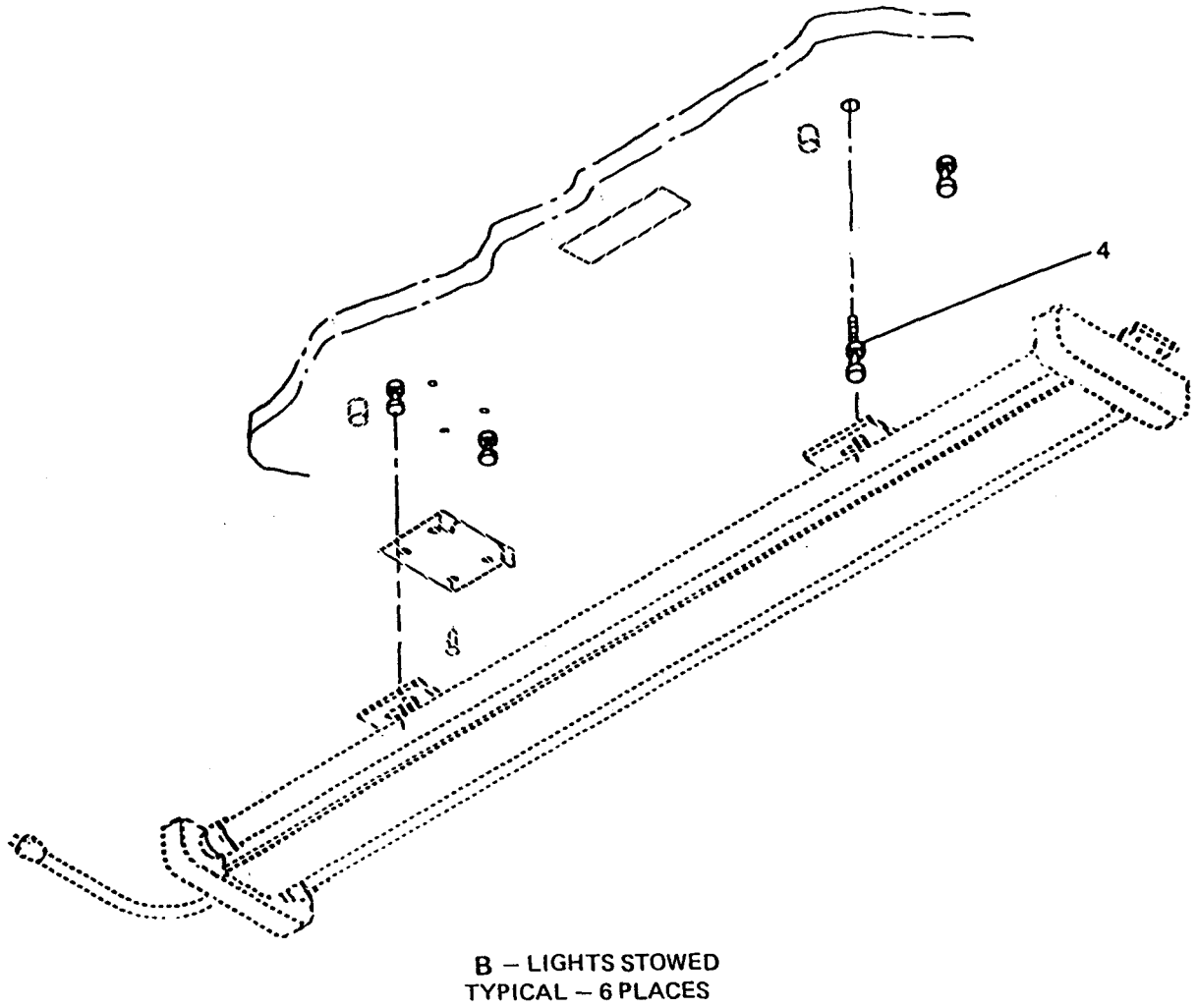

Figure 3. Movable fluorescent light assembly (sheet 2 of 2)

**TM10-5411-200-24P
TO35E4-177-4**

(1) ILLUSTRATION		(2) SMR CODE				(3) USMC		(4) NATIONAL STOCK NUMBER	(5) DESCRIPTION	USABLE ON CODE	(6) U/M	(7) QTY INC IN UNITS	(8) USMC QTY PER EQUIP
FIG. NO.	ITEM NO.	a ARMY	b AIR FORCE	c NAVY	d USMC	e SSI	f REPL FACTOR	REF NUMBER & MFR CODE					
SECTION II REPAIR PARTS LIST													
GROUP 01 ELECTRICAL SYSTEM													
3	1	PAOZZ	PAOZZ					5305-01-275-1187	SCREW, SHOULDERED NAS1298-5-3 (80205)		EA	1	
3	2	PAOZZ	PAOZZ					5320-00-274-8149	RIVET, COUNTERSUNK-0.126 X 0.383 5-4-4879 (81 337) DPH 1604-0412 (19738)		EA	48	
3	2	PAOZZ	PAOZZ						RIVET, COUNTERSUNK-0.125 X 0.126- 0.187 GRIP 5-4-6918-2 (81 337) ERK AK43H (07707)		EA	48	
3	3	PBOZZ	PBOZZ					5411-01-225-3863	BRACKET-REMOVABLE LIGHT 5-4-3019 (81337)		EA	12	
3	4	PAOZZ	PAOZZ					5305-01-032-8502	STUD, DOUBLE HEAD 5-4-5107 (81337) FD-4015-4 (98313)		EA	24	
3	5	PAOOC	PAOOC					6210-01-275-1187	LIGHT ASSY-REMOVABLE 5-4-4679 (81337)		EA	6	
3	6	PAOZZ	PAOZZ					6210-01-032-0825	. LIGHT SHIELD & END CAPS 30181 (89943)		EA	2	
3	7	PAOZZ	PAOZZ					6240-00-152-2987	. LAMP, PREHEAT, FLUORESCENT 5-4-4892 (81337) F40CW (06247)		EA	2	
3	8	PAOZZ	PAOZZ					5940-00-665-9568	. WIRE, CONNECTOR, WING NUT- YELLOW 5-4-5079 (81337) 451 (30119)		EA	2	
3	9	PAOZZ	PAOZZ					5940-00-551-2446	. TERMINAL, AWG, NO. 10 SPADE 5-4-5077 (81337) 10RC-10FL (59730)		EA	1	
3	10	PAOZZ	PAOZZ					5975-00-152-1075	. LOCKNUT, CONDUIT FITTING 5-4-4894 (81337) 141 (59730)		EA	1	
3	11	PAOZZ	PAOZZ					5975-01-167-9758	. CONNECTOR, LIQUID TIGHT, STRAIN RELIEF-0.625/0.750 5-4-4877 (81337) 2525 (59730)		EA	1	
3	12	PAOZZ	PAOZZ					5935-01-175-7860	. PLUG, 15A, 250VAC 5-4-4896 (81337) 4570C (74545)		EA	1	
3	13	PAOZZ	PAOZZ						. CORD, ELECTRICAL-HEAVY DUTY, TYPE SO 14/3 AWG 5-4-4873 (81337) V3834 (73760)		IN	24	

TM10-5411-200-24P
TO35E4-177-4

(1) LUSTERATION		(2) SMR CODE				(3) USMC		(4) NATIONAL STOCK NUMBER	(5) DESCRIPTION	USABLE ON CODE	(6) U/M	(7) QTY INC IN UNITS	(8) USMC QTY PER EQUIP
IG. IO.	ITEM NO.	ARMY	AIR FORCE	NAVY	USMC	SSI	REPL FACTOR	REF NUMBER & MFR CODE					
									SECTION II REPAIR PARTS LIST				
	14	XBOZZ	XBOZZ					7690-01-226-0652	. DECAL, LIGHT-ELECTRICAL 5-4-5037-5 (81337)		EA	1	
	15	PAOZZ	PAOZZ					5320-00-582-3506	. RIVET, BLIND MS20601AD6W3 (96906)		EA	8	
	16	XAOZZ	XAOZZ						. SUPPORT PLATE, LIGHT 5-4-3114 (81337)		EA	2	
	17	XAOZZ	XAOZZ					6210-01-225-3930	. FRAME, LIGHT 5-4-4895 (81337) 12453-SPSH (89943)		EA	1	
	18	PAOZZ	PAOZZ					5310-00-934-9759	. . NUT, PLAIN MS35649-284 (96906)		EA	4	
	19	PAOZZ	PAOZZ					5915-00-538-3555	. . FILTER, FLUORESCENT LIGHT 89G635 (08807)		EA	1	
	20	PAOZZ	PAOZZ						. . BALLAST, FLUORESCENT LIGHT W-589-D-TC-P (97899)		EA	1	
	21	PBOZZ	PBOZZ					7690-01-225-3937	DECAL, ASSY NUMBERS 5-4-5085-26 (81337)		EA	1	
	22	PBOZZ	PBOZZ					7690-01-226-0647	DECAL, JACK-ELECTRICAL:J5 5-4-5036-3 (81337)		EA	1	
	23	PBOZZ	PBOZZ					7690-01-226-0649	DECAL, JACK-ELECTRICAL:J6 5-4-5036-4 (81337)		EA	1	
	24	PBOZZ	PBOZZ					7690-01-226-0650	DECAL, JACK-ELECTRICAL:J7 5-4-5036-5 (81337)		EA	1	
	25	XBOZZ						7690-01-227-1790	DECAL, JACK-ELECTRICAL:J8 5-4-5036-6 (81337)		EA	1	
	26	XBOZZ						7690-01-226-0670	DECAL, JACK-ELECTRICAL:J9 5-4-5036-7 (81337)		EA	1	
	27	XBOZZ						7690-01-226-0671	DECAL, JACK-ELECTRICAL:J10 5-4-5036-8 (81337)		EA	1	

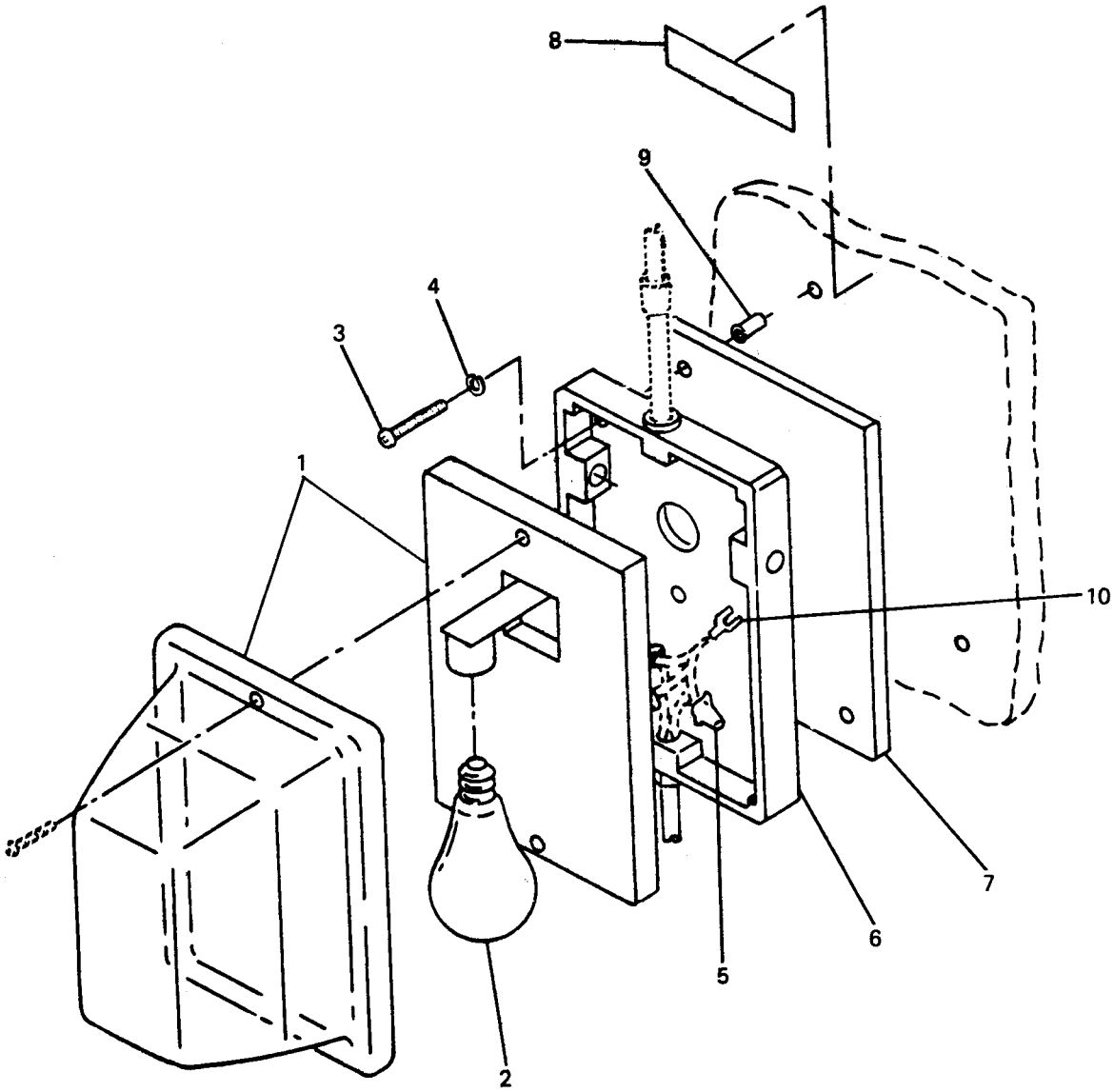

Figure 4. Incandescent light installation

TM10-5411-200-24P

TO35E4-177-4

(1)		(2)				(3)		(4)	(5)		(6)	(7)	(8)
ILLUSTRATION		SMR		DDE		SMC		NATIONAL STOCK NUMBER	DESCRIPTION	USABLE ON CODE		QTY INC IN	USMC QTY PER EQUIP
a	b	a	b	c	d	a	b		REF NUMBER & MFR CODE		U/M	IN	
FIG. NO.	ITEM NO.	ARMY	AIR FORCE	NAVY	USMC	ISI	REPL FACTOR					UNITS	
SECTION II REPAIR PARTS LIST													
GROUP 01 ELECTRICAL SYSTEM													
4	1	'BOZZ	'BOZZ					6210-01-010-2512	FIXTURE, LIGHT-WALL MOUNT 5-4-5069 (81337) 3636 (52770)		EA	1	
4	2	'AOZZ	'AOZZ					6240-00-143-3070	BULB, 50 WATT-MEDIUM BASE, TYPE A/19 MS15586-2 (96906)		EA	1	
4	3	'AOZZ	'AOZZ					5305-00-071-2094	SCREW, MACHINE MS51958-84 (96906)		EA	2	
4	4	'AOZZ	'AOZZ					5310-00-933-8121	WASHER, LOCK MS35338-139 (96906)		EA	2	
4	5	'AOZZ	'AOZZ					5940-00-665-9568	WIRE CONNECTOR, WING NUT- YELLOW 5-4-5079 (81337) 451 (30119)		EA	2	
4	6	(DFZZ	(BFZZ						ADAPTER, LIGHT FIXTURE 5-4-3022 (81337)		EA	1	
4	7	AFFZZ	AFFZZ						SPACER (MFG FROM 0.75 THK PLYWOOD PER NN-P-515, CL 1, GP 11, AC FIR) 5-4-5080 (81337)		EA	1	
4	8	(BOZZ						7690-01-226-0653	DECAL, LIGHT-ELECTRICAL: DS1 5-4-5037-1 (81337)		EA	1	
4	9	'AOZZ						5340-01-257-3445	INSERT, BLIND THREADED NAS1832C4N12 (80205)		EA	2	
4	10	'AOZZ	'AOZZ					5940-00-143-4777	TERMINAL, LUG MS25036-157 (96906)		EA	1	

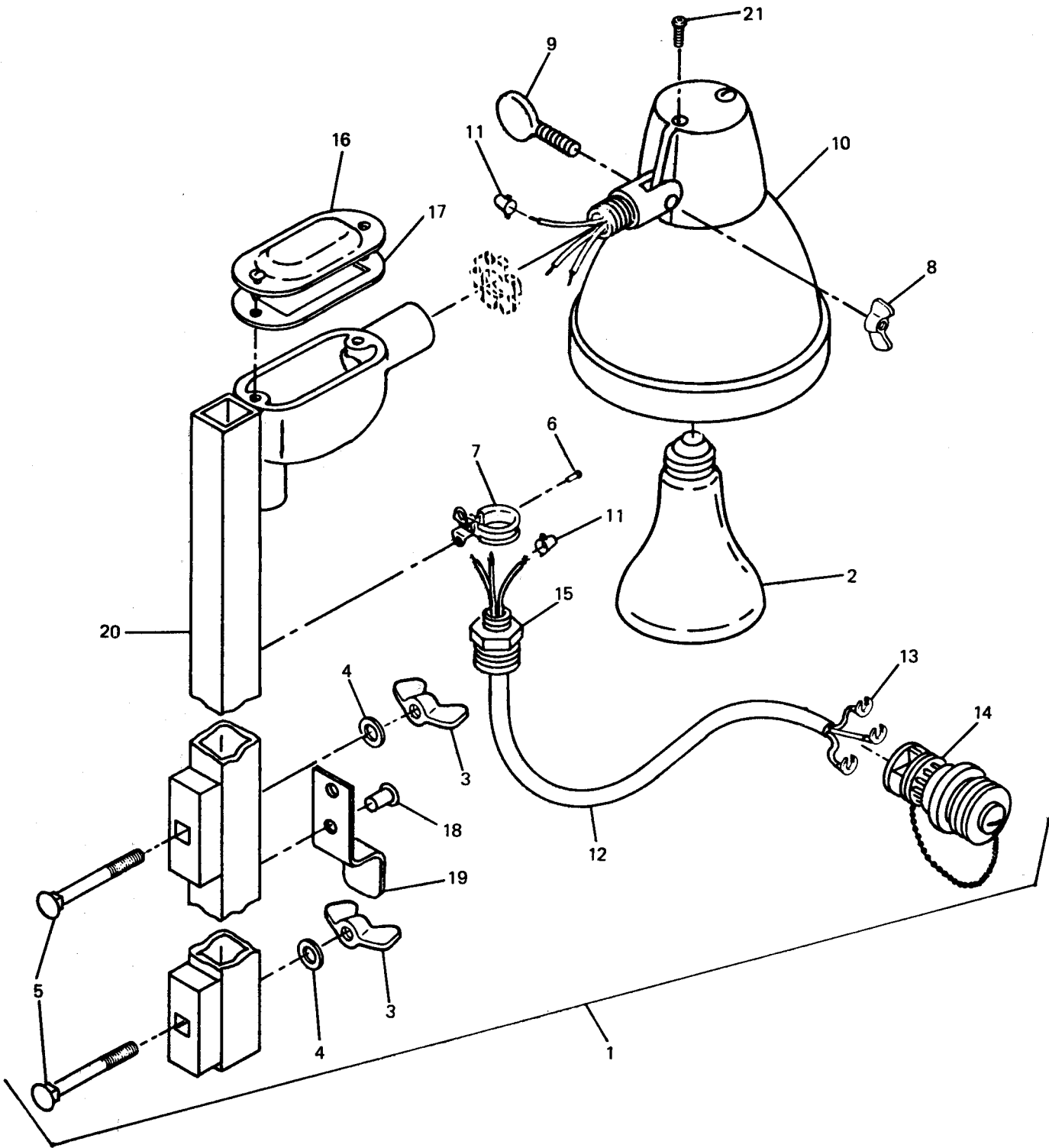

Figure 5. Exterior light assembly

**TM10-5411-200-24P
TO35E4-177-4**

(1)		SMR C				(3)		(4)	(5)	(6)	(7)	(8)
LLI	ATIQ	A	B	C	D	USMC	REPL	NATIONAL STOCK NUMBER	DESCRIPTION	USABLE ON CODE	U/M	TY NC IN PER QUIF
FILE NO	ITEM NO.	ARMY	AIR FORCE	NAVY	USMC	IS	ACTC	REF NUMBER & MFR CODE				
SECTION II REPAIRPARTSLIST												
GROUP 01 ELECTRICALSYSTEM												
5	1	XDOOX						5230-01-225-3931	LIGHT ASSY-EXTERIOR 5-4-2974 (81337)		EA	1
5	2	PAOZZ	PAOZZ					5320-01-225-3932	FLOODLIGHT, 150 W 5-4-4871 (81337) K150PAR/FL (65083) W-PAR38-CP-A (05374)		EA	1
5	3	PAOZZ	PAOZZ					5310-00-080-8495	. WINGNUT MS35425-39 (96906)		EA	2
5	4	PAOZZ	PAOZZ					5310-00-531-9515	. WASHER, FLAT AN960C416 (88044)		EA	2
5	5		PAOZZ					5306-00-057-2507	. BOLT, MACHINE MS35751-21 (96906)		EA	2
5	6	PAOZZ	PAOZZ					5320-00-426-4916	RIVET, DOME HEAD-0.188 X 0.476 5-4-4867 (81337) 1601-0613 (19738)	DPH	EA	2
5	6	PAOZZ	PAOZZ						RIVET, DOME HEAD-0.187 X 0.063-0.125 GRIP 5-4-6921-1 (81337) AD62H (07707)	ERK	EA	2
5	7	PAOZZ	PAOZZ					935-01-225-3864	CLAMP, CABLE 5-4-4870 (81337) TA107002B06CR00 (84971)		EA	1
5	8	PAOZZ	PAOZZ					310-01-106-1144	WINGNUT MS35425-68 (96906)		EA	1
5	9	PAOZZ	PAOZZ					305-00-269-4036	THUMBSCREW MS21316-27 (96906)		EA	1
5	10	PAOZZ	PAOZZ					230-01-230-0675	LAMPHOLDER, PAR 38-BELL SHAPED 5-4-4869 (81337) 5600 (07023) 103-7 (74545)		EA	1
5	11	PAOZZ	PAOZZ					940-00-665-9568	. WIRE CONNECTOR, WING NUT- YELLOW 5-4-5079 (81337) 451 (30119)		EA	5
5	12	PAOZZ	PAOZZ					145-01-225-3928	CORD, ELECTRICAL-TYPE SJO, 14/3 AWG 5-4-5146 (81337) 85243-15 (81774) V4873 (82879)		IN	20
5	13	PAOZZ	PAOZZ					940-01-110-6423	TERMINAL LUG, AWG, NO. 6 SPADE 5-4-4874 (81337) 52935 (00779)		EA	5
5	14	PAOZZ	PAOZZ					935-00-812-9240	CONNECTOR, ELECTRICAL-THREE CONTACT OUTLET 5-4-4872 (81337) 7-8649 (89709)		EA	1

TM10-5411-200-24P
TO35E4-177-4

ILLUSTRATION		SMR CODE				USMC		NATIONAL STOCK NUMBER	DESCRIPTION	USABLE ON CODE	QTY INC IN UNITS	USM QTY PER EQUI
IG. NO.	ITEM NO.	ARMY	AIR FORCE	NAVY	USMC	REPL ACTOR	REF NUMBER & MFR CODE					
SECTION II REPAIR PARTS LIST												
	15	PAOZZ	PAOZZ				5935-00-958-1897	. CONNECTOR, LIQUID TIGHT, STRAIN RELIEF-0.312/0.437 5-4-4699 (81337) CG3150 (03743)	EA	1		
	16	PAOZZ	PAOZZ				5975-00-159-0969	. COVER, CONDUIT OUTLET-0.50/ALUM INUM 5-4-5149 (81337) OL-10 (75282)	EA	1		
	17	PAOZZ	PAOZZ				5330-00-241-0228	. GASKET, CONDUIT OUTLET COVER-0.50/CLOSED 5-4-5150 (81337) OLK-1-RC (75282)	EA	1		
	18	PAOZZ	PAOZZ				5320-00-825-0248	. RIVET, DOME HEAD-0.126 X 0.320 5-4-4865 (81337) 1601-0410 (19738)	EA	4		
	19	XDOZZ	XDOZZ					. BRACKET, CORD STOWAGE-EXTERIOR LIGHT 5-4-2976 (81337)	EA	2		
	20	XDOFF	XDOFF					. POST, EXTERIOR LIGHT 5-4-2975-1 (81337)	EA	1		
	21	PAOZZ	PAOZZ				5305-00-854-9351	. SCREW, TAPPING MS24630-23 (96906)	EA	1		

TM10-5411-200-24P
TO35E4-177-4

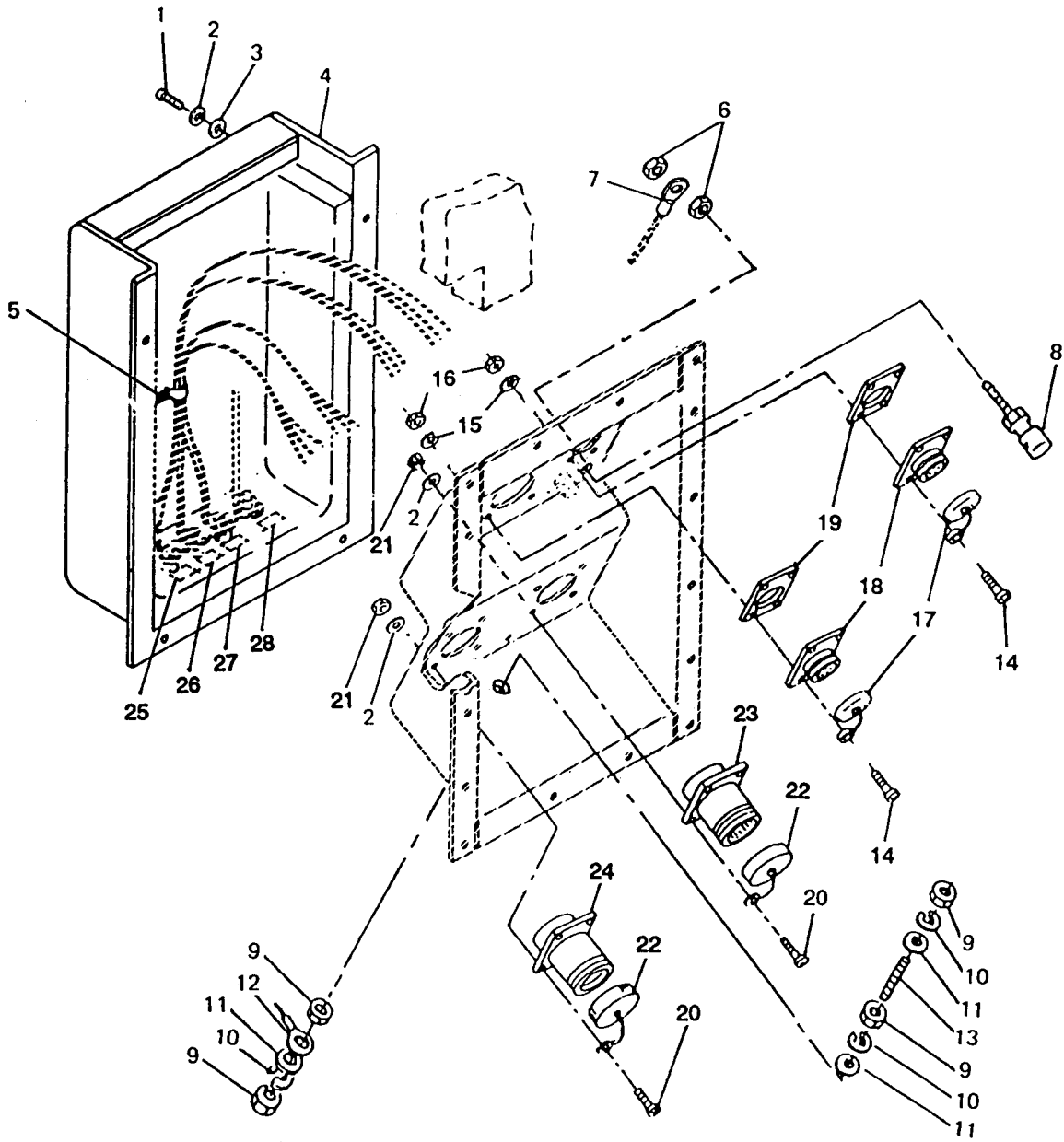

Figure 6. Power entry panel

TM10-5411-200-24P
TO35E4-177-4

(1) ILLUSTRATION		(2) SMR CODE				(3) USMC		(4) NATIONAL STOCK NUMBER	(5) DESCRIPTION	USABLE ON CODE	(6) /M	(7) TY QTY IN UNITS	(8) SMC ITY SER RUMP
FIG. NO.	TEM ID.	ARMY	AIR FORCE	NAVY	SMC	SI	EPL CTOR	REF NUMBER & MFR CODE					
SECTION II REPAIR PARTS LIST													
GROUP 01 ELECTRICAL SYSTEM													
3	1	PAOZZ	PAOZZ					5305-00-059-3660	SCREW, MACHINE MS51958-64 (96906)		EA	4	
3	2	PAOZZ	PAOZZ					5310-00-543-5933	WASHER, LOCK MS35333-73 (96906)		EA	20	
3	3	PAOZZ	PAOZZ					5310-00-167-0801	WASHER, FLAT AN960C10 (88044)		EA	4	
3	4	XBOFF	XBOFF						COVER ASSY-POWER ENTRY PANEL 5-4-2932 (81337)		EA	1	
3	5	PAOZZ	PAOZZ					5975-00-944-1499	STRAP, TIEDOWN, ELECTRICAL COMPONENTS MS3368-1-9A (96906)		EA	25	
3	6	PAOZZ	PAOZZ					5310-00-934-9765	NUT, PLAIN MS35650-304 (96906)		EA	8	
3	7	PAOZZ	PAOZZ					5940-00-551-2446	TERMINAL, AWG, NO. 10 SPADE 5-4-5077 (81337) 10RC-10FL (59730)		EA	8	
3	8	PAOZZ	PAOZZ					5940-00-937-5237	BINDING POST 5-4-5067 (81337) WB-8-CHA1 (72825)		EA	8	
3	9	PAOZZ	PAOZZ					5310-00-199-1056	NUT, PLAIN MS35650-3385 (96906)		EA	4	
3	10	PAOZZ	PAOZZ					5310-00-022-8847	WASHER, LOCK MS35333-110 (96906)		EA	3	
3	11	PAOZZ	PAOZZ					5310-00-331-3225	WASHER, FLAT AN960B616 (88044)		EA	3	
3	12	PAOZZ	PAOZZ					5940-00-113-8190	TERMINAL, LUG MS25036-122 (96906)		EA	1	
3	13	PAOZZ	PAOZZ					5307-01-242-1708	STUD, THREADED- 0.375 IN. DIA 5-4-5108 (81337)		EA	1	
3	14	PAOZZ	PAOZZ					5305-00-057-0513	SCREW, MACHINE MS51958-16 (96906)		EA	8	
3	15	PAOZZ	PAOZZ					5310-00-550-3715	WASHER, LOCK MS35333-70 (96906)		EA	8	
3	16	PAOZZ	PAOZZ					5310-00-938-2012	NUT, PLAIN MS35650-344 (96906)		EA	8	
3	17	PAOZZ	PAOZZ					5935-01-176-1708	COVER, CONNECTOR MS25043-22DA (96906)		EA	2	

TM10-5411-200-24P
TO35E4-177-4

(1) JUSTIFICATION		(2) SMR CODE					(3) USMC		(4) NATIONAL STOCK NUMBER	(5) DESCRIPTION		(6) USABLE ON CODE	(7) QTY INC IN UNITS	(8) USMC QTY PER EQUIP	
G. D.	ITEM NO.	ARMY	AIR FORCE	NAVY	USMC	SSI	REPL FACTOR		REF NUMBER & MFR CODE		U/M				
									SECTION II REPAIR PARTS LIST						
	18	PAOZZ	PAOZZ					5935-00-934-1631	CONN, RCPT, ELECT MS25199-1 (96906)		EA	2			
	19	PAOZZ	PAOZZ					5330-00-641-4336	GASKET, CONNECTOR-0.031 X 1.625 X 1.625 5-4-5104 (81337) 10-40450-22 (77820)		EA	2			
	20	PAOZZ	PAOZZ					5305-00-059-3661	SCREW, MACHINE MS51958-65 (96906)		EA	8			
	21	PAOZZ	PAOZZ					5310-00-934-9765	NUT, PLAIN MS35650-304 (96906)		EA	8			
	22	PAOZZ	PAOZZ					5935-00-114-5781	COVER, CONNECTOR MS90564-3C (96906) DPH		EA	2			
	22	PAOZZ	PAOZZ						COVER, CONNECTOR MS90564-7C (96906) ERK		EA	2			
	23	PAOZZ	PAOZZ					5935-00-114-8708	CONN, PLUG, ELEC MS90558C32412P (96906) DPH		EA	1			
	23	PAOZZ	PAOZZ						CONNECTOR, RCPT MS90558C44412P (96906) ERK		EA	1			
	24	PAOZZ	PAOZZ					5935-00-114-9740	CONN, RCPT, ELEC MS90555C32412S (96906)		EA	1			
	25	XBOZZ	XBOZZ					7690-01-226-0656	DECAL, GROUND 5-4-5066-2 (81337)		EA	1			
	26	XBOZZ						7690-01-226-0657	DECAL, GROUND 5-4-5066-3 (81337)		EA	1			
	27	XBOZZ						7690-01-226-0658	DECAL 5-4-5066-4 (81337)		EA	1			
	28	XBOZZ						7690-01-226-0659	DECAL 5-4-5066-5 (81337)		EA	1			

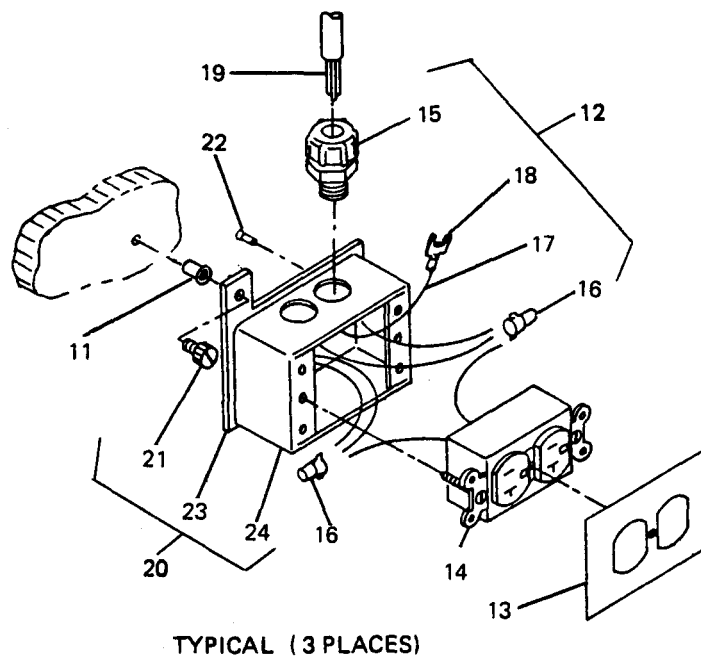
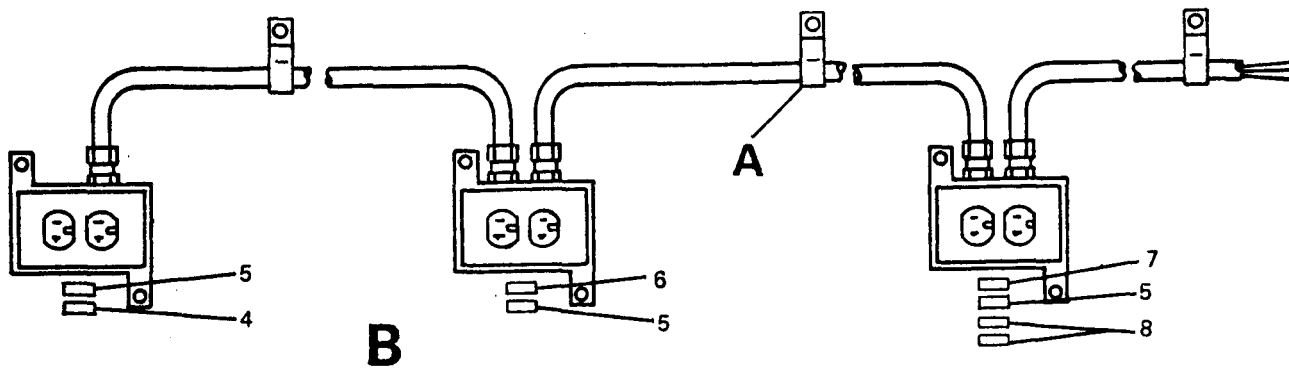
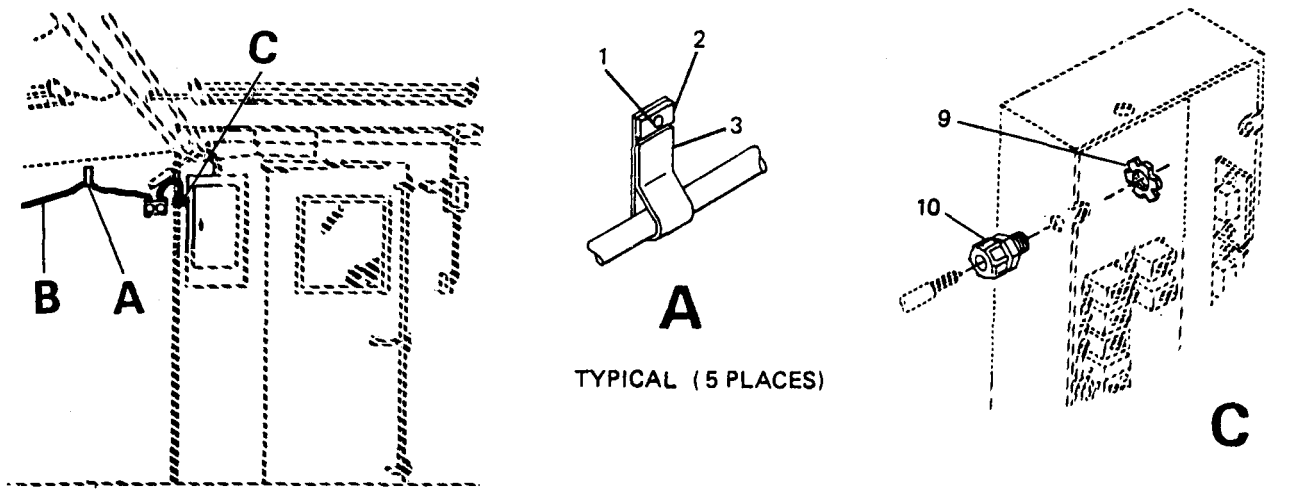

Figure 7. Cable and receptacle assembly - panelboard

TM10-5411-200-24P
TO35E4-177-4

(1) ILLUSTRATION		(2) NSR CODE				(3) USMC		(4) NATIONAL STOCK NUMBER	(5) DESCRIPTION	(6) USABLE OR CODE	(7) QTY IN UNITS	(8) USMC QTY PER EQUI
FIG. NO.	ITEM NO.	a ARMY	b AIR FORCE	c NAVY	d USMC	e SSI	f REPL FACTOR	REF NUMBER & MFR CODE		U/M		
SECTION II REPAIR PARTS LIST												
GROUP 01 ELECTRICAL SYSTEM												
7	1	PAOZZ	PAOZZ					5320-01-032-1043	RIVET, DOME HEAD-0.126 X 0.445 5-4-4814 (81337) 1601-0414 (19378)	DPH	EA	14
7	1	PAOZZ	PAOZZ						RIVET, DOME HEAD-0.125 X 0.126-0.187 GRIP 5-4-6917-3 (81337) AD43H (07707)	ERK	EA	14
7	2	MFFZZ	MFFZZ						STRIP, RETAINER (MFG FROM 5-4-4805, FSCN 81337, 6061-T6 AL ALY, QQ-A2) 5-4-2930-2 (81337)		EA	7
7	3	PAOZZ	PAOZZ					5340-01-230-7068	TAPE, HOOK AND LOOP CUT TO PROPER LENGTH, 10 IN. REQUIRED 5-4-4994 (81337) M140014 (11153)		EA	7
7	4	XBOZZ						7690-01-226-0661	DECAL, JACK-ELECTRICAL: J14 5-4-5036-12 (81337)		EA	1
7	5	P8OZZ						7690-01-226-0660	DECAL, RECEPTACLE-120VAC, 20A 5-4-5031-1 (81337)		EA	3
7	6	XBOZZ						7690-01-226-0662	DECAL, JACK-ELECTRICAL: J13 5-4-5036-11 (81337)		EA	1
7	7	XBOZZ						7690-01-226-0663	DECAL, JACK-ELECTRICAL: J12 5-4-5036-10 (81337)		EA	1
7	8	P8OZZ						7690-01-226-0664	DECAL, RECEPTACLE STOWAGE 5-4-5024-1 (81337)		EA	2
7	9	PAOZZ	PAOZZ					5975-00-152-1075	LOCKNUT, CONDUIT FITTING 5-4-4894 (81337) 141 (59730)		EA	1
7	10	PAOZZ	PAOZZ					5975-01-167-9758	CONNECTOR, LIQUID TIGHT, STRAIN RELIEF- 0.625/0.750 5-4-4877 (81337) 2525 (59730)		EA	1
7	11	PAOZZ	PAOZZ					5340-01-257-3446	INSERT, BLIND THREADED NAS1832C3N8 (80205)		EA	6
7	12	A0000	A0000						CABLE & RECEPTACLE ASSY-PANELBOARD 5-4-4525-1 (81337)		EA	1
7	13	PAOZZ	PAOZZ					5975-00-539-6914	. COVER, DUPLEX RECEPTACLE 5-4-4875 (81337) 10DR-4SC (81703) 12-1-C (08556)		EA	3
7	14	PAOZZ	PAOZZ					5935-00-078-2753	. RECEPTACLE, DUPLEX 5-4-4876 (81337) 5800 (75582)		EA	3

TM10-5411-200-24P
TO35E4-177-4

(1) ILLUSTRATION		(2) SHR CODE				(3) USMC		(4) NATIONAL STOCK NUMBER	(5) DESCRIPTION REF NUMBER & MFR CODE	(6) USABLE ON CODE	(7) QTY INC IN UNITS	(8) QTY PER EQUIP
FIG. NO.	ITEM NO.	a ARMY	b AIR FORCE	c NAVY	d USMC	e SSI	f REPL FACTOR					
SECTION II REPAIR PARTS LIST												
7	15	PAOZZ	PAOZZ					5975-01-167-9758	. CONNECTOR, LIQUID TIGHT, STRAIN RELIEF- 0.625/0.750 5-4-4877 (81337) 2525 (59730)		EA	5
7	16	PAOZZ	PAOZZ					5940-01-225-6629	. WIRE CONNECTOR, GROUNDING 5-4-5078 (81337) 92 (30119)		EA	2
7	17	PAOZZ	PAOZZ					6145-00-660-8584	. WIRE, COPPER: 0.080 IN. DIA, TINNED OC-W-343 (81348) 289 (92194)		IN	36
7	18	PAOZZ	PAOZZ					5940-00-551-2446	. TERMINAL, AWG, NO. 10 SPADE 5-4-5077 (81337) 10RC-10FL (59730)		EA	19
7	19	PAOZZ	PAOZZ					6145-01-225-3929	. CORD, ELECTRICAL- HEAVY DUTY, TYPE SO 12/3 AWG 5-4-4878 (81337) V3832 (73760)		IN	V
7	20	A0000	A0000						. JUNCTION BOX ASSY 5-4-2927 (81337)		EA	3
7	21	PAOZZ	PAOZZ					5305-01-111-1286	. . SCREW, CAPTIVE 5-4-4885 (81337) 47-12-504-10 (94222)		EA	2
7	22	PAOZZ	PAOZZ					5320-01-032-3038	. . RIVET, COUNTERSUNK-0.158 X 0.445 5-4-4826 (81337) DPH 1604-0514 (19738)		EA	4
7	22	PAOZZ	PAOZZ						. . RIVET, COUNTERSUNK-0.187 X 0.126-0.250 GRIP 5-4-6922-1 (81337) ERK AK64H (07707)		EA	4
7	23	PAOZZ	PAOZZ					5411-01-225-3865	. . PLATE, MOUNTING-RECEPTACLE 5-4-4665 (81337)		EA	1
7	24	PAOZZ	PAOZZ					5975-01-225-3947	. . OUTLET BOX-18.0 CU IN. 5-4-4884 (81337)		EA	1

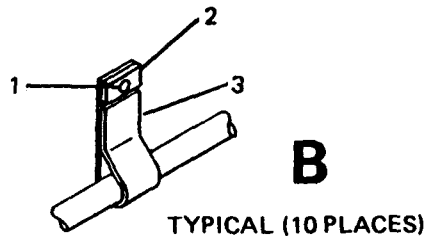
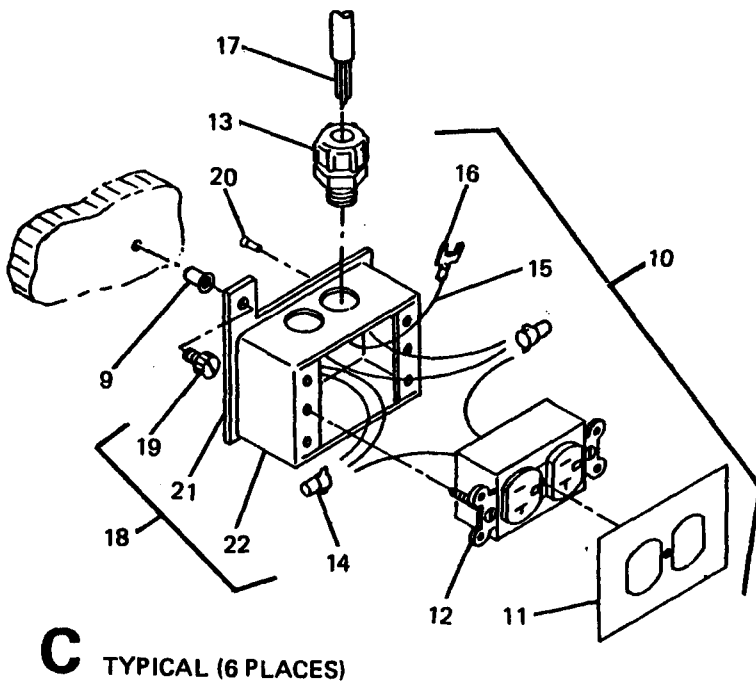
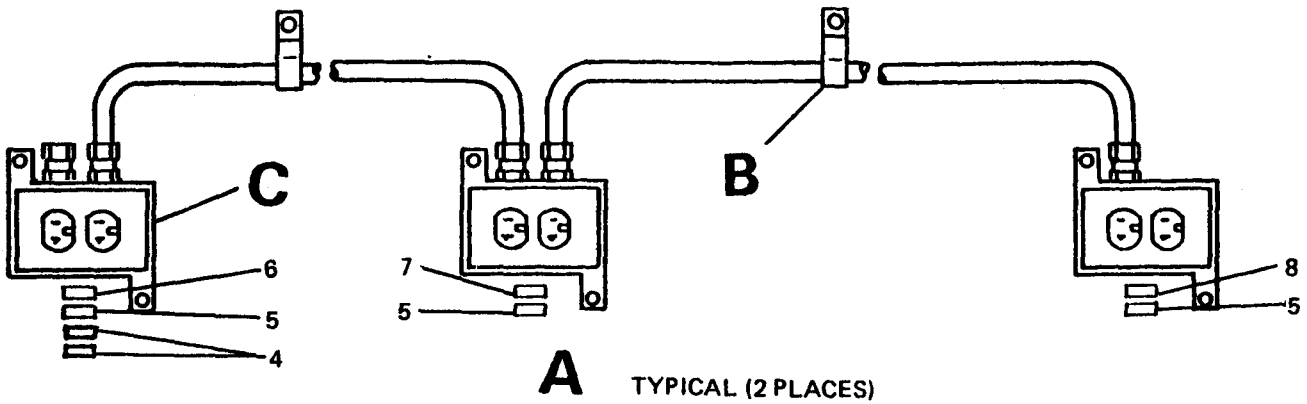
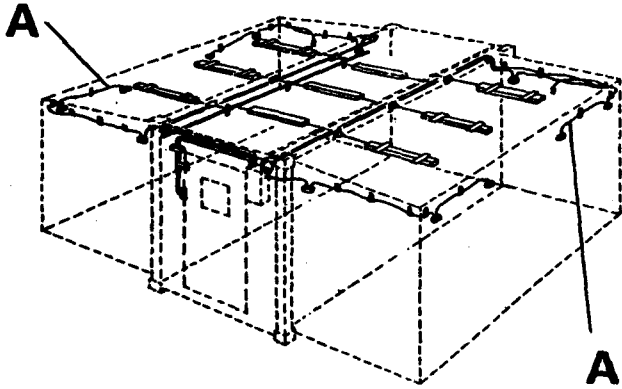

Figure 8. Right rear and left front cable and receptacle assembly

(1) ILLUSTRATION		(2) SHR CODE				(3) USMC		(4) NATIONAL STOCK NUMBER	(5) DESCRIPTION	(6) USABLE ON CODE	(7) QTY IN UNITS	(8) USMC QTY PER EQUIP
FIG. NO.	ITEM NO.	a ARMY	b AIR FORCE	c NAVY	d USMC	a SS1	b REPL FACTOR	REF NUMBER & MFR CODE		U/M		
SECTION II REPAIR PARTS LIST												
GROUP 01 ELECTRICAL SYSTEM												
8	1	PAOZZ	PAOZZ					5320-01-032-1043	RIVET, DOME HEAD-0.126 X 0.445 5-4-4814 (81337) DPH 1601-0414 (19738)		EA	20
8	1	PAOZZ	PAOZZ						RIVET, DOME HEAD-0.125 X 0.126-0.187 GRIP 5-4-6917-3 (81337) ERK AD43H (07707)		EA	20
8	2	MFFZZ	MFFZZ						STRIP, RETAINER (MFG FROM 5-4-4805, FSCM 81337, 6061-T6 AL ALY, QQ-A2) 5-4-2930-2 (81337)		EA	10
8	3	PAOZZ	PAOZZ					5340-01-230-7068	TAPE, HOOK AND LOOP CUT TO PROPER LENGTH, 10 IN. REQUIRED 5-4-4994 (81337) M140014 (11153)		EA	10
8	4	PBOZZ						7690-01-226-0664	DECAL, RECEPTACLE STORAGE 5-4-5024-1 (81337)		EA	4
8	5	PBOZZ						7690-01-226-0660	DECAL, RECEPTACLE- 120VAC, 20A 5-4-5031-1 (81337)		EA	6
8	6	PBOZZ						7690-01-226-0665	DECAL, JACK-ELECTRICAL: J15 (USE ON RH REAR CABLE ONLY) 5-4-5036-13 (81337)		EA	1
8	6	XBOZZ						7690-01-230-0728	DECAL, JACK-ELECTRICAL: J18 (USE ON LH FRONT CABLE ONLY) 5-4-5036-16 (81337)		EA	1
8	7	PBOZZ						7690-01-226-0666	DECAL, JACK-ELECTRICAL: J16 (USE ON RH REAR CABLE ONLY) 5-4-5036-14 (81337)		EA	1
8	7	XBOZZ						7690-01-230-0729	DECAL, JACK-ELECTRICAL: J19 (USE ON LH FRONT CABLE ONLY) 5-4-5036-17 (81337)		EA	1
8	8	XBOZZ						7690-01-226-0667	DECAL, JACK-ELECTRICAL: J17 (USE ON RH REAR CABLE ONLY) 5-4-5036-15 (81337)		EA	1
8	8	XBOZZ						7690-01-230-0730	DECAL, JACK-ELECTRICAL: J20 (USE ON LH FRONT CABLE ONLY) 5-4-5036-18 (81337)		EA	1
8	9	PAOZZ	PAOZZ						INSERT, BLIND THREADED NAS1832C3N8 (80205)		EA	20
8	10	A0000	A0000					5340-01-257-3446	CABLE AND RECEPTACLE ASSY-ROOF BEAM 5-4-2973-1 (81337)		EA	2
8	11	PAOZZ	PAOZZ					5975-00-539-6914	COVER, DUPLEX RECEPTACLE 5-4-4875 (81337) 10DR-4SC (81703) 12-1-C (08556)		EA	3

TM10-5411-200-24P

TO35E4-177-4

(1) ILLUSTRATION		(2) SMR CODE				(3) USMC		(4)	(5) DESCRIPTION	(6)	(7)	(8)
a	b	a	b	c	d	a	b	NATIONAL STOCK NUMBER	USABLE ON CODE	U/M	QTY INC IN UNITS	USMC QTY PER EQUIP
FIG. NO.	ITEM NO.	ARMY	AIR FORCE	NAVY	USMC	SSI	REPL FACTOR	REF NUMBER & MFR CODE				
SECTION II REPAIR PARTS LIST												
8	12	PAOZZ	PAOZZ					5935-00-078-2753	. RECEPTACLE, DUPLEX 5-4-4876 (81337) 5800 (75582)	EA	3	
8	13	PAOZZ	PAOZZ					5975-01-167-9758	CONNECTOR, LIQUID TIGHT, STRAIN RELIEF- 0.625/0.750 5-4-4877 (81337) 2525 (59730)	EA	5	
8	14	PAOZZ	PAOZZ					5940-01-225-6629	. WIRE CONNECTOR, GROUNDING 5-4-5078 (81337) 92 (30119)	EA	2	
8	15	PAOZZ	PAOZZ					6145-00-660-8584	. WIRE, COPPER: 0.080 IN. DIA, TINNED OQ-W-343 (81348) 289 (92194)	IN	36	
8	16	PAOZZ	PAOZZ					5940-00-551-2446	. TERMINAL, AWG, NO. 10 SPADE 5-4-5077 (81337) 10RC-10FL (59730)	EA	16	
8	17	PAOZZ	PAOZZ					6145-01-225-3929	. CORD, ELECTRICAL-HEAVY DUTY, TYPE SO 12/3 AWG 5-4-4878 (81337) V3832 (73760)	IN	V	
8	18	A0000	A0000						. JUNCTION BOX ASSY 5-4-2927 (81337)	EA	3	
8	19	PAOZZ	PAOZZ					5305-01-111-1286	. . SCREW, CAPTIVE 5-4-4885 (81337) 47-12-504-10 (94222)	EA	2	
8	20	PAOZZ	PAOZZ					5320-01-032-3038	. . RIVET, COUNTERSUNK-0.158 X 0.445 5-4-4826 (81337) DPH 1604-0514 (19378)	EA	4	
8	20	PAOZZ	PAOZZ						. . RIVET, COUNTERSUNK-0.187 X 0.126-0.250 GRIP 5-4-6922-1 (81337) ERK AK64H (07707)	EA	4	
8	21	PAOZZ	PAOZZ					5411-01-225-3865	. . PLATE, MOUNTING-RECEPTACLE 5-4-4665 (81337)	EA	1	
8	22	PAOZZ	PAOZZ					5975-01-225-3947	. . OUTLET BOX-18.0 CU IN. 5-4-4884 (81337)	EA	1	

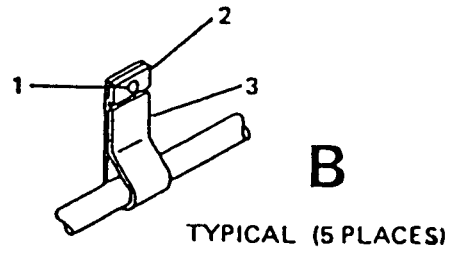
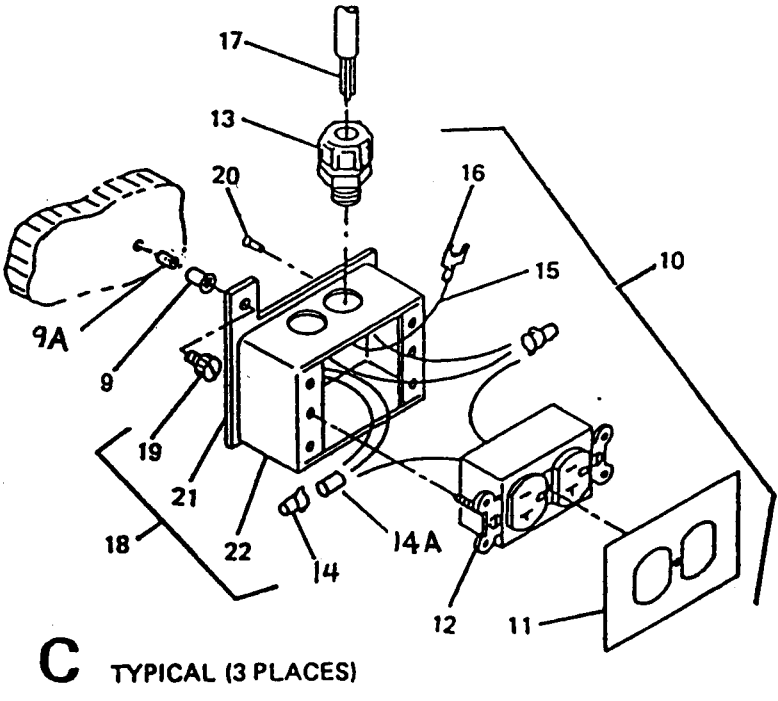
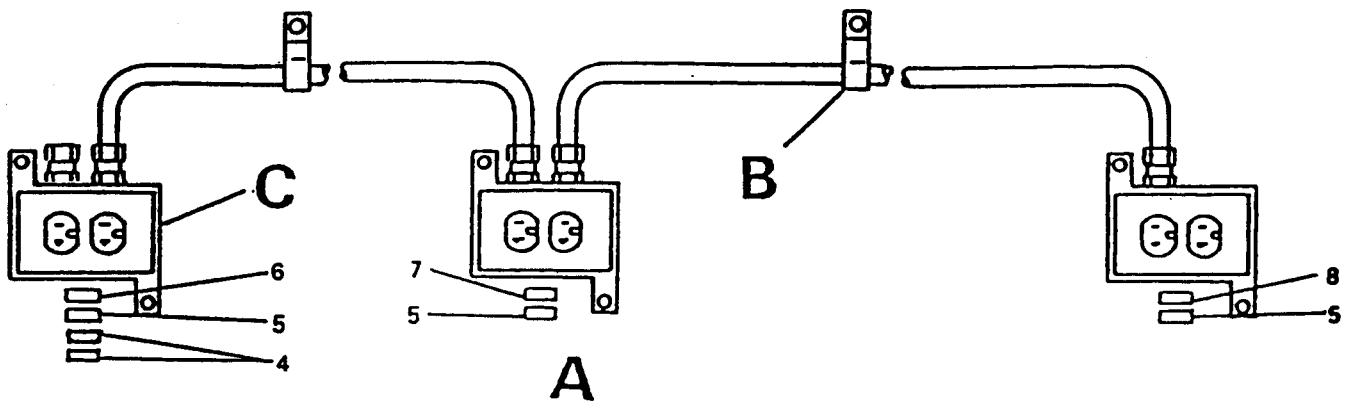
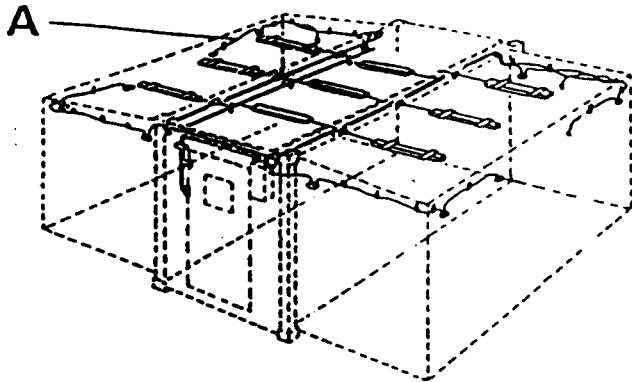

Figure 9. Left rear cable and receptacle assembly

TM10-5411-200-24P
TO35E4-177-4

(1) ILLUSTRATION		(2) SHR CODE				(3) USMC		(4) NATIONAL STOCK NUMBER	(5) DESCRIPTION	(6) USABLE ON CODE	(7) QTY INC IN UNITS	(8) USMC QTY PER EQUIP
FIG. NO.	ITEM NO.	a ARMY	b AIR FORCE	c NAVY	d USMC	e SSI	f REPL FACTOR	REF NUMBER & MFR CODE		U/M		
SECTION II REPAIRPARTSLIST												
GROUP 01 ELECTRICALSYSTEM												
9	1	PAOZZ	PAOZZ					5320-01-032-1043	RIVET, DOME HEAD-0.126 X 0.445 5-4-4814 (81337) 1601-0414 (19738)	DPH	EA	10
9	1	PAOZZ	PAOZZ						RIVET, DOME HEAD-0.125 X 0.126-0.187 GRIP 5-4-6917-3 (81337) AD43H (07707)	ERK	EA	10
9	2	MFFZZ	MFFZZ						STRIP, RETAINER (MFG FROM 5-4-4805, FSCM 81337, 6061-T6 AL ALY, QQ-A2) 5-4-2930-2 (81337)		EA	5
9	3	PAOZZ	PAOZZ					5340-01-230-7068	TAPE, HOOK AND LOOP CUT TO PROPER LENGTH, 10 IN. REQUIRED 5-4-4994 (81337) M140014 (11153)		EA	5
9	4	PBOZZ						7690-01-226-0664	DECAL, RECEPTACLE STOWAGE 5-4-5024-1 (81337)		EA	2
9	5	PBOZZ						7690-01-226-0660	DECAL, RECEPTACLE- 120VAC, 20A 5-4-5031-1 (81337)		EA	3
9	6	XBOZZ						7690-01-230-0731	DECAL, JACK-ELECTRICAL : J21 5-4-5036-19 (81337)		EA	1
9	7	XBOZZ						7690-01-230-0732	DECAL, JACK-ELECTRICAL: J22 5-4-5036-20 (81337)		EA	1
9	8	XBOZZ						7690-01-235-0920	DECAL, JACK-ELECTRICAL: J23 5-4-5036-21 (81337)		EA	1
9	9	PAOZZ	PAOZZ					5340-01-257-3446	INSERT, BLIND THREADED NAS1832C3N8 (80205)		EA	10
9	10	A0000	A0000						CABLE AND RECEPTACLE ASSY-ROOF BEAM 5-4-2973-2 (81337)		EA	1
9	11	PAOZZ	PAOZZ					5975-00-539-6914	. COVER, DUPLEX RECEPTACLE 5-4-4875 (81337) 10DR-4SC (81703) 12-1-C (08556)		EA	3
9	12	PAOZZ	PAOZZ					5935-00-078-2753	. RECEPTACLE, DUPLEX 5-4-4876 (81337) 5800 (75582)		EA	3
9	13	PAOZZ	PAOZZ					5975-01-167-9758	. CONNECTOR, LIQUID TIGHT, STRAIN RELIEF- 0.625/0.750 5-4-4877 (81337) 2525 (59730)		EA	5
9	14	PAOZZ	PAOZZ					5940-01-225-6629	. WIRE CONNECTOR, GROUNDING 5-4-5078 (81337) 92 (30119)		EA	2

TM10-5411-200-24P
TO35E4-177-4

(1) DESCRIPTION		(2) SHR CODE					(3) USMC		(4) NATIONAL STOCK NUMBER	(5) DESCRIPTION	(6) USABLE ON CODE	(7) QTY IN UNITS	(8) QTY IN UNITS
G.	ITEM NO.	ARMY	AIR FORCE	NAVY	USMC	SSI	REPL FACTOR		REF NUMBER & MFR CODE		U/M		
									SECTION II REPAIR PARTS LIST				
	15	PAOZZ	PAOZZ					6145-00-660-8584	. WIRE, COPPER: 0.080 IN. DIA, TIMMED QQ-W-343 (81348) 289 (92194)			IN	36
	16	PAOZZ	PAOZZ					5940-00-551-2446	. TERMINAL, AWG. NO. 10 SPADE 5-4-5077 (81337) 10RC-10FL (59730)			EA	16
	17	PAOZZ	PAOZZ					6145-01-225-3929	. CORD, ELECTRICAL-HEAVY DUTY, TYPE SO 12/3 AWG 5-4-4878 (81337) V3832 (73760)			IN	V
	18	A0000	A0000						. JUNCTION BOX ASSY 5-4-2927 (81337)			EA	3
	19	PAOZZ	PAOZZ					5305-01-111-1286	. . SCREW, CAPTIVE 5-4-4885 (81337) 47-12-504-10 (94222)			EA	2
	20	PAOZZ	PAOZZ					5320-01-032-3038	. . RIVET, COUNTERSUNK-0.158 X 0.445 5-4-4826 (81337) DPH 1604-0514 (19738)			EA	4
	20	PAOZZ	PAOZZ						. . RIVET, COUNTERSUNK-0.187 X 0.126-0.250 GRIP 5-4-6922-1 (81337) ERK AK64H (07707)			EA	4
	21	PAOZZ	PAOZZ					5411-01-225-3865	. . PLATE, MOUNTING-RECEPTACLE 5-4-4665 (81337)			EA	1
	22	PAOZZ	PAOZZ					5975-01-225-3947	. . OUTLET BOX-18.0 CU IN. 5-4-4884 (81337)			EA	1

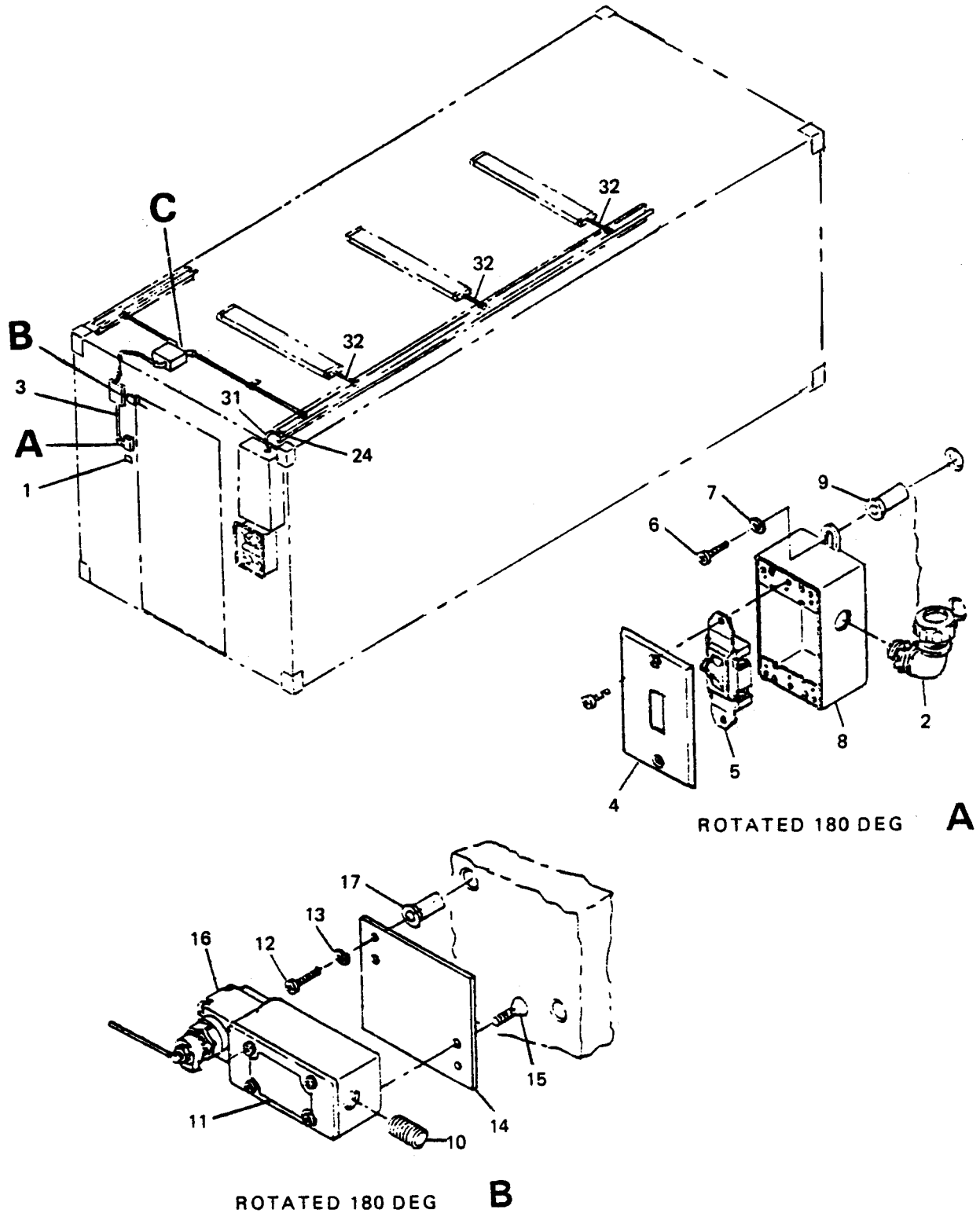
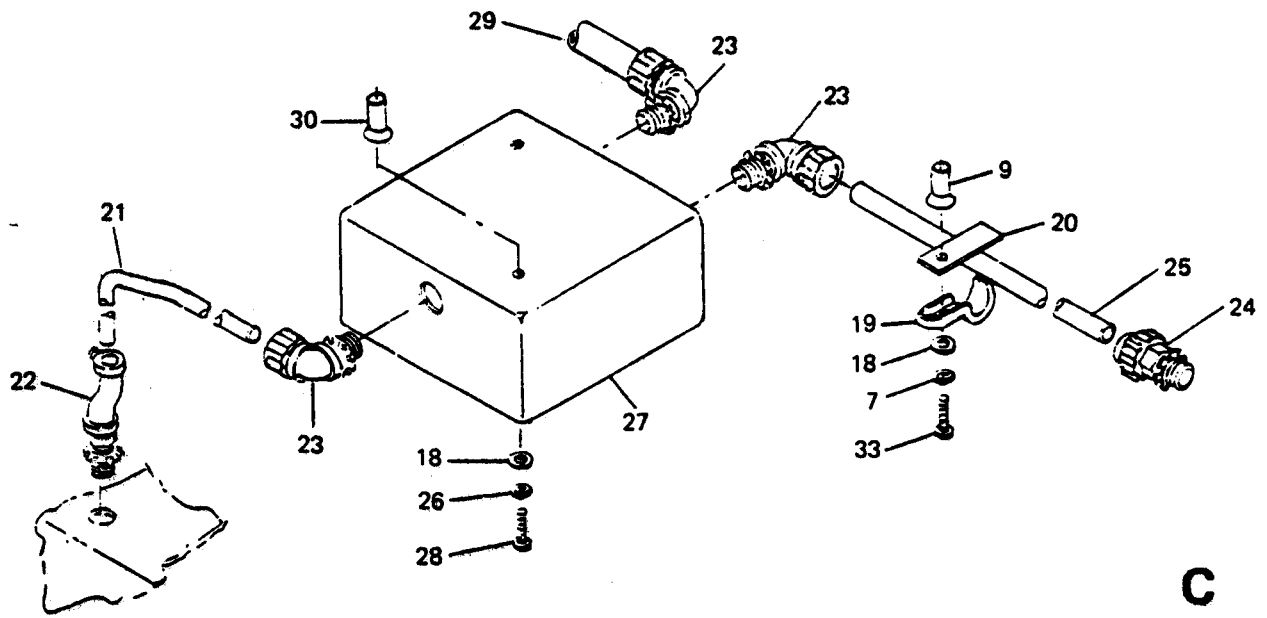

Figure 10. Light switches and conduit wiring (Sheet 1 of 2)



C

Figure 10. Light switches and conduit wiring (Sheet 2 of 2)

TM10-5411-200-24P
TO35E4-177-4

(1) ILLUSTRATION		(2) SAR CODES				(3) USMC		(4) NATIONAL STOCK NUMBER	(5) DESCRIPTION	(6) USABLE ON CODE	(7) QTY INC IN UNITS	(8) USMC QTY PER EQUI
FIG. NO.	ITEM NO.	a ARMY	b AIR FORCE	c NAVY	d USMC	e ISI	f REPL FACTOR	REP NUMBER & MFR CODE		U/M		
SECTION II REPAIR PARTS LIST												
GROUP 01 ELECTRICAL SYSTEM												
10	1	P8OZZ	P8OZZ					7690-01-226-0668	DECAL, CEILING LIGHTS: S4 5-4-5025-1 (81337)	EA	1	
10	2	PAOZZ	PAOZZ					5975-00-141-0531	CONNECTOR, ELBOW-0.50 EMT 5-4-5074 (81337) 4240 (59730)	EA	2	
10	3	XDOZZ	XDOZZ						CONDUIT, ELECTRICAL, STRAIGHT-0.50 SIZE 5-4-2972-2 (81337)	EA	1	
10	4	PAOZZ	PAOZZ					5975-00-243-1278	COVER, TOGGLE SWITCH-ONE GANG 5-4-5070 (81337) 10-1-C (08556)	EA	1	
10	5	PAOZZ	PAOZZ					5930-01-226-0612	SWITCH, TOGGLE- PILOT LIGHT, RED 5-4-5073 (81337) 4901PLR120 (71183) 1221-PL (74545)	EA	1	
10	6	PAOZZ	PAOZZ					5305-00-059-3660	SCREW, MACHINE MS51958-64 (96906)	EA	2	
10	7	PAOZZ	PAOZZ					5310-00-543-5933	WASHER, LOCK MS35333-73 (96906)	EA	3	
10	8	PAOZZ	PAOZZ					5975-01-225-3947	OUTLET BOX-18.0 CU IN. 5-4-4884 (81337) 1980-L (08556)	EA	1	
10	9	PAOZZ	PAOZZ						INSERT, BLIND THREADED NAS1832C3N8 (80205)	EA	3	
10	10	PAOZZ	PAOZZ					5975-00-152-1119	NIPPLE, STEEL, RIGID (0.50 NPT X 1.12 IN. LG) WN-C-581 (81348)	EA	1	
10	11	XBOZZ	XBOZZ					7690-01-226-0669	DECAL, SWITCH: S2 5-4-5029-1 (81337)	EA	1	
10	12	PAOZZ	PAOZZ					5305-00-059-3676	SCREW, MACHINE MS51958-80 (96906)	EA	2	
10	13	PAOZZ	PAOZZ					5310-00-933-8121	WASHER, LOCK MS35338-139 (96906)	EA	2	
10	14	XDOZZ	XDOZZ						PLATE, MOUNTING-LIMIT SWITCH 5-4-2948 (81337)	EA	1	
10	15	PAOZZ	PAOZZ					5305-01-166-3643	SCREW, MACHINE MS24693C116 (96906)	EA	2	
10	16	PAOZZ	PAOZZ					5930-01-225-3935	SWITCH, LIMIT 5-4-5105 (81337) 51ML94 (91929)	EA	1	

TM10-5411-200-24P
TO35E4-177-4

(1) ILLUSTRATION		(2) SNR CODE				(3) USMC		(4)	(5) DESCRIPTION	(6)	(7) QTY INC IN UNITS	(8) USMC QTY PER EQUIP
FIG. NO.	ITEM NO.	a ARMY	b AIR FORCE	c NAVY	d USMC	e SSI	f REPL FACTOR	NATIONAL STOCK NUMBER	REF NUMBER & MFR CODE	USABLE ON CODE	U/M	
SECTION II REPAIR PARTS LIST												
10	17	PAOZZ	PAOZZ					5340-01-257-3445	INSERT, BLIND THREADED NAS1832C4N12 (80205)		EA	2
10	18	PAOZZ	PAOZZ					5310-00-167-0801	WASHER, FLAT AN960C10 (88044)		EA	3
10	19	PAOZZ	PAOZZ					5340-01-267-8175	STRAP-0.75 EMT 5-4-5138 (81337) 4177AL (59730)		EA	1
10	20	PAOZZ	PAOZZ					5975-00-286-8619	SPACER, CONDUIT-0.50, 0.75 AND 1.00 5-4-5132 (81337) 1350AL (59730)		EA	1
10	21	XBOZZ	XBOZZ					5975-01-225-3958	CONDUIT, ELECTRICAL -DOUBLE BEND, 0.50 SIZE 5-4-5148-1 (81337)		EA	1
10	22	XBOZZ	XBOZZ					5411-01-273-7368	CONNECTOR, OFFSET-0.50 EMT 5-4-5133 (81337) PNT0221 (78229) 1186 (59730)		EA	1
10	23	PAOZZ	PAOZZ					5975-00-042-7138	CONNECTOR, ELBOW-0.75 EMT 5-4-4782 (81337) 4241 (59730)		EA	2
10	24	PAOZZ	PAOZZ					5975-00-802-6531	CONNECTOR-0.75 EMT 5-4-5057 (81337) 5223 (59730)		EA	1
10	25	XDOZZ	XBOZZ						CONDUIT, ELECTRICAL, STRAIGHT-0.75 SIZE 5-4-4698 (81337)		EA	1
10	26	PAOZZ	PAOZZ					5310-00-933-8120	WASHER, LOCK MS35338-138 (96906)		EA	2
10	27	XDOZZ	XDOZZ						JUNCTION BOX, PIERCED-6.37 X 6.37 X 3.00 5-4-4956-1 (81337)		EA	1
10	28	PAOZZ	PAOZZ					5305-00-059-3663	SCREW, MACHINE MS51958-67 (96906)		EA	2
10	29	XDOZZ	XDOZZ						CONDUIT, ELECTRICAL, 90 DEG BEND-0.50 SIZE 5-4-5095-3 (81337)		EA	1
10	30	PAOZZ	PAOZZ					5325-01-253-3322	INSERT, BLIND THREADED NAS1832C3N12 (80205)		EA	2
10	31	XDOZZ	XBOZZ						CONDUIT, ELECTRICAL, 90 DEG ELBOW-0.75 SIZE 5-4-5061-1 (81337)	DPH	EA	1
10	31	XDOZZ	XBOZZ						CONDUIT, ELECTRICAL, 90 DEG ELBOW-0.75 SIZE 5-4-5061-2 (81337)	ERK	EA	1
10	32	XDOZZ	XBOZZ						CONDUIT, ELECTRICAL, STRAIGHT-0.50 SIZE 5-4-2972-3 (81337)		EA	3
10	33	PAOZZ	PAOZZ					5305-00-059-3663	SCREW, MACHINE MS51958-67 (96906)		EA	1

TM10-5411-200-24P
TO35E4-177-4

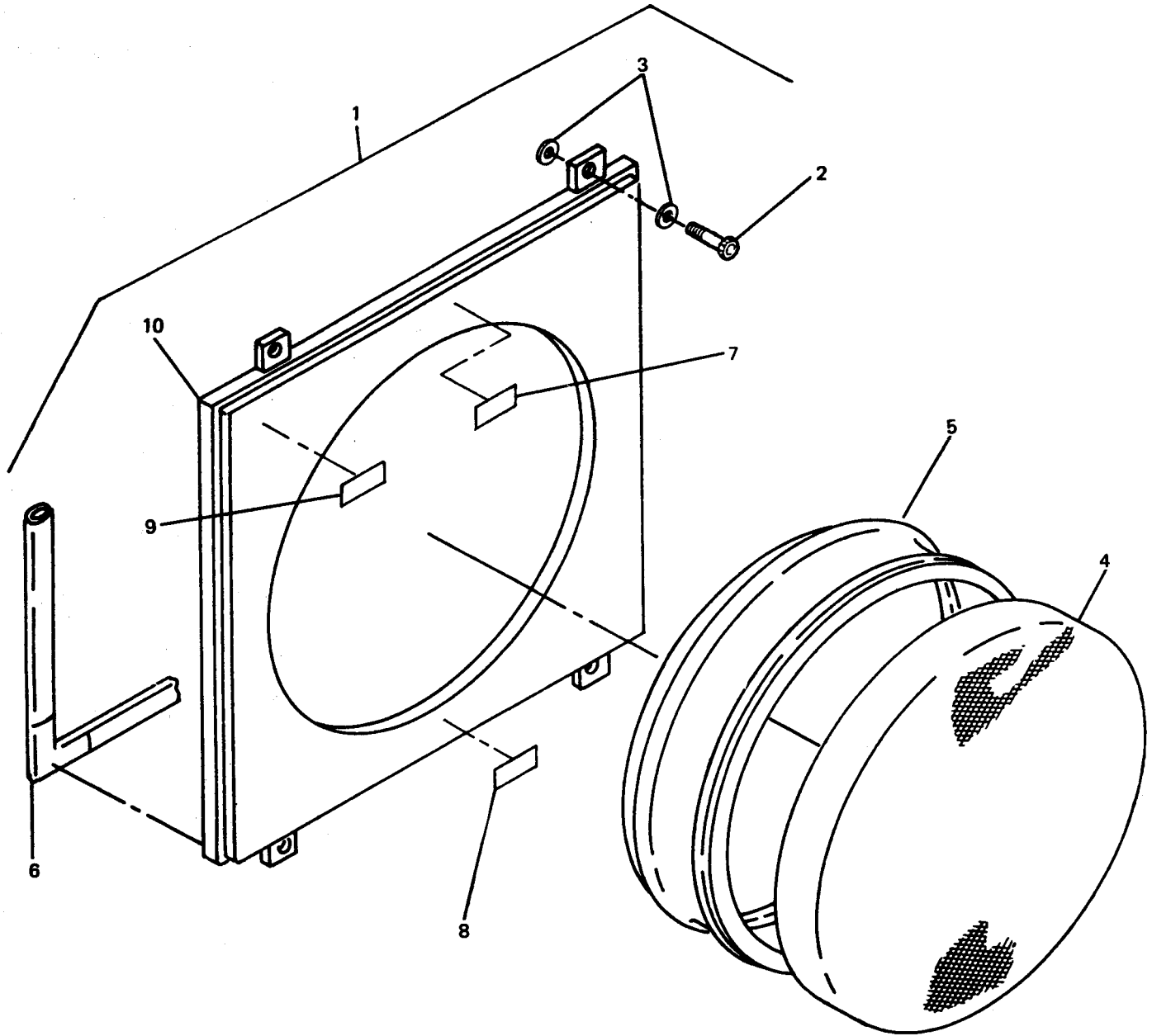

Figure 11. Environmental control unit return panel assembly

TM10-5411-200-24P
TO35E4-177-4

(1) ILLUSTRATION		(2) SMR CODE				(3) USMC		(4) NATIONAL STOCK NUMBER	(5) DESCRIPTION	(6) USABLE ON CODE	(7) QTY INC IN UNITS	(8) USMC QTY PER EQUI
a	b	c	d	e	f	g	h	REF NUMBER & MFR CODE		U/M		
FIG. NO.	ITEM NO.	ARMY	AIR FORCE	NAVY	USMC	SSI	REPL FACTOR					
SECTION II REPAIR PARTS LIST												
GROUP 02 ENVIRONMENTAL SYSTEM												
11	1	PBOZZ	PBOZZ					5411-01-225-3866	PANEL ASSY, ENVIR CONTR UNIT 5-4-2857-1 (81337)		EA	1
11	2	PAOZZ	PAOZZ					5411-01-226-4669	. SCREW, CAPTIVE- 0.250/28 QUAD LEAD 5-4-4942 (81337) FRB7500-12F-C-5 (08524)		EA	4
11	3	PAOZZ	PAOZZ					5310-00-167-0814	. WASHER, FLAT AN960C516L (88044)		EA	8
11	4	XDOZZ	XDOZZ						. SCREEN, BUG-ENVIR CONTR UNIT 5-4-4526 (81337)		EA	1
11	5	XAOZZ	XAOZZ						. ADAPTOR, RETURN-ENVIR CONTR UNIT 5-4-3028 (81337)		EA	1
11	6	PAOZZ	PAOZZ					5680-01-225-8625	. SEAL, WEATHER-RECTANGULAR 5-4-4740-1 (81337)		EA	1
11	7	XBOZZ	XBOZZ					7690-01-226-0673	. DECAL, REMOVE BEFORE CLOSING SHELTER 5-4-5033-1 (81337)		EA	1
11	8	PBOZZ						7690-01-226-0674	. DECAL, AIR RETURN 5-4-5044-1 (81337)		EA	1
11	9	PBOZZ						7690-01-225-3938	. DECAL, ASSY NUMBERS 5-4-5085-22 (81337)		EA	1
11	10	XAOZZ	XAOZZ						. CLOSEOUT PANEL, BONDED-21 X 21 (USED FOR MFG ONLY) 5-4-2854 (81337)		EA	1

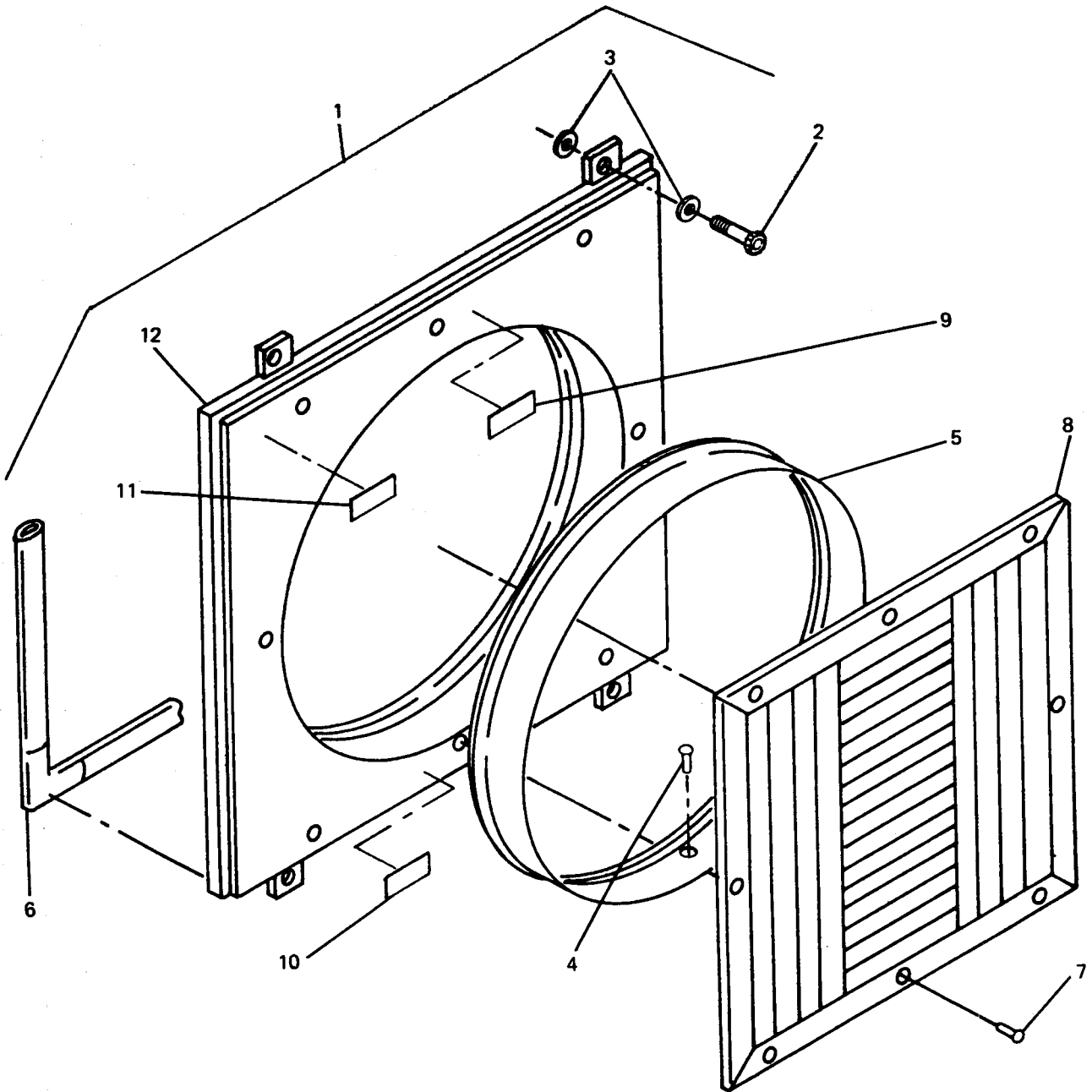

Figure 12. Environmental control unit intake panel assembly

TM10-5411-200-24P
TO35E4-177-4

(1) ILLUSTRATION		(2) — SMR CODE					(3) SMC		(4)	(5)	(6)	(7)	(8)
FIG. NO.	ITEM NO.	a ARMY	b AIR FORCE	c NAVY	d USMC	e SSI	f REPL FACTOR	NATIONAL STOCK NUMBER	DESCRIPTION REF NUMBER & MFR CODE	USABLE ON CODE	U/M	QTY INC IN PER EQUIP	USMC QTY PER EQUIP
									SECTION II REPAIR PARTS LIST				
									GROUP 02 ENVIRONMENTAL SYSTEM				
12	1	PBOZZ	PBOZZ					5411-01-225-3867	PANEL ASSY, ENVIR CONTR UNIT 5-4-2856-1 (81337)		EA	1	
12	2	PAOZZ	PAOZZ					5411-01-226-4669	. SCREW, CAPTIVE-0.250/28 QUAD LEAD 5-4-4942 (81337) FRB7500-12F-C-5 (08524)		EA	4	
12	3	PAOZZ	PAOZZ					5310-00-167-0814	. WASHER, FLAT AN960C516L (88044)		EA	8	
12	4	PAOZZ	PAOZZ					5320-00-825-0248	. RIVET, DOME HEAD-0.126 X 0.320 5-4-4865 (81337) 1601-0410 (19738)	DPH	EA	12	
12	4	PAOZZ	PAOZZ						. RIVET, DOME HEAD-0.125 X 0.063-0.125 GRIP 5-4-6917-2 (81337) AD42H (07707)	ERK	EA	12	
12	5	XAOZZ	XAOZZ						. ADAPTOR, SUPPLY-ENVIR CONTR UNIT 5-4-4705-1 (81337)		EA	1	
12	6	PAOZZ	PAOZZ					5680-01-225-8625	. SEAL, WEATHER-RECTANGULAR 5-4-4740-1 (81337)		EA	1	
12	7	XBOZZ	XBOZZ					5310-01-032-2983	. RIVET, DOME HEAD-0.158 X 0.507 5-4-4939 (81337) 1601-0516 (19738)	DPH	EA	8	
12	7	XBOZZ	XBOZZ						. RIVET, DOME HEAD-0.187 X 0.251-0.375 GRIP 5-4-6921-3 (81337) AD66H (07707)	ERK	EA	8	
12	8	PBOZZ	PBOZZ					5411-01-225-3868	. GRILL, 16 X 16- ENVIR CONTR UNIT 5-4-4897 (81337) CB-4 (26974)		EA	1	
12	9	XBOZZ						7690-01-226-0673	. DECAL, REMOVE BEFORE CLOSING SHELTER 5-4-5033-1 (81337)		EA	1	
12	10	XBOZZ						7690-01-226-0675	. DECAL, AIR INLET 5-4-5046-1 (81337)		EA	1	
12	11	PBOZZ						7690-01-225-3939	. DECAL, ASSY NUMBERS 5-4-5085-21 (81337)		EA	1	
12	12	XAOZZ	XAOZZ						. CLOSEOUT PANEL, BONDED-21 X 21 5-4-2854 (81337)		EA	1	

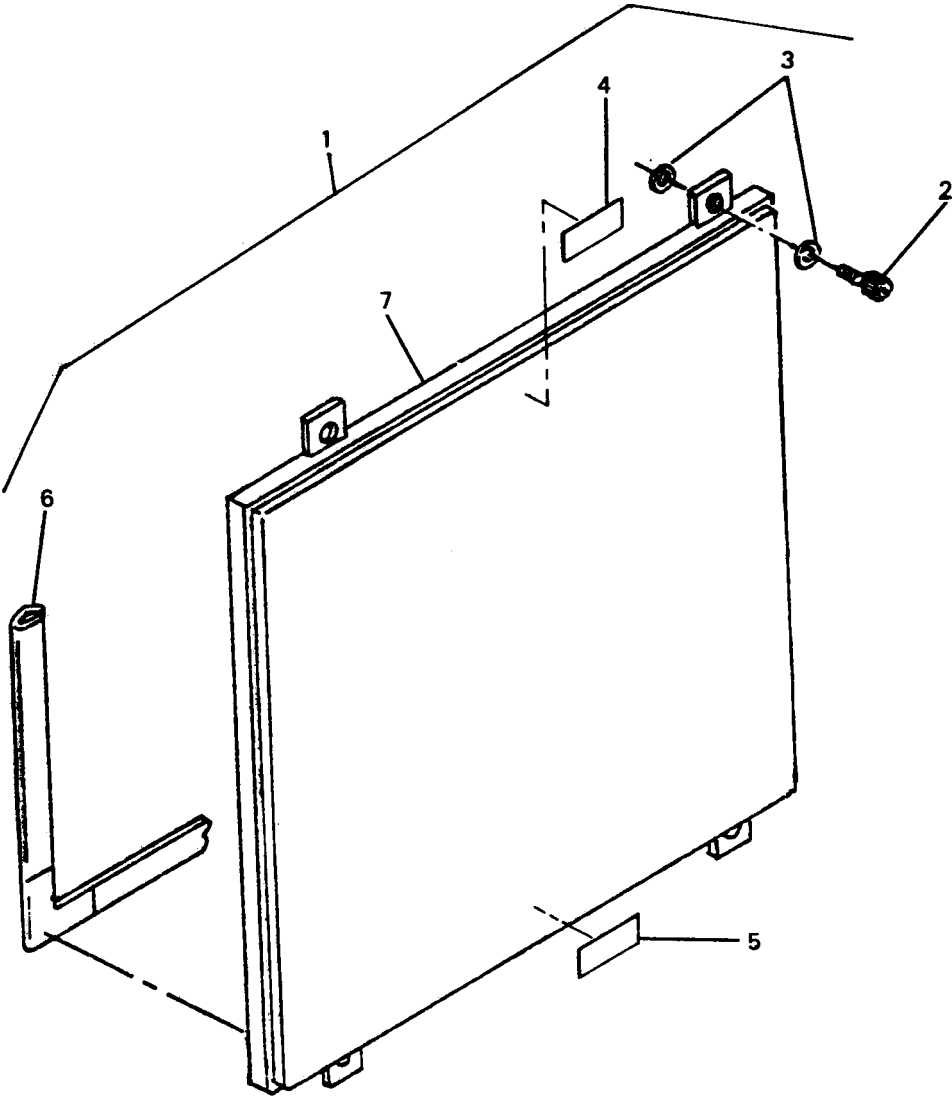

Figure 13. Closeout panel assembly

TM10-5411-200-24P
TO35E4-177-4

(1) ILLUSTRATION		(2) SMR CODE				(3) USMC		(4) NATIONAL STOCK NUMBER	(5) DESCRIPTION	(6) USABLE ON CODE	(7) QTY INC IN U/M	(8) USMC QTY PER EQUIP
FIG. NO.	ITEM NO.	a ARMY	b AIR FORCE	c NAVY	d USMC	e SSI	b REPL FACTOR	REF NUMBER & MFR CODE				
SECTION II REPAIR PARTS LIST												
GROUP 02 ENVIRONMENTAL SYSTEM												
13	1	PAOZZ	PAOZZ					5411-01-225-8393	CLOSEOUT PANEL ASSY 21 X 21 5-4-2853-1 (81337)	EA	2	
13	2	PAOZZ	PAOZZ					5411-01-226-4669	. SCREW, CAPTIVE- 0.250/28 QUAD LEAD 5-4-4942 (81337) FRB7500-12F-C-5 (08524)	EA	4	
13	3	PAOZZ	PAOZZ					5310-00-167-0814	. WASHER, FLAT AN960C516L (88044)	EA	8	
13	4	XBOZZ						7690-01-225-3940	. DECAL, ASSY NUMBERS 5-4-5085-29 (81337)	EA	1	
13	5	PBOZZ						7690-01-226-0676	. DECAL, CLOSEOUT PANEL 5-4-5043-1 (81337)	EA	1	
13	6	PAOZZ	PAOZZ					5680-01-225-8625	. SEAL, WEATHER-RECTANGULAR 5-4-4740-1 (81337)	EA	1	
13	7	XAOZZ	XAOZZ						. CLOSEOUT PANEL, BONDED-21 X 21 (USED FOR MFC ONLY) 5-4-2854 (81337)	EA	1	

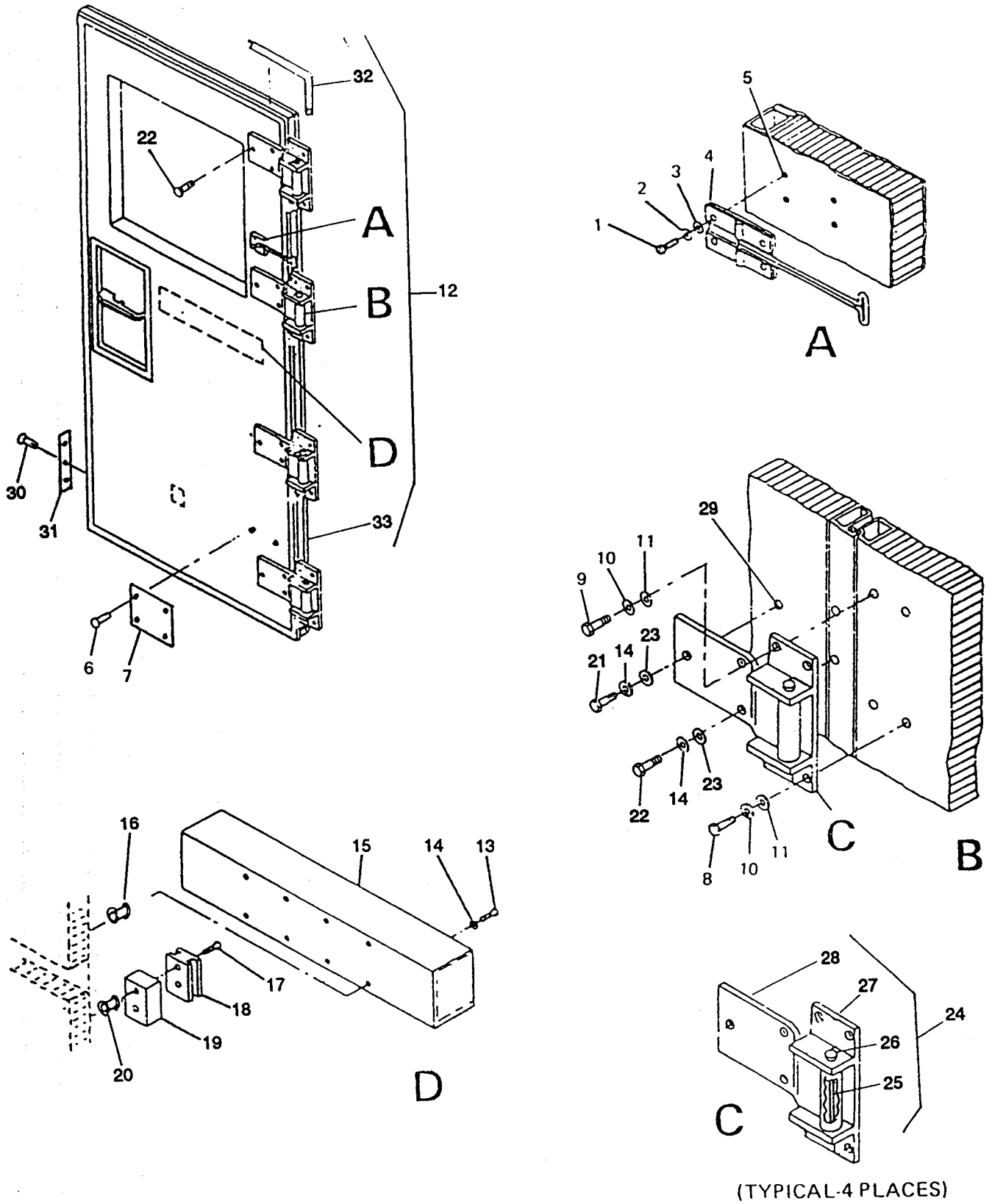

Figure 14. Personnel and right cargo door assembly

TM10-5411-200-24P
TO35E4-177-4

(1) ILLUSTRATION		(2) SMR CODE				USMC		(4) NATIONAL STOCK NUMBER	(5) DESCRIPTION USABLE ON CODE	(6) U/M	(7) QTY INC IN UNITS	(8) USMC QTY PER EQUIP
FIG. NO.	ITEM NO.	ARMY	AIR FORCE	NAVY				REF NUMBER & MFR CODE				
								SECTION II REPAIRPARTS LIST				
								GROUP 03 DOORASSEMBLIES				
14	1	PAOZZ	PAOZZ				5305-00-943-0898	SCREW, MACHINE MS27039C1-09 (96906)	EA	8		
14	2	PAOZZ	PAOZZ				5310-00-933-8120	WASHER, LOCK MS35338-138 (96906)	EA	8		
14	3	PAOZZ	PAOZZ				5310-00-167-0801	WASHER, FLAT AN960C10 (88044)	EA	8		
14	4	PAOZZ	PAOZZ				5340-01-251-9119	HOOK, DOOR HOLDER 5-4-4943 (81337) 6-5601-50 (19220)	EA	2		
14	5	PAOZZ	PAOZZ				5325-01-253-3322	INSERT, BLIND THREADED NAS1832C3N1 2 (80205)	EA	8		
14	6	PAOZZ	PAOZZ				5310-01-032-2983	RIVET, DOME HEAD-0.158 X 0.507 5-4-4939 (81337) DPH 1601-0516 (19738)	EA	4		
14	6	PAOZZ	PAOZZ					RIVET, DOME HEAD-0.156 X 0.063-0.125 GRIP 5-4-6919-1 (81337) ERK AD52H (07707)	EA	16		
14	7	PAOZZ	PAOZZ				5411-01-233-1788	PLATE, SAFETY APPROVAL-TWO SIDE EXPANDABLE 5-4-5137-1 (81 337) DPH	EA	1		
14	7	PAOZZ	PAOZZ					PLATE, SAFETY APPROVAL-TWO SIDE EXPANDABLE 5-4-3193 (81337) ERK	EA	1		
14	8	PAOZZ	PAOZZ				5306-00-021-3912	SCREW, CAP MS35308-334 (96906)	EA	8		
14	9	PAOZZ	PAOZZ				5306-00-079-7205	SCREW, CAP MS35308-335 (96906)	EA	24		
14	10	PAOZZ	PAOZZ				5310-00-974-6623	WASHER, LOCK MS35338-140 (96906)	EA	32		
14	11	PAOZZ	PAOZZ				5310-00-167-0803	WASHER, FLAT AN960C516 (88044)	EA	32		
14	12	PBOFF	PBOFF				5411-01-225-6556	DOOR ASSY, PERSONNEL AND RIGHT CARGO 5-4-2847 (81337)	EA	2		
14	13	PAOZZ	PAOZZ				5305-01-236-9151	SCREW, MACHINE MS27039C5-11 (96906)	EA	8		
14	14	XBOZZ	XBOZZ				5310-00-974-6623	WASHER, LOCK MS35338-140 (96906)	EA	20		
14	15	XBOFF	XBOFF					BRACKET, STOWAGE-JACK, INTERNATIONAL STANDARD 5-4-2949-1 (81337)	EA	1		

TM10-5411-200-24P
TO35E4-177-4

(1) ILLUSTRATION		(2) SMR CODE				(3) USMC		(4) NATIONAL STOCK NUMBER	(5) DESCRIPTION USABLE ON CODE	(6) U/M	(7) QTY INC IN UNITS	(8) USMC QTY PER EQUIP
FIG. NO.	ITEM NO.	ARMY	AIR FORCE	NAVY	USMC	SSI	REF NUMBER & MFR CODE					
SECTION II REPAIR PARTS LIST												
14	16	PAOZZ	PAOZZ						. INSERT, BLIND THREADED NAS1832C5N12 (80205)	EA	11	
14	17	PAOZZ	PAOZZ				5305-00-239-7776		. SCREW, MACHINE MS24693C308 (96906)	EA	4	
14	18	XBOZZ	XBOZZ						. BRACKET, SUPPORT-JACK, FIXED SECTION 5-4-2885 (81337)	EA	2	
14	19	XBOZZ	XBOZZ						. SPACER, SUPPORT BRACKET-JACK 5-4-2937-1 (81337)	EA	2	
14	20	PAOZZ	PAOZZ						. INSERT, BLIND THREADED NAS1832C4N1 2 (80205)	EA	4	
14	21	PAOZZ	PAOZZ				5306-00-021-3912		. BOLT, MACHINE MS35308-334 (96906)	EA	3	
14	22	PAOZZ	PAOZZ				5306-00-079-7205		. BOLT, MACHINE MS35308-335 (96906)	EA	9	
14	23	PAOZZ	PAOZZ				5310-00-167-0803		. WASHER, FLAT AN960C516 (88044)	EA	12	
14	24	PAOOO	PAOOO				5340-01-225-3944		. HINGE ASSY-DOOR 5-4-4572 (81337)	EA	4	
14	25	PBOZZ	PBOZZ				5315-01-240-1612		. . PIN, HINGE-DOOR 5-4-4655 (81337) 18-5897-553 (19220)	EA	1	
14	26	PBOZZ	PBOZZ				3120-01-225-3949		. . BUSHING, 0.625 DIA X 2.00 IN. LG 5-4-4654 (81337) 5888-3 (19220)	EA	2	
14	27	XBOZZ	XBOZZ						. . PLATE, BASE, HINGE 5-4-3161-1 (81337)	EA	1	
14	28	XBOZZ	XBOZZ						. . HINGE, STRAP-DOOR 5-4-4653 (81337) H-5895-50 (19220)	EA	1	
14	29	XAOZZ	XAOZZ				5320-01-032-8073		. BLIND NUT ASSY BN527-524-3 (73197)	EA	9	
14	30	PAOZZ	PAOZZ				5320-01-004-4137		. RIVET, COUNTERSUNK-0.188 X 0.664 5-4-4827 (81337) 1604-0621 (19738)	EA	12	
14	31	PAOZZ	PAOZZ				5411-01-225-6557		. THERMAL BARRIER, PLAIN ENDS, W/O HOLES 5-4-4857 (81337)	EA	4	
14	32	PAOZZ	PAOZZ				5680-01-225-8626		. SEAL, WEATHER-RECTANGULAR 5-4-4740-2 (81337)	EA	1	
14	33	XAOZZ	XAOZZ				5680-01-225-8626		. DOOR PANEL, PERSONNEL 5-4-2848 (81337)	EA	1	

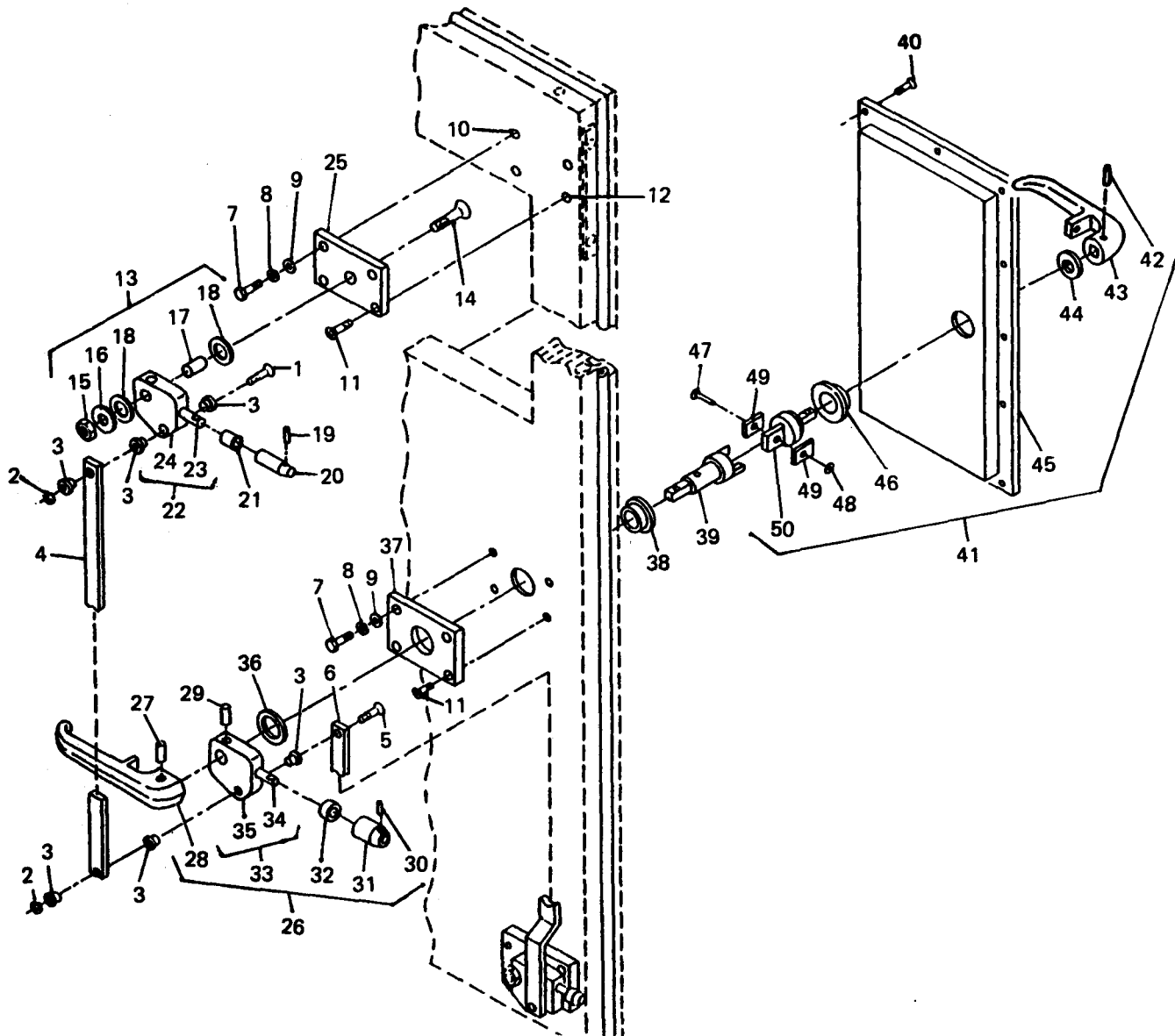

Figure 15. Door handle and latch installation

(1)		(2)				(3)		(4)	(5)		(6)	(7)	(8)
ILLUSTRATION		SMR CODE				SMC		NATIONAL STOCK NUMBER	DESCRIPTION	USABLE ON CODE	U/M	QTY INC IN INITS	JSMC QTY PER :QUIP
a FIG. NO.	b ITEM NO.	a ARMY	b AIR FORCE	c NAVY	d USMC	a IS	b REPL FACTOR						
SECTION II REPAIRPARTSLIST													
GROUP 03 DOOR ASSEMBLIES													
15	1	PAOZZ	PAOZZ					5411-01-225-6558	PIN-ARM RETAINING, DOOR 5-4-4734-2 (81337)		EA	2	
15	2	PAOZZ	PAOZZ					5365-01-009-6843	RING, RETAINER MS3215-4037 (96906)		EA	3	
15	3	PAOZZ	PAOZZ					3120-00-709-5459	BEARING, FLANGED-DOOR LINK 5-4-5099 (81337) 6L6-F (96881)		EA	9	
15	4	AOZZ						5411-01-225-3869	ROD, TOP-PERSONNEL DOOR 5-4-3110 (81337)		EA	1	
15	5	PAOZZ						5411-01-288-9550	PIN-ARM RETAINING, DOOR 5-4-4734-1 (81337)		EA	1	
15	6	AOZZ						5411-01-250-0042	ROD, BOTTOM-PERSONNEL DOOR 5-4-3099 (81337)		EA	1	
15	7	PAOZZ						5305-00-688-2018	SCREW, CAP MS35308-307 96906		EA	6	
15	8	PAOZZ	PAOZZ					5310-00-933-8121	WASHER, LOCK MS35338-139 (96906)		EA	6	
15	9	PAOZZ	PAOZZ					5310-00-531-9515	WASHER, FLAT AN960C416 (88044)		EA	6	
15	10	PAOZZ	PAOZZ					5340-01-257-3445	INSERT, BLIND THREADED NAS1832C4N12 (80205)		EA	6	
15	11	PAOZZ	PAOZZ					5305-00-725-5912	SCREW, MACHINE MS24693C299 (96906)		EA	6	
15	12	XAOZZ	XAOZZ					5320-01-072-4814	BLIND NUT ASSY BN527-428-7 (73197)		EA	6	
15	13	PBOZZ	PBOZZ					5411-01-225-6559	LATCH ASSY-TOP AND BOTTOM 5-4-4923 (81337)		EA	2	
15	14	PAOZZ	PAOZZ					5305-01-197-7354	• SCREW, MACHINE MS24694C357 (96906)		EA	1	
15	15	PAOZZ	PAOZZ					5310-00-269-4725	• NUT, SELF-LOCKING MS21044C9 (96906)		EA	1	
15	16	PAOZZ	PAOZZ					5310-00-656-0114	• WASHER, FLAT MS15795-819 (96906)		EA	1	
15	17	XDOZZ	XBOZZ						• SPACER-LATCH ASSY 5-4-3100 (81337)		EA	1	

TM10-5411-200-24P
TO35E4-177-4

(1)		(2)				(3)		(4)	(5)		(6)	(7)	(8)
ILLUS a FIG. NO.	RATION b TEM NO.	a ARMY	SMF b AIR FORCE	IDE c NAVY	d USMC	SMC		NATIONAL STOCK NUMBER	DESCRIPTION REF NUMBER & MFR CODE	USABLE ON CODE	U/M	QTY INC IN UNITS	QTY PER EQUIP
						a SI	b REPL FACTOR						
SECTION II REPAIR PARTS LIST													
15	18	PAOZZ	PAOZZ					5411-01-225-3870	• WASHER, LATCH-DOOR 5-4-3101 (81337)		EA	2	
15	19	PAOZZ	PAOZZ					5315-00-826-3251	• PIN, SPRING MS16562-223 (96906)		EA	1	
15	20	PAOZZ	PAOZZ					5411-01-225-8394	• ROLLER-DOOR LATCH 5-4-4737 (81337)		EA	1	
15	21	PAOZZ	PAOZZ					5411-01-225-6560	• ROLLER EXTENSION-DOOR LATCH 5-4-4738 (81337)		EA	1	
15	22	PAOZZ	PAOZZ					5411-01-225-8395	• ARM ASSY, TOP AND BOTTOM 5-4-4741 (81337)		EA	2	
15	23	XAOZZ	XAOZZ						•• ROD, DOOR LATCH 5-4-4744 (81337)		EA	1	
15	24	XAOZZ	XAOZZ						•• ARM, TOP AND BOTTOM 5-4-4743 (81337)		EA	1	
15	25	PAOZZ						5411-01-225-3871	• PLATE, MOUNTING-DOOR, TOP AND BOTTOM 5-4-3098 (81337)		EA	1	
15	26	PBOZZ	PBOZZ					5411-01-225-6561	DOOR HANDLE ASSY, INSIDE 5-4-4922 (81337)		EA	1	
15	27	PAOZZ						5315-00-753-3894	• PIN, SPRING MS16562-238 (96906)		EA	1	
15	28	XDOZZ	XBOZZ						• HANDLE, INSIDE-DOOR 5-4-4682 (81337)		EA	1	
15	29	PAOZZ	PAOZZ					5315-00-200-3183	• PIN, SPRING MS16562-240 (96906)		EA	1	
15	30	PAOZZ	PAOZZ					5315-00-826-3251	• PIN, SPRING MS16562-223 (96906)		EA	1	
15	31	PAOZZ	PAOZZ					5411-01-225-8394	• ROLLER-DOOR LATCH 5-4-4737 (81337)		EA	1	
15	32	PAOZZ	PAOZZ					5411-01-225-6560	• ROLLER EXTENSION-DOOR LATCH 5-4-4738 (81337)		EA	1	
15	33	PAOZZ	PAOZZ					5411-01-225-3872	• ARM ASSY-CENTER 5-4-3115 (81337)		EA	1	
15	34	XAOZZ	XAOZZ						•• ROD, DOOR LATCH 5-4-4744 (81337)		EA	1	
15	35								•• ARM, CENTER 5-4-4742 (81337)		EA	1	

TM10-5411-200-24P
TO35E4-177-4

(1) ILLUSTRATION		(2) SMR CODE				(3) USMC		(4)	(5) DESCRIPTION	(6) USABLE ON CODE	(7) QTY INC IN UNITS	(8) USMC QTY PER EQUIP
a FIG. NO.	b ITEM NO.	c ARMY	d AIR FORCE	e NAVY	f USMC	g SSI	h REPL FACTOR	NATIONAL STOCK NUMBER	REF NUMBER & MFR CODE			
SECTION II REPAIRPARTSLIST												
15	36	PAOZZ	PAOZZ					5411-01-225-3870	. WASHER, LATCH-DOOR 5-4-3101 (81337)		EA	1
15	37	PAOZZ	PAOZZ					5411-01-225-6562	. PLATE, MOUNT ING-DOOR, CENTER 5-4-4733 (81337)		EA	1
15	38	PAOZZ	PAOZZ					3120-01-225-3950	. BEARING, FLANGED 5-4-3106 (81337)		EA	1
15	39	PAOZZ	PAOZZ					5411-01-225-6563	. SHAFT, OUTER-DOOR LATCH 5-4-4736 (81337)		EA	1
15	40	PAOZZ	PAOZZ					5320-01-032-1043	RIVET, DOME HEAD-0.126 X 0.445 5-4-4814 (81337) 1601-0414 (19738)	DPH	EA	12
15	40	PAOZZ	PAOZZ						RIVET, DOME HEAD-0.125 X 0.063-0.125 GRIP 5-4-6917-2 (81337) AD42H (07707)	ERK	EA	7
15	41	XAOZZ	XAOZZ						HANDLE ASSY, OUTSIDE 5-4-4981 (81337)		EA	1
15	42	PAOZZ	PAOZZ					5315 -00-753-3894	. PIN, SPRING MS16562-238 (96906)		EA	1
15	43	PAOZZ	PAOZZ					5411-01-225-3873	. HANDLE, OUTSIDE-DOOR 5-4-3108 (81337)		EA	1
15	44	PAOZZ	PAOZZ					5310-01-225-6705	. WASHER-OUTSIDE HANDLE, DOOR 5-4-4681 (81337)		EA	1
15	45	XAOZZ	XAOZZ						. PAN DOOR HANDLE-OUTSIDE 5-4-3060-1 (81337)		EA	1
15	46	PAOZZ	PAOZZ					3120-01-225-3950	. BEARING, FLANGED 5-4-3106 (81337)		EA	1
15	47	PAOZZ	PAOZZ					5320-00-242-0300	. RIVET, SOLID MS20470AD4-14 (96906)		EA	1
15	48	PAOZZ	PAOZZ					5310-00-531-9514	. WASHER, FLAT AN960C6 (88044)		EA	1
15	49	PAOZZ	PAOZZ					5365-01-225-3951	. SPACER-OUTSIDE HANDLE, DOOR 5-4-3103 (81337)		EA	2
15	50	PAOZZ	PAOZZ					5411-01-225-6564	. SHAFT, INNER-DOOR LATCH 5-4-4735-1 (81337)		EA	1

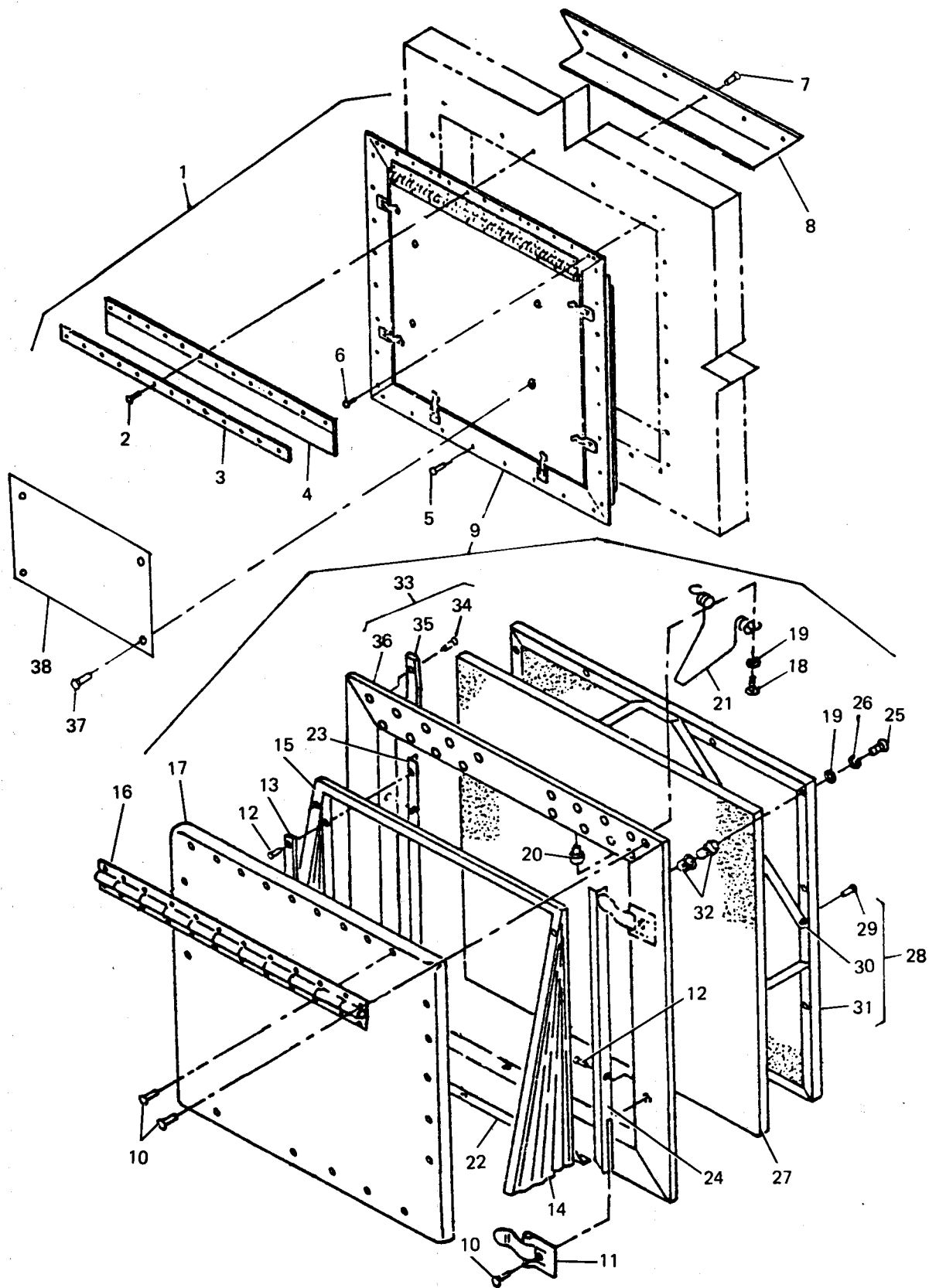

Figure 16. Vent installation

TM10-5411-200-24P
TO35E4-177-4

(1) ILLUSTRATION		(2) SHR CODE					(3) USMC		(4) NATIONAL STOCK NUMBER	(5) DESCRIPTION	(6) USABLE ON CODE	(7) QTY IN UNITS	(8) USMC QTY PER EQUIP
FIG. NO.	ITEM NO.	a ARMY	b AIR FORCE	c NAVY	d USMC	e SSI	f REPL FACTOR		REF NUMBER & MFR CODE		U/M		
SECTION II REPAIR PARTS LIST													
GROUP 03 DOOR ASSEMBLIES													
16	1	PBOZZ	PBOZZ					5411-01-225-3874	VENT INSTALLATION 5-4-3042 (81337)		EA	1	
16	2	PAOZZ	PAOZZ					5310-01-032-2983	. RIVET, DOME HEAD-0.158 X 0.507 5-4-4939 (81337) 1601-0516 (19738)	DPH	EA	13	
16	2	PAOZZ	PAOZZ						RIVET, DOME HEAD-0.187 X 0.251-0.375 GRIP 5-4-6921-3 (81337) AD66H (07707)	ERK	EA	13	
16	3	MFOFF	MFFFF						STRIP, RETAINER (MFG FROM 5-4-4806, FSCM 81337, 6061-T6 AL ALY, QQ-A2) 5-4-4793-1 (81337)		EA	1	
16	4	PAOZZ	PAOZZ					5411-01-225-8396	. STRIP, RAIN-VENT, AIR 5-4-4710 (81337)		EA	1	
16	5	PAOZZ	PAOZZ					5320-00-426-4916	. RIVET, DOME HEAD-0.188 X 0.414 5-4-4867 (81337) 1601-0613 (19738)	DPH	EA	24	
16	5	PAOZZ	PAOZZ						RIVET, DOME HEAD-0.187 X 0.126-0.250 GRIP 5-4-6921-2 (81337) AD64H (07707)	ERK	EA	24	
16	6	PAOZZ	PAOZZ					5320-00-236-3929	. RIVET, COUNTERSUNK-0.188 X 0.476 5-4-4937 (81337) 1604-0615 (19738)	DPH	EA	6	
16	6	PAOZZ	PAOZZ						RIVET, COUNTERSUNK-0.187 X 0.126-0.250 GRIP 5-4-6922-1 (81337) AK64H (07707)	ERK	EA	6	
16	7	PAOZZ	PAOZZ					5320-00-753-3809	. RIVET, BLIND MS20600AD6W9 (96906)		EA	24	
16	8	XDOZZ	XBOZZ						RETAINER-VENT AND CLOSEOUT 5-4-2967 (81337)		EA	4	
6	9	XDOZZ	XBOZZ						VENT ASSY 5-4-2945 (81337)		EA	1	
6	10	PAOZZ	PAOZZ					5320-00-426-4916	. . RIVET, DOME HEAD-0.188 X 0.414 5-4-4867 (81337) 1601-0613 (19738)	DPH	EA	28	
6	10	PAOZZ	PAOZZ						. . RIVET, DOME HEAD- 0.187 X 0.126-0.250 GRIP 5-4-6921-2 (81337) AD64H (07707)	ERK	EA	28	
6	11	PAOZZ	PAOZZ					5325-01-225-3956	. . FASTENER, SNAP 5-4-5117 (81337) A-28 (55661)		EA	6	
6	12	PAOZZ	PAOZZ					5320-00-825-0248	. . RIVET, DOME HEAD-0.126 X 0.320 5-4-4865 (81337) 1601-0410 (19738)	DPH	EA	42	

TM10-5411-200-24P
TO35E4-177-4

(1) LUI		(2) SHR CODE				(3) USMC		(4) NATIONAL STOCK NUMBER	(5) DESCRIPTION	USABLE ON CODE	(6) J/M	(7) TY IC IN (LT)	(8) SMC STY PER DUPI
16 NO.	1EM D.	ARMY	AIR FORCE	IAVY	JSMC	1	EPL CTR		IF NUMBER & MFR CODE				
SECTION II REPAIR PARTS LIST													
16	2	PAOZZ	PAOZZ						. . RIVET, DOME HEAD-0.125 X 0.126-0.187 GRIP 5-4-6917-3 (81337) ERK AD43H (07707)		EA	42	
16	13	4FOFF	4FFFF						. . STRIP, RETAINER (MFG FROM 5-4-4804, FSCM 81337, 6061 -16 AL ALY, QQ-A2) 5-4-4795-4 (81337)		EA	4	
16	14	PAOZZ	PAOZZ					5411-01-228-1627	. . CURTAIN, VENT 5-4-2944-1 (81337)		EA	1	
16	15	PAOZZ	PAOZZ					5411-01-225-3875	. . CURTAIN, VENT 5-4-2944-2 (81337)		EA	1	
16	16	PAOZZ	PAOZZ					5340-01-251-3982	. . HINGE-VENT 5-4-2923-1 (81337)		EA	1	
16	17	ALOZZ	XBOZZ						. . DOOR ASSY, VENT 5-4-2945-6-12-16-28 (81337)		EA	1	
16	18	PAOZ	PAOZZ					5306-00-194-3677	. . BOLT, SELF-LOCKING MS21094-3003 (96906)		EA	4	
16	19	PAOZZ	PAOZZ					5310-00-167-0812	. . WASHER, FLAT AN960C10L (88044)		EA	12	
16	20	PAFZZ	PAFZZ					5310-01-012-2045	. . NUT, BLIND RIVET NAS1330C38116 (81349)		EA	4	
16	21	PAOZZ	PAOZZ					5360-01-225-6698	. . SPRING, VENT DOOR, AIR 5-4-2939 (81337)		EA	2	
16	22	XDOZZ	XBOZZ						. . RETAINER, VENT, BOTTOM 5-4-2933 (81337)		EA	1	
16	23	XDOZZ	XBOZZ						. . RETAINER, CURTAIN, VENT 5-4-4672-2 (81337)		EA	1	
16	24	XDOZZ	XBOZZ						. . RETAINER, CURTAIN, VENT 5-4-4672-1 (81337)		EA	1	
16	25	PAOZZ	PAOZZ					5305-00-059-3665	. . SCREW, MACHINE MS51958-69 (96906)		EA	8	
16	26	PAOZZ	PAOZZ					5310-00-933-8120	. . WASHER, LOCK MS35338-138 (96906)		EA	8	
16	27	PAOZZ	PAOZZ					5411-01-225-6565	. . FILTER, AIR-VENT 5-4-4829 (81337)		EA	1	
16	28	XDOZZ	XBOZZ						. . FRAME ASSY-FILTER, VENT 5-4-3036 (81337)		EA	1	
16	29	PAOZZ	PAOZZ					5320-00-274-8149	. . RIVET, COUNTERSUNK-0.126 X 0.383 5-4-4879 (81337) DPH 1604-0412 (19738)		EA	8	
16	29	PAOZZ	PAOZZ						. . RIVET, COUNTERSUNK-0.125 X 0.188-0.250 GRIP 5-4-6918-3 (81337) ERK AK44H (07707)		EA	8	

TM10-5411-200-24P
TO35E4-177-4

(1) TICR	(2) SHE CD				(3) USM	(4) ONAL STOCK NUMBER	(5) DESCRIPTION F NUMBER & MFR CODE	USABLI ON CODE	(6) LN	(7) IN KIT	(8) QTY PER UNIT
	ARMY	AIR FORCE	NAVY	USMC							
6	30	MFFZZ	IFFZZ						EA	4	
6	31	AOZZ	AOZZ						EA	1	
6	32	AFZZ	AFZZ		320-01-032-8075	. . . BLIND MUT ASSY BN527-1032-4	(73197)		EA	8	
6	33	XDOZZ	BOZZ			. . . FRAME ASSY-VENT 5-4-2962	(81337)		EA	1	
6	34	AOZZ	AOZZ		320-01-032-3038	. . . RIVET, COUNTERSUNK-0.158 X 0.445 5-4-4826 1604-0514	(81337) (19738)	DPH	EA	8	
6	34	AOZZ	AOZZ			. . . RIVET, COUNTERSUNK-0.187 X 0.126-0.250 GRIP 5-4-6922-1 AK64H	(81337) (07707)	ERK	EA	8	
6	35	XBOZZ	XBOZZ		5411-01-225-6566	. . . THERMAL BARRIER, PLAIN HOLES & FULL MITERE ENDS, OPPOSITE 5-4-4847	(81337)		EA	4	
6	36	XBOZZ	XBOZZ		411-01-225-8397	. . . FRAME, VENT 5-4-3025	(81337)		EA	1	
6	37	AOZZ	AOZZ		310-01-032-2983	RIVET, DOME HEAD-0.158 X 0.507 5-4-4939 1601-0516	(81337) (19738)		EA	4	
6	38	XDOZ	XDOZZ			SIGN, WARNING 5-4-5088	(81337)		EA	1	

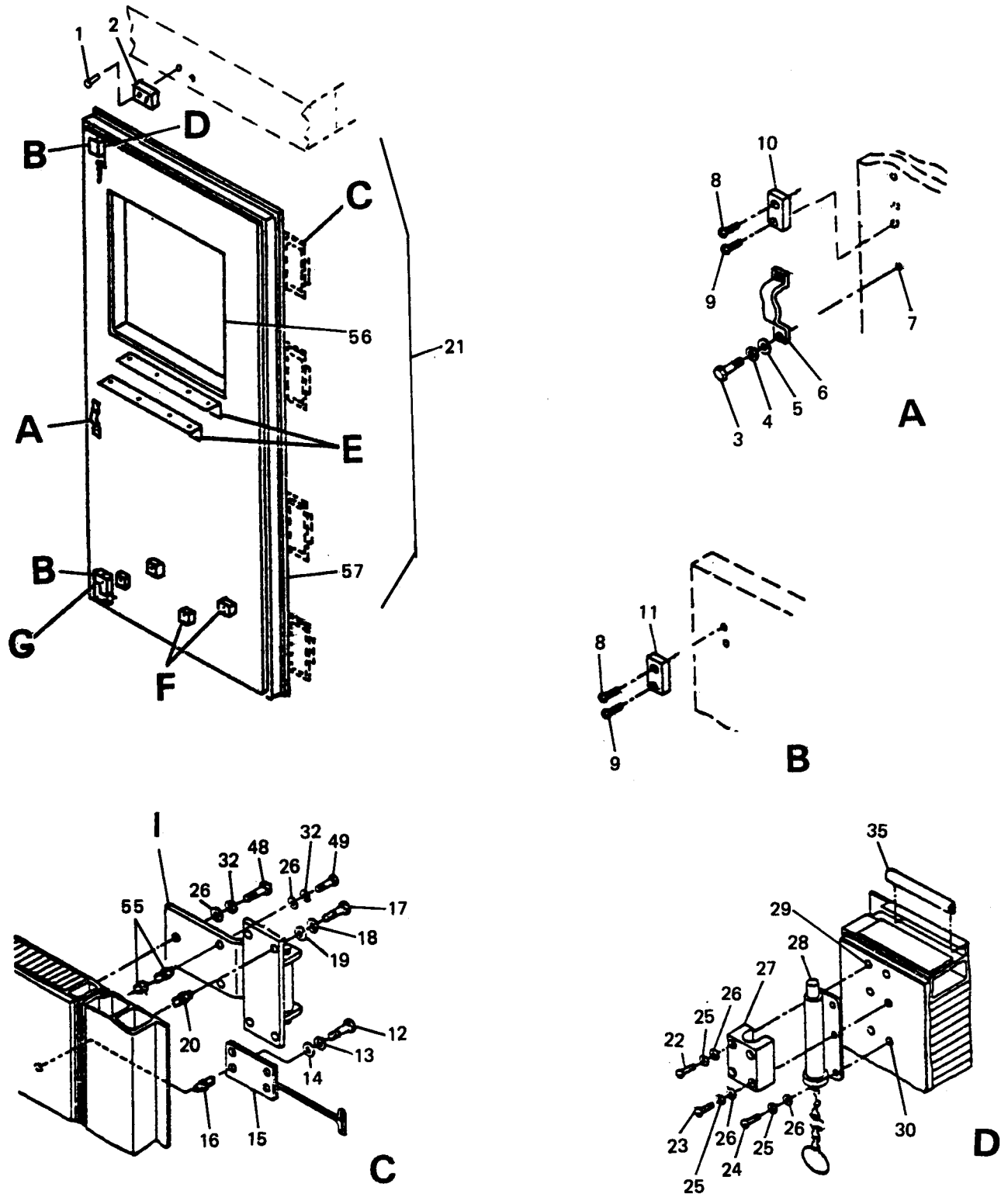

Figure 17. Left cargo door (Sheet 1 of 2)

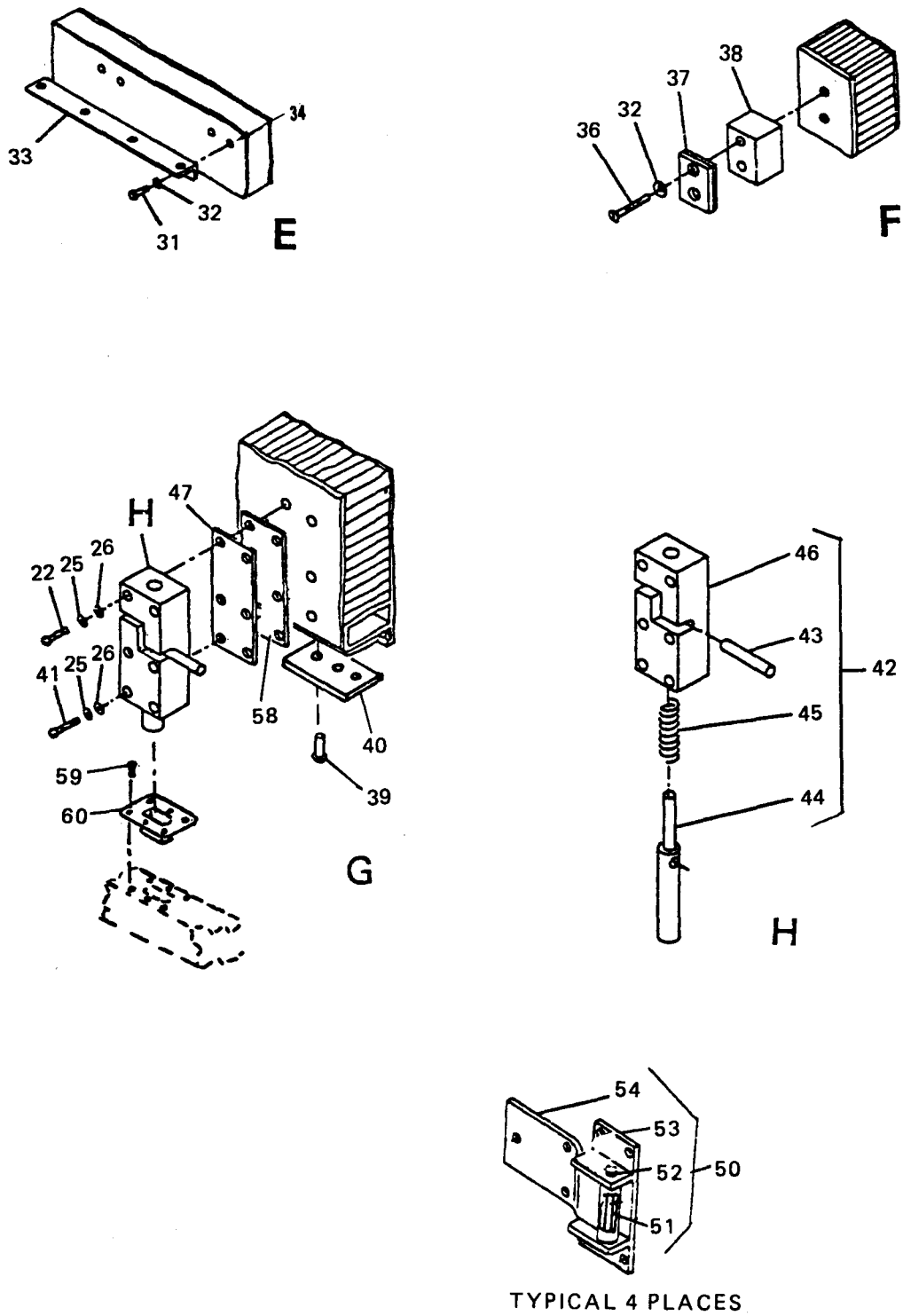

Figure 17. Left cargo door (Sheet 2 of 2)

TM10-5411-200-24P
TO35E4-177-4

(1)		(2)				(3)		(4)	(5)		(6)	(7)	(8)
ILLUSTRATION		SMR CODE				USMC		NATIONAL STOCK NUMBER	DESCRIPTION	USABLE ON CODE	U/M	QTY INC IN UNITS	USMC QTY PER EQUIP
a FIG. NO.	b ITEM NO.	a ARMY	b AIR FORCE	c NAVY	d USMC	a SSI	b REPL FACTOR						
									SECTION II REPAIRPARTSLIST				
									GROUP 03 000R ASSEMBLIES				
17	1	PAOZZ	PAOZZ					5320-00-164-0811	RIVET, BLIND MS20601A05W12 (96906)		EA	2	
17	2	XDOZZ	XBOZZ						STRIKE, CHAIN BOLT 5-4-2980 (81337)		EA	1	
17	3	PAOZZ	PAOZZ					5305-00-720-8245	SCREW, CAP MS35308-309 (96906)		EA	2	
17	4	PAOZZ	PAOZZ					5310-00-933-8121	WASHER, LOCK MS35338-139 (96906)		EA	2	
17	5	PAOZZ	PAOZZ					5310-00-531-9515	WASHER, FLAT AN960C416 (88044)		EA	2	
17	6	PAOZZ	PAOZZ					5411-01-225-6567	ICE BREAK-PERSONNEL DOOR 5-4-3112 (81337)		EA	1	
17	7	XAFZZ	XAFZZ					5320-01-072-4814	BLIND NUT ASSY BN527-428-7 (73197)		EA	8	
17	8	PAOZZ	PAOZZ					5305-00-725-5912	SCREW, MACHINE MS24693C299 (96906)		EA	3	
17	9	PAOZZ	PAOZZ					5305-00-725-5914	SCREW, MACHINE MS24693C301 (96906)		EA	3	
17	10	XDOZZ	XBOZZ						KEEPER, DOOR-CENTER 5-4-2994 (81337)		EA	1	
17	11	XDOZZ	XBOZZ						KEEPER, DOOR-TOP & BOTTOM 5-4-4696 (81337)		EA	2	
17	12	PAOZZ	PAOZZ					5305-00-943-0898	SCREW, MACHINE MS27039C1-09 (96906)		EA	4	
17	13	PAOZZ	PAOZZ					5310-00-933-8120	WASHER, LOCK MS35338-138 (96906)		EA	4	
17	14	PAOZZ	PAOZZ					5310-00-167-0801	WASHER, FLAT AN960C10 (88044)		EA	4	
17	15	PAOZZ	PAOZZ					5340-01-251-9119	HOOK, DOOR HOLDER 5-4-4943 (81337) 6-5601-50 (19220)		EA	1	
17	16	PAOZZ	PAOZZ					5325-01-257-3322	INSERT BLIND THREADED NAS1832C3N12 (80205)		EA	4	
17	17	PAOZZ	PAOZZ					5306-00-079-7205	SCREW, CAP MS35308-335 (96906)		EA	16	

TM10-5411-200-24P
TO35E4-177-4

(1) ILLUSTRATION		(2) SMR CODE				(3) USMC		(4) NATIONAL STOCK NUMBER	(5) DESCRIPTION	(6) USABLE ON CODE	(7) QTY INC IN UNITS	(8) ISM QTY PER QUIT
i FIG. NO.	j ITEM NO.	a	b AIR	c	d	e SI	f REPL FACTOR	REF NUMBER & MFR CODE		U/M		
SECTION II REPAIR PARTS LIST												
17	18	PAOZZ	PAOZZ					5310-00-974-6623	WASHER, LOCK MS35338-140 (96906)	EA	16	
17	19							5310-00-167-0803	WASHER, FLAT AN960C516 (88044)	EA	16	
17	20	XAFZZ	AFFZZ					5320-01-832-8073	BLIND NUT ASSY BNS27-524-3 (73197)	EA	16	
17	21	XBOZZ						5411-01-225-3895	CARGO DOOR ASSY-TWO SIDE EXPANDABLE 5-4-4613-1 (81337)	EA	1	
17	22	XBOZZ	XBOZZ					5305-00-983-6666	• SCREW, CAP MS16998-49 (96906)	EA	6	
17	23		PAOZZ					5305-00-983-6664	• SCREW, CAP MS16998-47 (96906)	EA	2	
17	24		PAOZZ					5305-00-983-6660	• SCREW, CAP MS16998-43 (96906)	EA	2	
17	25		PAOZZ					5310-00-933-8121	• WASHER, LOCK MS35338-139 (96906)	EA	12	
17	26	PAOZZ						5310-00-167-0803	• WASHER, FLAT AN960C516 (88044)	EA	12	
17	27							5411-01-225-6568	• HOUSING, CHAIN BOLT 5-4-3032 (81337)	EA	1	
17	28		XBOZZ					5340-01-226-7626	• CHAIN BOLT-CARGO DOOR 5-4-3033-1 (81337)	EA	1	
17	29	XAFZZ						5320-01-229-1145	• BLIND NUT ASSY BNS27-428-8 (73197)	EA	4	
17	30	PAOZZ						5340-01-257-3445	• INSERT, BLIND THREADED NAS1832C4N12 (80205)	EA	12	
17	31	PAOZZ						5305-01-236-9151	• SCREW, MACHINE MS27039C5-11 (96906)	EA	4	
17	32		PAOZZ					5310-00-974-6623	• WASHER, LOCK MS35338-140 (96906)	EA	28	
17	33		XBOZZ						• ANGLE, STOWAGE, JACK 5-4-3113-1 (81337)	EA	2	
17	34	PAOZZ	PAOZZ					5325-01-257-2287	• INSERT, BLIND THREADED NAS1832C5N12 (80205)	EA	7	
17	35	PAOZZ	PAOZZ					5680-01-225-8627	• SEAL, WEATHER-CARGO DOOR 5-4-4671 (81337)	EA	1	

TM10-5411-200-24P

TO35E4-177-4

(1) LLU FIG NO.	(1) ITEM NO.	(2) SMR CODE				USMC	(3) USMC		(4) NATIONAL STOCK NUMBER	(5) DESCRIPTION EF NUMBER & MFR CODE	USABLE ON CODE	(6) U/M	(7) TY NC IN WITS	(8) SFC QTY PER QUIP
		ARMY	AIR FORCE	NAVY	USMC		S	REPL ACTOR						
									SECTION IIREPAIR PARTSLIST					
17	36	PAOZZ	PAOZ					5305-00-054-9249	. SCREW, MACHINE MS24694C110 (96906)		EA	8		
17	37	XDOZZ	XBOZ						. BRACKET, SUPPORT-JACK, HINGED SECTION 5-4-2929 (81337)		EA	4		
17	38	XDOZZ	XBOZ						. SPACER, SUPPORT BRACKET-JACK 5-4-2937-2 (81337)		EA	4		
17	39	PAOZZ	PAOZ					5320-01-004-4137	. RIVET, COUNTERSUNK-0.188 X 0.664 5-4-4827 (81337) 1604-0621 (19738)	DPH	EA	6		
17	39	PAOZZ	PAOZ						. RIVET, COUNTERSUNK-0.187 X 0.126-0.250 GRIP 5-4-6922-1 (81337) AK64H (07707)	ERK	EA	6		
17	40	PAOZZ	PAOZ					5411-01-225-6557	THERMAL BARRIER, PLAIN ENDS, CSK HOLES, 0.62 ED 5-4-4857 (81337)		EA	2		
17	41	PAOZZ	PAOZ					5305-00-052-8251	. SCREW, CAP MS16998-50 (96906)		EA	2		
17	42	PBOZZ	PBOZ					5411-01-225-6569	. FOOT BOLT ASSY- CARGO DOOR 5-4-4571 (81337)		EA	1		
17	43	XBOZZ	XBOZ					5315-00-753-3895	. . PIN, SPRING MS16562-256 (96906)		EA	1		
17	44	PAOZZ	PAOZ					5411-01-226-7492	. . SHAFT, FOOT BOLT 5-4-4659 (81337)		EA	1		
17	45	PAOZZ	PAOZ					5360-01-226-4785	. . SPRING, COMPRESSION -GROUND ENDS 5-4-5124 (81337) LC-055J-11 (84830)		EA	1		
17	46	PBOZ	PBOZ					5411-01-225-6570	. . HOUSING, FOOT BOLT 5-4-3035 (81337)		EA	1		
17	47	XDOZZ	XBOZ						. SPACER-FOOT & CHAIN BOLT 5-4-3166 (81337)		EA	1		
17	48	PAOZZ	PAOZ					5306-00-021-3912	. SCREW, CAP MS35308-334 (96906)		EA	3		
17	49	PAOZZ	PAOZ					5306-00-079-7205	. SCREW, CAP MS35308-335 (96906)		EA	9		
17	50	PAOZZ	PAOZ					5340-01-225-3944	. HINGE ASSY-DOOR 5-4-4572 (81337)		EA	4		
17	51	PBOZZ	BOZZ					5315-01-240-1612	. . PIN, HINGE-DOOR 5-4-4655 (81337) 18-5897-553 (19220)		EA	1		
17	52	XBOZZ	XBOZ					3120-01-225-3949	. . BUSHING, 0.625 DIA X 2.00 IN. LG 5-4-4654 (81337) 5888-3 (19220)		EA	2		

TM10-5411-200-24P

TO35E4-177-4

(1) ILLUSTRATION		(2) SMR CODE				(3) USMC		(4)	(5) DESCRIPTION	(6)	(7)	(8)
FIG. NO.	ITEM NO.	a ARMY	b AIR FORCE	c NAVY	d USMC	a SSI	b REPL FACTOR	NATIONAL STOCK NUMBER	REF NUMBER & MFR CODE	USABLE OR CODE	U/M	QTY INC IN PER EQUI
SECTION II REPAIR PARTS LIST												
17	53	XBOZZ	XBOZZ						. . PLATE , BASE, HINGE 5-4-3161-1 (81337)		EA	1
17	54	XAOZZ	XAOZZ						. . HINGE, STRAP-DOOR 5-4-4653 (81337) H-5895-50 (19220)		EA	1
17	55	XAFZZ	XAFZZ					5320-01-032-8073	. BLIND NUT ASSY BNS27-524-3 (73197)		EA	9
17	56	PBOZZ	PBOZZ					5411-01-225-3874	. VENT INSTALLATION 5-4-3042 (81337)		EA	REF
17	57	XAOZZ	XAOZZ						. DOOR PANEL, CARGO 5-4-2850 (81337)		EA	1
17	58	PAOZZ	PAOZZ					5365-01-225-8657	SHIM-FOOT & CHAIN BOLT 5-4-4986 (81337)		EA	V
17	59	PAOZZ	PAOZZ					5320-00-274-8149	RIVET, COUNTERSUNK-0.126 X 0.383 5-4-4879 (81337) 1604-0412 (19738)	DPH	EA	6
17	59	PAOZZ	PAOZZ						RIVET, COUNTERSUNK-0.125 X 0.063-0.125 GRIP 5-4-6918-1 (81337) AK42H (07707)	ERK	EA	6
17	60	XDFZZ	XBFZZ						BOX, FOOT BOLT 5-4-3000 (81337)		FT	1

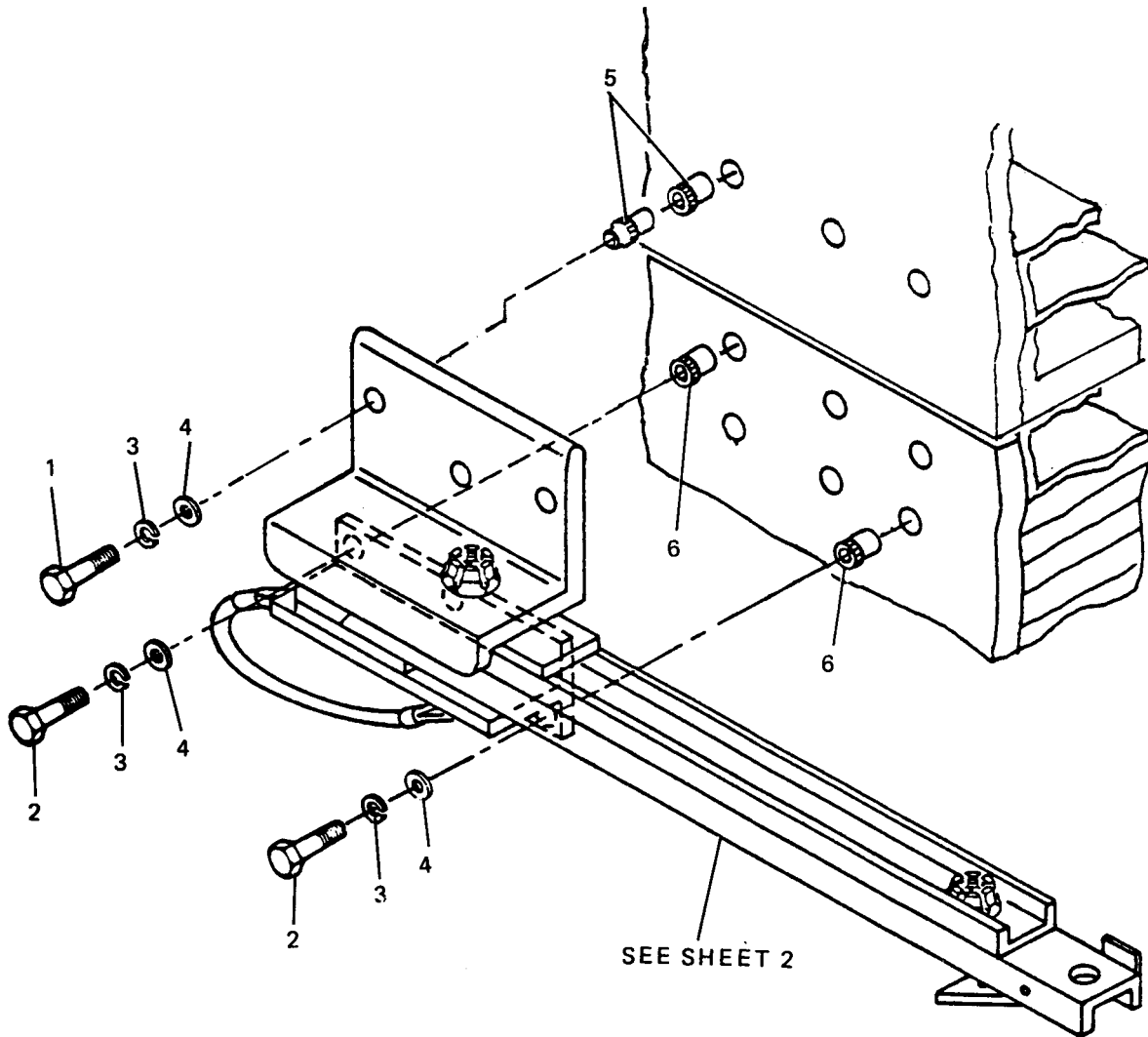

Figure 18. Personnel and right cargo door stop (Sheet 1 of 2)

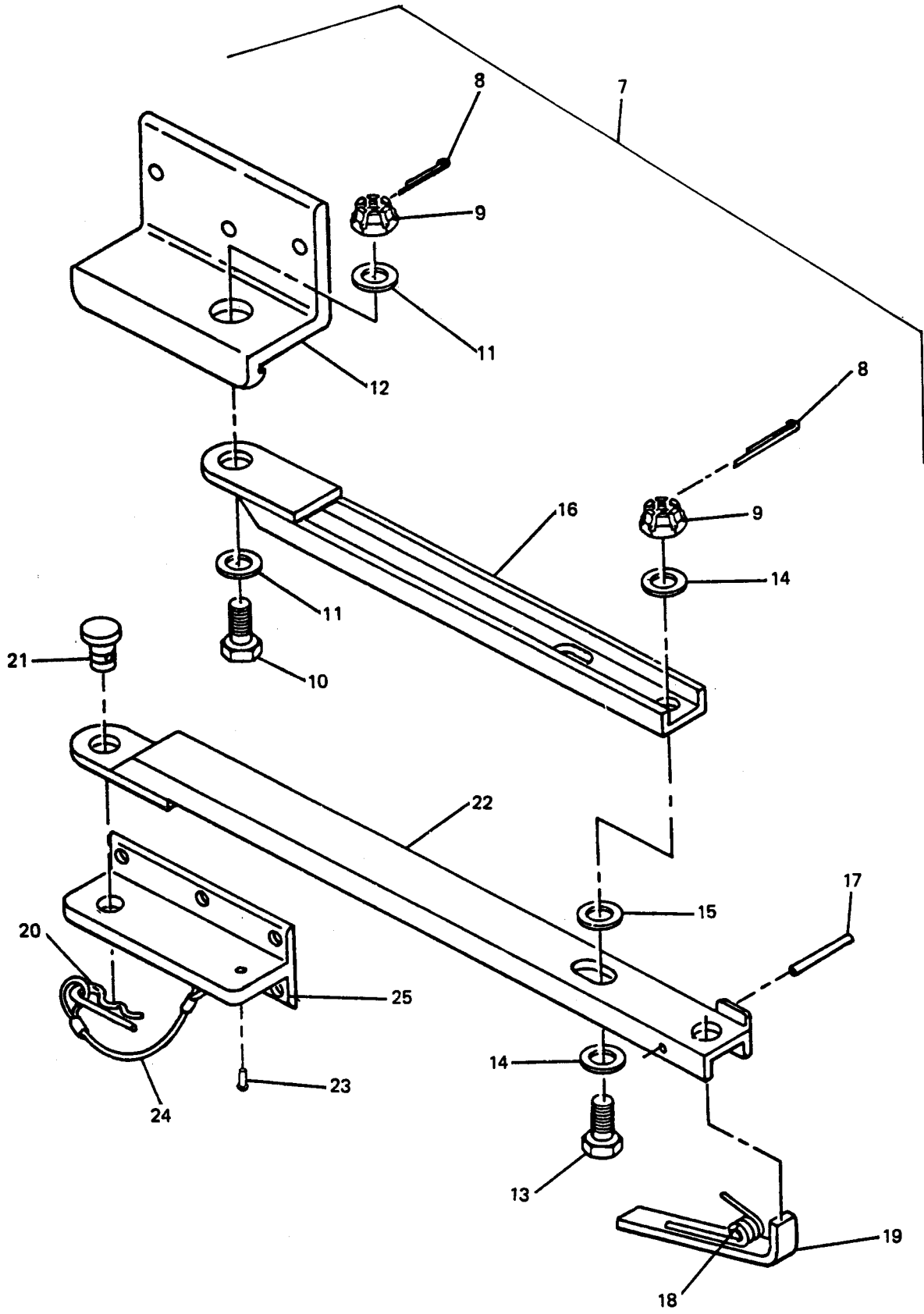

Figure 18. Personnel and right cargo door stop (Sheet 2 of 2)

TM10-5411-200-24P
TO35E4-177-4

(1) ILLUSTRATION		(2) SMR CODE-				(3) SMC	(4)	(5) DESCRIPTION	(6) USABLE ON CODE	(7) QTY INC IN UNITS	(8) USMC QTY PER EQUIP
FIG. NO.	ITEM NO.	ARMY	AIR FORCE	NAVY	SMC		REF NUMBER & MFR CODE		U/M		
SECTION II REPAIR PARTS LIST											
CROUP 03 DOOR ASSEMBLIES											
18	1	PAOZZ	PAOZZ				00 SCREW, CAP MS35308-309 (96906)	EA		3	
18	2	PAOZZ					68 SCREW, CAP MS35308-305 (96906)	EA		6	
18	3	PAOZZ	PAOZZ				00 WASHER, LOCK MS35338-139 (96906)	EA		9	
18	4	PAOZZ	PAOZZ				00 WASHER, FLAT AN960CA16 (88044)	EA		9	
18	5	XAFZZ	XAFZZ				BLIND NUT ASSY BMS27-428-7 (73197)	EA		3	
18	6	PAOZZ	PAOZZ				INSERT, BLIND THREADED NAS1832CAN12 (80205)	EA		6	
18	7	XDOZZ	XDOZZ				STOP ASSY-PERSONNEL DOOR, CARGO DOOR, RIGHT 5-4-2989 (81337)	EA		2	
18	8	PAOZZ	PAOZZ				00 863 . PIN, COTTER MS24665-300 (96906)	EA		2	
18	9	PAOZZ	PAOZZ				-00 . NUT, PLAIN AN310C7 (88044)	EA		2	
18	10	PAOZZ	PAOZZ				06 . BOLT, MACHINE AN7C10 (88044)	EA		1	
18	11	PAOZZ	PAOZZ				00 . WASHER, FLAT MS15795-816 (96906)	EA		2	
18	12	XDOZZ	XDOZZ				. BRACKET, WALL-DOOR CLOSER 5-4-4761-1 (81337)	EA		1	
18	13	PAOZZ	PAOZZ				. BOLT, MACHINE AN7C7 (88044)	EA		1	
18	14	PAOZZ	PAOZZ				-00 . WASHER, FLAT AN960C716 (88044)	EA		2	
18	15	PAOZZ	PAOZZ				. WASHER, NYLON MS51859-9 (96906)	EA		1	
18	16	PAOZZ	PAOZZ				. ARM, UPPER-DOOR STOP 5-4-2992 (81337)	EA		1	
18	17	PAOZZ	PAOZZ				00 . PIN, SPRING MS16562-227 (96906)	EA		1	

TM10-5411-200-24P
TO35E4-177-4

(1) LUS	(2) TICN	(3) SHR CC			(4) USMC	(5) REPL ACTG	(6) NATIONAL STOCK NUMBER	(7) DESCRIPTION LF NUMBER & MFR CODE	(8) USABLE CN CODE	(9) VM	(10) TY NC IN BIT	(11) DNC DTY PER DUJ
		ARMY	AIR FORCE	NAVY								
SECTION II REPAIR PARTS LIST												
8	18		PAOZZ			360-01-225-6689	. SPRING, TORSION 5-4-4821 (81337) LT-035G-1 (84830)			EA	1	
8	19		PAOZZ			040-01-226-7674	. CATCH, DOOR STOP 5-4-2993-1 (81337)			EA	1	
8	20		PAOZZ			315-01-225-6678	. PIN, HAIR 5-4-4819 (81337) 22-05 (96652)			EA	1	
8	21		PAOZZ			315-01-236-2713	. PIN, STRAIGHT MS9467-11 (96906)			EA	1	
8	22	'AOZZ	PAOZZ			411-01-225-6571	. ARM, LOWER-DOOR STOP 5-4-2991-1 (81337)			EA	1	
8	23		PAOZZ			320-00-965-7109	. RIVET, DOME HEAD-0.125 X 0.375 GRIP 5-4-4701 (81337) AD46BS (07707)	DPH		EA	1	
8	23	'AOZZ	PAOZZ				. RIVET, DOME HEAD-0.125 X 0.311-0.375 GRIP 5-4-6917-5 (81337) AD46H (07707)	ERK		EA	1	
8	24	'AOZZ				410-00-212-2589	. LANYARD, 5.00 5-4-4820 (81337) LT1504-C4-5 (84256)			EA	1	
8	25	DOZZ	<BOZ				. BRACKET, DOOR STOP 5-4-2995 (81337)			EA	1	

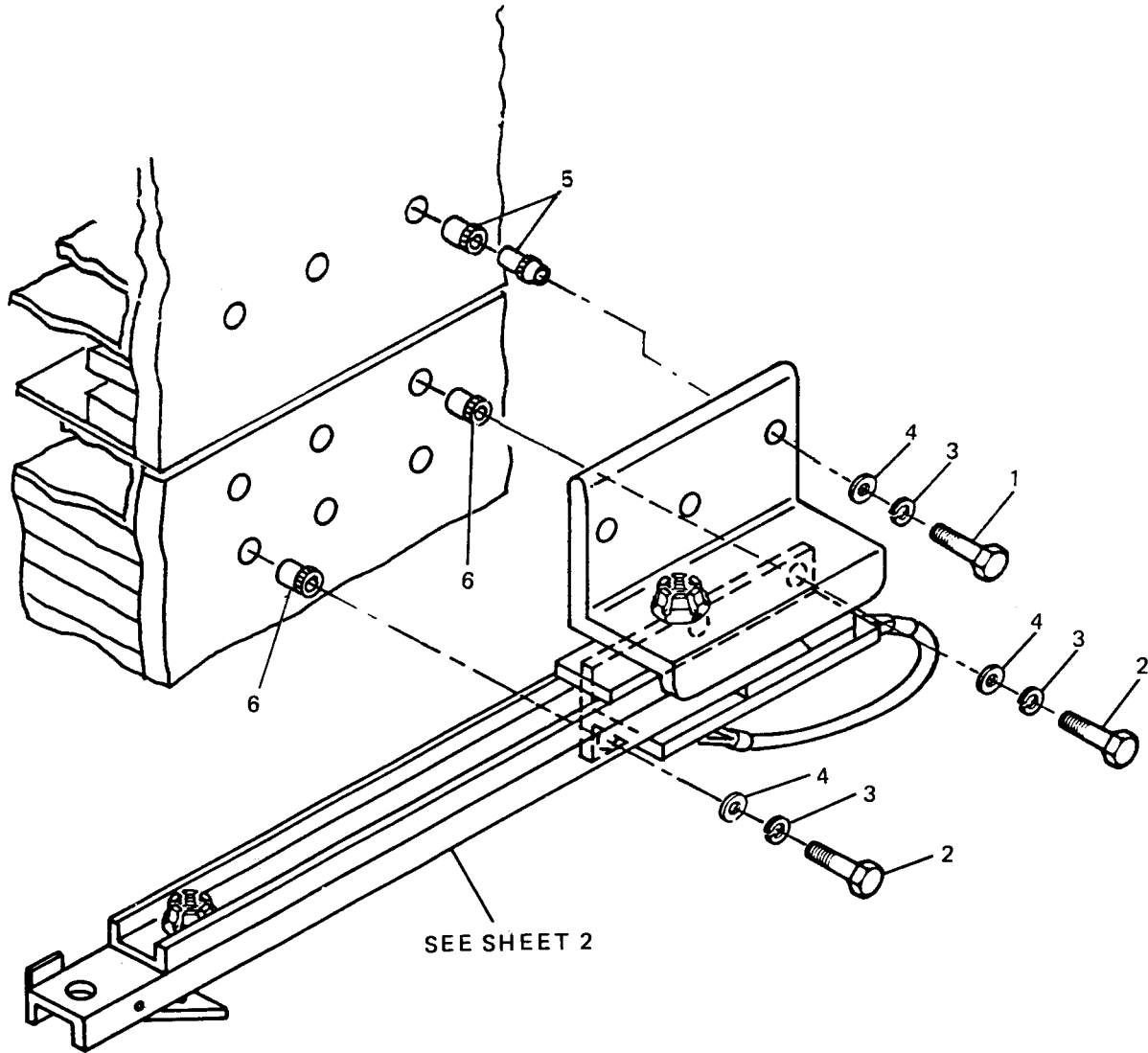

Figure 19. Left cargo door stop (Sheet 1 of 2)

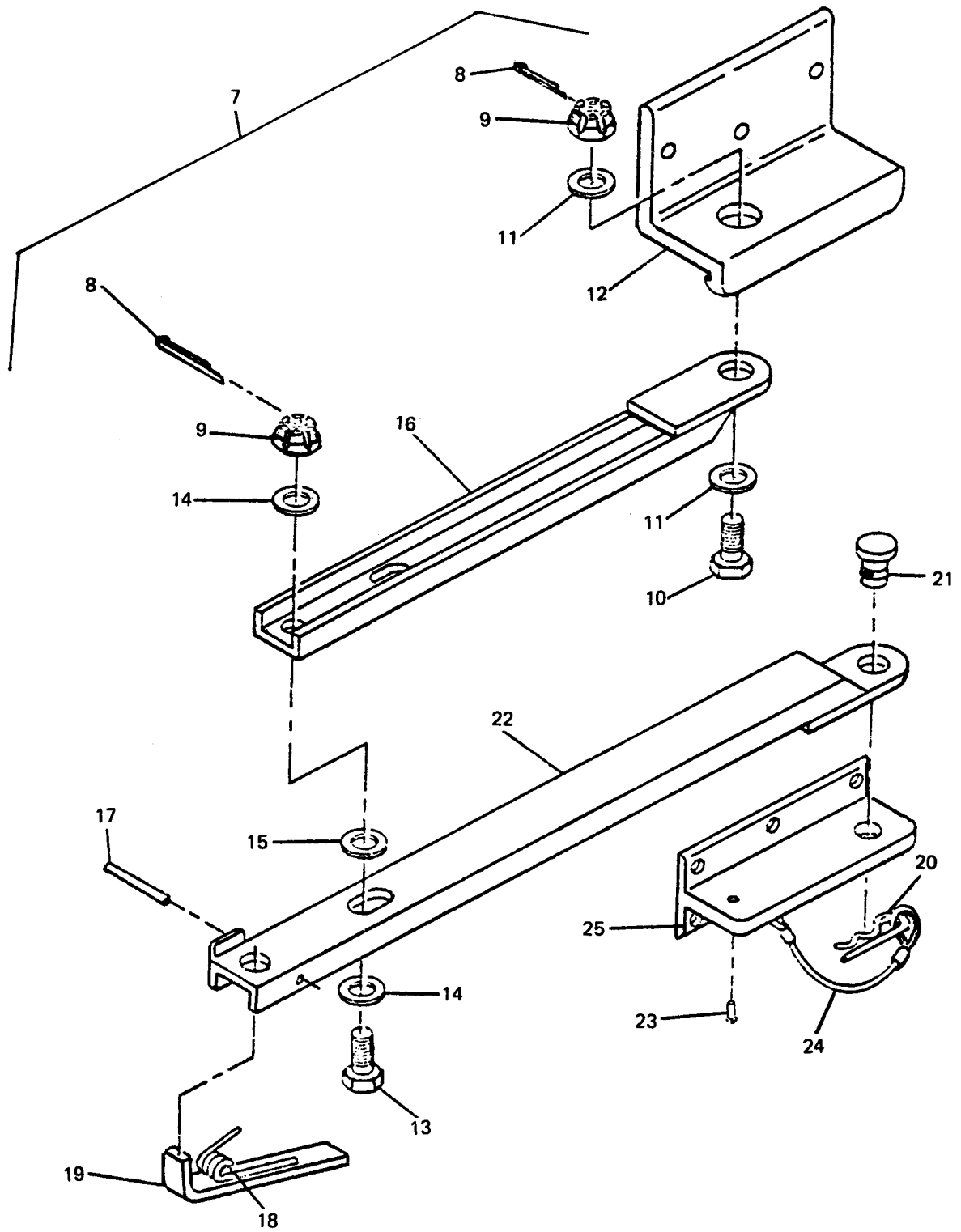

Figure 19. Left cargo door stop (Sheet 2 of 2)

TM10-5411-200-24P
TO35E4-177-4

(1)		(2)				(3)		(4)	(5)	(6)	(7)	(8)
USJ	COM	SMR CODE				SMC	EPL CTOR	NATIONAL STOCK NUMBER	DESCRIPTION	USABLI OM CODE	QTY NC IN KIT	MC TY ER UIR
IG. D.	EM D.	ARMY	AIR ORCE	NAVY				REF NUMBER & MFR CODE				
SECTION II REPAIR PARTS LIST												
GROUP 03 DOOR ASSEMBLIES												
19	1	PAOZZ	'AOZZ					3305-00-720-8245	SCREW, CAP MS35308-309 (96906)		EA	3
19	2	PAOZZ	'AOZZ					3305-00-688-2020	SCREW, CAP MS35308-305 (96906)		EA	6
19	3	PAOZZ	'AOZZ					3310-00-933-8121	WASHER, LOCK MS35338-139 (96906)		EA	9
19	4	PAOZZ	'AOZZ					3310-00-531-9515	WASHER, FLAT AN960C416 (88044)		EA	9
19	5	XAFZZ	'AFZZ					3320-01-072-4814	BLIND NUT ASSY BNS27-428-7 (73197)		EA	3
19	6	PAOZZ	'AOZZ						INSERT, BLIND THREADED NAS1832CAN12 (80205)		EA	6
19	7	XDOZZ	'BOZZ						STOP ASSY-CARGO DOOR 5-4-5128 (81337)		EA	1
19	8	PAOZZ	'AOZZ					5315-00-234-1863	. PIN, COTTER MS24665-300 (96906)		EA	2
19	9	PAOZZ	'AOZZ					5310-00-167-1283	. NUT, PLAIN AN310C7 (88044)		EA	2
19	10	PAOZZ	'AOZZ					5306-01-069-1534	. BOLT, MACHINE AN7C10 (88044)		EA	1
19	11	PAOZZ	'AOZZ					5310-00-184-8628	. WASHER, FLAT MS15795-816 (96906)		EA	2
19	12	XDOZZ	'XBOZZ						. BRACKET, WALL-DOOR CLOSER 5-4-4761-2 (81337)		EA	1
19	13	PAOZZ	'AOZZ						. BOLT, MACHINE AN7C7 (88044)		EA	1
19	14	PAOZZ	'AOZZ					5310-00-167-0805	. WASHER, FLAT AN960C716 (88044)		EA	2
19	15	PAOZZ	'AOZZ					5310-01-134-3287	. WASHER, NYLON MS51859-9 (96906)		EA	1
19	16	PAOZZ	'AOZZ					5411-01-226-7493	. ARM, UPPER-DOOR STOP 5-4-2992 (81337)		EA	1
19	17	PAOZZ	'AOZZ					5315-00-058-9756	. PIN, SPRING MS16562-227 (96906)		EA	1

TM10-5411-200-24P
TO35E4-177-4

(1) ILLUSTRATION		(2) SHR CODE				(3) USMC		(4) NATIONAL STOCK NUMBER	(5) DESCRIPTION	(6) USABLE ON CODE	(7) QTY IN UNITS	(8) USMC QTY PER EQUIP
FIG. NO.	ITEM NO.	a ARMY	b AIR FORCE	c NAVY	d USMC	a SSI	b REPL FACTOR	REF NUMBER & MFR CODE		U/M	UNITS	EQUIP
SECTION II REPAIR PARTS LIST												
19	18	PAOZZ	PAOZZ					5360-01-225-6689	. SPRING, TORSION 5-4-4821 (81337) LT-035G-1 (84830)		EA	1
19	19	PAOZZ	PAOZZ					3040-01-225-8673	. CATCH, DOOR STOP 5-4-2993-2 (81337)		EA	1
19	20	PAOZZ	PAOZZ					5315-01-225-6678	. PIN, HAIR 5-4-4819 (81337) 22-05 (96652)		EA	1
19	21	PAOZZ	PAOZZ					5315-01-236-2713	. PIN, STRAIGHT MS9467-11 (96906)		EA	1
19	22	PAOZZ	PAOZZ					5411-01-225-8398	. ARM, LOWER DOOR STOP 5-4-2991-2 (81337)		EA	1
19	23	PAOZZ	PAOZZ					5320-00-965-7109	. RIVET, DOME HEAD-0.125 X 0.375 GRIP 5-4-4701 (81337) AD468S (07707)	DPH	EA	1
19	23	PAOZZ	PAOZZ						. RIVET, DOME HEAD-0.125 X 0.311-0.375 GRIP 5-4-6917-5 (81337) AD46H (07707)	ERK	EA	1
19	24	PAOZZ	PAOZZ					5410-00-212-2589	. LANYARD, 5.00 5-4-4820 (81337) LT1504-C4-5 (84256)		EA	1
19	25	XDOZZ	XBOZZ						. BRACKET, DOOR STOP 5-4-2995 (81337)		EA	1

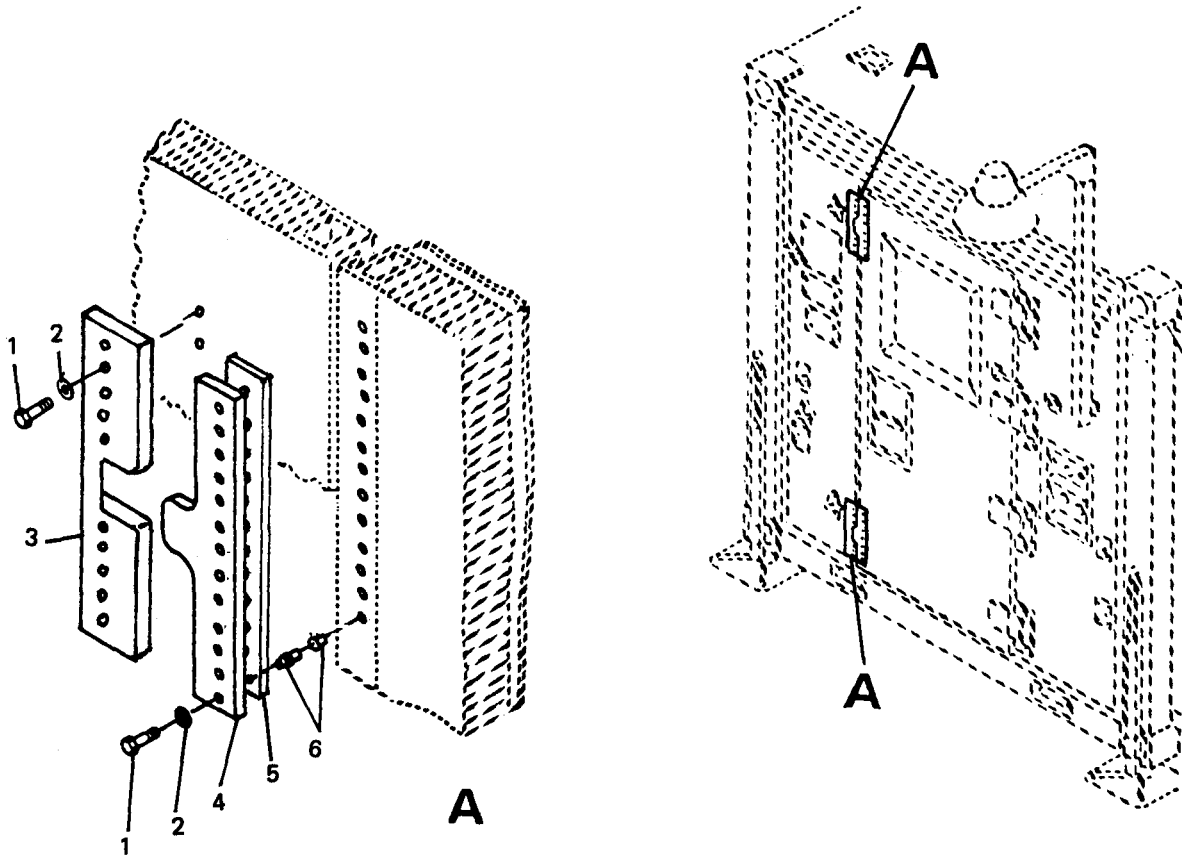

Figure 20. Personnel door shear plates installation

TM10-5411-200-24P
TO35E4-177-4

(1) ILLUSTRATION		(2) SMR CODE				(3) USMC		(4)	(5)	(6)	(7)	(8)	
a FIG. NO.	b ITEM NO.	a ARMY	b AIR FORCE	c NAVY	d USMC	a SSI	b REPL FACTOR	NATIONAL STOCK NUMBER	DESCRIPTION REF NUMBER & MFR CODE	USABLE ON CODE	U/M	QTY INC IN UNITS	USMC QTY PER EQUIP
									SECTION II REPAIRPARTSLIST				
									GROUP 03 DOORASSEMBLIES				
20		XCFFF	XCFFF						SHEAR PLATE INSTL-PERSONNEL DOOR 5-4-3158 (81337)		EA	1	
20	1	PAOZZ	PAOZZ					5306-00-021-3912	• SCREW, CAP MS35308-334 (96906)		EA	48	
20	2	PAOZZ	PAOZZ					5310-00-974-6623	• WASHER, LOCK MS35338-140 (96906)		EA	48	
20	3	XDOZZ	XBOZZ						• SHEAR PLATE, PERS FIXED ENDWALL 5-4-3159 (81337)		EA	2	
20	4	XDOZZ	XBOZZ						• SHEAR PLATE, PERS FIXED ENDWALL 5-4-4745 (81337)		EA	2	
20	5	PAOZZ	PAOZZ					5365-01-225-6736	• SHIM, LAMINATED-2.00 X 14.00 5-4-4781 (81337)		EA	2	
20	6	XAFZZ	XAFZZ					5320-01-032-8073	• BLIND NUT ASSY BN527-524-3 (73197)		EA	48	

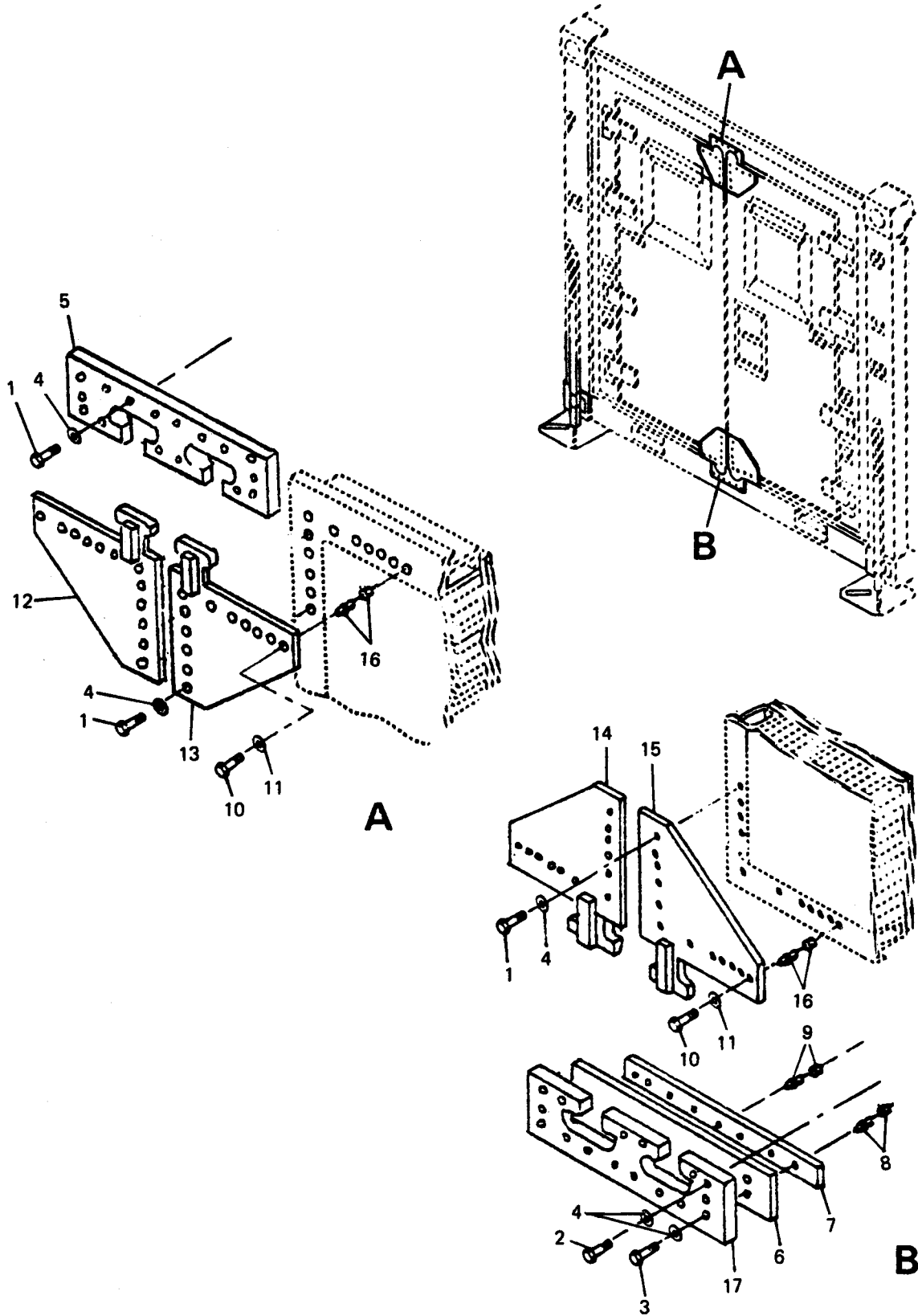

Figure 21. Cargo doors shear plates installation

**TM10-5411-200-24P
TO35E4-177-4**

(1)		(2)				(3)		(4)	(5)		(6)	(7)	(8)
ILLUSTRATION		SMR CODE				USMC		NATIONAL STOCK NUMBER	DESCRIPTION REF NUMBER & MFR CODE	USABLE ON CODE	U/M	QTY INC IN UNITS	USMC QTY PER EQUIP
a FIG. NO.	b ITEM NO.	a ARMY	b AIR FORCE	c NAVY	d USMC	a SSI	b REPL FACTOR						
									SECTION II REPAIRPARTSLIST				
									GROUP 03 000R ASSEMBLIES				
21		XCFFF	XCFFF						SHEAR PLATE INSTL-CARGO DOOR 5-4-4778 (81337)		EA	1	
21	1	PAOZZ	PAOZZ					5306-00-021-3915	• SCREW, CAP MS35308-336 (96906)		EA	36	
21	2	PAOZZ	PAOZZ					5306-00-021-4065	• SCREW, CAP MS35308-338 (96906)		EA	8	
21	3	PAOZZ	PAOZZ					5306-00-656-0193	• SCREW, CAP MS35308-339 (96906)		EA	8	
21	4	PAOZZ	PAOZZ					5310-00-974-6623	• WASHER, LOCK MS35338-140 (96906)		EA	52	
21	5	XDOZZ	XBOZZ						• SHEAR PLATE, CARGO FIXED ENDWALL 5-4-4746 (81337)		EA	1	
21	6	PAOZZ	PAOZZ					5411-01-225-6572	• SHIM, SHEAR PLATE-1.90 X 2.75 X 9.75 5-4-4779 (81337)		EA	V	
21	7	PAOZZ	PAOZZ					5365-01-225-6737	• SHIM, LAMINATED-1.62 X 9.75 5-4-4780 (81337)		EA	V	
21	8	XAOZZ	XAOZZ					5320-01-032-8072	• BLIND NUT ASSY BN527-524-4 (73197)		EA	51	
21	9	XAOZZ	XAOZZ					5320-01-162-7288	• BLIND NUT ASSY BN518-524-4 (73197)		EA	1	
21	10	PAOZZ	PAOZZ					5305-00-708-8385	• SCREW, CAP MS35308-63 (96906)		EA	28	
21	11	PAOZZ	PAOZZ					5310-00-984-7042	• WASHER, LOCK MS35338-141 (96906)		EA	28	
21	12	XDOZZ	XBOZZ						• SHEAR PLATE, LEFT-CARGO DOOR 5-4-3160 (81337)		EA	1	
21	13	XDOZZ	XBOZZ						• SHEAR PLATE, RIGHT-CARGO DOOR 5-4-4747 (81337)		EA	1	
21	14	XDOZZ	XBOZZ						• SHEAR PLATE, LEFT-CARGO DOOR 5-4-4749 (81337)		EA	1	
21	15	XDOZZ	XBOZZ						• SHEAR PLATE 5-4-4748 (81337)		EA	1	
21	16	XAFZZ	XAFZZ					5320-01-032-3027	• BLIND NUT ASSY BN527-624-3 (73197)		EA	28	
21	17	XDOZZ	XBOZZ						• PLATE, SHEAR, - CARGO FIXED ENDWALL 5-4-5155 (81337)		EA	1	

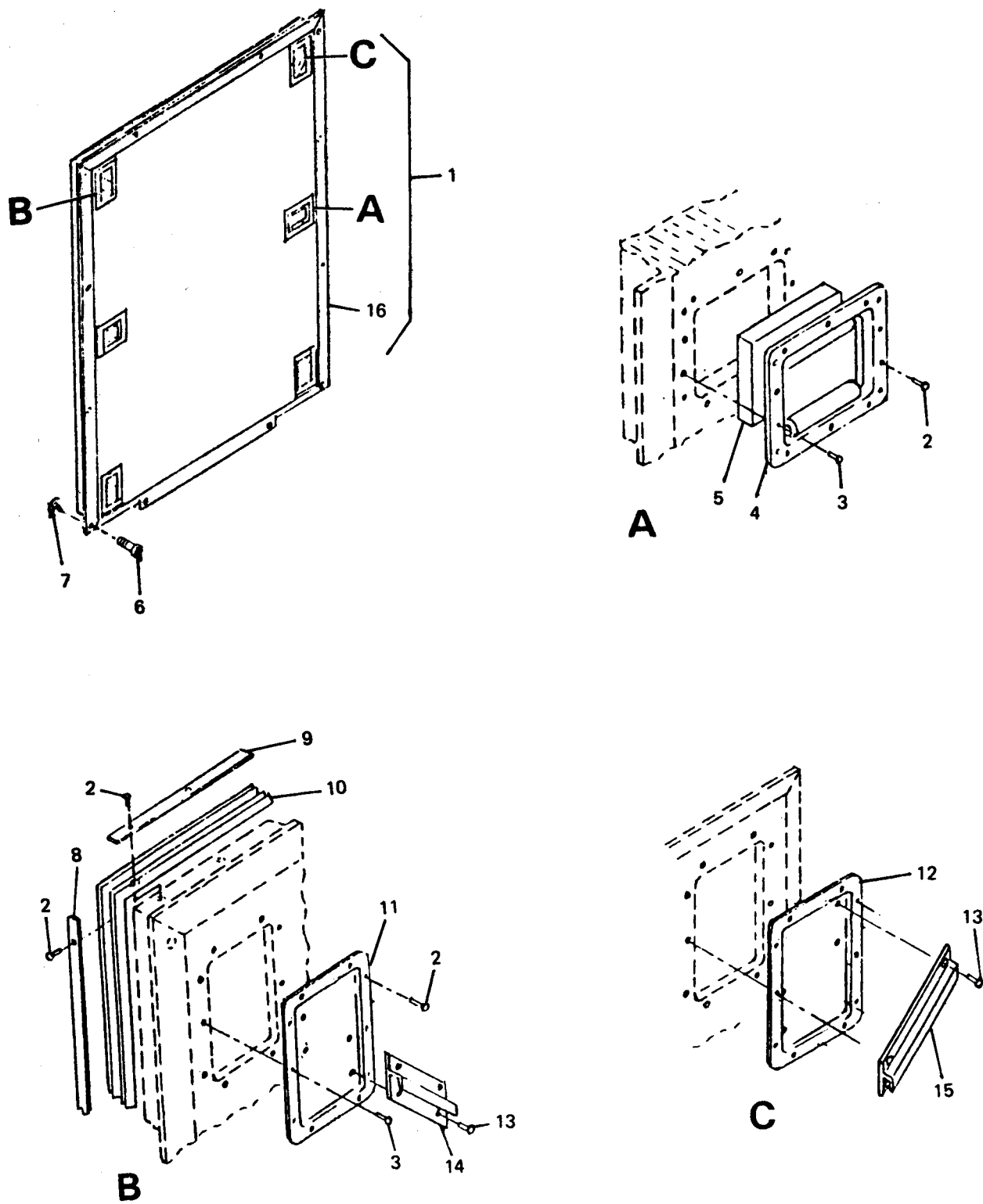

Figure 22. Closeout panel

TM10-5411-200-24P
TO35E4-177-4

(1) ILLUSTRATION		(2) SHR CODE				(3) USMC		(4)	(5) DESCRIPTION	(6) USABLE ON CODE	(7) QTY INC IN UNITS	(8) USMC QTY PER EQUIP
a	b	c	d	e	f	g	h	NATIONAL STOCK NUMBER	REF NUMBER & MFR CODE		U/M	
FIG. NO.	ITEM NO.	ARMY	AIR FORCE	NAVY	USMC	SSI	REPL FACTOR					
SECTION II REPAIR PARTS LIST												
GROUP 03 DOOR ASSEMBLIES												
22	1	XDOZZ	XBOZZ					5411-01-226-4671	CLOSEOUT PANEL ASSY - 58.5 X 77.0 5-4-4790 (81337)		EA	3
22	2	PAOZZ	PAOZZ					5320-01-032-1043	. RIVET, DOME HEAD-0.126 X 0.445 5-4-4814 (81337) DPH 1601-0414 (19738)		EA	128
22	2	PAOZZ	PAOZZ						. RIVET, DOME HEAD-0.125 X 0.311-0.375 GRIP 5-4-6917-5 (81337) ERK AD46H (07707)		EA	128
22	3	PAOZZ	PAOZZ					5320-00-825-0248	. RIVET, DOME HEAD-0.126 X 0.320 5-4-4865 (81337) DPH 1601-0410 (19738)		EA	60
22	3	PAOZZ	PAOZZ						. RIVET, DOME HEAD-0.125 X 0.063-0.125 GRIP 5-4-6917-2 (81337) ERK AD42H (07707)		EA	60
22	4	PAOZZ	PAOZZ					5340-01-225-6723	. HANDLE, RECESSED 5-4-5062 (81337) H562-LS-2-RG (98003)		EA	4
22	5	XDOZZ	XBOZZ						. SPACER, INSULATING (USE ON INSIDE SURFACE ONLY) 5-4-4570 (81337)		EA	2
22	6	PAOZZ	PAOZZ					5305-01-225-6697	. SCREW-0.25 X 0.781 5-4-5063 (81337)		EA	12
22	7	PAOZZ	PAOZZ					5365-00-827-3262	. RING, RETAINING MS90707-4025 (96906)		EA	12
22	8	MFOFF	MFFFF						. STRIP, RETAINER (MFG FROM 5-4-4804, FSCM 81337, 6061-T6 AL ALY, QQ-A2) 5-4-4795-1 (81337)		EA	2
22	9	MFOFF	MFFFF						. STRIP, RETAINER (MFG FROM 5-4-4804, FSCM 81337, 6061-T6 AL ALY, QQ-A2) 5-4-4795-2 (81337)		EA	2
22	10	PAOZZ	PAOZZ					5330-01-238-8496	. SEAL, WEATHER-CLOSEOUT PANEL 5-4-4754-1 (81337)		EA	1
22	11	PAOZZ	PAOZZ					5411-01-225-8399	. PAN, BRACKET, STOWAGE-CLOSEOUT PANEL, LH 5-4-4715-1 (81337)		EA	2
22	12	PAOZZ	PAOZZ					5411-01-225-8400	. PAN, BRACKET, STOWAGE-CLOSEOUT PANEL, RH 5-4-4715-2 (81337)		EA	2
22	13	PAOZZ	PAOZZ					5320-00-236-3929	. RIVET, COUNTERSUNK-0.188 X 0.476 5-4-4937 (81337) DPH 1604-0615 (19738)		EA	16
22	13	PAOZZ	PAOZZ						. RIVET, COUNTERSUNK-0.187 X 0.126-0.250 GRIP 5-4-6922-1 (81337) ERK AK64H (07707)		EA	16

**TM10-5411-200-24P
TO35E4-177-4**

(1) ILLUSTRATION		(2) SNR CODE				(3) USMC		(4) NATIONAL STOCK NUMBER	(5) DESCRIPTION	(6) USABLE ON CODE	(7) QTY INC IN UNITS	(8) USMC QTY PER EQUIP
FIG. NO.	ITEM NO.	a ARMY	b AIR FORCE	c NAVY	d USMC	e SSI	f REPL FACTOR	REF NUMBER & MFR CODE		U/M		
								SECTION II REPAIRPARTS LIST				
12	14	PAOZZ	PAOZZ					5411-01-225-6573	. BRACKET, STOWAGE-0. 199 DIA HOLES, LH 5-4-4791-1 (81337)	EA	2	
12	15	XBOZZ	XBOZZ					5411-01-225-6574	. BRACKET, STOWAGE-0. 199 DIA HOLES, RH 5-4-4791-2 (81337)	EA	2	
12	16	PBOZZ	PBOZZ					5411-01-225-8401	. CLOSEOUT PANEL, BONDED-58.5 X 77.0 5-4-4784 (81337)	EA	1	

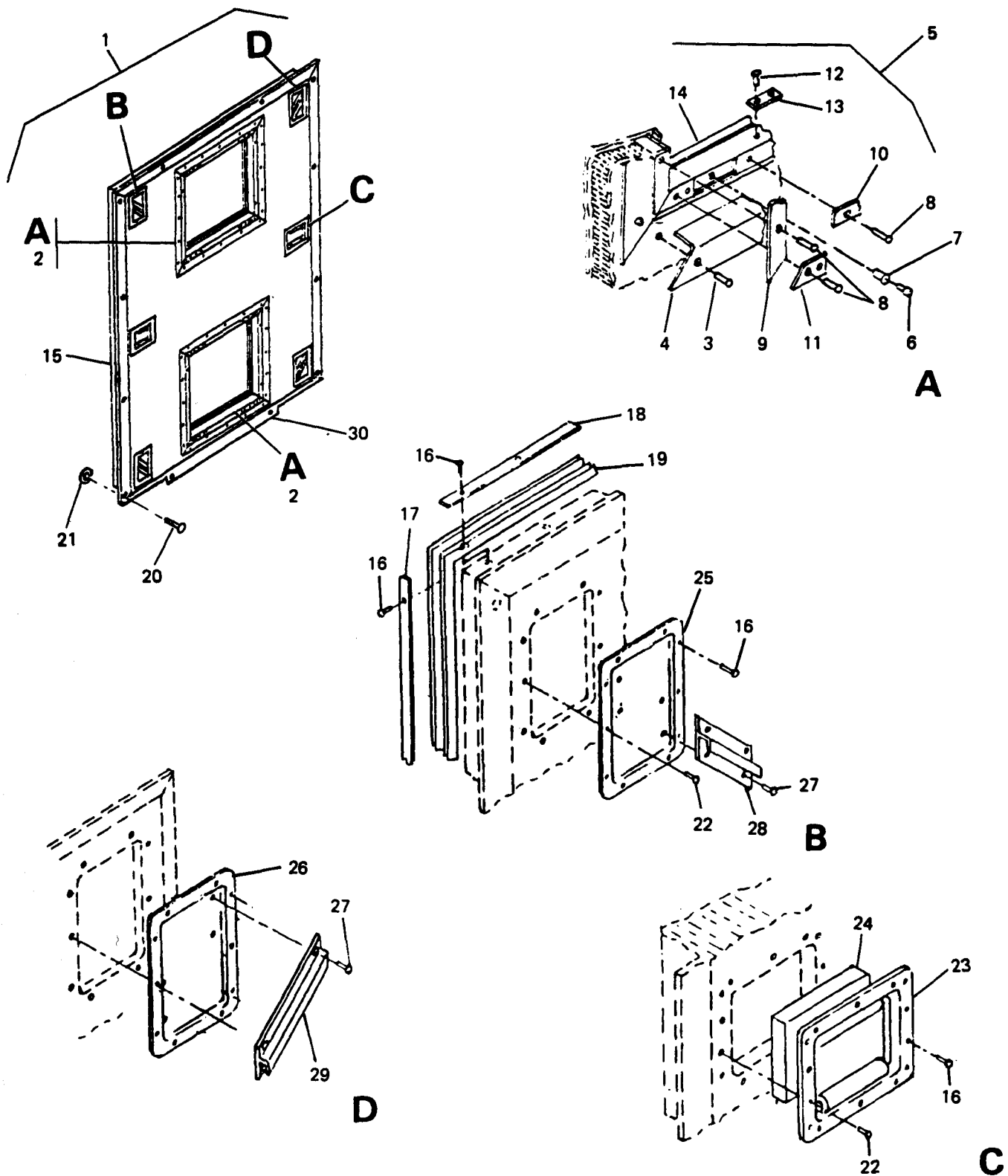

Figure 23. Closeout panel with opening

TM10-5411-200-24P
TO35E4-177-4

(1) ILLUS FIG. NO.		(2) SMR CI				(3) USMC			(4) NATIONAL STOCK NUMBER	(5) DESCRIPTION	(6) USABLE ON CODE	(7) U/M	(8) QTY PER OUT
ITEM NO.	ARMY	AIR FORCE	NAVY	USMC	SI	ICTO		REF NUMBER & MFR CODE					
SECTION II REPAIRPARTSLIST													
GROUP 03 DOORASSEMBLIES													
1	PBOZZ	XBOZZ					5411-01-256-5017		CLOSEOUT PANEL ASSY W/ENVIR CONTR UNIT OPENINGS 5-4-4657 (81337)	EA		1	
2	XCOZZ	XCOZZ							FRAME INSTALLATION-21 X 21 OPENING 5-4-3044 (81337)	EA		2	
3	PAOZZ	PAOZZ					320-00-426-4916		. . RIVET, DOME HEAD-0.188 X 0.414 5-4-4867 (81337) DPH 1601-0613 (19738)	EA		56	
3	PAOZZ	PAOZZ							. . RIVET, DOME HEAD-0.187 X 0.126-0.250 GRIP 5-4-6921-2 (81337) ERK AD64H (07707)	EA		56	
4	XDOZZ	XBOZZ							. . RETAINER-VENT AND CLOSEOUT 5-4-2967 (81337)	EA		4	
5	XDOZZ	XBOZZ							. . FRAME ASSY-21 X 21 OPENING 5-4-3027 (81337)	EA		1	
6	PAOZZ	PAOZZ					340-01-225-8619		. . . CAP, CLOSED END 5-4-4940 (81337) 1/4NCC (19738)	EA		4	
7	PAOZ	PAOZZ					340-00-455-1141		. . . NUTSERT, OPEN END-0.250/28 5-4-4941 (81337) 9506-08 (19738)	EA		4	
8	PAOZZ	PAOZZ					320-00-230-2333		. . . RIVET, DOME HEAD-0.158 X 0.383 5-4-4947 (81337) DPH 1601-0512 (19738)	EA		16	
8	PAOZZ	PAOZZ							. . . RIVET, DOME HEAD-0.156 X 0.188-0.250 GRIP 5-4-6919-3 (81337) ERK AD55H (07707)	EA		16	
9	PAOZZ	PAOZZ					411-01-225-6566		. . . THERMAL BARRIER, PLAIN HOLES & FULL MITERED ENDS 5-4-4847 (81337)	EA		2	
10	PAOZZ	PAOZZ					411-01-225-8417		. . . THERMAL BARRIER, PLAIN ENDS-PLAIN HOLES, 3.00 ED 5-4-4848 (81337)	EA		2	
11	PAOZ	PAOZZ					411-01-225-8418		. . . THERMAL BARRIER, ONE END W/FULL MITER- 2.55 LONG 5-4-4854 (81337)	EA		4	
12	PAOZZ	PAOZZ					320-00-814-8677		. . . RIVET, BLIND MS20601AD4W6 (96906)	EA		4	
13	PAOZZ	PAOZZ					411-01-225-8419		. . . SPACER, REMOVEABLE PANEL-21 X 21 5-4-4849 (81337)	EA		2	
14	XAOZZ	PAOZZ					411-01-225-8420		. . . FRAME-21 X 21 OPENING 5-4-3026 (81337)	EA		1	
15	XOZZ	XBOOK					411-01-226-4671		CLOSEOUT PANEL ASSY -58.5 X 77.0 5-4-4790 (81337)	EA		1	

TM10-5411-200-24P
TO35E4-177-4

(1) ILLUSTRATION		(2) SMR CODE				(3) USMC		(4) NATIONAL STOCK NUMBER	(5) DESCRIPTION	(6) USABLE ON CODE	(7) QTY INC IN UNITS	(8) USMC QTY PER EQUIP
S. NO.	ITEM NO.	ARMY	AIR FORCE	NAVY	USMC	SSI	REPL FACTOR	REF NUMBER & MFR CODE		U/W		
SECTION II REPAIRPARTSLIST												
3	16	PAOZZ	PAOZZ					5320-01-032-1043	. . RIVET, DOME HEAD-0.126 X 0.445 5-4-4814 (81337) 1601-0414 (19738)	EA	128	
3	17	MFOFF	MFOFF						. . STRIP, RETAINER (MFG FROM 5-4-4804, FSCM 81337, 6061-T6 AL ALY, QQ-A2) 5-4-4795-1 (81337)	EA	2	
3	18	MFOFF	MFOFF						. . STRIP, RETAINER (MFG FROM 5-4-4804, FSCM 81337, 6061-T6 AL ALY, QQ-A2) 5-4-4795-2 (81337)	EA	2	
3	19	PAOZZ	PAOZZ					5330-01-238-8496	. . SEAL, WEATHER-CLOSEOUT PANEL 5-4-4754-1 (81337)	EA	1	
3	20	PAOZZ	PAOZZ					5305-01-225-6697	. . SCREW-0.25 X 0.781 5-4-5063 (81337)	EA	12	
3	21	PAOZZ	PAOZZ					5365-00-827-3262	. . RING, RETAINING M590707-4025 (96906)	EA	12	
3	22	PAOZZ	PAOZZ					5320-00-825-0248	. . RIVET, DOME HEAD-0.126 X 0.320 5-4-4865 (81337) 1601-0410 (19738)	EA	60	
3	23	PAOZZ	PAOZZ					5340-01-225-6723	. . HANDLE, RECESSED 5-4-5062 (81337) M562-LS-2-RG (98003)	EA	4	
3	24	XDOZZ	XDOZZ						. . SPACER, INSULATING-CLOSEOUT PANEL, 58.5 X 77.0 5-4-4570 (81337)	EA	2	
3	25	PAOZZ	PAOZZ					5411-01-225-8399	. . PAN, BRACKET, STOWAGE-CLOSEOUT PANEL, LH 5-4-4715-1 (81337)	EA	2	
3	26	PAOZZ	PAOZZ					5411-01-225-8400	. . PAN, BRACKET, STOWAGE-CLOSEOUT PANEL, RH 5-4-4715-2 (81337)	EA	2	
3	27	XBOZZ	XBOZZ					5320-00-236-3929	. . RIVET, COUNTERSUNK-0.188 X 0.476 5-4-4937 (81337) 1604-0615 (19738)	EA	16	
3	28	PAOZZ	PAOZZ					5411-01-225-6573	. . BRACKET, STOWAGE-0.199 DIA HOLES, LH 5-4-4791-1 (81337)	EA	2	
3	29	PAOZZ	PAOZZ					5411-01-225-6574	. . BRACKET, STOWAGE-0.199 DIA HOLES, RH 5-4-4791-2 (81337)	EA	2	
3	30	PBOZZ	PBOZZ					5411-01-225-8401	. . CLOSEOUT PANEL, BONDED-58.5 X 77.0 5-4-4784 (81337)	EA	1	

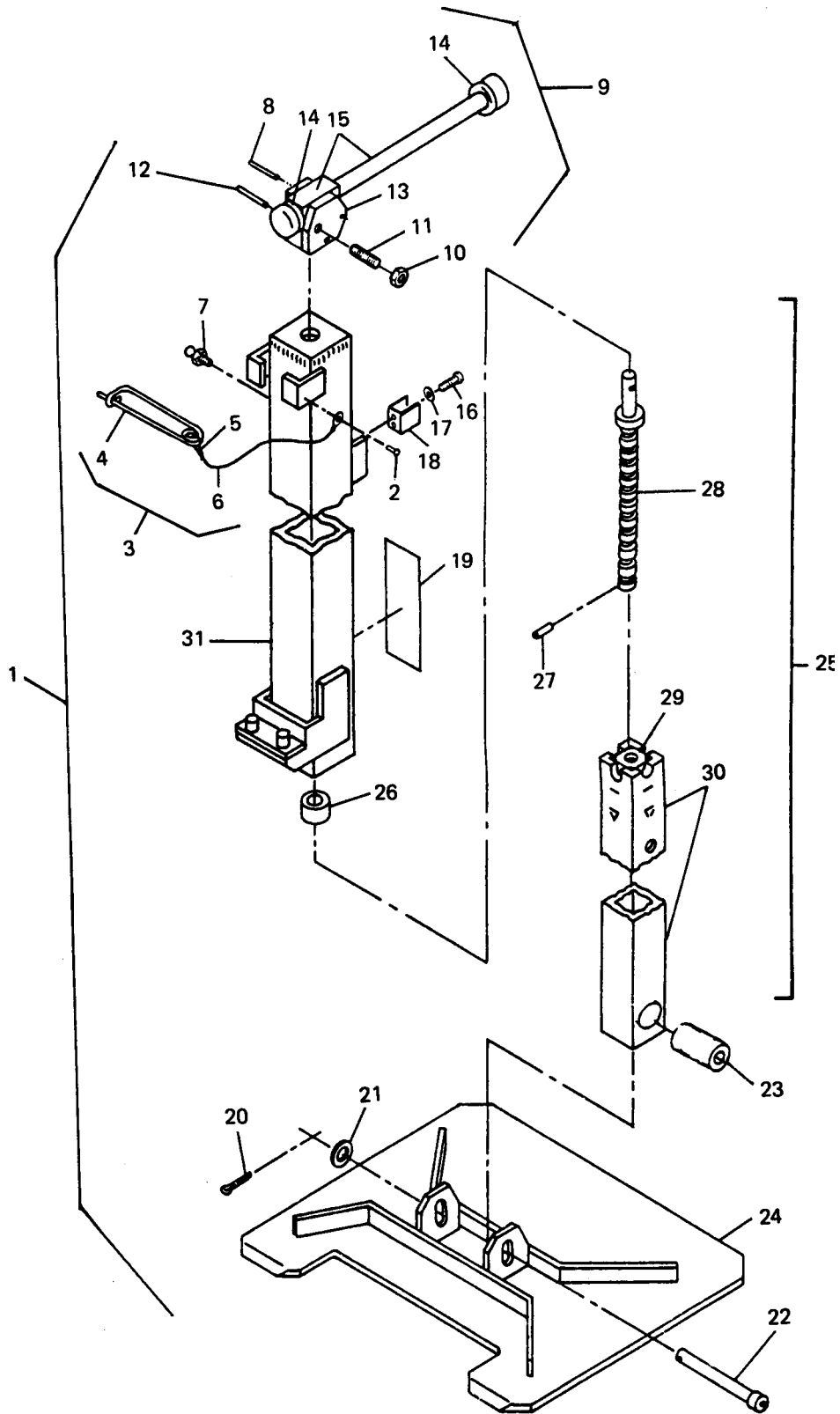

Figure 24. Hinged section jack

TM10-5411-200-24P
TO35E4-177-4

(1) ILLUSTRATION		(2) - SMR CODE				(3) NSM		(4)	(5)	(6)	(7)	(8)
FIG. NO.	ITEM NO.	a ARMY	b AIR FORCE	c NAVY	d USMC	e SSI	f REPL FACTOR	NATIONAL STOCK NUMBER	DESCRIPTION REF NUMBER & MFR CODE	USABLE ON CODE	QTY IN UNITS U/M	USMC QTY PER EQUIP
SECTION II REPAIR PARTS LIST												
GROUP 04 LEVELING JACK ASSEMBLIES												
24	1	XD000	XBO00						JACK ASSY-HINGED SECTION 5-4-2887-1 (81337)		EA	4
24	2	PA0ZZ	PA0ZZ					5320-01-032-1043	. RIVET, DOME HEAD-0.126 X 0.445 5-4-4814 (81337) 1601-0414 (19738)	DPH	EA	1
24	2	PA0ZZ	PA0ZZ						. RIVET, DOME HEAD-0.156 X 0.188-0.250 GRIP 5-4-6919-3 (81337) AD55H (07707)	ERK	EA	1
24	3	XD0ZZ	XBOZZ						. LANYARD ASSY-WITH SAFETY PIN 5-4-4802 (81337)		EA	1
24	4	PA0ZZ	PA0ZZ					5315-01-207-7930	. . PIN, SAFETY 5-4-4812 (81337) 25-06 (96652)		EA	1
24	5	PA0ZZ	PA0ZZ					4030-00-431-5536	. . SLEEVE, COMPRESSION -0.06 CABLE 5-4-4783 (81337) 28-1-C (76691)		EA	1
24	6	PA0ZZ	PA0ZZ					4010-01-214-0019	. . LANYARD, 10.00 5-4-4813 (81337) LT1504-A6-10 (84256)		EA	1
24	7	PA0ZZ	PA0ZZ					4730-00-050-4203	. FITTING, LUBR MS15001-1 (96906)		EA	1
24	8	PA0ZZ	PA0ZZ					5315-00-058-9812	. PIN, SPRING MS16562-255 (96906)		EA	1
24	9	XD000	XBO00						. HANDLE ASSY-JACK 5-4-2876 (81337)		EA	1
24	10	PA0ZZ	PA0ZZ					5310-00-477-6768	. . NUT, PLAIN MS35649-2384 (96906)		EA	1
24	11	PA0ZZ	PA0ZZ					5411-01-225-6575	. . PLUNGER, BALL 5-4-4816 (81337) CL-60-SPB-3 (99862)		EA	1
24	12	PA0ZZ	PA0ZZ					5315-00-058-9812	. . PIN, SPRING MS16562-255 (96906)		EA	1
24	13	XD0ZZ	XBOZZ						. . YOKE-HANDLE, JACK 5-4-2877 (81337)		EA	1
24	14	PA0ZZ	PA0ZZ					5330-01-225-6690	. . O-RING (PURCHASE FR UNI TED SEAL & RUBBER CO., P/N 0048-26012) 5-4-4817 (81337)		EA	2
24	15	PA0ZZ	PA0ZZ					5411-01-225-6576	. . LEVER-JACK HANDLE 5-4-5016 (81337)		EA	1

TM10-5411-200-24P
TO35E4-177-4

(1) ILLUSTRATION		(2) SMR CODE				(3) USMC		(4) NATIONAL STOCK NUMBER	(5) DESCRIPTION	(6) USABLE OM CODE	(7) QTY INC IN UNITS	(8) USMC QTY PER EQUIP
a FIG. NO.	b ITEM NO.	c ARMY	d AIR FORCE	e NAVY	f USMC	g SSI	h REPL FACTOR	REF NUMBER & MFR CODE		U/M		
SECTION II REPAIR PARTS LIST												
24	16	PAOZZ	PAOZZ					5305-00-057-0522 . SCREW, MACHIN MS51958-26 (96906)		EA	2	
24	17	PAOZZ	PAOZZ					5310-00-929-6395 . WASHER, LOCK MS35338-136 (96906)		EA	2	
24	18	PAOZZ	PAOZZ					. CLIP, SPRING NAS1464-065-08C (80205)		EA	1	
24	19	PAOZZ	PAOZZ					7690-01-225-6680 . DECAL-OPERATING INSTRUCTIONS-JACK, EXPANDED S IDE 5-4-3165 (81337)		EA	1	
24	20	PAOZZ	PAOZZ					5315-00-234-1863 . PIN, COTTER MS24665-300 (96906)		EA	1	
24	21	PAOZZ	PAOZZ					5310-00-167-0806 . WASHER, FLAT AN960C816 (88044)		EA	1	
24	22	PAOZZ	PAOZZ					5315-01-056-6023 . PIN, STRAIGHT MS20392-7C125 (96906)		EA	1	
24	23	PAOZZ	PAOZZ					5361-01-225-3952 . SPACER, JACK BASE 5-4-2891 (81337)		EA	1	
24	24	PBOZZ	PBOZZ					5411-01-225-3877 . BASE ASSY-JACK 5-4-2886 (81337)		EA	1	
24	25	PB000	PB000					5411-01-225-8402 . BASIC JACK ASSY, HINGED SECTION 5-4-4739 (81337)		EA	1	
24	26	PAOZZ	PAOZZ					3110-01-225-6626 . . BEARING, BALL 5-4-4815 (81337) H-19-B (06910)		EA	1	
24	27	PAOZZ	PAOZZ					5315-00-058-9770 . . PIN, SPRING NAS561C5-18 (80205)		EA	1	
24	28	PAOZZ	PAOZZ					. . SCREW W/COLLAR-JACK 5-4-2870 (81337)		EA	1	
24	29	PAOZZ	PAOZZ					. . NUT, DRIVE-JACK 5-4-2871 (81337)		EA	1	
24	30	XAOZZ	XAOZZ					. . TUBE, INSIDE-JACK 5-4-2869 (81337)		EA	1	
24	31	XAOZZ	XAOZZ					. . OUTSIDE TUBE ASSY, JACK-HINGED SECTION 5-4-2889 (81337)		EA	1	

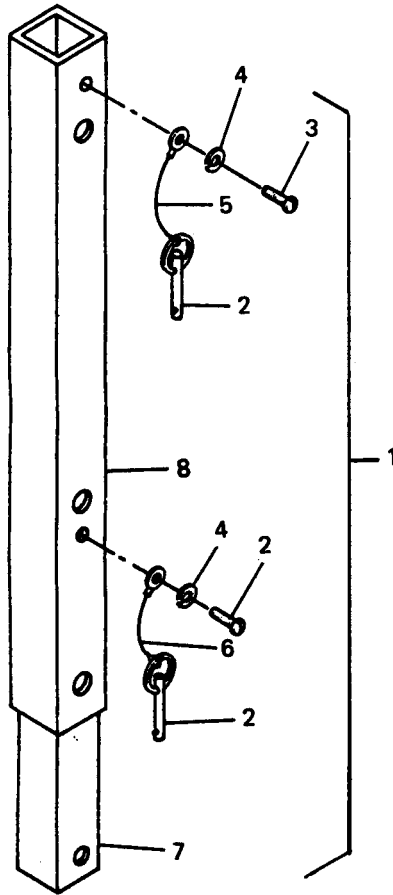

Figure 25. Jack extension

TM10-5411-200-24P
TO35E4-177-4

(1) ILLUSTRATION		(2) SMR CODE				(3) USMC		(4) NATIONAL STOCK NUMBER	(5) DESCRIPTION	(6) USABLE ON CODE	(7) QTY INC IN UNITS	(8) USMC QTY PER EQUIP
a	b	c	d	e	f	g	h	i	j	k	l	
FIG. NO.	ITEM NO.	ARMY	AIR FORCE	NAVY	USMC	SSI	REPL FACTOR	REF NUMBER & MFR CODE				
SECTION II REPAIR PARTS LIST												
GROUP 04 LEVELING JACK ASSEMBLIES												
25	1	P8OZZ	P8OZZ						EXTENSION ASSY-JACK 5-4-2893-1 (81337)		EA	4
25	2	PAOZZ	PAOZZ					5340-01-225-8598 . PIN, DETENT-BALL LOCK TYPE 5-4-4886 (81337) BLNC-8-23 (84256)			EA	2
25	3	PAOZZ	PAOZZ					5305-00-720-7763 . SCREW, MACHINE MS35265-40 (96906)			EA	2
25	4	PAOZZ	PAOZZ					5310-00-045-3299 . WASHER, LOCK MS35338-42 (96906)			EA	2
25	5	PAOZZ	PAOZZ					4010-01-051-1925 . LANYARD, 6.00 5-4-4887 (81337) LT1504-C6-6 (84256)			EA	1
25	6	PAOZZ	PAOZZ					4010-00-128-8860 . LANYARD, 12.00 5-4-4888 (81337) LT1504-C6-12 (84256)			EA	1
25	7	XAOZZ	XAOZZ					. TUBE, INSIDE-JACK EXTENSION 5-4-4641 (81337)			EA	1
25	8	XAOZZ	XAOZZ					. TUBE, OUTSIDE-JACK EXTENSION 5-4-4640 (81337)			EA	1

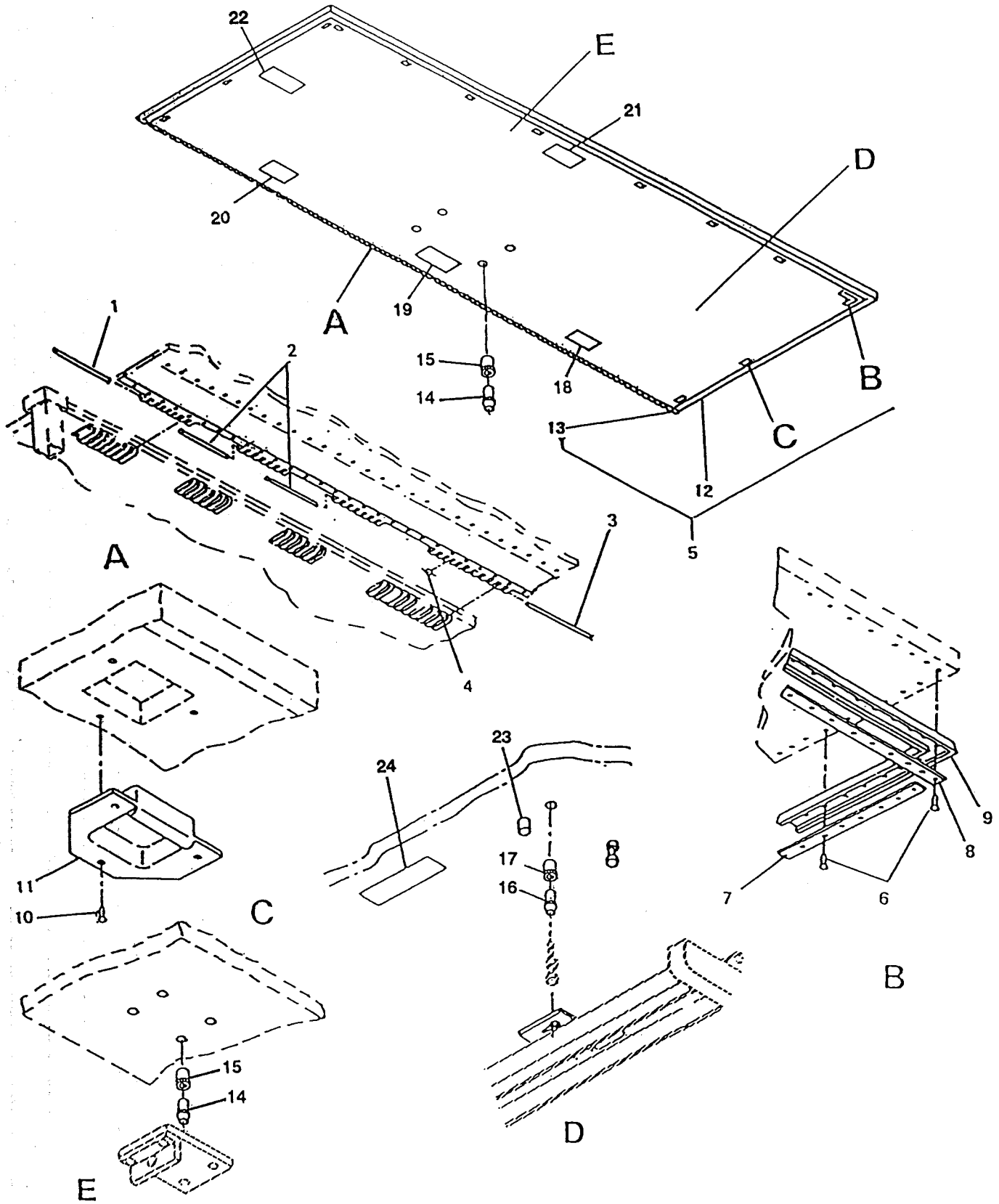

Figure 26. Hinged roof

TM10-5411-200-24P
TO35E4-177-4

(1) ILLUSTRATION		(2) SMR CODE				(3) USMC		(4) NATIONAL STOCK NUMBER	(5) DESCRIPTION USABLE ON CODE	(6) U/M	(7) QTY INC IN UNITS	(8) USMC QTY PER EQUIP
FIG. NO.	ITEM NO.	a ARMY	b AIR FORCE	c NAVY	d USMC	e SSI	f REPL FACTOR					
									SECTION II REPAIR PARTS LIST			
									GROUP 05 FOLDING PANEL ASSEMBLIES			
26	1	PAOZZ	PAOZZ					5340-01-237-1128	PIN, HINGE MS20253-5-2300 (96906)	EA	2	
26	2	PAOZZ	PAOZZ					5340-01-237-1129	PIN, HINGE MS20253-5-2100 (96906)	EA	4	
26	3	PAOZZ	PAOZZ					5340-01-237-1123	PIN, HINGE MS20253-5-1500 (96906)	EA	8	
26	4	PAOZZ	PAOZZ					5411-01-225-6577	ROLLER, HINGE-FIXED ROOF 5-4-3097 (81337)	EA	90	
26	5	XBOZZ	XBOZZ					5411-01-225-3878	HINGED ROOF PANEL ASSY 17-1-1865-2 (81337)	EA	2	
26	6	PAOZZ	PAOZZ					5320-01-225-8403	. RIVET, DOME HEAD-0.125 X 0.625 GRIP 5-4-4970 (81337) AD410BS (07707)	EA	120	
26	7	MFFZZ	MFFZZ						. STRIP, RETAINER (MFG FROM 5-4- 4805, FSCM 81337, 6061-T6 AL ALY, QQ-A2) 5-4-2930-4 (81337)	EA	2	
26	8	MFFZZ	MFFZZ						. STRIP, RETAINER (MFG FROM 5-4- 4805, FSCM 81337, 6061-T6 AL ALY, QQ-A2) 5-4-2930-7 (81337)	EA	2	
26	9	PAOZZ	PAOZZ					5330-01-238-8494	. SEAL, WEATHER-HINGED ROOF 5-4-4756 (81337)	EA	1	
26	10	PAOZZ	PAOZZ						. RIVET, COUNTERSUNK-0.187 X 0.126- 0.250 GRIP 5-4-6922-1 (81337) AK64H (07707)	EA	36	
26	11	PAOZZ	PAOZZ					5340-01-225-6720	. CUP, STRIKE-HINGED SECTION 5-4-3030 (81337)	EA	12	
26	12	XAOOC	XAOOC						. HINGED ROOF PANEL, BONDED 5-4-2844 (81337)	EA	1	
26	13	PBOZZ	PBOZZ						SEAL, BLOCK 5-4-5934 (81337)	EA	4	
26	14	XBOZZ	XBOZZ						. EXPANDER 5-4-4935 (81337)	EA	12	
26	15	XBOZZ	XBOZZ						. SLEEVE 5-4-4928 (81337)	EA	12	
26	16	XBOZZ	XBOZZ						. EXPANDER 5-4-4969 (81337)	EA	12	
26	17	XBOZZ	XBOZZ						. SLEEVE 5-4-4929 (81337)	EA	12	

TM10-5411-200-24P
TO35E4-177-4

(1) ILLUSTRATION		(2) SMR CODE				(3) USMC		(4) NATIONAL STOCK NUMBER	(5) DESCRIPTION		(6) USABLE ON CODE	(7) QTY INC IN UNITS	(8) USMC QTY PER EQUIP
IG. IQ.	ITEM NO.	ARMY	AIR FORCE	NAVY	USMC	SSI	REPL FACTOR		REF NUMBER & MFR CODE				
SECTION II REPAIRPARTS LIST													
8	18	XBOZZ	XBOZZ						. DECAL 5-4-5036-6 (81337)		EA	1	
8	19	XBOZZ	XBOZZ						. DECAL 5-4-5036-7 (81337)		EA	1	
8	20	XBOZZ	XBOZZ						. DECAL 5-4-5036-8 (81337)		EA	1	
28	21	XBOZZ	XBOZZ						. DECAL 5-4-5039-1 (81337)		EA	1	
8	22	XBOZZ	XBOZZ						. DECAL 5-4-5041-1 (81337)		EA	2	
28	23	XBOZZ	XBOZZ						. PLUNGER ASSY 5-4-3162-1 (81337)		EA	3	
28	24	XBOZZ	XBOZZ						. DECAL 5-4-5022-1 (81337)		EA	3	

TM10-5411-200-24P
TO35E4-177-4

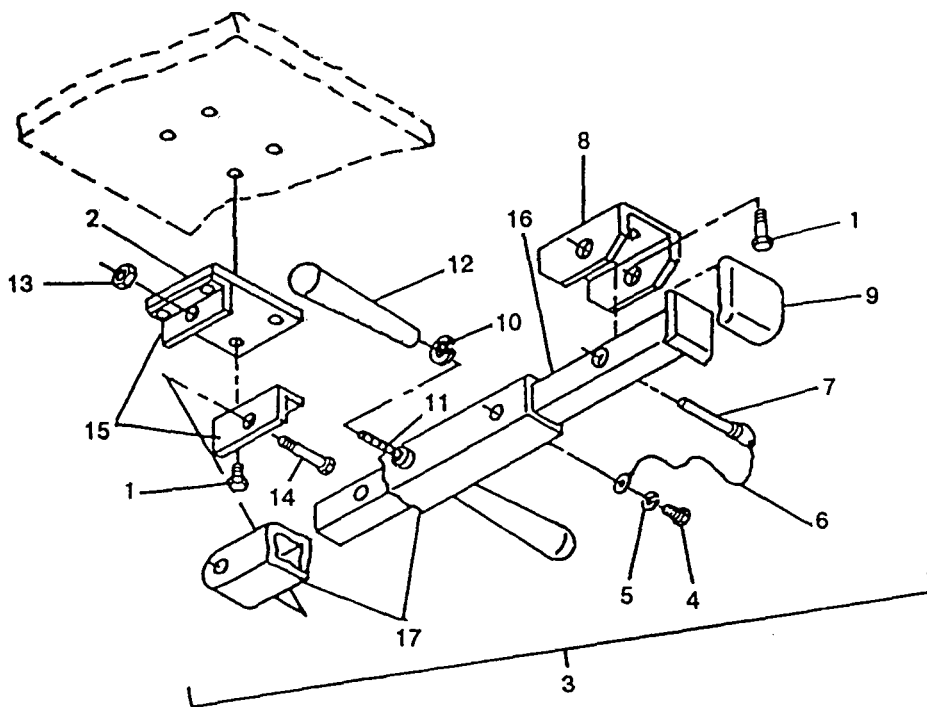

Figure 27. Hinged roof support strut

TM10-5411-200-24P
TO35E4-177-4

(1) ILLUSTRATION		(2) SMR CODE				(3) USMC		(4) NATIONAL STOCK NUMBER	(5) DESCRIPTION	USABLE ON CODE	(6) U/M	(7) QTY INC IN UNITS	(8) USMC QTY PER EQUIP
FIG. NO.	ITEM NO.	a ARMY	b AIR FORCE	c NAVY	d USMC	e SSI	f REPL FACTOR	REF NUMBER & MFR CODE					
SECTION II REPAIRPARTS LIST													
GROUP 05 FOLDING PANEL ASSEMBLIES													
17	1	PAOZZ	PAOZZ					5305-00-059-3659	SCREW, MACHINE MS51958-63 (96906)		EA	12	
17	2	XBOZZ	XBOZZ						PLATE, STRUT SUPPORT 5-4-3023 (81337)		EA	2	
17	3	XBOZZ	XBOZZ						SUPPORT STRUT ASSY 5-4-2934 (81337)		EA	2	
17	4	PAOZZ	PAOZZ					5305-00-720-7763	SCREW, MACHINE MS35265-40 (96906)		EA	1	
17	5	PAOZZ	PAOZZ					5310-00-045-3299	WASHER, LOCK MS35338-42 (96906)		EA	1	
17	6	PAOZZ	PAOZZ					5410-01-225-8404	LANYARD, 8.00 5-4-4883 (81337) LT1504-A6-8 (84256)		EA	1	
17	7	PAOZZ	PAOZZ					5340-00-702-3192	PIN MS17987C621 (96906)		EA	1	
17	8	PBOZZ	PBOZZ					5411-01-225-6578	BRACKET-STRUT SUPPORT 5-4-2935 (81337)		EA	1	
17	9	XBOZZ	XBOZZ					5411-01-225-8405	PAD, NONSKID (PURCHASE FR MOTOCAR PARTS, P/N RB-121) 5-4-4881 (81337)		EA	1	
17	10	PAOZZ	PAOZZ					5310-00-655-6151	WASHER, LOCK MS35335-65 (96906)		EA	2	
17	11	PAOZZ	PAOZZ					5411-01-225-8406	SHAFT, HANDLE-SUPPORT STRUT 5-4-4658 (81337)		EA	2	
17	12	PAOZZ	PAOZZ					5340-01-225-8620	HANDLE, TAPERED 5-4-4882 (81337) 698 (72512)		EA	2	
17	13	PAOZZ	PAOZZ					5310-00-857-4959	NUT, SELF-LOCKING MS21044C6 (96906)		EA	1	
17	14	PAOZZ	PAOZZ					5305-00-588-2959	SCREW, CAP MS35308-368 (96906)		EA	1	
17	15	PBOZZ	PBOZZ					5340-01-225-8636	BRACKET, STRUT SUPPORT 5-4-3024 (81337)		EA	2	

TM10-5411-200-24P
TO35E4-177-4

(1) ILLUSTRATION		(2) SMR CODE				(3) USMC		(4) NATIONAL STOCK NUMBER	(5) DESCRIPTION	USABLE ON CODE	(6) U/M	(7) QTY INC IN UNITS	(8) USMC QTY PER EQUIP
IG. IQ.	ITEM NO.	ARMY	AIR FORCE	NAVY	USMC	SSI	REPL FACTOR	REF NUMBER & MFR CODE					
									SECTION II REPAIR PARTS LIST				
P	16	XBOZZ	XBOZZ						TUBE ASSY, INNER-SUPPORT STRUT 5-4-3029 (81337)		EA	1	
P	17	XBOZZ	XBOZZ					5411-01-226-7494	TUBE ASSY, OUTER-SUPPORT STRUT 5-4-4660 (81337)		EA	1	

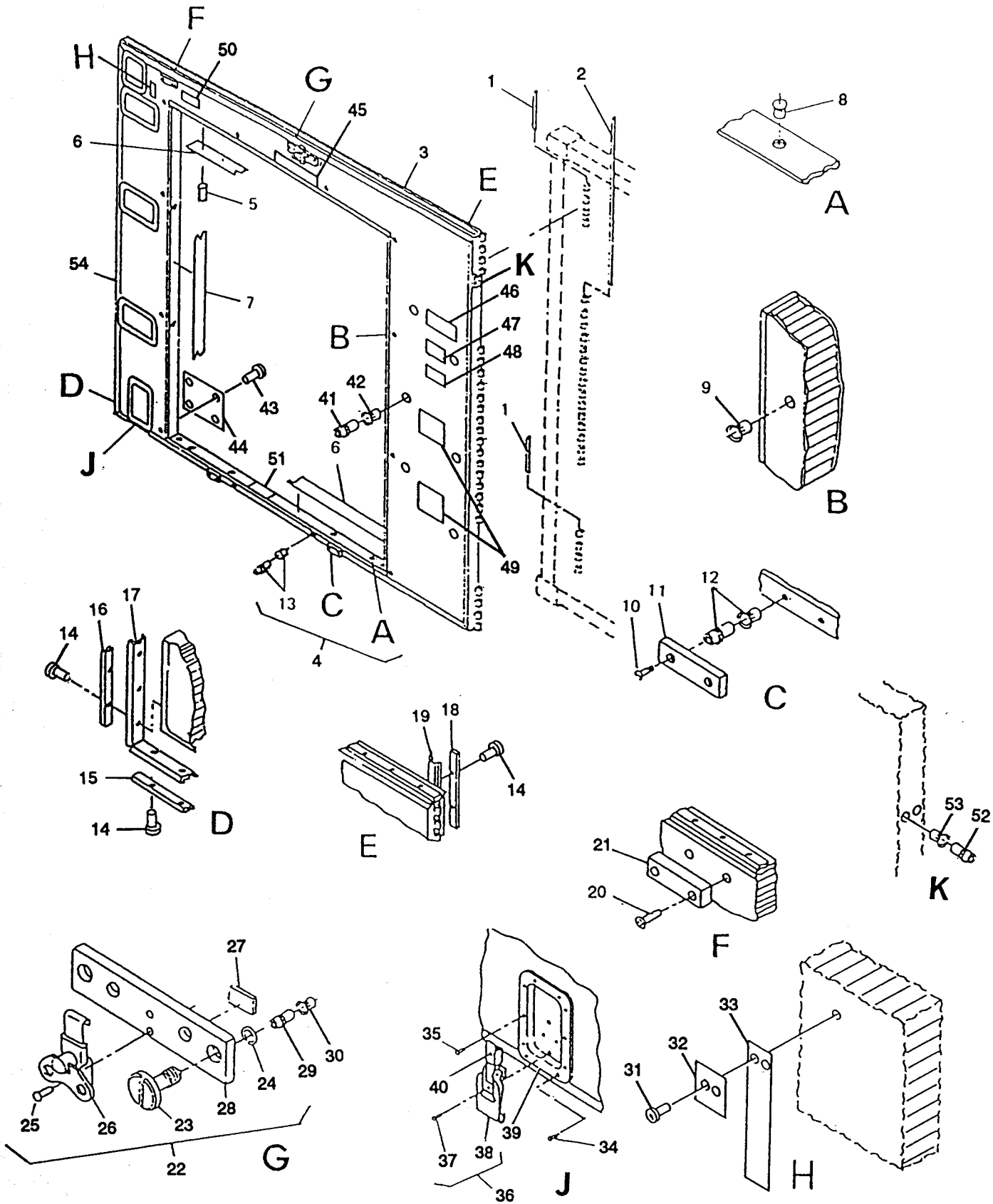

Figure 28. Personnel right and cargo left hinged endwall with closeout

TM10-5411-200-24P

TO35E4-177-4

(1) ILLUSTRATION		(2) SMR CODE				(3) USMC		(4) NATIONAL STOCK NUMBER	(5) DESCRIPTION	USABLE ON CODE	(6) U/M	(7) QTY INC IN UNITS	(8) USMC QTY PER EQUIP
a	b	a	b	c	d	a	b	REF NUMBER & MFR CODE					
FIG. NO.	ITEM NO.	ARMY	AIR FORCE	NAVY	USMC	SSI	REPL FACTOR						
SECTION II REPAIRPARTS LIST													
GROUP 05 FOLDING PANEL ASSEMBLIES													
28	1	PAOZZ	PAOZZ					5315-01-236-0618	PIN, HINGE MS20253-3-1000 (96906)		EA	2	
28	2	PAOZZ	PAOZZ					5340-01-167-9315	PIN, HINGE MS20253-3-1800 (96906)		EA	1	
28	3	XBOZZ	XBOZZ					5411-01-225-6579	ENDWALL W/CLOSEOUT ASSY, HINGED-PERS R & CARGO L 17-1-1868 (81337)		EA	1	
28	4	XCOZZ	XCOZZ						. CLOSEOUT OPENING INSTL-58.5 X 77.0 5-4-4724-1 (81337)		EA	1	
28	5	XBOZZ	XBOZZ						. . TUBE, STAINLESS STL-CLOSEOUT 5-4-5134 (81337)		EA	2	
28	6	XBOZZ	XBOZZ						. . THERMAL BARRIER, PLAIN ENDS W/O HOLES 5-4-3061-13 (81337)		EA	2	
28	7	XBOZZ	XBOZZ						. . THERMAL BARRIER, PLAIN ENDS W/O HOLES 5-4-3061-12 (81337)		EA	2	
28	8	XBOZZ	XBOZZ						. . NUTSERT, CLOSED END -0.250/20 5-4-5089 (81337) AT502-S2-420 (84256)		EA	4	
28	9	PAOZZ	PAOZZ					5340-01-236-7347	. . INSERT, BLIND THREADED NAS1832C5N8 (80205)		EA	10	
28	10	PAOZZ	PAOZZ					5305-00-824-2029	. . SCREW, MACHINE MS24694C56 (96906)		EA	4	
28	11	XBOZZ	XBOZZ						. . SPACER, CLOSEOUT PANEL, 58.5 X 77.0 5-4-4757 (81337)		EA	2	
28	12	XAOZZ	XAOZZ					5320-01-229-1146	. . BLIND NUT ASSY BN51 8-1032-6 (731 97)		EA	4	
28	13	PAOZZ	PAOZZ						. . BLIND NUT ASSY BN526NL-428-7 (731 97)		EA	2	
28	14	XBOZZ	XBOZZ						. RIVET, DOME HEAD-0.125 X 0.032- 0.062 GRIP 5-4-6917-4 (81337) AD44H (07707)		EA	100	
28	15	MFFZZ	MFFZZ						. STRIP, RETAINER (MFG FROM 5-4- 4805, FSCM 81337, 6061-T6 AL ALY, QQ-A2) 5-4-2930-3 (81337)		EA	1	

TM10-5411-200-24P
TO35E4-177-4

(1) ILLUSTRATION		(2) SMR CODE				(3) USMC		(4)	(5)		(6)	(7)	(8)
FIG. NO.	ITEM NO.	a ARMY	b AIR FORCE	c NAVY	d USMC	a SSI	b REPL FACTOR	NATIONAL STOCK NUMBER	DESCRIPTION REF NUMBER & MFR CODE	USABLE ON CODE	U/M	QTY INC IN UNITS	USMC QTY PER EQUIP
SECTION II REPAIR PARTS LIST													
28	16	MFFZZ	MFFZZ						. STRIP, RETAINER (MFG FROM 5-4-4805, FSCM 81337, 6061-T6, AL ALY, QQ-A2) 5-4-2930-5 (81337)		EA	1	
28	17	PAOZZ	PAOZZ					5411-01-225-3880	. SEAL, WEATHER-HINGED ENDWALL 5-4-4799-1 (81337)		EA	1	
28	18	MFOFF	MFOFF						. STRIP, RETAINER (MFG FROM 5-4-4806, FSCM 81337, 6061-T6 AL ALY, QQ-A2) 5-4-4793-2 (81337)		EA	1	
28	19	PAOZZ	PAOZZ					5411-01-225-3879	. SEAL, 84.15 IN. LG-HINGED END PANEL 5-4-4536-1 (81337)		EA	1	
28	20	PAOZZ	PAOZZ						. RIVET, COUNTERSUNK-0.125 X 0.311-0.375 GRIP 5-4-6917-5 (81337) AD46H (07707)		EA	6	
28	21	PAOZZ	PAOZZ					5340-01-225-6700	. BUMPER 5-4-4825 (81337) 3781 (77969)		EA	3	
28	22	PAOOC	PAOOC					5411-01-225-8408	. LATCH ASSY-HINGED SECTION 5-4-3128-1 (81337)		EA	1	
28	23	PAOZZ	PAOZZ					5305-01-225-8409	. . SCREW, KNURL HEAD-0.250 DIA X 1.31 LONG 5-4-4900 (81337) 58-24-111-24 (94222)		EA	2	
28	24	PAOZZ	PAOZZ					5365-00-956-9491	. . WASHER, RETAINER 5-4-5076 (81337) 58-41-4-24 (94222)		EA	2	
28	25	PAOZZ	PAOZZ					5320-00-274-8149	. . RIVET, COUNTERSUNK-0.126 X 0.383 5-4-4879 (81337) 1604-0412 (19738)		EA	2	
28	26	PAOZZ	PAOZZ					5340-00-966-8234	. . LINK LOCK-NO. 3 5-4-4899 (81337) B-1900-613 (82240)		EA	1	
28	27	PBOZZ	PBOZZ					7690-01-225-6681	. . DECAL, ASSY NUMBER-0.38 X 2.00 5-4-4513-1 (81337)		EA	1	
28	28	XAOZZ	XAOZZ						. . PLATE, LATCH 5-4-4716 (81337)		EA	1	
28	29	XBOZZ	XBOZZ						. EXPANDER 5-4-4832 (81337)		EA	2	
28	30	XBOZZ	XBOZZ						. SLEEVE 5-4-4909 (81337)		EA	2	

TM10-5411-200-24P

TO35E4-177-4

(1) ILLUSTRATION		(2) SMR CODE				(3) USMC		(4) NATIONAL STOCK NUMBER	(5) DESCRIPTION	(6) USABLE ON CODE	(7) QTY INC IN UNITS	(8) USMC QTY PER EQUIP
a FIG. NO.	b ITEM NO.	c ARMY	d AIR FORCE	e NAVY	f USMC	g SSI	h REPL FACTOR	REF NUMBER & MFR CODE		U/M		
SECTION II REPAIR PARTS LIST												
28	31	XBOZZ	XBOZZ						. RIVET 5-4-6917-3 (81337)	EA	6	
28	32	XBOZZ	XBOZZ						. STRIP, RETAINER 5-4-2930-2 (81337)	EA	3	
28	33	XBOZZ	XBOZZ						. TAPE, SO CABLE SUPPORT 5-4-5033-1 (81337)	EA	3	
28	34	PAOZZ	PAOZZ						. RIVET, DOME HEAD-0.187 X 0.376-0.500 GRIP 5-4-6921-4 (81337) AD68H (07707)	EA	10	
28	35	PAOZZ	PAOZZ						. RIVET, DOME HEAD-0.187 X 0.063-0.125 GRIP 5-4-6921-1 (81337) AD62H (07707)	EA	40	
28	36	XBOOC	XBOOC						. LATCH PAN ASSY 5-4-4961 (81337)	EA	5	
28	37	XBOZZ	XBOZZ					5320-00-236-3929	. RIVET, COUNTERSUNK-0.188 X 0.476 5-4-4937 (81337) 1604-0615 (19738)	EA	4	
28	38	PAOZZ	PAOZZ					5340-01-226-4845	. LATCH, HEAVY DUTY 5-4-4962 (81337) VHC250-69-S-WR (98003)	EA	1	
28	39	PAOZZ	PAOZZ					5411-01-225-8410	. PAN, LATCH-HINGED SECTION 5-4-3031 (81337)	EA	1	
28	40	XBOZZ	XBOZZ						. DECAL 5-4-5006-1 (81337)	EA	5	
28	41	XBOZZ	XBOZZ						. EXPANDER 5-4-4984 (81337)	EA	6	
28	42	XBOZZ	XBOZZ						. SLEEVE 5-4-4928 (81337)	EA	6	
28	43	XBOZZ	XBOZZ						. RIVET 5-4-6919-1 (81337)	EA	4	
28	44	XBOZZ	XBOZZ						. SIGN 5-4-8466-1 (81337)	EA	1	
28	45	XBOZZ	XBOZZ						. DECAL 5-4-5003-1 (81337)	EA	1	
28	46	XBOZZ	XBOZZ						. DECAL 5-4-5031-1 (81337)	EA	1	
28	47	XBOZZ	XBOZZ						. DECAL 5-4-5036-10 (81337)	EA	1	
28	48	XBOZZ	XBOZZ						. DECAL 5-4-5036-19 (81337)	EA	1	

TM10-5411-200-24P
TO35E4-177-4

(1) ILLUSTRATION		(2) SMR CODE				(3) USMC		(4) NATIONAL STOCK NUMBER	(5) DESCRIPTION		(6) USABLE ON CODE	(7) QTY INC IN UNITS	(8) USMC QTY PER EQUIP
FIG. NO.	ITEM NO.	a ARMY	b AIR FORCE	c NAVY	d USMC	a SSI	b REPL FACTOR		REF NUMBER & MFR CODE				
SECTION II REPAIRPARTSLIST													
28	49	XBOZZ	XBOZZ						. DECAL 5-4-5024-1 (81337)		EA	2	
28	50	XBOZZ	XBOZZ						. DECAL 5-4-5085-15 (81337)		EA	1	
28	51	XBOZZ	XBOZZ						. DECAL 5-4-5092-1 (81337)		EA	1	
28	52	XBOZZ	XBOZZ						. EXPANDER 5-4-4595 (81337)		EA	2	
28	53	XBOZZ	XBOZZ						. SLEEVE 5-4-4926 (81337)		EA	2	
28	54	PBOOO	PBOOO					5411-01-225-3881	. HINGED END PANEL, BONDED-PERS P AND CARGO L 5-4-2846-1 (81337)		EA	1	

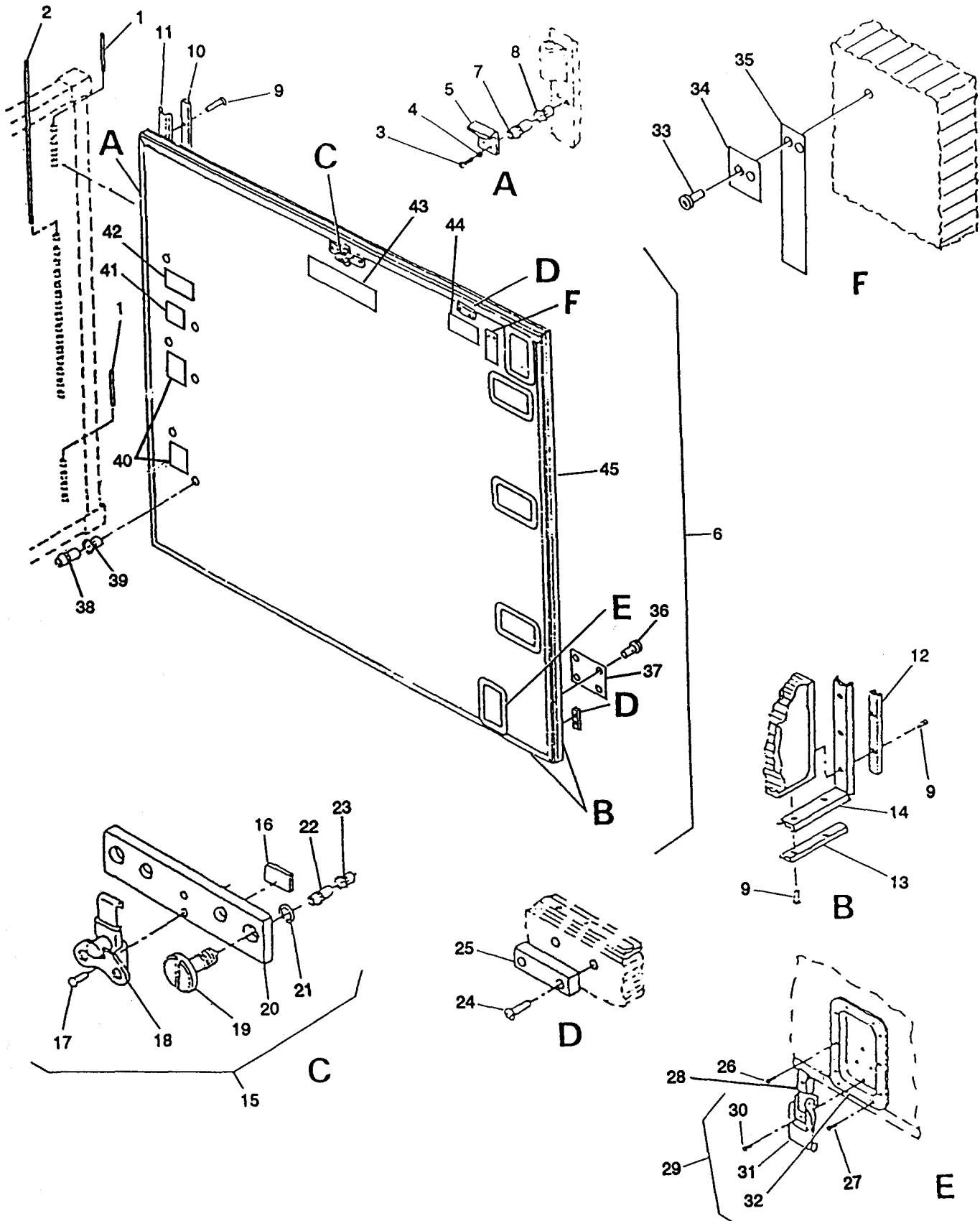

Figure 29. Personnel left and cargo right hinged end panel

TM10-5411-200-24P
TO35E4-177-4

FIG. NO.	ITEM NO.	(2) SMR CODE				(3) USMC		(4) NATIONAL STOCK NUMBER	(5) DESCRIPTION		(6) U/M	(7) QTY INC IN JNITS	(8) USMC QTY PER EQUIP
		ARMY	AIR FORCE	NAVY	JSMC	ISI	REPL ACTOR		REF NUMBER & MFR CODE	USABLE ON CODE			
									SECTION II REPAIR PARTS LIST				
									GROUP 05 FOLDING PANEL ASSEMBLIES				
29		AOZZ	PAOZZ					315-01-236-0618	IN, HINGE MS20253-3-1000 (96906)		EA	2	
29		AOZZ	PAOZZ					340-01-167-9315	IN, HINGE MS20253-3-1800 (96906)		EA	1	
29		AOZZ	PAOZZ					305-00-059-3659	CREW, MACHINE MS51958-63 (96906)		EA	4	
29		AOZZ	PAOZZ					310-00-933-8120	WASHER, LOCK MS35338-138 (96906)		EA	4	
29		BOZZ	OZZ						ETAINER, HINGE PIN 5-4-3049 (81337)		EA	2	
29		BOOC	PBOOC					411-01-225-3882	HINGED END PANEL ASSY-PERS L ANCL ARGO R 17-1-1866 (81337)		EA	1	
29		BOZZ	XBOZZ						EXPANDER 5-4-4595 (81337)		EA	2	
29		BOZZ	XBOZZ						SLEEVE 5-4-4926 (81337)		EA	2	
29		AOZZ	PAOZZ						RIVET, DOME HEAD-0.125 X 0.188- 0.250 GRIP 5-4-6917-4 (81337) AD44H (07707)		EA	100	
29	0	FOFF	MFOFF						STRIP, RETAINER (MFG FROM 5-4- 4806, FSCM 81337, 6061-T6 AL ALY, QQ-A2) 5-4-4793-2 (81337)		EA	1	
29	1	AOZZ	PAOZZ					411-01-225-3879	SEAL, 84.15 IN. LG-HNGED END PANEL 5-4-4536-1 (81337)		EA	1	
29	2	FFZZ	MFFZZ						STRIP, RETAINER (MFG FROM 5-4- 4805, FSCM 81337, 6061-T6 AL ALY, QQ-A2) 5-4-2930-5 (81337)		EA	1	
29	3	FFZZ	MFFZZ						STRIP, RETAINER (MFG FROM 5-4- 4805, FSCM 81337, 6061-T6 AL ALY, QQ-A2) 5-4-2930-3 (81337)		EA	1	
29	4	AOZZ	PAOZZ					411-01-225-3880	SEAL, WEATHER-HINGED ENDWALL 5-4-4799-1 (81337)		EA	1	
29	5	AOOC	PAOOC					411-01-225-8408	LATCH ASSY-HINGED SECTION 5-4-3128-1 (81337)		EA	1	

TM10-5411-200-24P
TO35E4-177-4

(1) ILLUSTRATION		(2) SMR CODE				(3) USMC		(4) NATIONAL STOCK NUMBER	(5) DESCRIPTION	USABLE ON CODE	(6) U/M	(7) QTY INC IN UNITS	(8) USMC QTY PER EQUIP
FIG. NO.	ITEM NO.	ARMY	AIR FORCE	NAVY	USMC	SSI	REPL FACTOR	REF NUMBER & MFR					
SECTION II REPAIR PARTS LIST													
29	16	XBOZZ	XBOZZ					7690-01-226-6661	.. DECAL, ASSY NUMBER-0.38 X 2.00 5-4-4513-1 (61 337)		EA	1	
29	17	PAOZZ	PAOZZ					5320-00-274-8149	.. RIVET, COUNTERSUNK-0.126 X 0.383 5 4 4 6 7 9 (81 337) 1604-0412 (1 9738)		EA	3	
29	18	PAOZZ	PAOZZ					5340-00-966-6234	.. LINK LOCK-NO. 3 5-4-4699 (81 337) 51900-613 (82240)		EA	1	
29	19	PAOZZ	PAOZZ					5305-01-225-6409	.. SCREW, KNURL HEAD-0.250 DIA X 1.31 LONG 5-4-4900 (81 337) 53-14-211-24 (24246)		EA	2	
29	20	XAOZZ	XAOZZ						.. PLATE, LATCH 5-4-4716 (61 337)		EA	1	
29	21	PAOZZ	PAOZZ					5365-00-956-9491	.. WASHER, RETAINER 5-4-5076 (61 337) 56-41-4-24 (94222)		EA	2	
29	22	XBOZZ	XBOZZ						. EXPANDER 5-4-4632 (81337)		EA	2	
29	23	XBOZZ	XBOZZ						. SLEEVE 5-44909 (81337)		EA	2	
29	24	PAOZZ	PAOZZ						. RIVET, COUNTERSUNK-0.125 X 0.311- 0.375 GRIP 5-4-6917-5 (81 337) AD46H (07707)		EA	6	
29	25	PAOZZ	PAOZZ					5340-01-225-6700	. BUMPER 5-44625 (61 337) 3781 (77969)		EA	3	
29	26	PAOZZ	PAOZZ						. RIVET, DOME HEAD-0.187 X 0.063- 0.125 GRIP 5-4-6921-1 (81 337) AD62H (07707)		EA	56	
29	27	PAOZZ	PAOZZ						. RIVET, DOME HEAD-0.187 X 0.376- 0.500 GRIP 5-4-6921-4 (81 337) AD68H (07707)		EA	10	
29	28	XBOZZ	XBOZZ						. DECAL 5-4-5006-1 (81 337)		EA	5	
29	29	XBOZZ	XBOZZ						. LATCH PAN ASSY 5-4-4961 (81337)		EA	5	
29	30	XBOZZ	XBOZZ					5320-00-236-3929	.. RIVET, COUNTERSUNK-O. 1 68 X 0.476 5-4-4937 (61 337) DPH 1604-0615 (1 9738)		EA	4	

TM10-5411-200-24P
TO35E4-177-4

(1) ILLUSTRATION		(2) SMR CODE				(3) USMC		(4) NATIONAL STOCK NUMBER	(5) DESCRIPTION REF NUMBER & MFR CODE	(6) USABLE ON CODE U/M	(7) QTY INC IN UNITS	(8) USMC QTY PER EQUIP
FIG. NO.	ITEM NO.	a ARMY	b AIR FORCE	c NAVY	d USMC	a SSI	b REPL FACTOR					
SECTION II REPAIRPARTSLIST												
29	30	PAOZZ	PAOZZ						. RIVET, COUNTERSUNK-0.187 X 0.126-0.250 GRIP 5-4-6922-1 (81337) ERK AD64H (07707)	EA	4	
29	31	PAOZZ	PAOZZ					5340-01-226-4845	. . LATCH, HEAVY DUTY 5-4-4962 (81337)	EA	1	
29	32	PAOZZ	PAOZZ					5411-01-225-8410	. . PAN, LATCH-HINGED SECTION 5-4-3031 (81337)	EA	1	
29	33	XBOZZ	XBOZZ						. RIVET 5-4-6917-3 (81337)	EA	6	
29	34	XBOZZ	XBOZZ						. STRIP, RETAINER 5-4-2930-2 (81337)	EA	3	
29	35	XBOZZ	XBOZZ						. TAPE, SO CABLE SUPPORT 5-4-5053-1 (81337)	EA	3	
29	36	XBOZZ	XBOZZ						. RIVET 5-4-5919-1 (81337)	EA	4	
29	37	XBOZZ	XBOZZ						. SIGN 5-4-8466-1 (81337)	EA	1	
29	38	XBOZZ	XBOZZ						. EXPANDER 5-4-4984 (81337)	EA	6	
29	39	XBOZZ	XBOZZ						. SLEEVE 5-4-4928 (81337)	EA	6	
29	40	XBOZZ	XBOZZ						. DECAL 5-4-5024-1 (81337)	EA	2	
29	41	XBOZZ	XBOZZ						. DECAL 5-4-5036-13 (81337)	EA	1	
29	42	XBOZZ	XBOZZ						. DECAL 5-4-5031-1 (81337)	EA	1	
29	43	XBOZZ	XBOZZ						. DECAL 5-4-5003-1 (81337)	EA	1	
29	44	XBOZZ	XBOZZ						. DECAL 5-4-5085-25 (81337)	EA	1	
29	45	PBOZZ	PBOZZ					5411-01-225-8411	. HINGED END PANEL, BONDED-PERS L AND CARGO R 5-4-5050-1 (81337)	EA	1	

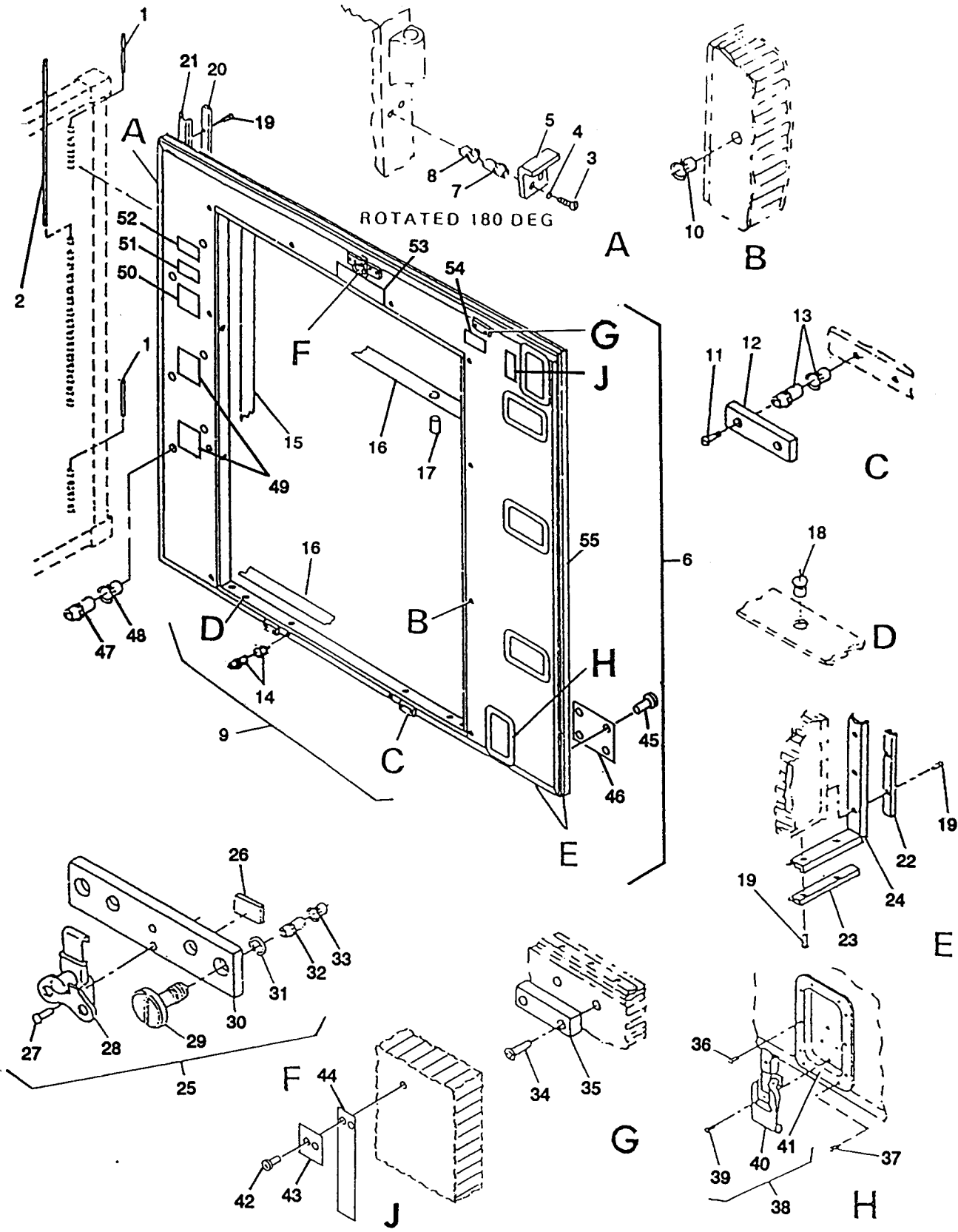

Figure 30. Personnel left and cargo right hinged endwall with closeout

TM10-5411-200-24P
TO35E4-177-4

(1) ILLUSTRATION		(2) SMR CODE				(3) USMC		(4) NATIONAL STOCK NUMBER	(5) DESCRIPTION REF NUMBER & MFR CODE	(6) USABLE ON CODE U/M	(7) QTY INC IN UNITS	(8) USMC QTY PER EQUIP
a FIG. NO.	b ITEM NO.	a ARMY	b AIR FORCE	c NAVY	d USMC	a SSI	b REPL FACTOR					
SECTION II REPAIR PARTS LIST												
GROUP 05 FOLDING PANEL ASSEMBLIES												
30	1	PAOZZ	PAOZZ					5315-01-236-0618	PIN, HINGE MS20253-3-1000 (96906)	EA	2	
30	2	PAOZZ	PAOZZ					5340-01-167-9315	PIN, HINGE MS20253-3-1800 (96906)	EA	1	
30	3	PAOZZ	PAOZZ					5305-00-059-3659	SCREW, MACHINE MS51958-63 (96906)	EA	2	
30	4	PAOZZ	PAOZZ					5310-00-933-8120	WASHER, LOCK MS35338-138 (96906)	EA	2	
30	5	XBOZZ	XBOZZ						RETAINER, HINGE PIN 5-4-3049 (81337)	EA	1	
30	6	XBOOO	XBOOO						ENDWALL W/CLOSEOUT ASSY, HINGED -PERS L & CARGO R 17-1-1869 (81337)	EA	1	
30	7	XBOZZ	XBOZZ						. EXPANDER 5-4-4595 (81337)	EA	2	
30	8	XBOZZ	XBOZZ						. SLEEVE 5-4-4926 (81337)	EA	2	
30	9	XCOZZ	XCOZZ						. CLOSEOUT OPENING INSTL-58.5 X 77.0 5-4-4724-1 (81337)	EA	1	
30	10	PAOZZ	PAOZZ					5340-01-236-7347	. . INSERT, BLIND THREADED NAS1832C5N8 (80205)	EA	10	
30	11	PAOZZ	PAOZZ					5305-00-824-2029	. . SCREW, MACHINE MS24694C56 (96906)	EA	4	
30	12	XBOZZ	XBOZZ						. . SPACER, CLOSEOUT PANEL, 58.5 X 77.0 5-4-4757 (81337)	EA	2	
30	13	XAOZZ	XAOZZ					5320-01-229-1146	. . BLIND NUT ASSY BN51 8-1032-6 (731 97)	EA	4	
30	14	XAOZZ	XAOZZ						. . BLIND NUT ASSY BN526NL-428-7 (731 97)	EA	2	
30	15	XBOZZ	XBOZZ						. . THERMAL BARRIER, PLAIN ENDS W/O HOLES 5-4-3061-12 (81337)	EA	2	
30	16	XBOZZ	XBOZZ						. . THERMAL BARRIER, PLAIN ENDS W/O HOLES 5-4-3061-13 (81337)	EA	2	
30	17	XBOZZ	XBOZZ						. . TUBE, STAINLESS STL-CLOSEOUT 5-4-5134 (81337)	EA	2	

TM10-5411-200-24P
TO35E4-177-4

(1) ILLUSTRATION		(2) SMR CODE				(3) USMC		(4) NATIONAL STOCK NUMBER	(5) DESCRIPTION		(6) USABLE ON CODE	(7) QTY INC IN UNITS	(8) USMC QTY PER EQUIP
FIG. NO.	ITEM NO.	a ARMY	b AIR FORCE	c NAVY	d USMC	e SSI	f REPL FACTOR		REF NUMBER & MFR CODE				
									SECTION II REPAIR PARTS LIST				
30	18	XBOZZ	XBOZZ						. . NUTSERT, CLOSED END-0.250/20 5-4-5089 (81337) AT502-S2-420 (84256)	EA	4		
30	19	PAOZZ	PAOZZ						. RIVET, DOME HEAD-0.125 X 0.188- 0.250 GRIP 5-4-6917-4 (81337) AD44H (07707)	EA	100		
30	20	MFOFF	MFOFF						. STRIP, RETAINER (MFG FROM 5-4- 4806, FSCM 81337, 6061-T6 AL ALY, QQ-A2) 5-4-4793-2 (81337)	EA	1		
30	21	PAOZZ	PAOZZ					5411-01-225-3879	. SEAL, 84.15 IN. LG-HINGED END PANEL 5-4-4536-1 (81337)	EA	1		
30	22	MFFZZ	MFFZZ						. STRIP, RETAINER (MFG FROM 5-4- 4805, FSCM 81337, 6061-T5 AL ALY, QQ-A2) 5-4-2930-5 (81337)	EA	1		
30	23	MFFZZ	MFFZZ						. STRIP, RETAINER (MFG FROM 5-4- 4805, FSCM 81337, 6061-T6 AL ALY, QQ-A2) 5-4-2930-3 (81337)	EA	1		
30	24	PAOZZ	PAOZZ					5411-01-225-3880	. SEAL, WEATHER-HINGED ENDWALL 5-4-4799-1 (81337)	EA	1		
30	25	PAOOC	PAOOC					5411-01-225-8408	. LATCH ASSY-HINGED SECTION 5-4-3128-1 (81337)	EA	1		
30	26	PBOZZ	PBOZZ					7690-01-225-6681	. . DECAL, ASSY NUMBER-0.38 X 2.00 5-4-4513-1 (81337)	EA	1		
30	27	PAOZZ	PAOZZ					5320-00-274-8149	. . RIVET, COUNTERSUNK-0.126 X 0.383 5-4-4879 (81337) 1604-0412 (19738)	EA	3		
30	28	PAOZZ	PAOZZ					5340-00-966-8234	. . LINK LOCK-NO. 3 5-4-4899 (81337) B-1900-613 (82240)	EA	1		
30	29	PAOZZ	PAOZZ					5305-01-225-8409	. . SCREW, KNURL HEAD-0.250 DIA X 1.31 LONG 5-4-4900 (81337) 58-24-111-24 (94222)	EA	2		
30	30	PAOZZ	PAOZZ						. . PLATE, LATCH 5-4-4716 (81337)	EA	1		
30	31	PAOZZ	PAOZZ					5365-00-956-9491	. . WASHER, RETAINER 5-4-5076 (81337) 58-41-4-24 (94222)	EA	2		
30	32	XBOZZ	XBOZZ						. EXPANDER 5-4-4832 (81337)	EA	2		

TM10-5411-200-24P

TO35E4-177-4

(1) ILLUSTRATION		(2) SMR CODE				(3) USMC		(4) NATIONAL STOCK NUMBER	(5) DESCRIPTION USABLE ON CODE	(6) U/M	(7) QTY INC IN UNITS	(8) USMC QTY PER EQUIP
FIG. NO.	ITEM NO.	a ARMY	b AIR FORCE	c NAVY	d USMC	e SSI	f REPL FACTOR					
SECTION II REPAIRPARTS LIST												
30	33	XBOZZ	XBOZZ						. SLEEVE 5-4-4909 (81337)	EA	2	
30	34	PAOZZ	PAOZZ						. RIVET, DOME HEAD-0.125 X 0.311- 0.375 GRIP 5-4-6917-5 (81337) AD46H (07707)	EA	6	
30	35	PAOZZ	PAOZZ					5340-01-225-6700	. BUMPER 5-4-4825 (81337) 3781 (77969)	EA	3	
30	36	PAOZZ	PAOZZ						. RIVET, DOME HEAD-0.187 X 0.063- 0.125 GRIP 5-4-6921-1 (81337) ERK AD62H (07707)	EA	40	
30	37	PAOZZ	PAOZZ						. RIVET, DOME HEAD-0.187 X 0.376 - 0.500 GRIP 5-4-6921-4 (81 337) ERK AD68H (07707)	EA	10	
30	38	XBOZZ	XBOZZ						. LATCH PAN ASSY 5-4-4961 (81337)	EA	5	
30	39	PAOZZ	PAOZZ					5320-00-236-3929	. RIVET, COUNTERSUNK-0.188 X 0.476 5-4-4937 (81 337) DPH 1604-0615 (19738)	EA	4	
30	39	PAOZZ	PAOZZ						. RIVET, COUNTERSUNK-0.187 X 0.126-0.250 GRIP 5-4-6922-1 (81337) ERK AK64H (07707)	EA	4	
30	40	PAOZZ	PAOZZ					5340-01-226-4845	. LATCH, HEAVY DUTY 5-4-4962 (81337)	EA	1	
30	41	PAOZZ	PAOZZ					5411-01-225-8410	. PAN, LATCH-HINGED SECTION 5-4-3031 (81337)	EA	1	
30	42	XBOZZ	XBOZZ						. RIVET 5-4-6917-3 (81337)	EA	6	
30	43	XBOZZ	XBOZZ						. STRIP, RETAINER 5-4-2930-2 (81337)	EA	3	
30	44	XBOZZ	XBOZZ						. TAPE, SO CABLE SUPPORT 5-4-5053-1 (81337)	EA	3	
30	45	XBOZZ	XBOZZ						. RIVET 5-4-6919-1 (81337)	EA	4	
30	46	XBOZZ	XBOZZ						. SIGN 5-4-8466-1 (81337)	EA	1	
30	47	XBOZZ	XBOZZ						. EXPANDER 5-4-4984 (81337)	EA	6	

TM10-5411-200-24P
TO35E4-177-4

(1) ILLUSTRATION		(2) SMR CODE				(3) USMC		(4) NATIONAL STOCK NUMBER	(5) DESCRIPTION USABLE ON CODE		(6) U/M	(7) QTY INC IN UNITS	(8) USMC QTY PER EQUIP
FIG. NO.	ITEM NO.	a ARMY	b AIR FORCE	c NAVY	d USMC	a SSI	b REPL FACTOR		REF NUMBER & MFR CODE				
SECTION II REPAIRPARTS LIST													
10	48	XBOZZ	XBOZZ						. SLEEVE 5-4-4928 (81337)	EA	6		
10	49	XBOZZ	XBOZZ						. DECAL 5-4-5024-1 (81337)	EA	2		
10	50	XBOZZ	XBOZZ						. DECAL 5-4-5036-13 (81337)	EA	1		
30	51	XBOZZ	XBOZZ						. DECAL 5-4-5036-16 (81337)	EA	1		
30	52	XBOZZ	XBOZZ						. DECAL 5-4-5031-1 (81337)	EA	1		
10	53	XBOZZ	XBOZZ						. DECAL 5-4-5003-1 (81337)	EA	1		
10	54	XBOZZ	XBOZZ						. DECAL 5-4-5085-16 (81337)	EA	1		
10	55	XBOOC	XBOOC					5411-01-225-8411	. HINGED END PANEL, BONDED-PERS L AND CARGO R 5-4-5050-1 (81337)	EA	1		

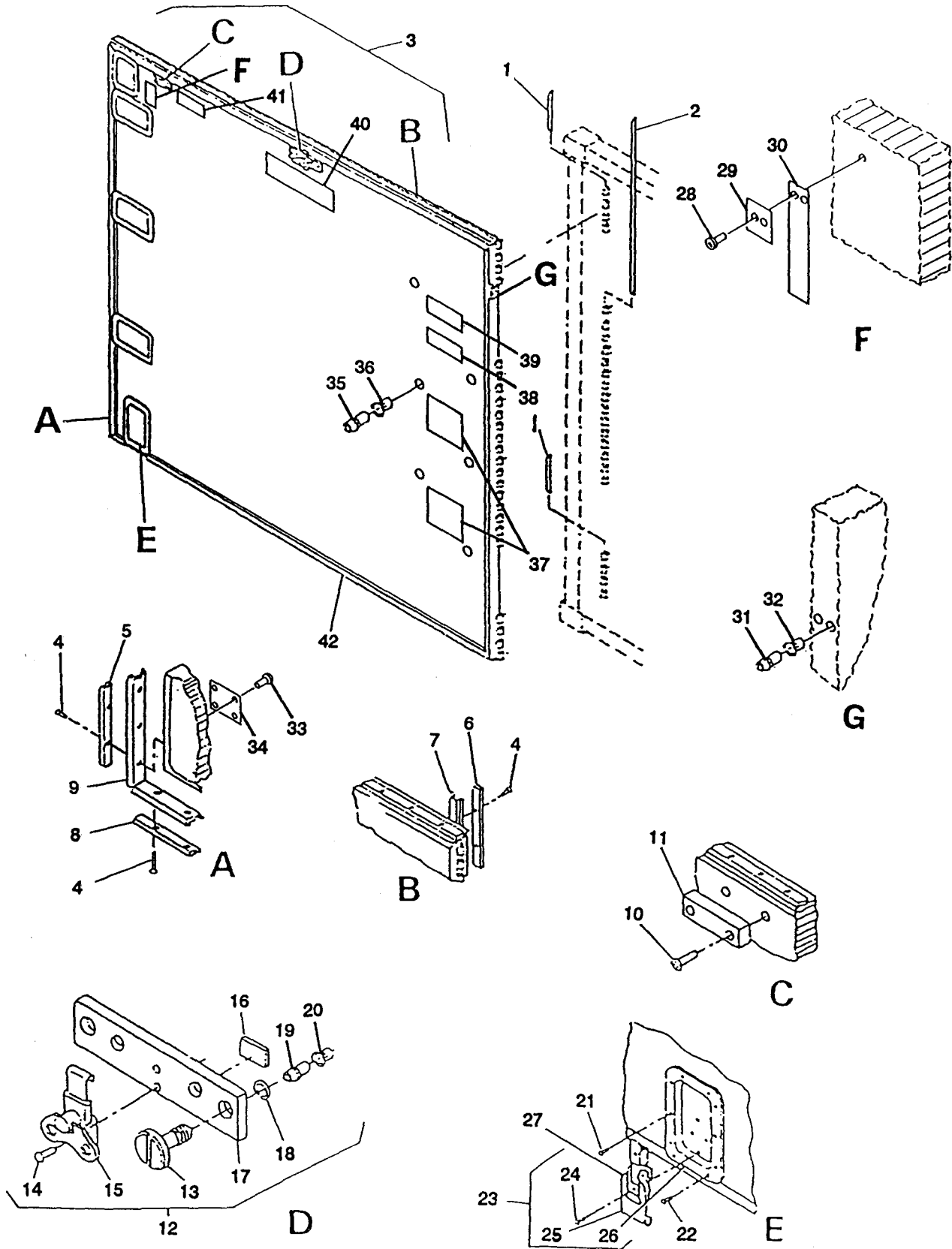

Figure 31. Personnel left and cargo right hinged endwall

TM10-5411-200-24P
TO35E4-177-4

(1) ILLUSTRATION		(2) SMR CODE						(3) USMC	(4)	(5)	(6)	(7)	(8)
FIG. NO.	ITEM NO.	a	b	c	d	e	f	NATIONAL STOCK NUMBER	DESCRIPTION REF NUMBER & MFR CODE	USABLE ON CODE	U/W	QTY INC IN UNITS	USMC QTY PER EQUIP
SECTION II REPAIR PARTS LIST													
GROUP 05 FOLDING PANEL ASSEMBLIES													
31	1	PAOZZ	PAOZZ					5315-01-236-0618	PIN, HINGE MS20253-3-1000 (96906)		EA	2	
31	2	PAOZZ	PAOZZ					5340-01-167-9315	PIN, HINGE MS20253-3-1800 (96906)		EA	1	
31	3	XBOOC	XBOOC					5411-01-225-8407	HINGED ENDWALL ASSY-PERS L AND CARGO R 17-1-1867 (81337)		EA	1	
31	4	PAOZZ	PAOZZ						. RIVET, DOME HEAD-0.125 X 0.188-0.250 GRIP 5-4-6917-4 (81337) AD44H (07707)		EA	100	
31	5	MFFZZ	MFFZZ						. STRIP, RETAINER (MFG FROM 5-4-4805, FSCM 81337, 6061-T6 AL ALY, QQ-A2) 5-4-2930-5 (81337)		EA	1	
31	6	MFOFF	MFOFF						. STRIP, RETANER (MFG FROM 5-4-4806, FSCM 81337, 6061-T6 AL ALY, QQ-A2) 5-4-4793-2 (81337)		EA	1	
31	7	PAOZZ	PAOZZ					5411-01-225-3879	. SEAL, 84.15 IN. LG-HINGED END PANEL 5-4-4536-1 (81337)		EA	1	
31	8	MFFZZ	MFFZZ						. STRIP, RETAINER (MFG FROM 5-4-4805, FSCM 81337, 6061-T6 AL ALY, QQ-A2) 5-4-2930-3 (81337)		EA	1	
31	9	PAOZZ	PAOZZ					5411-01-225-3880	. SEAL, WEATHER-HINGED ENDWALL 5-4-4799-1 (81337)		EA	1	
31	10	PAOZZ	PAOZZ						. RIVET, COUNTERSUNK-0.125 X 0.311-0.375 GRIP 5-4-6917-5 (81337) AD46H (07707)		EA	6	
31	11	PAOZZ	PAOZZ					5340-01-225-6700	. BUMPER 5-4-4825 (81337) 3781 (77969)		EA	3	
31	12	PAOOC	PAOOC					5411-01-225-8408	. LATCH ASSY-HINGED SECTION 5-4-3128-1 (81337)		EA	1	
31	13	PAOZZ	PAOZZ					5305-01-225-8409	. . SCREW, KNURL HEAD-0.250 DIA X 1.31 LONG 5-4-4900 (81337) 58-24-111-24 (24248)		EA	2	

TM10-5411-200-24P
TO35E4-177-4

(1) ILLUSTRATION		(2) SMR CODE				(3) USMC		(4) NATIONAL STOCK NUMBER	(5) DESCRIPTION		(6) USABLE ON CODE	(7) QTY INC IN UNITS	(8) USMC QTY PER EQUIP
IO. IO.	ITEM NO.	ARMY	AIR FORCE	NAVY	USMC	SSI	REPL FACTOR		REF NUMBER & MFR CODE				
SECTION II REPAIR PARTS LIST													
1	14	PAOZZ	PAOZZ					5320-00-274-8149	.. RIVET, COUNTERSUNK-0.126 X 0.383 5-4-4879 (81337) 1604-0412 (19738)	EA	2		
1	15	PAOZZ	PAOZZ					5340-00-966-8234	.. LINK, LOCK-NO. 3 5-4-4899 (81337) B-1900-613 (82240)	EA	1		
1	16	PBOZZ	PBOZZ					7690-01-225-6681	.. DECAL, ASSY NUMBER-0.38 X 2.00 5-4-4513-1 (81337)	EA	1		
1	17	XAOZZ	XAOZZ						.. PLATE, LATCH 5-4-4716 (81337)	EA	1		
1	18	PAOZZ	PAOZZ					5365-00-956-9491	.. WASHER, RETAINER 5-4-5076 (81337) 58-41-4-24 (94222)	EA	2		
1	19	XBOZZ	XBOZZ						.. EXPANDER 5-4-4832 (81337)	EA	2		
1	20	XBOZZ	XBOZZ						.. SLEEVE 5-4-4909 (81337)	EA	2		
1	21	PAOZZ	PAOZZ						.. RIVET, DOME HEAD-0.187 X 0.063 -0.125 GRIP 5-4-6921-1 (81337) AD62H (07707)	EA	40		
1	22	PAOZZ	PAOZZ						.. RIVET, DOME HEAD-0.187 X 0.376-0.500 GRIP 5-4-6921-4 (81337) AD68H (07707)	EA	10		
1	23	XBOOO	XBOOO						.. LATCH PAN ASSY 5-4-4961 (81337)	EA	5		
1	24	PAOZZ	PAOZZ					5320-00-236-3929	.. RIVET, COUNTERSUNK-0.188 X 0.476 5-4-4937 (81 337) DPH 1604-0615 (19738)	EA	4		
1	24	PAOZZ	PAOZZ						.. RIVET, COUNTERSUNK-0.187 X 0.126-0.250 GRIP 5-4-6922-1 (81337) ERK AK64H (07707)	EA	4		
1	25	PAOZZ	PAOZZ					5340-01-226-4845	.. LATCH, HEAVY DUTY 5-4-4962 (81337) VHC 250-69-S-WR (98003)	EA	1		
1	26	PAOZZ	PAOZZ					5411-01-225-8410	.. PAN, LATCH-HINGED SECTION 5-4-3031 (81337)	EA	1		
1	27	XBOZZ	XBOZZ						.. DECAL 5-4-5006-1 (81337)	EA	5		
1	28	XBOZZ	XBOZZ						.. RIVET 5-4-6917-3 (81337)	EA	6		

TM10-5411-200-24P
TO35E4-177-4

(1) ILLUSTRATION		(2) SMR CODE				(3) USMC		(4)	(5)		(6)	(7)	(8)
FIG. NO.	ITEM NO.	ARMY	AIR FORCE	NAVY	USMC	SSI	REPL FACTOR	NATIONAL STOCK NUMBER	DESCRIPTION REF NUMBER & MFR CODE	USABLE ON CODE	U/M	QTY INC IN UNITS	USMC QTY PER EQUIP
SECTION II REPAIRPARTS LIST													
31	29	XBOZZ	XBOZZ						. STRIP, RETAINER 5-4-2930-2 (81337)		EA	3	
31	30	XBOZZ	XBOZZ						. TAPE, SO CABLE SUPORT 5-4-5053-1 (81337)		EA	3	
31	31	XBOZZ	XBOZZ						. EXPANDER 5-4-4595 (81337)		EA	2	
31	32	XBOZZ	XBOZZ						. SLEEVE 5-4-4926 (81337)		EA	2	
31	33	XBOZZ	XBOZZ						. RIVET 5-4-6919-1 (81337)		EA	4	
31	34	XBOZZ	XBOZZ						. SIGN 5-4-8466-1 (81337)		EA	1	
31	35	XBOZZ	XBOZZ						. EXPANDER 5-4-4984 (81337)		EA	6	
31	36	XBOZZ	XBOZZ						. SLEEVE 5-4-4928 (81337)		EA	6	
31	37	XBOZZ	XBOZZ						. DECAL 5-4-5024-1 (81337)		EA	2	
31	38	XBOZZ	XBOZZ						. DECAL 5-4-5036-10 (81337)		EA	1	
31	39	XBOZZ	XBOZZ						. DECAL 5-4-5031-1 (81337)		EA	1	
31	40	XBOZZ	XBOZZ						. DECAL 5-4-5003-1 (81337)		EA	1	
31	41	XBOZZ	XBOZZ						. DECAL 5-4-5085-19 (81337)		EA	1	
31	42	XBOOO	XBOOO					5411-01-225-3881	. HINGED END PANEL, BONDED-PERS R AND CARGO L 5-4-2846 (81337)		EA	1	

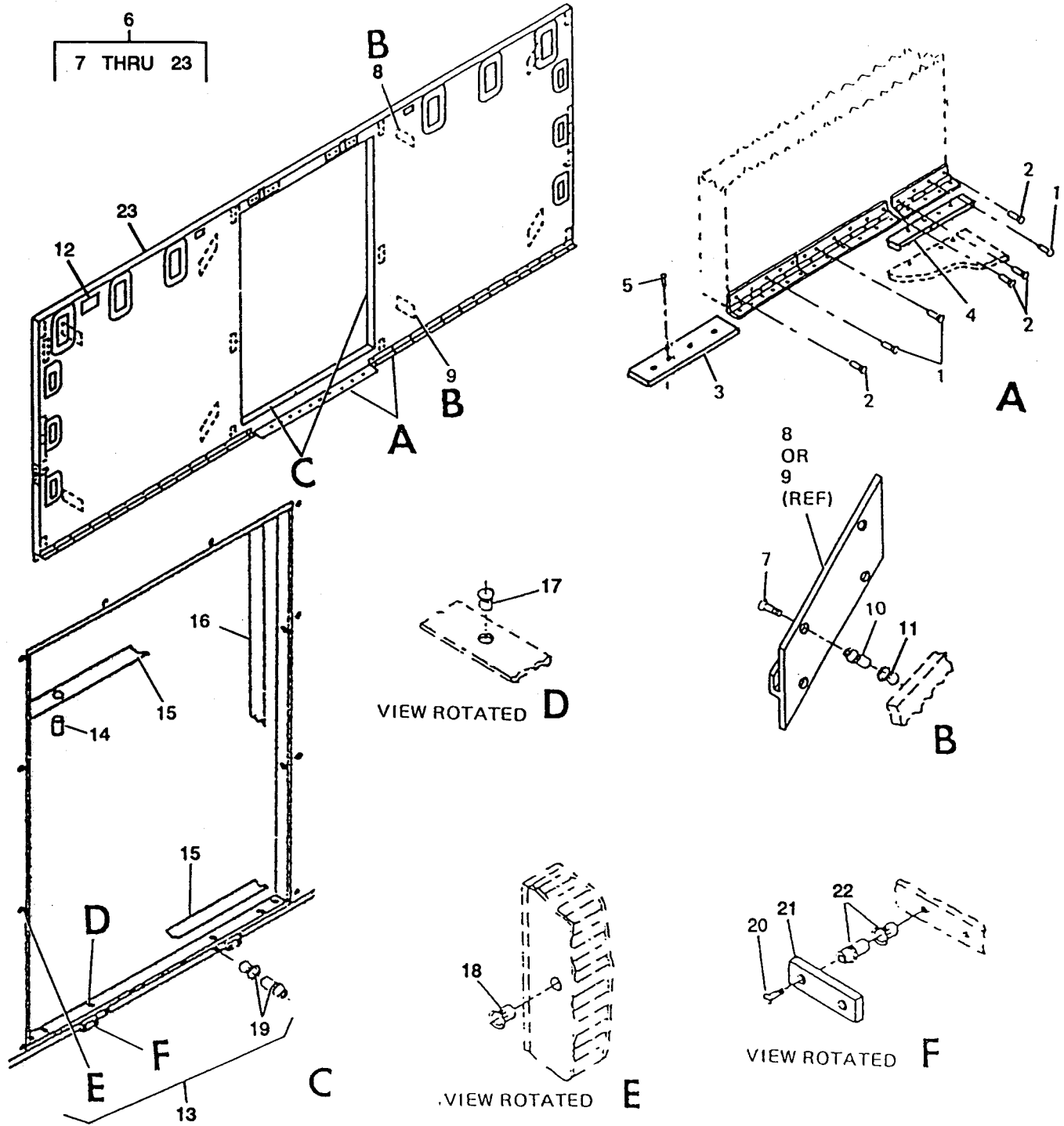

Figure 32. Closeout hinged sidewall

TM10-5411-200-24P
TO35E4-177-4

(1) ILLUSTRATION		(2) SMR CODE						(3) USMC	(4) NATIONAL STOCK NUMBER	(5) DESCRIPTION	USABLE ON CODE	(6) U/M	(7) QTY INC IN UNITS	(8) USMC QTY PER EQUIP
FIG. NO.	ITEM NO.	a ARMY	b AIR FORCE	c NAVY	d USMC	e SSI	f REPL FACTOR		REF NUMBER & MFR CODE					
									SECTION II REPAIRPARTSLIST					
									GROUP 05 FOLDINGPANEL ASSEMBLIES					
32	1	PAOZZ	PAOZZ					5320-00-817-5299	RIVET, BLIND MS20601AD6W8 (96906)		EA	95		
32	2	PAFZZ	PAFZZ					5320-01-211-4460	RIVET, BLIND MS90353U0607 (96906)		EA	8		
32	3	XBOZZ	XBOZZ						SPACER, HINGED FLOOR 5-4-4656 (81337)		EA	1		
32	4	PAOZZ	PAOZZ					5411-01-225-3883	SEAL, HINGED FLOOR 5-4-4501 (81337)		EA	1		
32	5	PAOZZ	PAOZZ					5320-01-037-3038	RIVET, COUNTERSUNK 5-4-4826 (81337) 1604-0514 (19738)		EA	10		
32	6	XBOOC	XBOOC					5411-01-226-7495	HINGED SIDEWALL ASSY-CLOSEOUT, 58.5 X 77.0 17-1-1872 (81337)		EA	1		
32	7	PAOZZ	PAOZZ					5305-00-781-5664	. SCREW, MACHINE MS24693C271 (96906)		EA	32		
32	8	XBOZZ	XBOZZ						. BRACKET, STOWAGE-0.218 DIA HOLES 5-4-4792-1 (81337)		EA	4		
32	9	XBOZZ	XBOZZ						. BRACKET, STOWAGE-0.218 DIA HOLES 5-4-4792-2 (81337)		EA	4		
32	10	XBOZZ	XBOZZ						. EXPANDER 5-4-4984 (81337)		EA	32		
32	11	XBOZZ	XBOZZ						. SLEEVE 5-4-4928 (81337)		EA	32		
32	12	XBOZZ	XBOZZ						. DECAL 5-4-5085-14 (81337)		EA	1		
32	13	XCOZZ	XCOZZ						. CLOSEOUT OPENING INSTL-58.5 X 77.0 5-4-4724-1 (81337)		EA	1		
32	14	XBOZZ	XBOZZ						. . TUBE, STAINLESS STEEL-CLOSEOUT 5-4-5134 (81337)		EA	2		
32	15	XBOZZ	XBOZZ						. . THERMAL BARRIER, PLAIN ENDS W/O HOLES 5-4-3061-13 (81337)		EA	2		
32	16	XBOZZ	XBOZZ						. . THERMAL BARRIER, PLAIN ENDS W/O HOLES 5-4-3061-12 (81337)		EA	2		

TM10-5411-200-24P
TO35E4-177-4

(1) ILLUSTRATION		(2) SMR CODE				(3) USMC		(4) NATIONAL STOCK NUMBER	(5) DESCRIPTION REF NUMBER & MFR CODE	(6) USABLE ON CODE	(7) QTY INC IN UNITS	(8) USMC QTY PER EQUIP
IG. ID.	ITEM NO.	ARMY	AIR FORCE	NAVY	USMC	SSI	REPL FACTOR					
SECTION II REPAIR PARTS LIST												
2	17	XBOZZ	XBOZZ						.. NUTSERT, CLSOED END -0.250/20 5-4-5089 (81337) AT502-52-420 (84256)	EA	4	
2	18	PAOZZ	PAOZZ					5340-01-236-7347	.. INSERT, BLIND THREADED NAS1832C5N8 (80205)	EA	10	
2	19	PAOZZ	PAOZZ						.. BLIND NUT ASSY SN526NL-428-7 (731 97)	EA	2	
2	20	PAOZZ	PAOZZ					5305-00-824-2029	.. SCREW, MACHINE MS24694C58 (96906)	EA	4	
2	21	XBOZZ	XBOZZ						.. SPACER, CLOSEOUT PANEL, 58.5 X 77.0 5-4-4757 (81337)	EA	2	
2	22	XAOZZ	XAOZZ					5320-01-229-1146	.. BLIND NUT ASSY BN518-1032-6 (73197)	EA	4	
2	23	XBOZZ	XBOZZ						.. HINGED SIDEWALL ASSY 17-1-1870-1 (81337)	EA	REF	

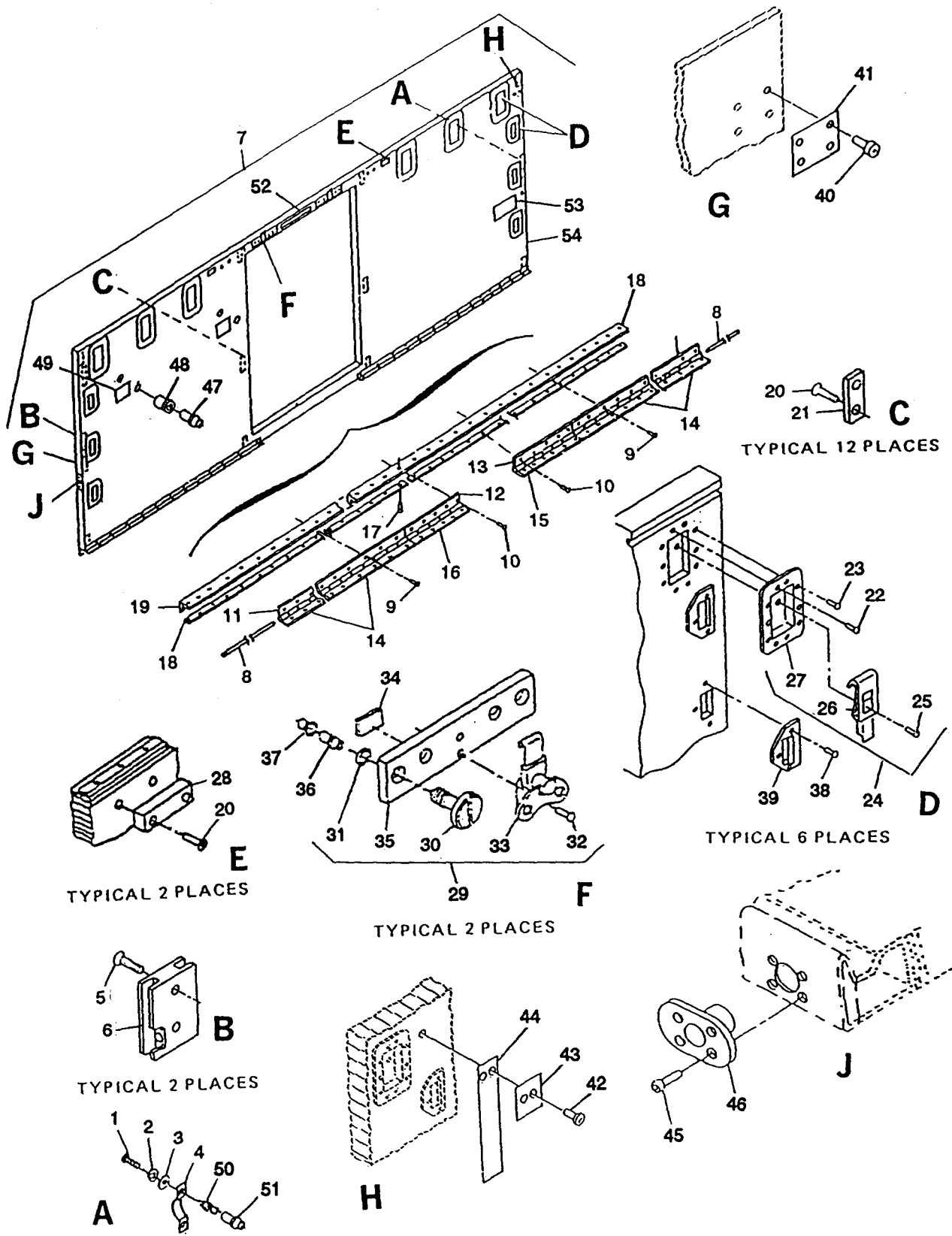

Figure 33. Hinged sidewall

TM10-5411-200-24P
TO35E4-177-4

(1) ILLUSTRATION		(2) SMR CODE				(3) USMC		(4)	(5)		(6)	(7)	(8)
FIG. NO.	ITEM NO.	ARMY	AIR FORCE	NAVY	USMC	SSI	REPL FACTOR	NATIONAL STOCK NUMBER	DESCRIPTION REF NUMBER & MFR CODE	USABLE ON CODE	U/M	QTY INC IN UNITS	USMC QTY PER EQUIP
SECTION II REPAIR PARTS LIST													
GROUP 05 FOLDING PANEL ASSEMBLIES													
33	1	PAOZZ	PAOZZ					5305-00-688-2020	SCREW, CAP MS35308-305 (96906)		EA	4	
33	2	PAOZZ	PAOZZ					5310-00-933-8121	WASHER, LOCK MS35338-139 (96906)		EA	4	
33	3	PAOZZ	PAOZZ					5310-00-531-9515	WASHER, FLAT AN960C416 (88044)		EA	4	
33	4	PAOCC	PAOCC					5411-01-225-8414	STRAP ASSY 5-4-4758 (81337)		EA	2	
33	5	PAOZZ	PAOZZ					5305-00-725-5909	SCREW, MACHINE MS24693C296 (96906)		EA	4	
33	6	XBOZZ	XBOZZ						BRACKET, SUPPORT-JACK, HINGED SECTION 5-4-2929 (81337)		EA	2	
33	7	XBOZZ	XBOZZ						. HINGED SIDEWALL ASSY 17-1-1870-1 (81337)		EA	1	
33	8	PAOZZ	PAOZZ					5340-01-237-1130	. . PIN, HINGE MS20253-4-9225 (96906)		EA	2	
33	9	PAOZZ	PAOZZ					5320-00-616-4349	. . RIVET, BLIND MS20800AD628 (96906)		EA	30	
33	10	XBFZZ	XBFZZ					5320-01-232-5670	. . RIVET, BLIND MS90354U0607 (96906)		EA	8	
33	11	XBOZZ	XBOZZ					5411-01-225-8412	. . HINGE HALF, OUTBOARD-SIDEWALL 5-4-4958-1 (81337)		EA	2	
33	12	XBOZZ	XBOZZ					5411-01-225-8413	. . HINGE HALF, INBOARD-SIDEWALL 5-4-4811-1 (81337)		EA	1	
33	13	XBOZZ	XBOZZ					5411-01-226-4673	. . HINGE HALF, INBOARD-SIDEWALL 5-4-4960-1 (81337)		EA	1	
33	14	XBOZZ	XBOZZ					5411-01-226-7496	. . HINGE HALF, OUTBOARD-FLOOR 5-4-4957-1 (81337)		EA	2	
33	15	XBOZZ	XBOZZ					5411-01-226-4674	. . HINGE HALF, INBOARD-FLOOR 5-4-4959-1 (81337)		EA	1	
33	16	PBOZZ	PBOZZ					5411-01-226-4675	. . HINGE HALF, INBOARD-FLOOR 5-4-5143-1 (81337)		EA	1	
33	17	PBOZZ	PBOZZ						. . RIVET, COUNTERSUNK-0.187 B 0.126-0.250 GRIP 5-4-6918-3 (81337) AK44H (07707)		EA	76	

TM10-5411-200-24P
TO35E4-177-4

(1) ILLUSTRATION		(2) SMR CODE				(3) USMC		(4) NATIONAL STOCK NUMBER	(5) DESCRIPTION USABLE ON CODE	(6) U/M	(7) QTY INC IN UNITS	(8) USMC QTY PER EQUIP
FIG. NO.	ITEM NO.	ARMY	AIR FORCE	NAVY	USMC	SSI	REPL FACTOR					
SECTION II REPAIRPARTS LIST												
33	18	MOOZZ	MOOZZ						.. STRIP, RETAINER (MFG FROM 5-4-4805, FSCM 81337, 6061-T6 AL ALY, QQ-A2) 5-4-2930-6 (81337)	EA	2	
33	19	MFFZZ	MFFZZ						.. SEAL, 223.64-HINGED SIDEWALL 5-4-4584-1 (81337)	EA	1	
33	20	XBOZZ	XBOZZ						.. RIVET, DOME HEAD-0.125 X 0.311-0.375 GRIP 5-4-6917-5 (81337) AD46H (07707)	EA	28	
33	21	PAOZZ	PAOZZ					5340-01-225-6700	.. BUMPER 5-4-4825 (81337) 3781 (77969)	EA	12	
33	22	PAOZZ	PAOZZ						.. RIVET, DOME HEAD-0.187 X 0.376-0.500 GRIP 5-4-6921-4 (81337) AD68H (07707)	EA	12	
33	23	PAOZZ	PAOZZ						.. RIVET, DOME HEAD-0.187 X 0.063-0.125 GRIP 5-4-6921-1 (81337) AD62H (07707)	EA	48	
33	24	XBOOO	XBOOO						.. LATCH PAN ASSY 5-4-4961-1 (81337)	EA	6	
33	25	PAOZZ	PAOZZ					5320-00-236-3929	... RIVET, COUNTERSUNK-0.188 X 0.476 5-4-4937 (81337) DPH 1604-0615 (19738)	EA	4	
33	25	PAOZZ	PAOZZ						... RIVET, COUNTERSUNK-0.187 X 0.126-0.250 GRIP 5-4-6922-1 (81 337) ERK AK64H (07707)	EA	4	
33	26	PAOZZ	PAOZZ					5340-01-226-4845	... LATCH, HEAVY DUTY 5-4-4962 (81337) VHC250-69-S-WR (98003)	EA	1	
33	27	PAOZZ	PAOZZ					5411-01-225-8410	... PAN, LATCH-HINGED SECTION 5-4-3031 (81337)	EA	1	
33	28	PAOZZ	PAOZZ					5411-01-226-7497	.. BUMPER HINGED PANELS 5-4-3127-1 (81337)	EA	2	
33	29	PAOOO	PAOOO					5411-01-225-8408	.. LATCH ASSY-HINGED SECTION 5-4-3128-1 (81337)	EA	2	
33	30	PAOZZ	PAOZZ					5305-01-225-8409	... SCREW, KNURL HEAD-0.250 DIA X 1.31 LONG 5-4-4900 (81337) 58-24-111-24 (94222)	EA	2	

TM10-5411-200-24P
TO35E4-177-4

(1) ILLUSTRATION		(2) SMR CODE				(3) USMC		(4) NATIONAL STOCK NUMBER	(5) DESCRIPTION REF NUMBER & MFR CODE	(6) USABLE ON CODE	(7) QTY INC IN UNITS	(8) USMC QTY PER EQUIP
a FIG. NO.	b ITEM NO.	c ARMY	d AIR FORCE	e NAVY	f USMC	g SSI	h REPL FACTOR					
SECTION II REPAIRPARTS LIST												
33	31	PAOZZ	PAOZZ					5320-00-956-9491	... RING, RETAINER 5-4-5076 (81337) 58-41-4-24 (94222)	EA	2	
33	32	PAOZZ	PAOZZ					5320-00-274-8149	... RIVET, COUNTERSUNK-0.126 X 0.383 5-4-4879 (81337) 1604-0412 (19738)	EA	2	
33	33	PAOZZ	PAOZZ					5340-00-966-8234	... LINK LOCK-NO. 3 5-4-4899 (81337) B-1900-613 (82240)	EA	1	
33	34	XBOZZ	XBOZZ					7690-01-225-6681	... DECAL, ASSY NUMBER-0.38 X 2.00 5-4-4513-1 (81337)	EA	1	
33	35	XAOZZ	XAOZZ						... PLATE, LATCH 5-4-4516-1 (81337)	EA	1	
33	36	XBOZZ	XBOZZ						... EXPANDER 5-4-4832 (81337)	EA	4	
33	37	XBOZZ	XBOZZ						... SLEEVE 5-4-4909 (81337)	EA	4	
33	38	PAOZZ	PAOZZ						... RIVET, COUNTERSUNK-0.187 X 0.126-0.250 GRIP 5-4-6922-1 (81337) AK64H (07707)	EA	18	
33	39	PAOZZ	PAOZZ					5340-01-225-6720	... CUP, STRIKE-HINGED SECTION 5-4-3030-1 (81337)	EA	6	
33	40	XBOZZ	XBOZZ						... RIVET 5-4-6919-1 (81337)	EA	8	
33	41	XBOZZ	XBOZZ						... SIGN 5-4-5087-1 (81337)	EA	2	
33	42	XBOZZ	XBOZZ						... RIVET 5-4-6917-3 (81337)	EA	8	
33	43	XBOZZ	XBOZZ						... STRIP 5-4-2930-2 (81337)	EA	4	
33	44	XBOZZ	XBOZZ						... TAPE, SO CABLE SUPPORT 5-4-5053-1 (81337)	EA	4	
33	45	XBOZZ	XBOZZ						... RIVET 5-4-6920 (81337)	EA	8	
33	46	XBOZZ	XBOZZ						... CUP 5-4-4763-1 (81337)	EA	2	
33	47	XBOZZ	XBOZZ						... EXPANDER 5-4-4984 (81337)	EA	8	

TM10-5411-200-24P
TO35E4-177-4

(1) ILLUSTRATION		(2) SMR CODE				(3) USMC		(4) NATIONAL STOCK NUMBER	(5) DESCRIPTION REF NUMBER & MFR CODE	(6) USABLE ON CODE	(7) QTY INC IN UNITS	(8) USMC QTY PER EQUIP
FIB. No.	ITEM No.	a ARMY	b AIR FORCE	c NAVY	d USMC	a SSI	b REPL FACTOR			U/M		
SECTION II REPAIR PARTSLIST												
33	48	XBOZZ	XBOZZ						.. SLEEVE 544928 (81337)	EA	8	
33	49	XBOZZ	XBOZZ						.. DECAL 5-4-5031-1 (81337)	EA	4	
33	50	XBOZZ	XBOZZ						.. EXPANDER 5-4-4833 (81337)	EA	8	
33	51	XBOZZ	XBOZZ						.. SLEEVE 5-44831 (81337)	EA	8	
13	52	XBOZZ	XBOZZ						.. DECAL 5-4-5038-1 (81337)	EA	1	
13	53	XBOZZ	XBOZZ						.. DECAL 5-4-5041-1 (81337)	EA	2	
13	54	XBOZZ	XBOZZ						.. HINGED SIDEWALLPANEL, BONDED 54-2838-1 (81337)	EA	1	

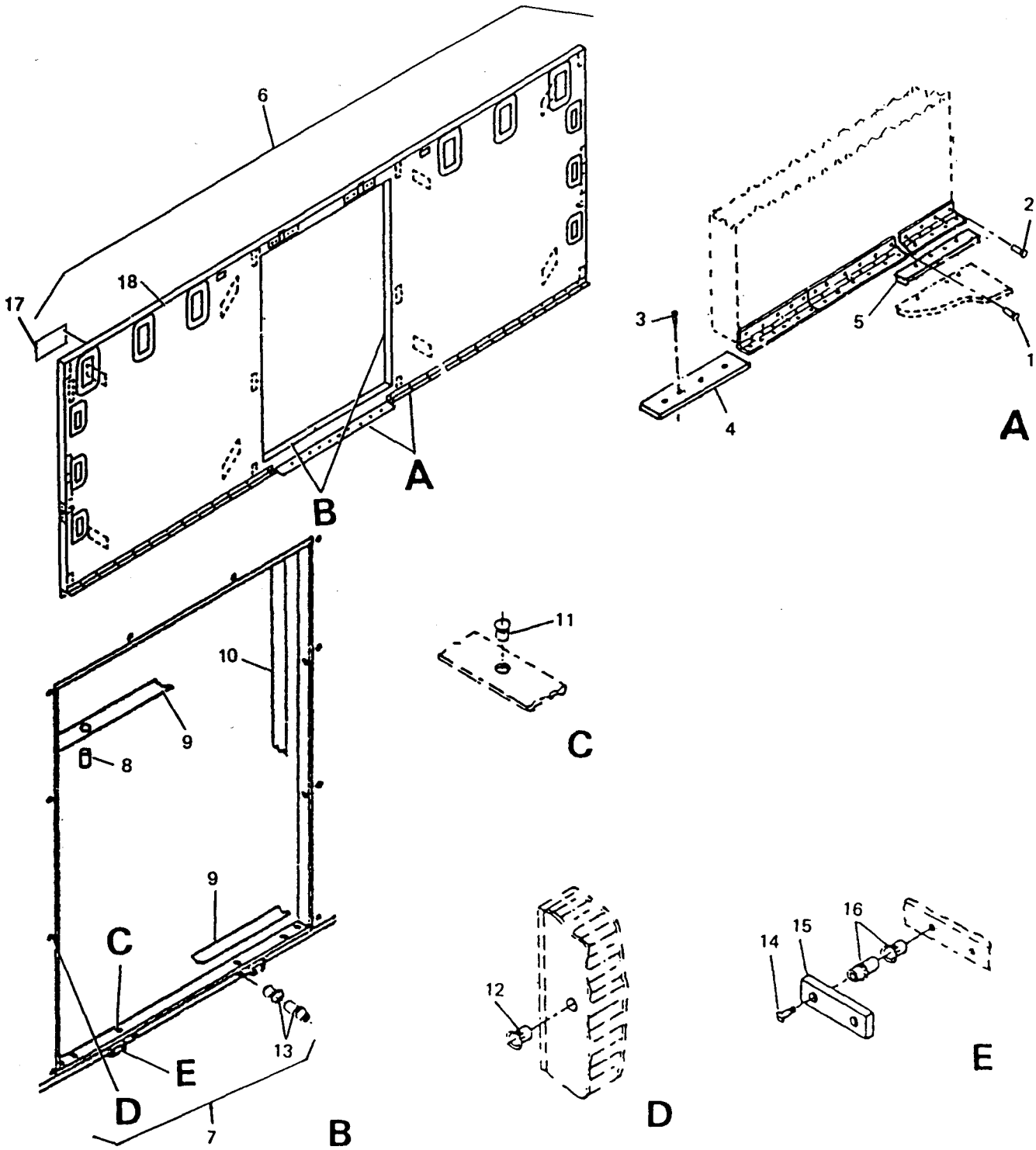

Figure 34. Hinged side panel with opening

TM10-5411-200-24P
TO35E4-177-4

(1) ILLUSTRATION		(2) SMR CODE				(3) USMC		NATIONAL STOC	(5) DESCRIPTION		(6) USABLE ON CODE	(7) QTY INC IN UNITS	(8) USMC QTY PER EQUIP
m . No.	b ITEM No.	a ARMY	b AIR FORCE	c NAVY	d USMC		REPL		REF NUMBER & MFR CODE				
									SECTION II REPAIR PARTS LIST				
									GROUP 05 FOLDING PANEL ASSEMBLIES				
34	1	PAOZZ	PAOZZ						RIVET, BLIND MS20601AD6W8 (96906)	EA	95		
34	2	PAFZZ	PAFZZ						RIVET, BLIND MS90353U0607 (96906)	EA	8		
34	3	PAOZZ	PAOZZ						RIVET, COUNTERSUNK 5-4-4826 (81 337) 1604-0514 (19738)	EA	10		
34	4	XBOZZ	XBOZZ						SPACER, HINGED FLOOR 5-4-4656 (81 337)	EA	1		
34	5	PAOZZ	PAOZZ				54		SEAL, HINGED FLOOR 5-4-4501 (81337)	EA	1		
34	6	PBOOC	PBOOC						HINGED SIDE PANEL ASSY-W/OPENING 17-1-1871 (81337)	EA	1		
34	7	XCOZZ	XCOZZ						CLOSEOUT OPENING INSTL-58.5 X 77.0 5-4-4724-1 (81337)	EA	1		
34	8	XBOZZ	XBOZZ						TUBE, STAINLESS STEEL-CLOSEOUT 5-4-5134 (81 337)	EA	2		
34	9	XBOZZ	XBOZZ						THERMAL BARRIER, PLAIN ENDS W/O HOLES 5-4-3061-13 (81 337)	EA	2		
34	10	XBOZZ	XBOZZ						THERMAL BARRIER, PLAIN ENDS W/O HOLES 5-4-3061-12 (81 337)	EA	2		
34	11	XBOZZ	XBOZZ						NUTSERT, CLOSED END -0.250/20 5-4-5089 (81337) AT502-S2-420 (84256)	EA	4		
34	12	PAOZZ	PAOZZ						INSERT, BLIND THREADED NAS1832C5N8 (80205)	EA	10		
34	13	XAOZZ	XAOZZ						BLIND NUT ASSY BN526NL-428-7 (731 97)	EA	2		
34	14	PAOZZ	PAOZZ						SCREW, MACHINE MS24694C56 (96906)	EA	4		
34	15	XBOZZ	XBOZZ						SPACER, CLOSEOUT PANEL, 58.5 X 77.0 5-4-4757 (81 337)	EA	2		
34	16	XAOZZ	XAOZZ						BLIND NUT ASSY BN51 8-1032-6 (731 97)	EA	4		
34	17	XBOZZ	XBOZZ						DECAL 5-4-5085-31 (81337)	EA	1		

TM10-5411-200-24P
TO35E4-177-4

(1) ILLUSTRATION		(2) SMR CODE				(3) USMC		(4) NATIONAL STOCK NUMBER	(5) DESCRIPTION		(1) USABLE ON CODE	(7) ON INC IN UNITS	(8) USMC QTY PER EQUIP
FIG. No.	ITEM No.	a ARMY	b AIR FORCE	c NAVY	d USMC	a SSI	b REPL FACTOR	REF NUMBER & MFR CODE		U/M			
34	18	PAOZZ	PAOZZ						SECTION II REPAIR PARTS LIST HINGED SIDEWALL ASSY 17-1 -1870-1 (81 337)	EA	REF		

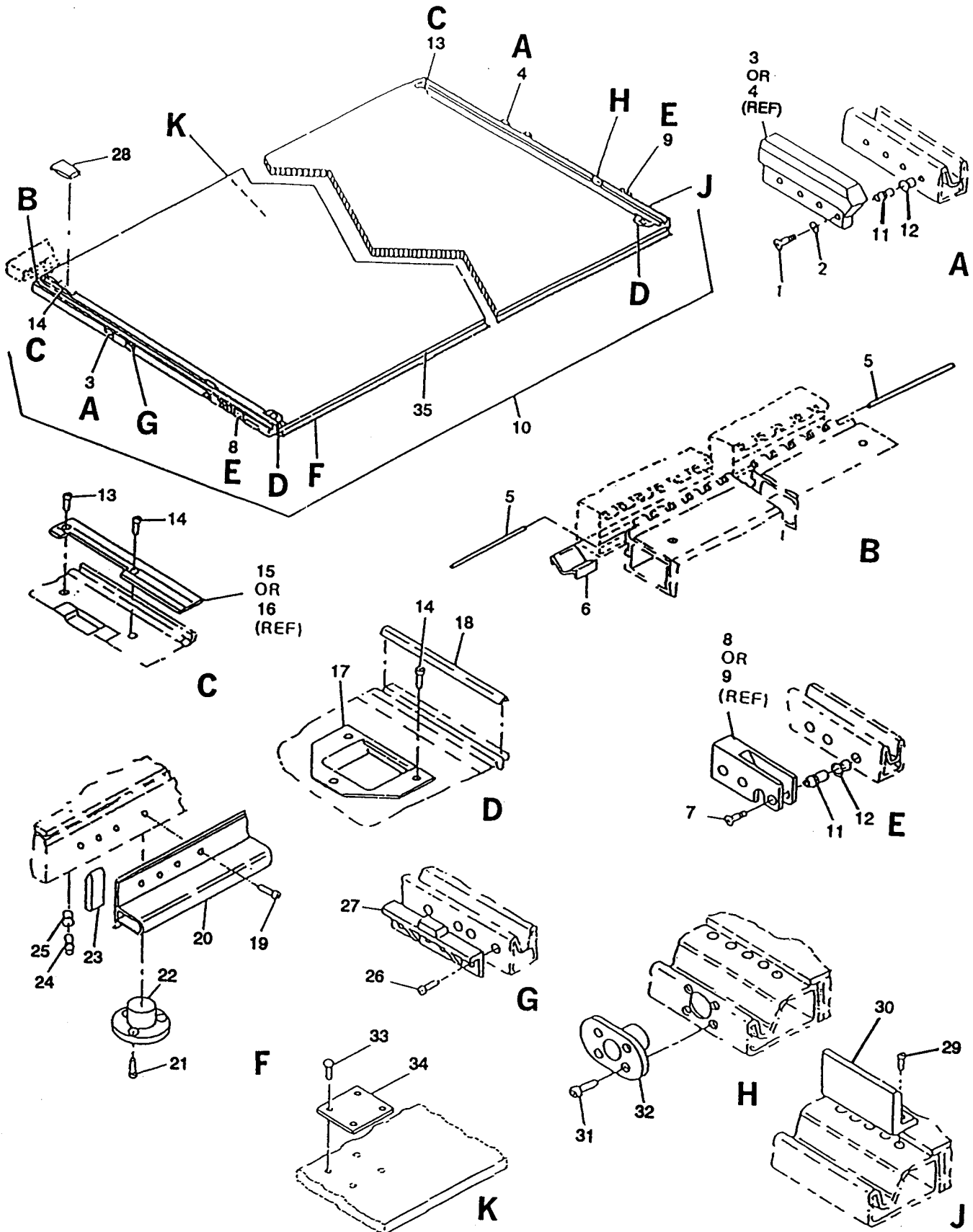

(VIEW ROTATED 180 DEG)

Figure 35. Hinged floor

(1) ILLUSTRATION		(2) SMR CODE				(3) USMC		(4)	(5) DESCRIPTION	(6)	(7) an' inc UNITS	(8) USMC PER EQUIP	
a	b	a	b	c	d	a	b	NATIONAL STOCK NUMBER	USABLE ON CODE	U/M			
FIG NO.	ITEM NO.	ARMY	AIR FORCE	NAVY	USMC	SSI	REPL FACTOR	REF NUMBER & MFR CODE					
								SECTION II REPAIR PARTS LIST					
								GROUP 05 FOLDING PANEL ASSEMBLIES					
35	1	PAOZZ	PAOZZ					5305-00-863-6662	SCREW, CAP MS1 6866-45 (86806)	EA	16		
35	2	PAOZZ	PAOZZ					5310-01-033-6615	WASHER, LOCK MS51 648-50 (86606)	EA	16		
35	3	XBOZZ	XBOZZ						STRIKE, CAM-HINGED FLOOR STOWAGE 54-29692 (81337)	EA	2		
35	4	XBOZZ	XBOZZ						STRIKE, CAM-HINGED FLOOR STOWAGE 5-4-2969-1 (81337)	EA	2		
35	5	PBOZZ	PBOZZ					5411-01-226-4676	PIN, HINGE-HINGED FLOOR 5-4-5158-1 (81337)	EA	2		
35	6	XBOZZ	XBOZZ					5411-01-225-3664	SEAL, 224.50 IN. LG-FIXED FLOOR 54-4537 (81337)	EA	2		
35	7	XBOZZ	XBOZZ					5305-00-056-4011	SCREW, MACHINE MS24694S105	EA	6		
35	8	XBOZZ	XBOZZ						HOUSING, CABLE GUIDE-HINGED FLOOR 5-4-2636-2 (81337)	EA	1		
35	9	XBOZZ	XBOZZ						HOUSING, CABLE GUIDE-HINGED FLOOR 54-2936-1 (81337)	EA	1		
35	10	XBOOO	XBOOO						HINGED FLOOR PANEL ASSY 17-1-1664 (81337)	EA	2		
35	11	XBOZZ	XBOZZ						. EXPANDER 54-4581 (81337)	EA	22		
35	12	XBOZZ	XBOZZ						. SLEEVE 54-4924 (81337)	EA	22		
35	13	PAOZZ	PAOZZ					5320-01-004-4137	. RIVET, COUNTERSUNK-0.188 X 0.664 5-4-4627 (81337) 1604-0621 (1 9738)	EA	2		
35	14	PAOZZ	PAOZZ						. RIVET, COUNTERSUNK-0.187 X 0.126-0.250 GRIP 5-4-6922-1 (81337) AK64H 07707	EA	34		
35	15	XBOZZ	XBOZZ						. THRESHOLD-HINGED FLOOR 54-2996-2 (81337)	EA	1		
35	16	XBOZZ	XBOZZ						. THRESHOLD-HINGED FLOOR 5-4-2986-1 (81337)	EA	1		
35	17	PAOZZ	PAOZZ					5340-01 -225-6720	. CUP, STRIKE-HINGED SECTION 54-3030 (81337)	EA	2		

TM10-5411-200-24P
TO35E4-177-4

(1) ILLUSTRATION		(2) SMR CODE				(3) USMC		(4) NATIONAL STOCK NUMBER	(5) DESCRIPTION	(6) USABLE ON CODE	(7) QTY INC IN UNITS	(8) USMC QTY PER EQUIP
a FIG. NO.	b ITEM NO.	c ARMY	d AIR FORCE	e NAVY	f USMC	g SSI	h REPL FACTOR	REF NUMBER & MFR CODE	U/W			
SECTION II REPAIR PARTS LIST												
25	18	XBOZZ	XBOZZ					541 1-01-225-3885	. SEAL, 82.97 LONG-HINGED FLOOR PANEL 5-4-4582 (81337)	EA	2	
35	19	PAOZZ	PAOZZ						. RIVET, DOME HEAD-0.187 X 0.126-0250 GRIP 5-4-8921-2 (81337) AD84H (07707)	EA	75	
35	20							541 1-01-2254888	. SEAL, CLOSEOUT- H INGED FLOOR PANEL 5-4-4583 (81337)	EA	1	
85	21	PAOZZ	PAOZZ						. RIVET, COUNTERSUNK-0.125 X 0.188-0.250 GRIP 5-4-8918-3 (81337) AK44H (07707)	EA	12	
35	22	PAOZZ	PAOZZ					5411-01-225-8415	. GROMMET, JACK INSTL-HINGED SECTION 543059 (81337)	EA	4	
85	23	XBOZZ	XBOZZ						. BLOCK, SEALING-PEE SECTION 544552 (81337)	EA	2	
35	24	XBOZZ	XBOZZ						. EXPANDER 544918 (81337)	EA	2	
25	25	XBOZZ	XBOZZ						. SLEEVE 544971 (81337)	EA	2	
35	28	PAOZZ	PAOZZ					5320-00-218-8180	. RIVET, BLIND MS90354-0806 (98908)	EA	18	
85	27	XBOZZ	XBOZZ						. SHEAR PLATE-FIXED SIDEWALL AND HINGED FLOOR 5-4-2970 (81337)	EA	4	
35	28	PAOZZ	PAOZZ					5411-01-239-8330	. SEAL, WEDGE-2.00 x 2.50 X 0.120 5-4-4807 (81337)	EA	2	
35	29	XBOZZ	XBOZZ						. RIVET 5-4-8922-2 (81337)	EA	10	
25	30	XBOZZ	XBOZZ						. ANGLE, STOP 5-4-4714-1 (81 337)	EA	2	
35	31	XBOZZ	XBOZZ						. RIVET 548920 (81337)	EA	8	
35	32	XBOZZ	XBOZZ						. CUP, BRACE 54-4783-1 (81 337)	EA	2	
25	33	XBOZZ	XBOZZ						. RIVET 548919-1 (81337)	EA	4	
25	34	XBOZZ	XBOZZ						. SIGN 5-4-5088-1 (81337)	EA	1	
35	35	XBOOC	XBOOC					5411-01-225-3887	. HINGED FLOOR PANEL, BONDED 5-4-2842 (81337)	EA	1	

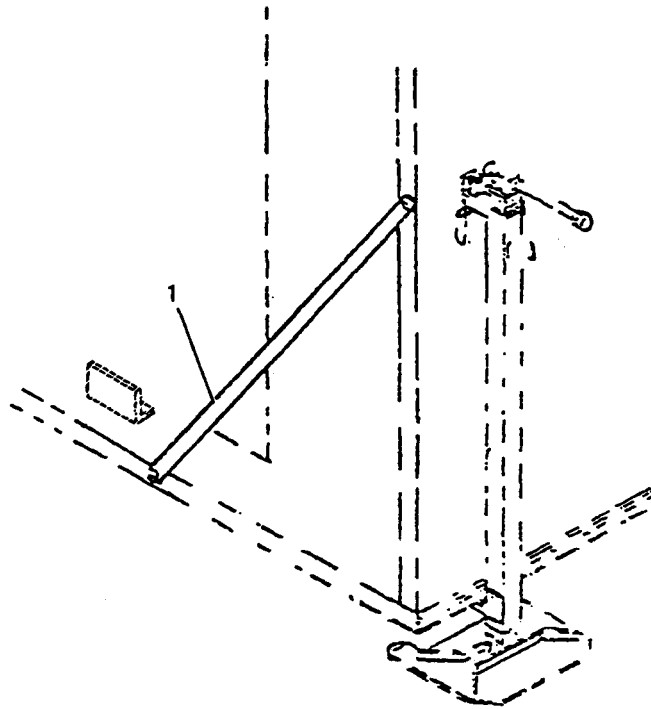

Figure 36. Front and rear brace installation

TM10-5411-200-24P

TO35E4-177-4

(1) ILLUSTRATION		(2) SMR CODE				(3) USMC		(4) NATIONAL STOCK NUMBER	(5) DESCRIPTION		(6)	(7)	(a)
FIG. No.	ITEM No.	a ARMY	b AIR FORCE	c NAVY	d USMC	a SSI	b REPL FACTOR	REF NUMBER & MFR CODE	USABLE ON CODE	U/M	QTY INC IN UNITS	USMC QTY PER EQUIP	
									SECTION II REPAIR PARTS LIST				
									GROUP 05 FOLDING PANEL ASSEMBLIES				
16		XCOZZ	XCOZZ								EA	2	
									BRACE INSTL, FRONT 544768-1 (81 337)				
16		XCOZZ	XCOZZ								EA	2	
									BRACE INSTL, REAR 5-4-4768-2 (81337)				
16	1	XBOOO	XBOOO					5411-01-225-8416	BRACE, HINGED FLOOR 5-4-4764-1 (81337)		EA	1	

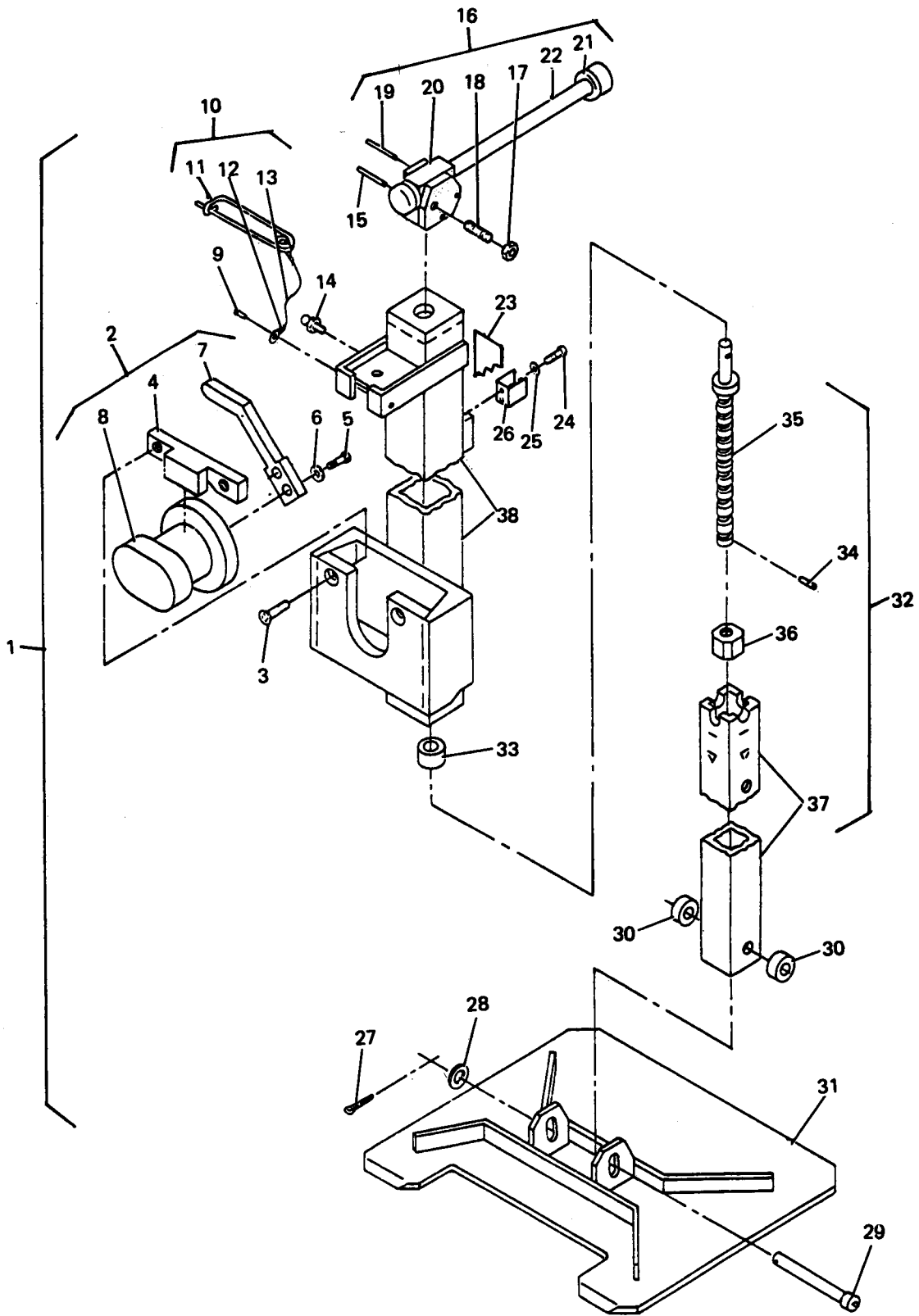

Figure 37. Jack assembly - international standard fitting

TM10-5411-200-24P
TO35E4-177-4

(1) ILLUSTRATION		(2) SHR CODE				(3) USMC		(4)	(5) DESCRIPTION	(6) USABLE ON CODE	(7) QTY INC IN UNITS	(8) USMC QTY PER EQUIP
FIG. NO.	ITEM NO.	a ARMY	b AIR FORCE	c NAVY	d USMC	e SSI	f REPL FACTOR	NATIONAL STOCK NUMBER	REF NUMBER & MFR CODE			
									SECTION II REPAIR PARTS LIST			
									GROUP 06 CONTAINER LIFT JACK ASSEMBLIES			
37	1	XDOOO	XBOOO						JACK ASSY-INTERNATIONAL STANDARD FITTING 5-4-2866-1 (81337)		EA	4
37	2	XCOZZ	XCOZZ						. ATTACHMENT INSTL-INTL STD FTG 5-4-2875-1 (81337)		EA	1
37	3	PAOZZ	PAOZZ					5305-00-781-6734	. . SCREW, MACHINE MS24694C147 (%906)		EA	2
37	4	XDOZZ	XBOZZ						. . RETAINER-ATTACHMENT, JACK 5-4-2874 (81337)		EA	1
37	5	PAOZZ	PAOZZ					5305-00-021-3616	. . SCREW, CAP MS35307-305 (%906)		EA	2
37	6	PAOZZ	PAOZZ					5310-00-582-5965	. . WASHER, LOCK MS35338-44 (%906)		EA	2
37	7	XDOZZ	XBOZZ						. . HANDLE-JACK ATTACHMENT 5-4-2880 (81337)		EA	1
37	8	XDOZZ	XBOZZ						. . INSERT, ROTATING-JACK ATTACHMENT 5-4-2879 (81337)		EA	1
37	9	PAOZZ	PAOZZ					5320-01-032-1043	. RIVET, DOME HEAD-0.126 X 0.445 5-4-4814 (81337) DPH 1601-0414 (19738)		EA	1
37	9	PAOZZ	PAOZZ						RIVET, DOME HEAD-0.156 X 0.188-0.250 GRIP 5-4-6919-3 (81337) ERK AD55H (07707)		EA	1
37	10	XDOZZ	XBOZZ						LANYARD ASSY-WITH SAFETY PIN 5-4-4802 (81337)		EA	1
37	11	PAOZZ	PAOZZ					5315-01-207-7930	. . PIN, SAFETY 5-4-4812 (81337) 25-06 (96652)		EA	1
37	12	PAOZZ	PAOZZ					4030-00-431-5536	. . SLEEVE, COMPRESSION -0.06 CABLE 5-4-4783 (81337) 28-1-C (76691)		EA	1
37	13	PAOZZ	PAOZZ					401 0-01-214-0019	. . LANYARD, 10.00 5-4-4813 (81337) LT1504-A6-10 (84256)		EA	1
37	14	PAOZZ	PAOZZ					4730-00-050-4203	. FITTING, LUBR MS15001-1 (%906)		EA	1
37	15	PAOZZ	PAOZZ					5315-00-058-9812	. PIN, SPRING MS 16562-255 (96906)		EA	1
37	16	XDOOO	XBOOO						HANDLE ASSY-JACK 5-6-2876 (81337)		EA	1

TM10-5411-200-24P
TO35E4-177-4

(1) DESCRIPTION		(2) SMR CODE				(3) USMC		(4) NATIONAL STOCK NUMBER	DESCRIPTION	USABLE ON CODE	QTY INC IN U/M	USMC QTY PER EQUI
IG. O.	ITEM NO.	ARMY	AIR FORCE	NAVY	USMC	SSI	REPL FACTOR					
SECTION II REPAIR PARTS LIST												
37	17	PAOZZ	PAOZZ					5310-00-477-6768	. . NUT, PLAIN MS35649-2384 (96906)	EA	1	
37	18	PAOZZ	PAOZZ					5411-01-225-6575	. . PLUNGER, BALL 5-4-4816 (81337) CL-60-SPB-3 (99862)	EA	1	
37	19	PAOZZ	PAOZZ					5315-00-058-9812	. . PIN, SPRING MS16562-255 (96906)	EA	1	
37	20	XDOZZ	XDOZZ						. . YOKE-HANDLE, JACK 5-4-2877 (81337)	EA	1	
37	21	PAOZZ	PAOZZ					5330-01-225-6690	. . O-RING (PURCHASE FR UNITED SEAL & RUBBER CO., P/N 0048-26012) 5-4-4817 (81337)	EA	2	
37	22	PAOZZ	PAOZZ					5411-01-225-6576	. . LEVER-JACK HANDLE 5-4-5016 (81337)	EA	1	
37	23	PAOZZ	PAOZZ					7690-01-225-6682	. . DECAL-OPERATING INSTRUCTIONS-JACK, INTL STD FTG 5-4-3164-1 (81337)	EA	1	
37	24	PAOZZ	PAOZZ					5305-00-057-0522	. . SCREW, MACHINE MS51958-26 (96906)	EA	2	
37	25	PAOZZ	PAOZZ					5310-00-929-6395	. . WASHER, LOCK MS35338-136 (96906)	EA	2	
37	26	PAOZZ	PAOZZ						. . CLIP, SPRING NAS1464-065-08C (80205)	EA	1	
37	27	PAOZZ	PAOZZ					5315-00-234-1863	. . PIN, COTTER MS24665-300 (96906)	EA	1	
37	28	PAOZZ	PAOZZ					5310-00-167-0806	. . WASHER, FLAT AN960C816 (88044)	EA	1	
37	29	PAOZZ	PAOZZ					5315-01-056-6023	. . PIN, STRAIGHT MS20392-7C125 (96906)	EA	1	
37	30	XBOZZ	XBOZZ					5361-01-225-3952	. . SPACER, JACK BASE 5-4-2891 (81337)	EA	2	
37	31	XBOZZ	XBOZZ					5411-01-225-3877	. . BASE ASSY-JACK 5-4-2886 (81337)	EA	1	
37	32	PBOZZ	PBOZZ					5411-01-225-3888	. . BASIC JACK ASSY- INTL STD FTG 5-4-2867 (81337)	EA	1	
37	33	PAOZZ	PAOZZ					3110-01-225-6626	. . BEARING, BALL (PURCHASE FR ART STAMP INC, INC., P/N H-19-B) 5-4-4815 (81337)	EA	1	

TM10-5411-200-24P

TO35E4-177-4

(1)		(2)				(3)		(4)	(5)		(6)	(7)	(8)
ILLUSTRATION		SMR CODE				USMC		STOCK NUMBER	DESCRIPTION	USABLE ON CODE	U/M	QTY INC IN UNITS	USM/QTY PER EQUI
a FIG. NO.	b ITEM NO.	a ARMY	b AIR FORCE	c NAVY	d USMC	a SSI	b REPL FACTOR						
SECTION II REPAIRPARTSLIST													
37	34	PAOZZ	PAOZZ					5315-00-058-9770	•• PIN, SPRING NAS561C5-18 (80205)		EA	1	
37	35	PAOZZ	PAOZZ					5411-01-250-0043	•• SCREW W/COLLAR-JACK 5-4-2870 (81337)		EA	1	
37	36	PAOZZ	PAOZZ					5310-01-254-9581	•• NUT, DRIVE-JACK 5-4-2871 (81337)		EA	1	
37	37	XAOZZ	XAOZZ						•• TUBE, INSIDE-JACK 5-4-2869 (81337)		EA	1	
37	38	XAOZZ	XAOZZ						•• OUTSIDE TUBE ASSY, JACK-INTL STD FTG 5-4-2888 (81337)		EA	1	

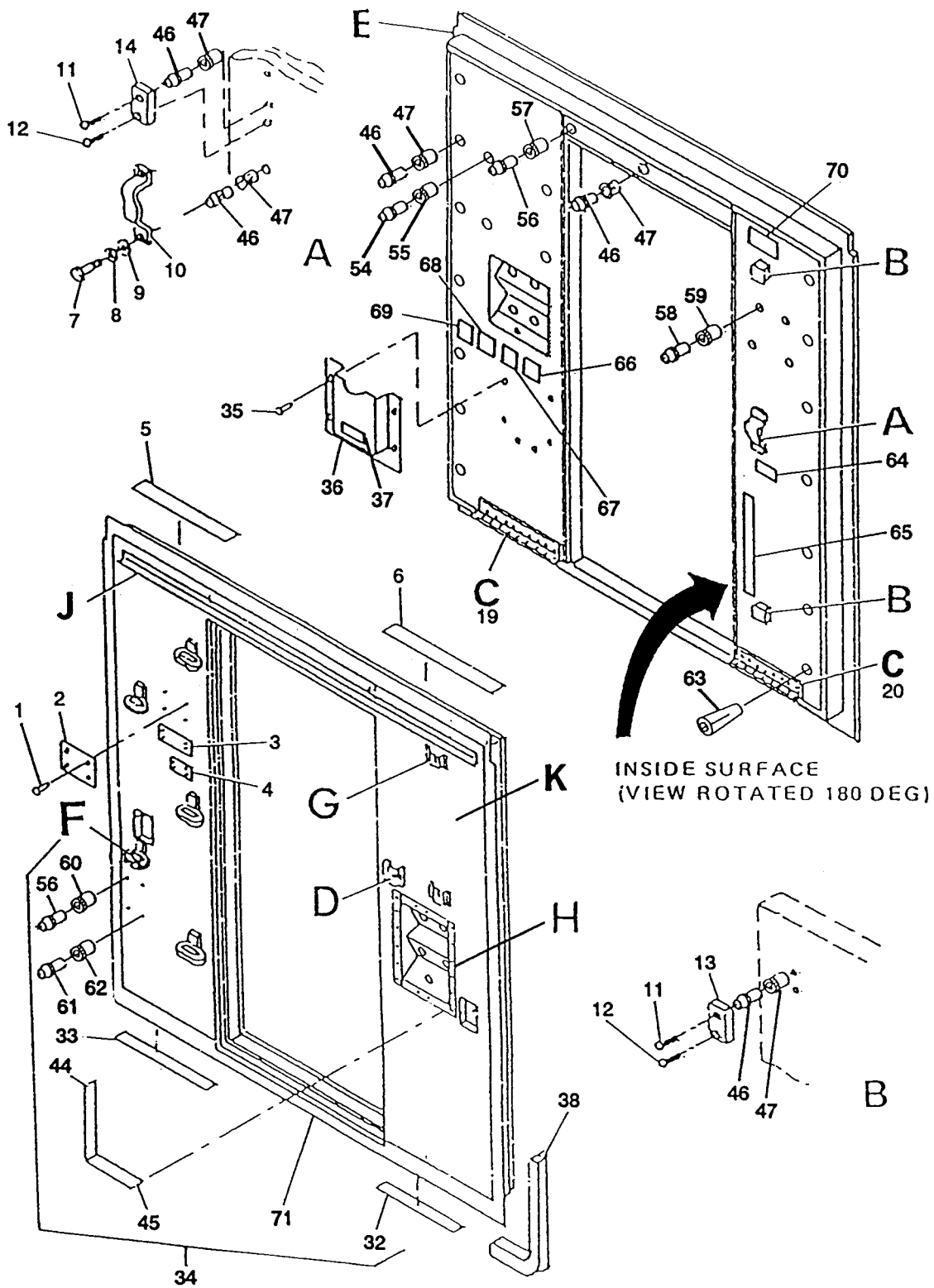

Figure 38. Personnel end fixed endwall (Sheet 1 of 2)

TM10-5411-200-24P
TO35E4-177-4

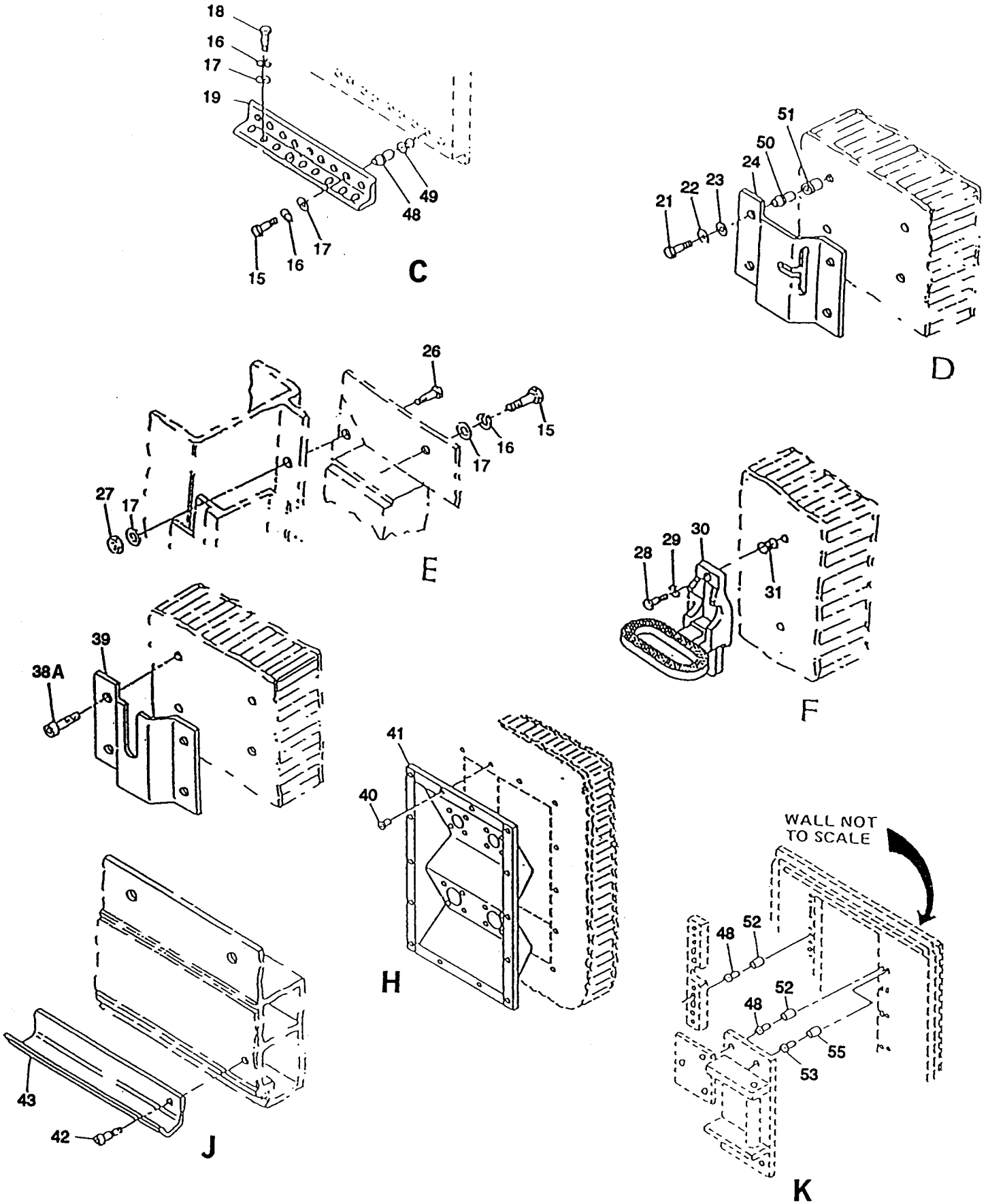

Figure 38. Personnel end fixed endwall (Sheet 2 of 2)

TM10-5411-200-24P
TO35E4-177-4

(1) ILLUSTRATION		(2) SMR CODE				(3) USMC		(4) NATIONAL STOCK NUMBER	(5) DESCRIPTION		(6) U/M	(7) QTY INC IN UNITS	(8) USMC QTY PER EQUIP
a FIG. NO.	b ITEM NO.	a ARMY	b AIR FORCE	c NAVY	d USMC	a SSI	b REPL FACTOR		REF NUMBER & MFR CODE	USABLE ON CODE			
SECTION II REPAIR PARTS LIST													
GROUP 07 FIXED PANEL ASSEMBLIES													
38	1	PAOZZ	PAOZZ						RIVET, DOME HEAD-0.158 X 0.057 5-4-4939 (81337) DPH 1601-0516 (19738)	EA	18		
38	1	PAOZZ	PAOZZ						RIVET, DOME HAED-0.156 X 0.063- 0.125 GRIP 5-4-6919-1 (81377) ERK AD52H (07707)	EA	16		
38	2	XBOZZ	XBOZZ					9905-01-225-8483	PLATE, ERECTION SEQUENCE 5-4-2977 (81337)	EA	1		
38	3	XBOZZ	XBOZZ					9905-01-225-8480	PLATE, IDENT, CODE/6 5-4-4955-1 (81337)	EA	1		
38	4	XBOZZ	XBOZZ					9905-01-225-3921	PLATE, IDENT-TWO SIDE EXPANDABLE 5-4-3125-1 (81337)	EA	1		
38	5	XBOZZ	XBOZZ						THERMAL BARRIER, PLAIN ENDS W/O HOLES 5-4-3061-10 (81337)	EA	1		
38	6	XBOZZ	XBOZZ						THERMAL BARRIER, PLAIN ENDS W/O HOLES 5-4-3061-11 (81337)	EA	1		
38	7	PAOZZ	PAOZZ					5305-00-720-8245	SCREW, CAP MS35308-309 (96906)	EA	2		
38	8	PAOZZ	PAOZZ					5310-00-933-8121	WASHER, LOCK MS35338-139 (96906)	EA	2		
38	9	PAOZZ	PAOZZ					5310-00-531-9515	WASHER, FLAT AN960C416 (88044)	EA	2		
38	10	PAOZZ	PAOZZ					5411-01-225-6567	HANDLE PERSONNEL DOOR 5-4-3112 (81337)	EA	1		
38	11	PAOZZ	PAOZZ					5305-00-725-5912	SCREW, MACHINE MS24693C299 (96906)	EA	3		
38	12	PAOZZ	PAOZZ					5305-00-725-5914	SCREW, MACHINE MS24693C301 (96906)	EA	3		
38	13	XBOZZ	XBOZZ						KEEPER, DOOR-TOP & BOTTOM 5-4-4696 (81337)	EA	2		
38	14	XBOZZ	XBOZZ						KEEPER, DOOR-CENTER 5-4-2994 (81337)	EA	1		
38	15	PAOZZ	PAOZZ					5306-00-021-3915	BOLT, MACHINE MS35308-336 (96906)	EA	16		
38	16	PAOZZ	PAOZZ					5310-00-974-6623	WASHER, LOCK MS35338-140 (96906)	EA	68		
38	17	PAOZZ	PAOZZ					5310-00-167-0803	WASHER, FLAT AN960C516 (88044)	EA	147		
38	18	PAOZZ	PAOZZ					5306-00-021-3912	BOLT, MACHINE MS35308-334 (96906)	EA	13		

TM10-5411-200-24P
TO35E4-177-4

(1) ILLUSTRATION		(2) SMR CODE				(3) USMC		(4) NATIONAL STOCK NUMBER	(5) DESCRIPTION		(6) USABLE ON CODE	(7) QTY INC IN UNITS	(8) USMC QTY PER EQUIP
FIG. NO.	ITEM NO.	a ARMY	b AIR FORCE	c NAVY	d USMC	e SSI	f REPL FACTOR		REF NUMBER & MFR CODE				
SECTION II REPAIRPARTS LIST													
38	19	XBOZZ	XBOZZ						ANGLE- REINFORCEMENT 18.50 5-4-3058 (81337)		EA	1	
38	20	XBOZZ	XBOZZ						ANGLE, REINFORCEMENT-14.50 LONG 5-4-4725 (81337)		EA	1	
38	21	PAOZZ	PAOZZ					5305-00-943-0898	SCREW, MACHINE MS27039C1 -09 (96906)		EA	4	
38	22	PAOZZ	PAOZZ					5310-00-933-8120	WASHER, LOCK MS35338-138 (96906)		EA	4	
38	23	PAOZZ	PAOZZ					5310-00-167-0801	WASHER, FLAT AN960C10 (88044)		EA	4	
38	24	PAOZZ	PAOZZ					5411-01-225-8422	KEEPER, DOOR HOLDER 5-4-4936 (81337) 5601-1/2-51 (19220)		EA	1	
38	25	PAOZZ	PAOZZ					5306-00-180-1937	BOLT, MACHINE AN5C6A (88044)		EA	39	
38	26	PAOZZ	PAOZZ					5306-00-167-3685	BOLT, MACHINE AN5C7A (88044)		EA	40	
38	27	PAOZZ	PAOZZ					5310-00-9822-6816	NUT, SELF-LOCKING MS21044C5 (96906)		EA	40	
38	28	PAOZZ	PAOZZ					5306-00-638-7719	BOLT, MACHINE MS35308-333 (96906)		EA	10	
38	29	PAOZZ	PAOZZ					5310-00-974-6623	WASHER, LOCK MS35338-140 (96906)		EA	10	
38	30	PAOZZ	PAOZZ					5820-00-990-5354	STEP, FOLDING 5-4-4964 (81337) 575709 (19220)		EA	5	
38	31	PAOZZ	PAOZZ						INSERT, BLIND THREADED NAS1832C5N12 (80205)		EA	10	
38	32	XBOZZ	XBOZZ						THERMAL BARRIER, PLAIN ENDS W/O HOLES 5-4-3061-1 (81337)		EA	1	
38	33	XBOZZ	XBOZZ						THERMAL BARRIER, PLAIN ENDS W/O HOLES 5-4-3061-2 (81337)		EA	1	
38	34	XBOOC	XBOOC						FIXED ENDWALL ASSY, PERSONNEL END 17-1-1861-1 (81337) DPH		EA	1	
38	34	XBOOC	XBOOC						FIXED ENDWALL ASSY, PERSONNEL END 17-1-1861-2 (81337) ERK		EA	1	
38	35	PAOZZ	PAOZZ						. RIVET, DOME HEAD-0.156 X 0.063- 0.125 GRIP 5-4-6919-2 (81337) AD52H (07707)		EA	6	
38	36	PBOZZ	PBOZZ					5411-01-225-8421	. HOLDER, MANUAL 5-4-3034 (81337)		EA	1	

TM10-5411-200-24P
TO35E4-177-4

(1) ILLUSTRATION		(2) SMR CODE					(3) USMC		(4) NATIONAL STOCK NUMBER	(5) DESCRIPTION	(6) U/M	(7) QTY INC IN UNITS	(8) USMC QTY PER EQUIP
FIG. NO.	ITEM NO.	ARMY	AIR FORCE	NAVY	USMC	SSI	REPL FACTOR		REF NUMBER & MFR CODE	USABLE ON CODE			
									SECTION II REPAIRPARTS LIST				
38	37	XBOZZ	XBOZZ						. DECAL 5-4-5045-1 (81337)		EA	1	
38	38	PAOZZ	PAOZZ					5680-01-225-8626	. SEAL, WEATHER-RECTANGULAR 5-4-4740-2 (81337)		EA	1	
38	38A	PAOZZ	PAOZZ						. RIVET, DOME HEAD-0.187 X 0.063- 0.125 GRIP 5-4-6921-1 (81337) AD62H (07707)		EA	8	
38	39	XBOZZ	XBOZZ						. BRACKET-EXTERIOR LIGHT 5-4-2984 (81337)		EA	2	
38	40	XBOZZ	XBOZZ						. RIVET 5-4-6921-2 (81337)		EA	16	
38	41	XBOZZ	XBOZZ						. POWER ENTRY PANEL 5-4-2940-1 (81 337) DPH		EA	1	
38	41	XBOZZ	XBOZZ						. POWER ENTRY PANEL 5-4-6870-1 (81 337) ERK		EA	1	
38	42	PAOZZ	PAOZZ						. RIVET, DOME HEAD-0.156 X 0.188- 0.250 GRIP 5-4-6919-3 (81337) AD55H (07707)		EA	23	
38	43	XBOZZ	XBOZZ						. DRIP CAP, DOOR-FIXED ENDWALL 5-4-2938 (81337)		EA	1	
38	44	XBOZZ	XBOZZ						. THERMAL BARRIER, PLAIN ENDS W/O HOLES 5-4-3061-6 (81337)		EA	2	
38	45	XBOZZ	XBOZZ						. THERMAL BARRIER, PLAIN ENDS W/O HOLES 5-4-3061-7 (81337)		EA	2	
38	46	XBOZZ	XBOZZ						. EXPANDER 5-4-4591 (81337)		EA	25	
38	47	XBOZZ	XBOZZ						. SLEEVE 5-4-4909 (81337)		EA	25	
38	48	XBOZZ	XBOZZ						. EXPANDER 5-4-4915 (81337)		EA	44	
38	49	XBOZZ	XBOZZ						. SLEEVE 5-4-4931 (81337)		EA	16	
38	50	XBOZZ	XBOZZ						. EXPANDER 5-4-4935 (81337)		EA	10	
38	51	XBOZZ	XBOZZ						. SLEEVE 5-4-4928 (81337)		EA	10	
38	52	XBOZZ	XBOZZ						. SLEEVE 5-4-4918 (81337)		EA	28	
38	53	XBOZZ	XBOZZ						. EXPANDER 5-4-4933 (81337)		EA	18	

TM10-5411-200-24P
TO35E4-177-4

(1) ILLUSTRATION		(2) SMR CODE				(3) USMC		(4) NATIONAL STOCK NUMBER	(5) DESCRIPTION	(6) USABLE ON CODE	(7) QTY INC IN UNITS	(8) USMC QTY PER EQUIP
a	b	a	b	c	d	a	b	REF NUMBER & MFR CODE		U/M		
FIG. NO.	ITEM NO.	ARMY	AIR FORCE	NAVY	USMC	SSI	REPL FACTOR					
SECTION II REPAIR PARTS LIST												
38	54	XBOZZ	XBOZZ						. EXPANDER 5-4-4969 (81337)	EA	4	
38	55	XBOZZ	XBOZZ					. SLEEVE 5-4-4929 (81337)	EA	12		
38	56	XBOZZ	XBOZZ					. EXPANDER 5-4-4916 (81337)	EA	6		
38	57	XBOZZ	XBOZZ					. SLEEVE 5-4-4925 (81337)	EA	2		
38	58	XBOZZ	XBOZZ					. EXPANDER 5-4-4934 (81337)	EA	4		
38	59	XBOZZ	XBOZZ					. SLEEVE 5-4-4831 (81337)	EA	4		
38	60	XBOZZ	XBOZZ					. SLEEVE 5-4-4920 (81337)	EA	4		
38	61	XBOZZ	XBOZZ					. EXPANDER 5-4-4932 (81337)	EA	4		
38	62	XBOZZ	XBOZZ					. SLEEVE 5-4-4930 (81337)	EA	4		
38	63	XBOZZ	XBOZZ					. ANCHOR, PLASTIC 5-4-4946 (81337)	EA	7		
38	64	XBOZZ	XBOZZ					. DECAL 5-4-5025-1 (81337)	EA	1		
38	65	XBOZZ	XBOZZ					. DECAL 5-4-5047-1 (81337)	EA	1		
38	66	XBOZZ	XBOZZ					. DECAL 5-4-5066-2 (81337)	EA	1		
38	67	XBOZZ	XBOZZ					. DECAL 5-4-5066-3 (81337)	EA	1		
38	68	XBOZZ	XBOZZ					. DECAL 5-4-5066-4 (81337)	EA	1		
38	69	XBOZZ	XBOZZ					. DECAL 5-4-5066-5 (81337)	EA	1		
38	70	XBOZZ	XBOZZ					. DECAL 5-4-5085-9 (81337)	EA	1		
38	71	XBOOC	XBOOC					5411-01-225-3889 . FIXED ENDWALL PANEL, BONDED- PERSONNEL END 5-4-2838 (81337)	EA	1		

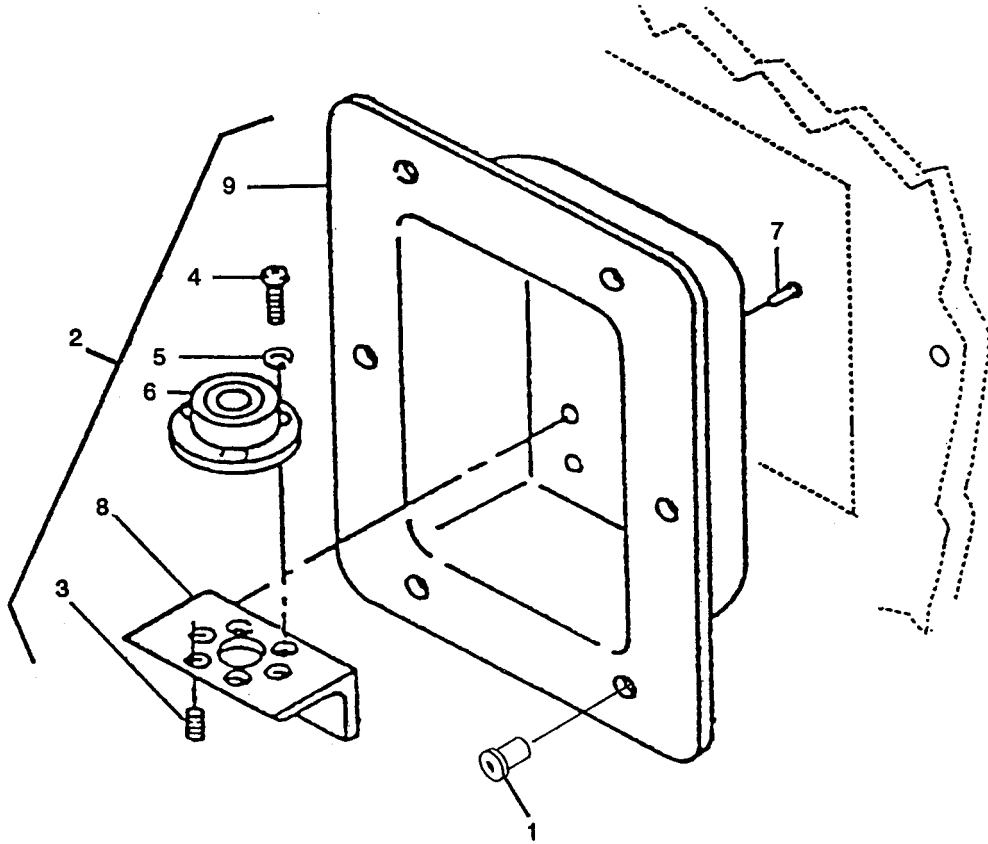

Figure 39. Personnel endwall level

TM10-5411-200-24P
TO35E4-177-4

(1) ILLUSTRATION		(2) SMR CODE				(3) USMC		(4) NATIONAL STOCK NUMBER	(5) DESCRIPTION REF NUMBER & MFR CODE	USABLE ON CODE	(6) U/M	(7) QTY INC IN UNITS	(8) USMC QTY PER EQUIP
a FIG. NO.	b ITEM NO.	a ARMY	b AIR FORCE	c NAVY	d USMC	a SSI	b REPL FACTOR						
SECTION II REPAIR PARTS LIST													
GROUP 07 FIXED PANEL ASSEMBLIES													
39	1	XBOZZ	XBOZZ						. RIVET 5-4-6917-2 (81337)		EA	12	
39	2	XBOOC	XBOOC						. LEVEL ASSY-PERSONNEL END FIXED ENDWALL 5-4-2986-1 (81337)		EA	2	
39	3	PAOZZ	PAOZZ					5305-00-931-5312	. SETSCREW MS18064-10 (96906)		EA	3	
39	4	PAOZZ	PAOZZ					5305-00-057-0502	. SCREW, MACHINE MS51958-5 (96906)		EA	3	
39	5	PAOZZ	PAOZZ					5310-00-543-5060	. WASHER, LOCK MS35338-39 (96906)		EA	3	
39	6	PAOZZ	PAOZZ					5210-00-081-6052	. INDICATOR, LEVEL 5-4-4818 (81337) 2-6000 (82084)		EA	1	
39	7	PAOZZ	PAOZZ					5320-01-032-1043	. RIVET, DOME HEAD-0.126 X 0.445 5-4-4814 (81337) DPH 1601-0414 (19738)		EA	4	
39	7	PAOZZ	PAOZZ						. RIVET, DOME HEAD-0.125 X 0.188- 0.250 GRIP 5-4-6917-4 (81337) ERK AD44H (07707)		EA	4	
39	8	XBOZZ	XBOZZ						. BRACKET, LEVEL - PESONNEL FIXED ENDWALL 5-4-2988 (81337)		EA	1	
39	9	PBOZZ	PBOZZ					5411-01-225-8423	. PAN, LEVEL - PERSONNEL FIXED ENDWALL 5-4-2987 (81337)		EA	1	

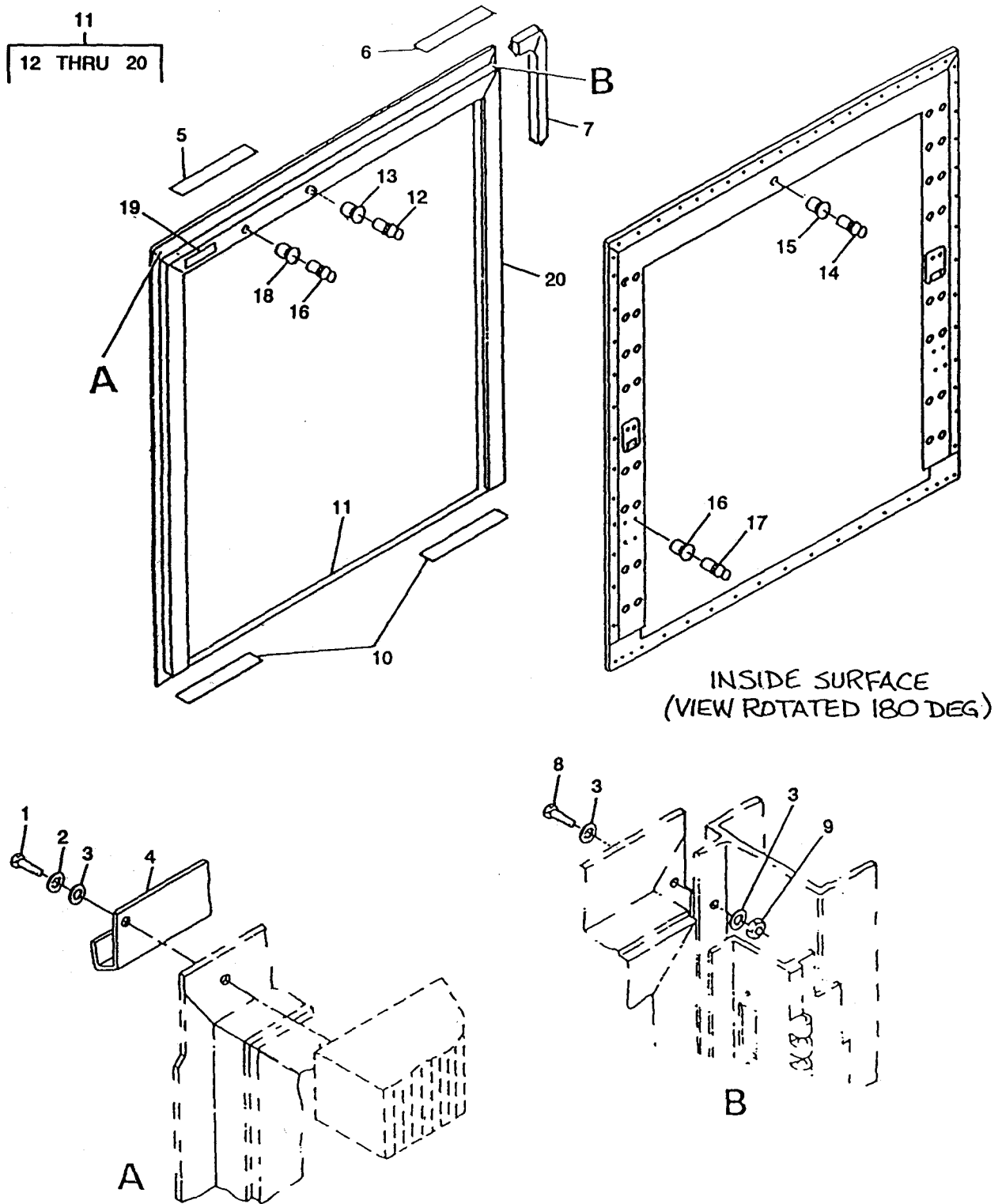

Figure 40. Cargo end fixed endwall

TM10-5411-200-24P
TO35E4-177-4

(1) ILLUSTRATION		(2) SMR CODE				(3) USMC		(4)	(5)	(6)	(7) QTY INC IN UNITS	(8) USMC QTY PER EQUIP
FIG. NO.	ITEM NO.	a ARMY	b AIR FORCE	c NAVY	d USMC	e SSI	f REPL FACTOR	NATIONAL STOCK NUMBER	REF NUMBER & MFR CODE	USABLE ON CODE	U/M	
									SECTION II REPAIRPARTS LIST			
									GROUP 07 FIXED PANEL ASSEMBLIES			
10	1	PAOZZ	PAOZZ					5306-00-180-1937	BOLT, MACHINE AN5C5A (88044)		EA	39
10	2	PAOZZ	PAOZZ					5310-00-974-6623	WASHER, LOCK MS35338-140 (96906)		EA	39
10	3	PAOZZ	PAOZZ					5310-00-167-0803	WASHER, FLAT AN960C516 (88044)		EA	119
10	4	XBOZZ	XBOZZ						DRIP CAP, DOOR-FIXED ENDWALL 5-4-2926 (81337)		EA	1
10	5	XBOZZ	XBOZZ						THERMAL BARRIER, PLAIN ENDS W/O HOLES 5-4-3061-10 (81337)		EA	1
10	6	XBOZZ	XBOZZ						THERMAL BARRIER, PLAIN ENDS W/O HOLES 5-4-3061-11 (81337)		EA	1
40	7	PAOZZ	PAOZZ					5330-01-238-8495	SEAL, WEATHER-RECTANGULAR 5-4-4740-3 (81337)		EA	1
40	8	PAOZZ	PAOZZ					5306-00-180-1937	BOLT, MACHINE AN5C6A (88044)		EA	40
40	9	PAOZZ	PAOZZ					5310-00-982-6816	NUT, SELF-LOCKING MS21044C5 (96906)		EA	40
40	10	XBOZZ	XBOZZ						THERMAL BARRIER, PLAIN ENDS W/O HOLES 5-4-3061-3 (81337)		EA	2
40	11	XBOZZ	XBOZZ						FIXED ENDWALL ASSY-CARGO 17-1-1858 (81337)		EA	1
40	12	XBOZZ	XBOZZ						. EXPANDER 5-4-4591 (81337)		EA	20
40	13	XBOZZ	XBOZZ						. SLEEVE 5-4-4909 (81337)		EA	20
40	14	XBOZZ	XBOZZ						. EXPANDER 5-4-4915 (81337)		EA	50
10	15	XBOZZ	XBOZZ						. SLEEVE 5-4-4918 (81337)		EA	50
10	16	XBOZZ	XBOZZ						. EXPANDER 5-4-4916 (81337)		EA	10
10	17	XBOZZ	XBOZZ						. SLEEVE 5-4-4920 (81337)		EA	8
10	18	XBOZZ	XBOZZ						. SLEEVE 5-4-4925 (81337)		EA	2
10	19	XBOZZ	XBOZZ						. DECAL 5-4-5085-10 (81337)		EA	1
10	20	PBOOC	PBOOC					5411-01-225-3890	. PANEL ASSY, CARGO FIXED ENDWALL 5-4-2840 (81337)		EA	1

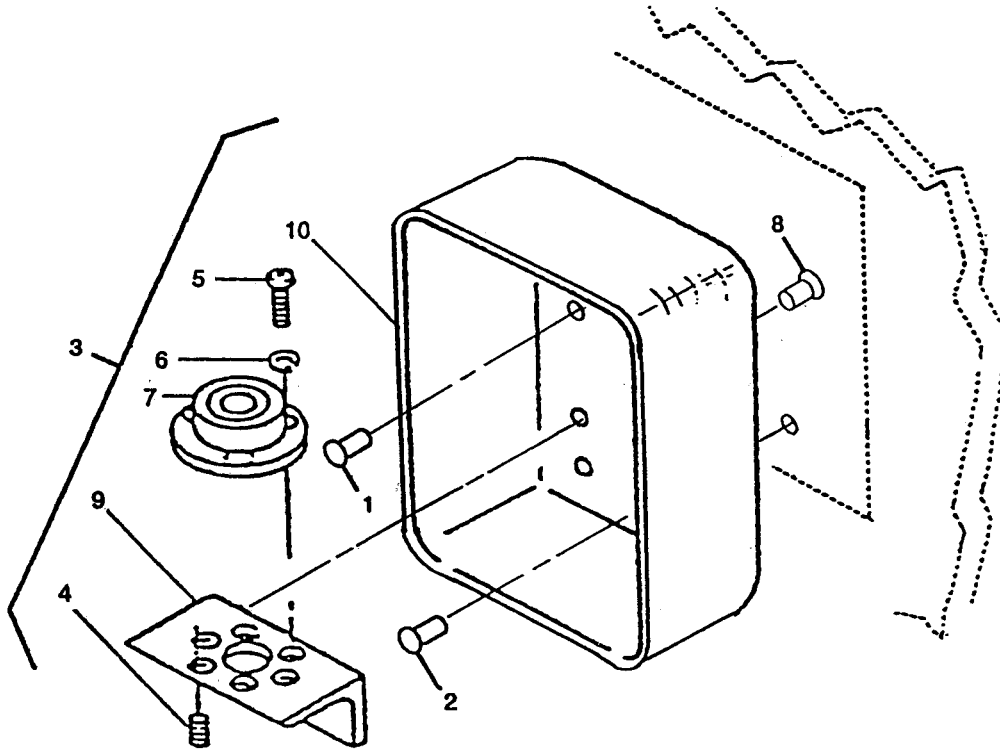

Figure 41. Cargo endwall level

TM10-5411-200-24P
TO35E4-177-4

(1) ILLUSTRATION		(2) SMR CODE				(3) USMC		(4) NATIONAL STOCK NUMBER	(5) DESCRIPTION		(6) USABLE ON CODE	(7) QTY INC IN UNITS	(8) USMC QTY PER EQUIP
FIG. NO.	ITEM NO.	a ARMY	b AIR FORCE	c NAVY	d USMC	e SSI	f REPL FACTOR		REF NUMBER & MFR CODE				
SECTION II REPAIR PARTS LIST													
GROUP 07 FIXED PANEL ASSEMBLIES													
41	1	PAOZZ	PAOZZ						. RIVET, DOME HEAD-0.125 X 0.188 -0.250 GRIP 5-4-6917-4 (81337) AD44H (07707)		EA	4	
41	2	XBOZZ	XBOZZ						. RIVET 5-4-6917-5 (81337)		EA	4	
41	3	XBOOC	XBOOC						. LEVEL ASSY-CARGO FIXED ENDWALL 5-4-2941-1 (81337)		EA	2	
41	4	PAOZZ	PAOZZ					5305-00-931-5312	. . SETSCREW MS18064-10 (96906)		EA	3	
41	5	PAOZZ	PAOZZ					5305-00-057-0502	. . SCREW, MACHINE MS51958-5 (96906)		EA	3	
41	6	PAOZZ	PAOZZ					5310-00-543-5060	. . WASHER, LOCK MS35338-39 (96906)		EA	3	
41	7	PAOZZ	PAOZZ					5210-00-081-6052	. . INDICATOR, LEVEL 5-4-4818 (81337) 2-6000 (82084)		EA	1	
41	8	PAOZZ	PAOZZ					5320-00-274-8149	. . RIVET, COUNTERSUNK-0.126 X 0.383 5-4-4879 (81 337) DPH 1604-0412 (19738)		EA	2	
41	8	PAOZZ	PAOZZ						. . RIVET, COUNTERSUNK-0.125 X 0.188-0.250 GRIP 5-4-6918-3 (81337) ERK AK44H (07707)		EA	2	
41	9	XBOZZ	XBOZZ						. . BRACKET, LEVEL-CARGO FIXED ENDWALL 5-4-2943 (81337)		EA	1	
41	10	XBOZZ	XBOZZ					5411-01-226-7498	. . PANEL, LEVEL-CARGO FIXED ENDWALL 5-4-2942 (81337)		EA	1	

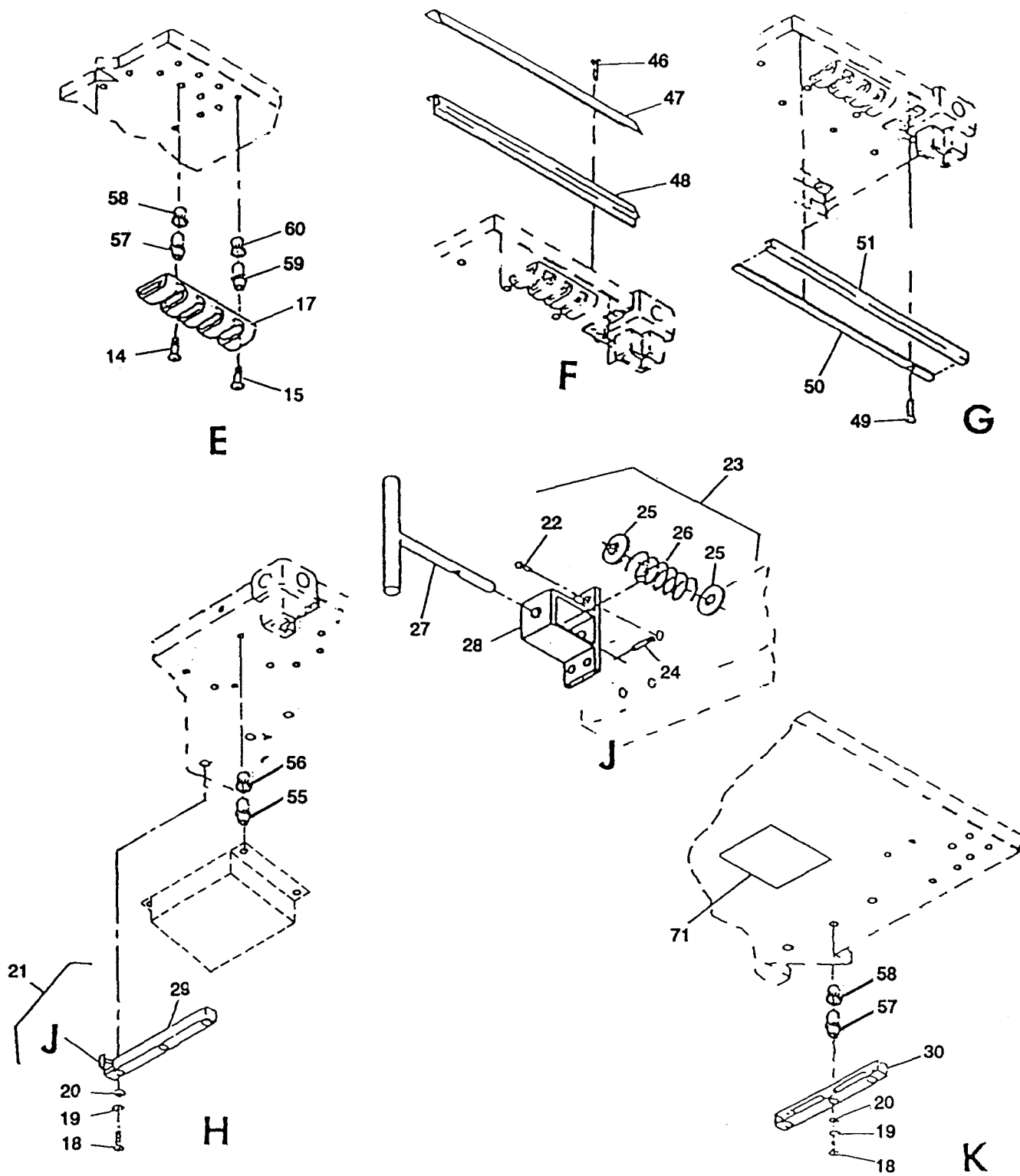

Figure 42. Fixed roof (Sheet 2 of 3)

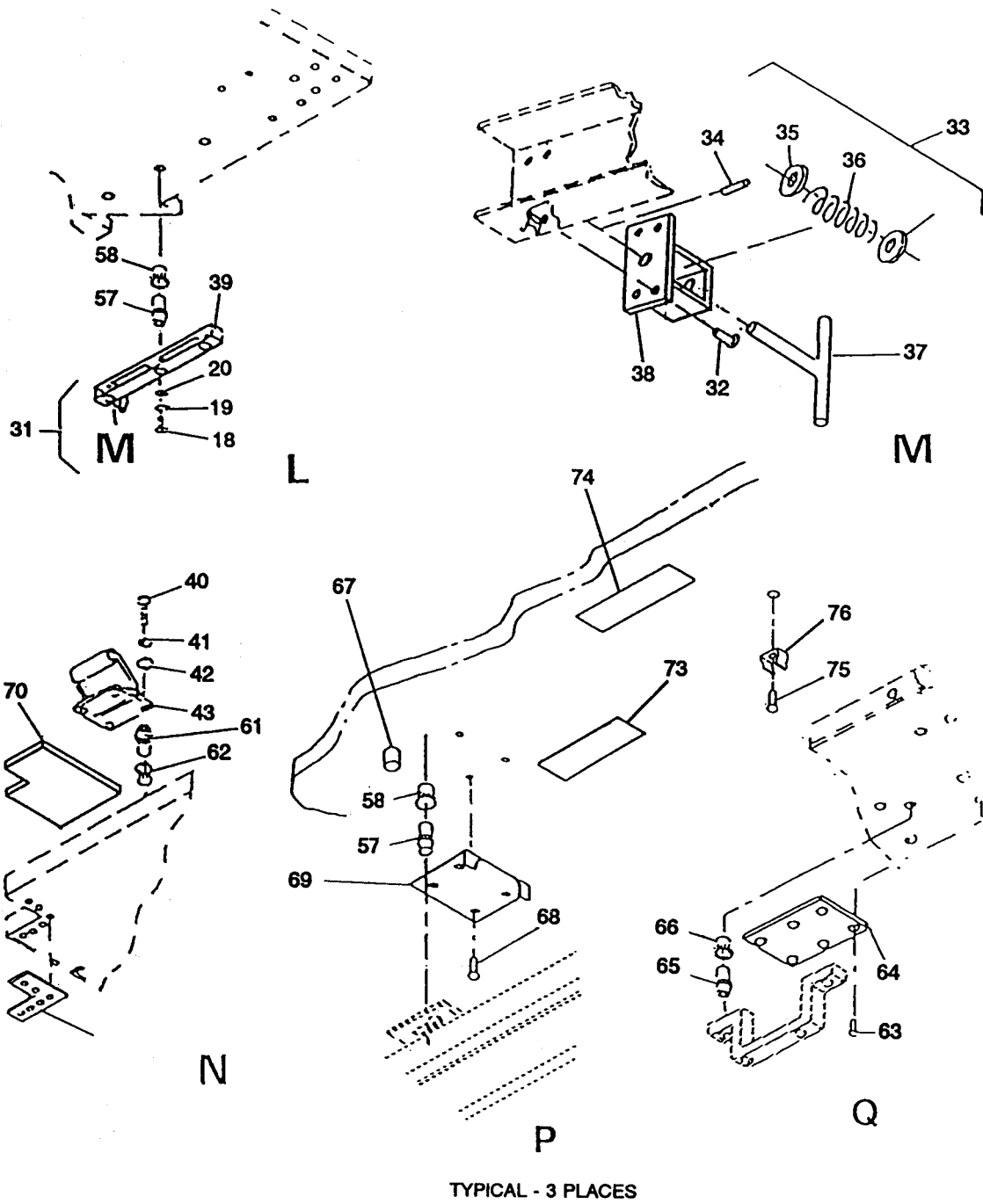

Figure 42. Fixed roof (Sheet 3 of 3)

TM10-5411-200-24P
TO35E4-177-4

(1) ILLUSTRATION		(2) SMR CODE				(3) USMC		(4) NATIONAL STOCK NUMBER	(5) DESCRIPTION USABLE ON CODE	(6) U/M	(7) QTY INC IN UNITS	(8) USMC QTY PER EQUIP
a FIG. NO.	b ITEM NO.	c ARMY	d AIR FORCE	e NAVY	f USMC	g SSI	h REPL FACTOR					
SECTION II REPAIR PARTS LIST												
GROUP 07 FIXED PANEL ASSEMBLIES												
42	1	PAOZZ	PAOZZ					5411-01-225-8424	SEAL, CLOSEOUT, HINGED SECTION-INTL STD FTG, UPPER 5-4-4632-1 (81337)	EA	2	
42	2	PAOZZ	PAOZZ					5411-01-225-8425	SEAL, CLOSEOUT, HINGED SECTION-INTL STD FTG, UPPER 5-4-4632-2 (81337)	EA	2	
42	3	PAOZZ	PAOZZ					5320-01-032-1043	RIVET, DOME HEAD-0.126 X 0.445 5-4-4814 (81 337) DPH 1601-0414 (19738)	EA	8	
42	3	PAOZZ	PAOZZ						RIVET, DOME HEAD-0.125 X 0.188-0.250 GRIP 5-4-6917-4 (81337) ERK AD44H (07707)	EA	8	
42	4	MFFZZ	MFFZZ						STRIP, RETAINER (MFG FROM 5-4-4805, FSCM 81337, 6061-T6 AL ALY, QQ-A2) 5-4-2930-2 (81337)	EA	4	
42	5	MOOZZ	MOOZZ						PILE TAPE-HINGED PANEL STOWAGE (MFG FROM MIL-F-21840, CL 1, COLOR NO. 3. 3 (BLK), PER FED-STD-595, 1IN. WIDE, 4 IN LENGTH 5-4-4590 (81337)	EA	4	
42	6	PAOZZ	PAOZZ					5306-00-180-1920	BOLT, MACHINE AN5C11A (88044)	EA	28	
42	7	PAOZZ	PAOZZ					5310-00-933-8121	WASHER, LOCK MS35338-139 (96906)	EA	28	
42	8	PAOZZ	PAOZZ					5310-00-625-5756	WASHER, FLAT MS15795-812 (96906)	EA	28	
42	9	XBFZZ	XBFZZ						FITTING, INTERNATIONAL STANDARD-UPPER 5-4-2862-1 (81337)	EA	2	
42	10	XBFZZ	XBFZZ						FITTING, INTERANTIONAL STANDARD-UPPER 5-4-2862-2 (81337)	EA	2	
42	11	PAOZZ	PAOZZ					5305-00-781-6734	SCREW, MACHINE MS24694C147 (96906)	EA	16	
42	12	PAOZZ	PAOZZ					5305-00-113-3747	SCREW, MACHINE MS24693C317 (96906)	EA	16	
42	13	XBOZZ	XBOZZ						HINGE, OUTBOARD-HINGED ROOF 5-4-2918-1 (81337)	EA	4	
42	14	PAOZZ	PAOZZ					5305-00-725-5909	SCREW, MACHINE MS24693C296 (96906)	EA	34	
42	15	PAOZZ	PAOZZ					5305-00-082-6774	SCREW, MACHINE MS24694C1 02 (96906)	EA	34	

**TM10-5411-200-24P
TO35E4-177-4**

(1) ILLUSTRATION		(2) SMR CODE				(3) USMC		(4) NATIONAL STOCK NUMBER	(5) DESCRIPTION	(6) USABLE ON CODE	(7) QTY INC IN UNITS	(8) USMC QTY PER EQUIP
a FIG. No.	b ITEM No.	c ARMY	d AIR FORCE	e NAVY	f USMC	g SSI	h REPL FACTOR	REF NUMBER & MFR CODE	u/u			
SECTION II REPAIR PARTS LIST												
42	16	XBOZZ	XBOZZ						HINGE, INBOARD- HINGED ROOF 544650-1 (81337)	EA	8	
42	17	XBOZZ	XBOZZ						HINGE, CENTER-HINGED ROOF 544849-1 (81337)	EA	2	
42	18	XBOZZ	XBOZZ					5305-00-720-8248	SCREW, CAP MS35308-304 (96906)	EA	12	
42	19	PAOZZ	PAOZZ					5310-00-933-8121	WASHER, LOCK MS35338-139 (96906)	EA	12	
42	20	PAOZZ	PAOZZ					5310-00-531-9515	WASHER, FIAT AN960C416 (88044)	EA	12	
42	21	XBOOC	XBOOC						STOWAGE CHANNEL ASSY-RIGHT 545127-1 (61337)	EA	1	
42	22	PAOZZ	PAOZZ					5320-00-238-3929	. RIVET, COUNTERSUNK-0.186 X 0.476 544937 (81337) DPH 1604-0615 (19738)	EA	4	
42	22	PAOZZ	PAOZZ						. RIVET, COUNTERSUNK-0.187 X 0.126- 0.250 GRIP 546922-1 (81337) ERK AK64H (07707)	EA	4	
42	23	XBOOC	XBOOC						. PLUNGER ASSY-STOWAGE CHANNEL 544771 (81337)	EA	1	
42	24	PAOZZ	PAOZZ					5315-01-049-1773	. . PIN MS171530 (96906)	EA	1	
42	25	PAOZZ	PAOZZ					5310-00-167-0803	. . WASHER, FIAT AN960C516 (88044)	EA	2	
42	26	PAOZZ	PAOZZ					5360-01-225-8427	. . SPRING 54-4979 (81337) LC-042F-7 (84830)	EA	1	
42	27	PAOZZ	PAOZZ					5340-01-225-8428	. . HANDLE, PLUNGER 544975 (81337)	EA	1	
42	28	XBOZZ	XBOZZ						. . HOUSING, PLUNGER 544775 (81337)	EA	1	
42	29	XBOZZ	XBOZZ						. CHANNEL, STOWAGE, CLOSED END 544982-1 (81337)	EA	1	
42	30	XBOZZ	XBOZZ						CHANNEL, STOWAGE, OPEN END 5-4-4770-1 (61337)	EA	2	
42	31	XBOOC	XBOOC						STOWAGE CHANNEL ASSY - LEFT 5-4-3156-1 (81337)	EA	1	
42	32	PAOZZ	PAOZZ					5320-00-236-3929	. RIVET, COUNTERSUNK-0.188 X 0.476 5-4-4937 (81337) DPH 1604-0615 (19738)	EA	4	
42	32	PAOZZ	PAOZZ						. RIVET, COUNTERSUNK-0.187 X 0.126- 0.250 GRIP 5-4-6922-1 (81337) ERK AK64H (07707)	EA	4	

TM10-5411-200-24P
TO35E4-177-4

(1) ILLUSTRATION		(2) SMR CODE				(3) USMC		(4) NATIONAL STOCK NUMBER	(5) DESCRIPTION	(6) USABLE ON CODE	(7) QTY INC IN JNITS	(8) JSMC QTY PER QUIP
FIG. NO.	ITEM NO.	ARMY	AIR FORCE	NAVY	JSMC	SSI	REPL. ACTOR	REF NUMBER & MFR CODE		U/M		
								SECTION II REPAIR PARTS LIST				
42	33	XBOOX	XBOOX					PLUNGER ASSY-STOWAGE CHANNEL 5-4-4771 (81337)	EA	1		
42	34	PAOZZ	PAOZZ				5315-01-049-1773	. PIN MS171530 (96906)	EA	1		
42	35	PAOZZ	PAOZZ				5310-00-167-0803	. WASHER, FLAT AN960C516 (88044)	EA	2		
42	36	PAOZZ	PAOZZ				5360-01-225-8427	. SPRING 5-4-4979 (81337) LC-042F-7 (84830)	EA	1		
42	37	PAOZZ	PAOZZ				5340-01-225-8428	. HANDLE, PLUNGER 5-4-4975 (81337)	EA	1		
42	38	XBOZZ	XBOZZ					. HOUSING, PLUNGER 5-4-4775 (81337)	EA	1		
42	39	XBOZZ	XBOZZ					CHANNEL, STOWAGE, CLOSED END 5-4-4982-1 (81337)	EA	1		
42	40	PAOZZ	PAOZZ				5305-00-925-9679	SCREW, MACHINE MS27039C1-08 (96906)	EA	4		
42	41	PAOZZ	PAOZZ				5310-00-933-8120	WASHER, LOCK MS35338-138 (96906)	EA	4		
42	42	PAOZZ	PAOZZ				5310-00-167-0801	WASHER, FLAT AN960C10 (88044)	EA	4		
42	43	PAOZZ	PAOZZ				5340-00-814-0757	HANDLE, FOLDING-SPRING LOADED 5-4-4966 (81337) H980-LS-1-R (98003)	EA	1		
42	44	XBOZZ	XBOZZ					SHIM, FIXED ROOF 5-4-4987 (81337)	EA	V		
42	45	XBFFF	XBFFF					FIXED ROOF ASSY-TWO SIDE EXPANDABLE 17-1-1855 (81337)	EA	1		
42	46	PAOZZ	PAOZZ					RIVET, DOME HEAD-0.187 X 0.126- 0.250 GRIP 5-4-6921-3 (81337) AD66H (07707)	EA	11		
42	47	XBOZZ	XBOZZ					CAP, SEAL-FIXED ROOF, HINGED SID 5-4-4605-1 (81337)	EA	2		
42	48	PAOZZ	ZZ				5411-01-225-3891	SEAL, EXTERIOR, 224.40 LONG-FIXED ROOF 5-4-4555 (81337)	EA	2		
42	49	XBOZZ	XBOZZ					RIVET 5-4-6917-4 (81337)	EA	11		
42	50	PBOZZ	PBOZZ				5411-01-225-8426	STRIP, RETAINER (MFG FROM 5-4- 4804, FSCM 81337, 6061-T6 AL ALY, QQ-A2) 5-4-4795-3 (81337)	EA	4		
42	51	PAOZZ	PAOZZ				5411-01-225-3892	SEAL, INTERIOR, 224.40 LONG-FIXED 5-4-4556 (81337)	EA	2		

TM10-5411-200-24P
TO35E4-177-4

(1) ILLUSTRATION		(2) SMR CODE				(3) USMC		(4) NATIONAL STOCK NUMBER	(5) DESCRIPTION USABLE ON CODE	(6) U/M	(7) QTY INC IN UNITS	(8) USMC QTY PER EQUIP
FIG. NO.	ITEM NO.	a ARMY	b AIR FORCE	c NAVY	d USMC	e SSI	f REPL FACTOR					
SECTION II REPAIRPARTS LIST												
42	52	XBOZZ	XBOZZ					. EXPANDER 5-4-4915 (81337)	EA	82		
42	53	XBOZZ	XBOZZ					. SLEEVE 5-4-4917 (81337)	EA	38		
42	54	XBOZZ	XBOZZ					. SLEEVE 5-4-4931 (81337)	EA	44		
42	55	XBOZZ	XBOZZ					. EXPANDER 5-4-4969 (81337)	EA	32		
42	56	XBOZZ	XBOZZ					. SLEEVE 5-4-4929 (81337)	EA	32		
42	57	XBOZZ	XBOZZ					. EXPANDER 5-4-4934 (81337)	EA	166		
42	58	XBOZZ	XBOZZ					. SLEEVE 5-4-4831 (81337)	EA	166		
42	59	XBOZZ	XBOZZ					. EXPANDER 5-4-4591 (81337)	EA	34		
42	60	XBOZZ	XBOZZ					. SLEEVE 5-4-4909 (81337)	EA	34		
42	61	XBOZZ	XBOZZ					. EXPANDER 5-4-4935 (81337)	EA	13		
42	62	XBOZZ	XBOZZ					. SLEEVE 5-4-4928 (81337)	EA	13		
42	63	XBOZZ	XBOZZ					. RIVET 5-4-6922-1 (81337)	EA	24		
42	64	XBOZZ	XBOZZ					. PLATE, SCUFF 5-4-3054-1 (81337)	EA	6		
42	65	XBOZZ	XBOZZ					. EXPANDER 5-4-4968 (81337)	EA	12		
42	66	XBOZZ	XBOZZ					. SLEEVE 5-4-4930 (81337)	EA	12		
42	67	XBOZZ	XBOZZ					. PLUNGER ASSY 5-4-3162-1 (81337)	EA	6		
42	68	XBOZZ	XBOZZ					. RIVET 5-4-6918-2 (81337)	EA	48		
42	69	XBOZZ	XBOZZ					. BRACKET 5-4-3019-1 (81337)	EA	12		
42	70	XBOZZ	XBOZZ					. PLATE, STRIKER 5-4-6488-1 (81337)	EA	4		
42	71	XBOZZ	XBOZZ					. DECAL 5-4-5083-1 (81337)	EA	2		
42	72	XBOZZ	XBOZZ					. DECAL 5-4-5085-5 (81337)	EA	1		

TM10-5411-200-24P
TO35E4-177-4

(1) ILLUSTRATION		(2) SMR CODE						(3) USMC	(4) NATIONAL STOCK NUMBER	(5) DESCRIPTION	USABLE ON CODE	(6) U/M	(7) QTY INC IN UNITS	(8) USMC QTY PER EQUIP
FIG. NO.	ITEM NO.	ARMY	AIR FORCE	NAVY	USMC	SSI	REPL FACTOR		REF NUMBER & MFR CODE					
SECTION II REPAIRPARTSLIST														
2	73	XBOZZ	XBOZZ						. DECAL 5-4-5037-2 (81337)		EA	1		
2	73	XBOZZ	XBOZZ						. DECAL 5-4-5037-3 (81337)		EA	1		
2	73	XBOZZ	XBOZZ						. DECAL 5-4-5037-4 (81337)		EA	1		
2	74	XBOZZ	XBOZZ						. DECAL 5-4-5023-1 (81337)		EA	6		
2	75	XBOZZ	XBOZZ						. RIVET, DOME HEAD 5-4-6921-1 (81337)		EA	6		
2	76	XBOZZ	XBOZZ						. CLIP, SPRING 5-4-5106 (81337)		EA	6		
2	77	XBFFF	XBFFF					5411-01-225-3893	. FIXED ROOF PANEL, BONDED 5-4-2832 (81337)		EA	1		

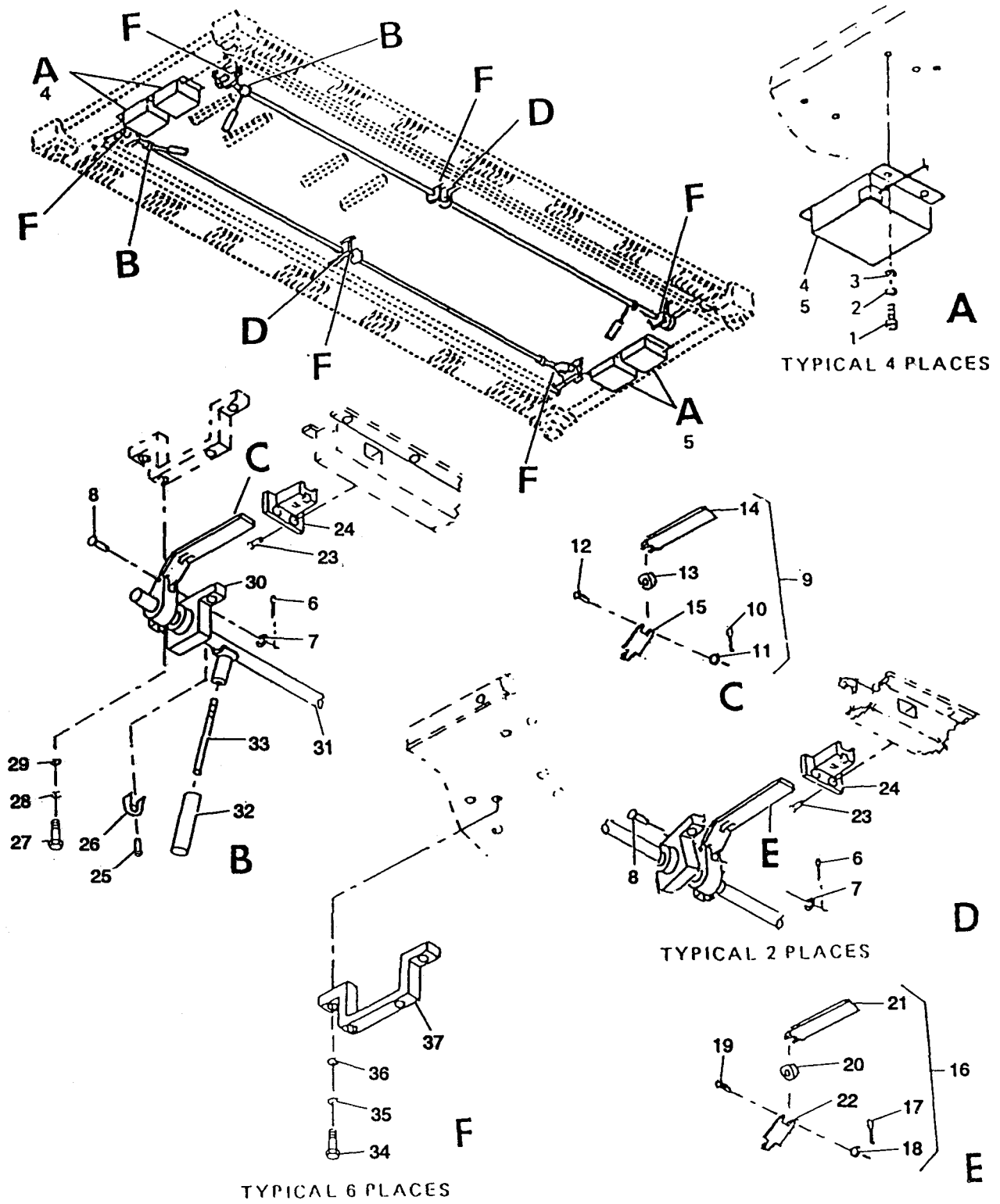

Figure 43. fixed roof mechanism installation

TM10-5411-200-24P
TO35E4-177-4

(1) ILLUSTRATION		(2) SMR CODE				(3) USMC		(4) NATIONAL STOCK NUMBER	(5) DESCRIPTION	USABLE ON CODE	(6) U/M	(7) QTY INC IN UNITS	(8) USMC QTY PER EQUIP
FIG. NO.	ITEM NO.	ARMY	AIR FORCE	NAVY	USMC	SSI	REPL FACTOR	REF NUMBER & MFR CODE					
SECTION II REPAIR PARTS LIST													
GROUP 07 FIXED PANEL ASSEMBLIES													
43	1	PAOZZ	PAOZZ					5306-00-638-7719	BOLT, MACHINE MS35308-333 (96906)		EA	16	
43	2	PAOZZ	PAOZZ					5310-00-974-6623	VASHER, LOCK MS35338-140 (96906)		EA	16	
43	3	PAOZZ	PAOZZ					5310-00-625-5756	VASHER, FLAT MS15795-812 (96906)		EA	16	
43	4	XBOLL	XBOLL					5411-01-238-8151	LOAD BALANDER 5-4-4967-1 (81337) ML-4301 (80545) 707007-001 (05699)		EA	2	
43	5	XBOLL	XBOLL					5411-01-238-8152	LOAD BALANCER 5-4-4967-2 (81337) ML-4302 (80545) 707007-002 (05699)		EA	2	
43	6	PAOZZ	PAOZZ					5315-00-200-3586	PIN, COTTER MS24665-1 012 (96906)		EA	6	
43	7	PAOZZ	PAOZZ					5310-00-580-5978	VASHER, FLAT MS1 5795-807 (96906)		EA	6	
43	8	PAOZZ	PAOZZ					5315-00-080-0484	PIN, STRAIGHT MS20392-2C43 (96906)		EA	6	
43	9	XBOOC	XBOOC						PUSH ROD ASSY-16.12 LONG 5-4-3051 (81337)		EA	4	
43	10	PAOZZ	PAOZZ					5315-00-200-3586	PIN, COTTER MS24665-101 2 (96906)		EA	1	
43	11	PAOZZ	OZZ					5310-00-880-5978	WASHER, FLAT MS1 5795-807 (96906)		EA	1	
43	12	PAOZZ	PAOZZ					5315-00-080-0484	PIN, STRAIGHT MS20392-2C43 (96906)		EA	1	
43	13	XBOZZ	XBOZZ						ROLLER, ROD GUIDE 5-4-2952 (81337)		EA	1	
43	14	XBOZZ	XBOZZ						PUSH ROD, RIGHT 5-4-4722-1 (81337)		EA	1	
43	15	XBOZZ	XBOZZ						PUSH ROD, LEFT 5-4-4721 (81337)		EA	1	
43	16	XBOZZ	XBOZZ						PUSH ROD ASSY-16.25 LONG 5-4-4720 (81337)		EA	2	
43	17	PAOZZ	PAOZZ					5315-00-200-3586	PIN, COTTER MS24665-101 2 (96906)		EA	1	
43	18	PAOZZ	PAOZZ					5310-00-880-5978	WASHER, FLAT MS15795-807 (96906)		EA	1	

TM10-5411-200-24P

TO35E4-177-4

(1) ILLUSTRATION		(2) SMR CODE				(3) USMC		(4) NATIONAL STOCK NUMBER	(5) DESCRIPTION	USABLE ON CODE	(6) U/M	(7) QTY INC IN UNITS	(8) USMC QTY PER EQUIP
FIG. NO.	ITEM NO.	ARMY	AIR FORCE	NAVY	USMC	SSI	REPL FACTOR	REF NUMBER & MFR CODE					
SECTION II REPAIR PARTS LIST													
13	19	PAOZZ	PAOZZ					5315-00-080-0484	. PIN, STRAIGHT MS20392-2C43 (96906)		EA	1	
13	20	XBOZZ	XBOZZ						. ROLLER, ROD GUIDE 5-4-2952 (81337)		EA	1	
13	21	XBOZZ	XBOZZ						. PUSH ROD, RIGHT 5-4-4722-2 (81337)		EA	1	
13	22	XBOZZ	XBOZZ						. PUSH ROD, LEFT 5-4-4721 (81337)		EA	1	
13	23	PAOZZ	PAOZZ					5320-00-721-5386	RIVET, BLIND MS20600AD8W4 (96906)		EA	12	
13	24	XBOZZ	XBOZZ						ROD GUIDE ASSY 5-4-3053 (81337)		EA	6	
13	25	PAOZZ	PAOZZ					5320-00-582-3499	RIVET, BLIND MS20600AD6W6 (96906)		EA	12	
13	26	PAOZZ	PAOZZ					5411-01-225-8429	STOP, SOLAR BAR 5-4-4518 (81337)		EA	4	
13	27	PAOZZ	PAOZZ					5305-00-941-6410	SCREW, CAP MS35308-412 (96906)		EA	12	
13	28	PAOZZ	PAOZZ					5310-00-933-8778	WASHER, LOCK MS35338-143 (96906)		EA	12	
13	29	PAOZZ	PAOZZ					5310-00-167-0806	WASHER, FLAT AN960C816 (88044)		EA	12	
13	30	XBOZZ	XBOZZ						PILLOW BLOCK, BAR 5-4-3056 (81337)		EA	6	
13	31	XBOCC	XBOCC						SOLAR BAR ASSY 5-4-3050 (81337)		EA	2	
13	32	PAOZZ	PAOZZ					5340-01-225-8621	. GRIP, HANDLE-4.00 5-4-4823 (81337) 4389 (77969)		EA	2	
13	33	XBOZZ	XBOZZ					5411-01-225-8430	. HANDLE, SOLAR BAR 5-4-4718 (81337)		EA	2	
13	34	PAOZZ	PAOZZ					5305-00-680-4262	SCREW, CAP MS35308-360 (96906)		EA	12	
13	35	PAOZZ	PAOZZ					5310-00-984-7042	WASHER, LOCK MS35338-141 (96906)		EA	12	
13	36	PAOZZ	PAOZZ					5310-00-167-0804	WASHER, FLAT AN960C616 (88044)		EA	12	

TM10-5411-200-24P
TO35E4-177-4

(1) ILLUSTRATION		(2) SMR CODE				(3) USMC		(4) NATIONAL STOCK NUMBER	(5) DESCRIPTION		(6) U/M	(7) QTY INC IN UNITS	(8) USMC QTY PER EQUIP
FIG. NO.	ITEM NO.	a ARMY	b AIR FORCE	c NAVY	d USMC	a SSI	b REPL FACTOR		REF NUMBER & MFR CODE	USABLE ON CODE			
3	37	XBOZZ	XBOZZ						SECTION II REPAIR PARTS LIST BRACKET, HANGER, BEARING 5-4-3055 (81337)		EA	6	

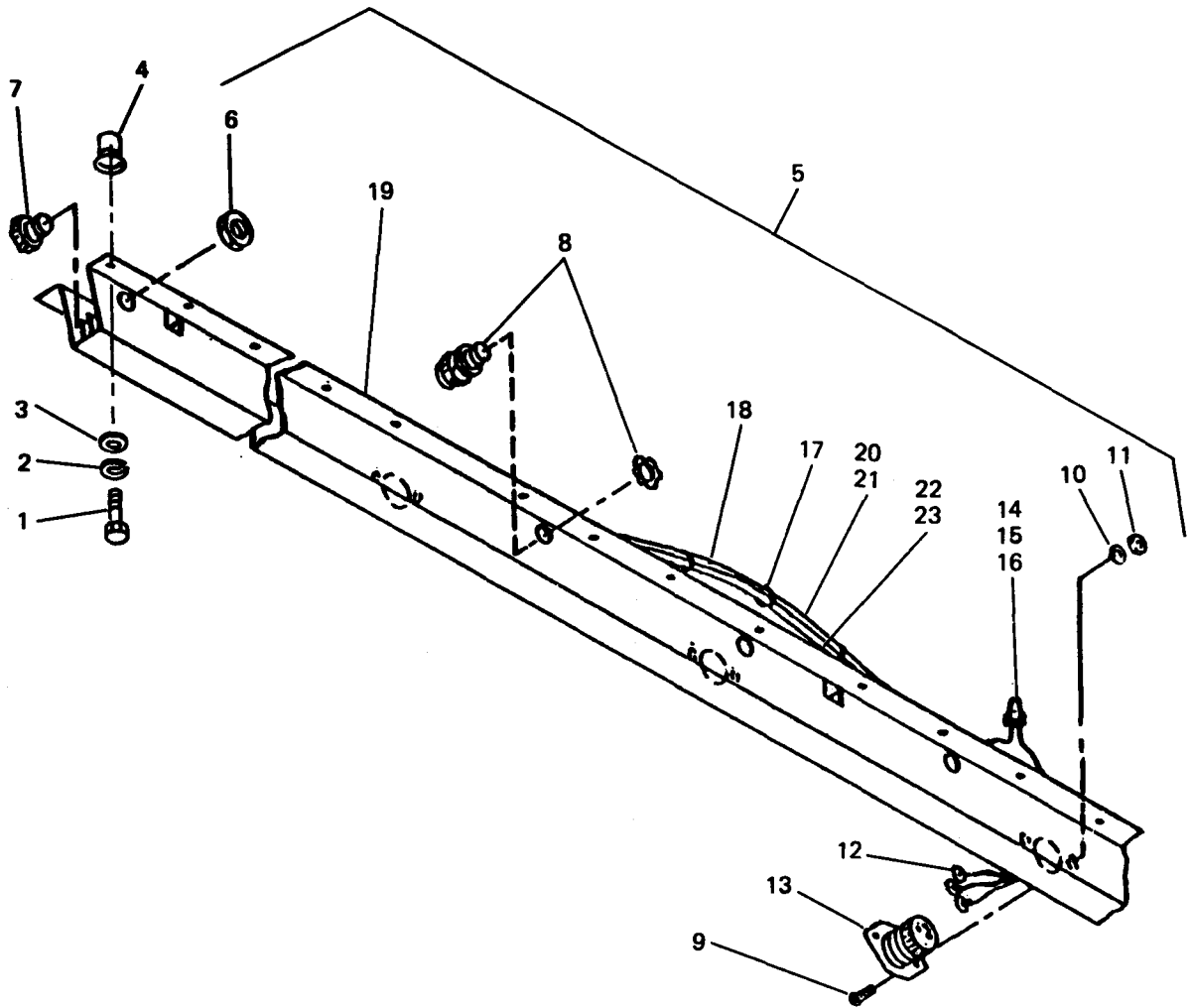

Figure 44. Fixed roof left beam

TM10-5411-200-24P
TO35E4-177-4

(1)		(2)				(3)		(4)	(5)		(6)	(7)	(8)
a FIG. NO.	b ITEM NO.	a ARMY	b AIR FORCE	c NAVY	d JSMC	SMC		NATIONAL STOCK NUMBER	DESCRIPTION REF NUMBER & MFR CODE	USABLE ON CODE	U/M	QTY INC IN INITS	QTY PER EQUIP
						a SI	b REPL FACTOR						
SECTION II REPAIR PARTS LIST													
GROUP 07 FIXED PANEL ASSEMBLIES													
44	1	PAOZZ	PAOZZ					5306-00-156-2337	BOLT, MACHINE AN4C5A (88044)		EA	42	
44	2	PAOZZ	PAOZZ					5310-00-933-8121	WASHER, LOCK MS35338-139 (96906)		EA	42	
44	3	PAOZZ	PAOZZ					5310-00-531-9515	WASHER, FLAT AN960C416 (88044)		EA	42	
44	4	PAOZZ	PAOZZ					5340-01-257-3445	INSERT, BLIND THREADED NAS1832C4N12 (80205)		EA	42	
44	5	XDFFF	XBFFF						ROOF BEAM ASSY, LEFT-TWO SIDE EXPANDABLE 5-4-4666 (81337)		EA	1	
44	6	PAFZZ	PAFZZ					5975-00-152-1075	• LOCKNUT, CONDUIT FITTING 5-4-4894 (81337) 141 (59730)		EA	2	
44	7	PAFZZ	PAFZZ					5975-01-167-9758	• CONNECTOR, LIQUID TIGHT, STRAIN RELIEF-0.625/0.750 5-4-4877 (81337) 2525 (59730)		EA	2	
44	8	PAFZZ	PAFZZ					5975-00-802-6531	• CONNECTOR-0.75 EMT 5-4-5057 (81337) 5223 (59730)		EA	1	
44	9	PAFZZ	PAFZZ					5305-00-057-0526	• SCREW, MACHINE MS51958-30 (96906)		EA	6	
44	10	PAFZZ	PAFZZ					5310-00-616-3555	• WASHER, LOCK MS35333-71 (96906)		EA	6	
44	11	PAFZZ	PAFZZ					5310-00-934-9752	• NUT, PLAIN MS35650-364 (96906)		EA	6	
44	12	PAFZZ	PAFZZ					5940-00-551-2446	• TERMINAL, AWG. NO 10. SPADE 5-4-5077 (81337) 10RC-10FL (59730)		EA	3	
44	13	PAFFF	PAFFF					5935-01-047-1627	• RECEPTACLE, FLANGED 5-4-5072 (81337) WC596/87-1 (81348) SP-C0-004-1 (57230)		EA	3	
44	14	PAFZZ	PAFZZ					5940-01-225-6629	• WIRE CONNECTOR, GROUNDING 5-4-5078 (81337) 92 (30119)		EA	2	
44	15	PAFZZ	PAFZZ					5940-00-665-9568	• WIRE CONNECTOR, WING NUT-YELLOW 5-4-5079 (81337) 451 (30119)		EA	4	

TM10-5411-200-24P
TO35E4-177-4

(1) ILLUSTRATION		(2) SMR CODE				(3) USMC		(4) NATIONAL STOCK NUMBER	(5) DESCRIPTION REF NUMBER & MFR CODE	(6) USABLE ON CODE	(7) QTY INC IN UNITS	(8) M QTY PER EQUIP
a FIG. NO.	b ITEM NO.	c ARMY	d AIR FORC	e NAVY	f SMC	g SI	h REPL FACTOR			U/M		
SECTION II REPAIR PARTS LIST												
44	16	PAFZZ	'AFZZ					5940-00-270-5852	▷ WIRE CONNECTOR, WING NUT-RED 5-4-5125 (81337) 452 (30119)	EA	2	
44	17	'AFZZ	'AFZZ					5975-00-944-1499	▷ STRAP, TIEDOWN, ELECTRICAL COMPONENTS MS3368-1-9A (96906)	EA	20	
44	18	PAFZZ	'AFZZ					5145-01-225-3929	▷ CORD, ELECTRICAL-HEAVY DUTY, TYPE SQ 12/3 AWG 5-4-4878 (81337) V3832 (73760)	IN	V	
44	19	'DFZZ	'BFZZ						▷ BEAM, FIXED ROOF, 3 EMT HOLES-TWO SIDE EXPANDABLE 5-4-4891 (81337)	EA	1	
44	20	PAFZZ	'AFZZ					5145-01-028-1571	▷ WIRE, ELECTRICAL J-C-30ATHHN06CG1/12T (81349) PJ0	IN	V	
44	21	'AFZZ	'AFZZ					5145-01-875-0623	▷ WIRE, ELECTRICAL J-C-30ATHHN06CG1/12T (81349) PJ2	IN	V	
44	22	'AFZZ	'AFZZ					5145-00-290-1756	▷ WIRE, ELECTRICAL J-C-30ATHHN06CG1/12T (81349) PJ5	IN	V	
44	23	PAFZZ	'AFZZ					5145-00-163-8005	▷ WIRE, ELECTRICAL J-C-30ATHHN06CG1/12T (81349) PJ9	IN	V	

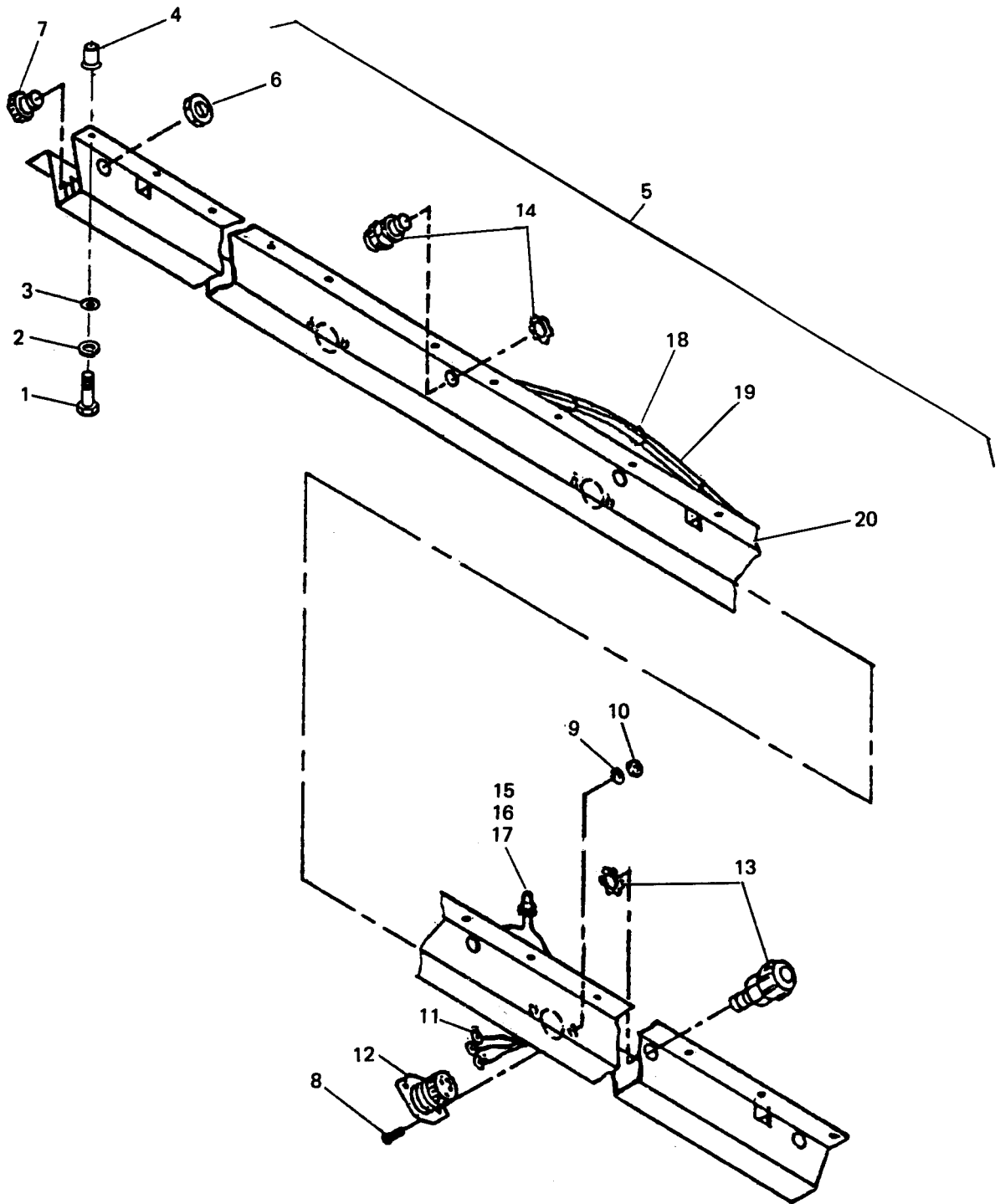

Figure 45. Fixed roof right beam

TM10-5411-200-24P
TO35E4-177-4

(1)		(2)				(3)		(4)	(5)	(6)	(7)	(8)	
ILLUSTRATION		SMR CODE				USMC		NATIONAL STOCK NUMBER	DESCRIPTION REF NUMBER & MFR CODE	USABLE ON CODE	U/M	QTY INC IN UNITS	USMC QTY PER EQUIP
a FIG. NO.	b ITEM NO.	a ARMY	b AIR FORCE	c NAVY	d USMC	a SSI	b REPL FACTOR						
									SECTION II REPAIRPARTSLIST				
									GROUP 07 FIXEDPANEL ASSEMBLIES				
45	1	PAOZZ	PAOZZ					5306-00-156-2337	BOLT, MACHINE AN4C5A (88044)		EA	42	
45	2	PAOZZ	PAOZZ					5310-00-933-8121	WASHER, LOCK MS35338-139 (96906)		EA	42	
45	3	PAOZZ	PAOZZ					5310-00-531-9515	WASHER, FLAT AN960C416 (88044)		EA	42	
45	4	PAOZZ	PAOZZ					5340-01-257-3445	INSERT, BLIND THREADED NAS1832C4N12 (80205)		EA	42	
45	5	XDFFF	XBFFF						ROOF BEAM ASSY, TWO SIDE EXPANDABLE 5-4-5131 (81337)		EA	1	
45	6	PAFZZ	PAFZZ					5975-00-152-1075	• LOCKNUT, CONDUIT FITTING 5-4-4877 (81337) 2525 (59730)		EA	1	
45	7	PAFZZ	PAFZZ					5975-01-167-9758	• CONNECTOR, LIQUID TIGHT, STRAIN RELIEF- 0.625/0.750 5-4-4877 (81337) 2525 (59730)		EA	1	
45	8	PAFZZ	PAFZZ					5305-00-057-0526	• SCREW, MACHINE MS51958-30 (96906)		EA	6	
45	9	PAFZZ	PAFZZ					5310-00-616-3555	• WASHER, LOCK MS35333-71 (96906)		EA	6	
45	10	PAFZZ	PAFZZ					5310-00-934-9752	• NUT, PLAIN MS35650-364 (96906)		EA	6	
45	11	PAFZZ	PAFZZ					5940-00-551-2446	• TERMINAL, AWG. NO. 10 SPADE 5-4-5077 (81337) 10RC-10FL (59730)		EA	11	
45	12	PAFZZ	PAFZZ					5935-01-047-1627	• RECEPTACLE, FLANGED 5-4-5072 (81337) WC596/87-1 (81348) SP-CO-004-1 (59730)		EA	3	
45	13	PAFZZ	PAFZZ					5975-00-802-6531	• CONNECTOR-0.75 EMT 5-4-5057 (81337) 52941 (00779)		EA	2	
45	14	PAFZZ	PAFZZ					5975-00-081-9401	• CONNECTOR, INSULATED, 0.50 EMT 5-4-4893 (81337) 035-73203 (59730)		EA	3	
45	15	PAFZZ	PAFZZ					5940-01-225-6629	• WIRE CONNECTOR, GROUNDING 5-4-5078 (81337) 92 (30119)		EA	3	

TM10-5411-200-24P
TO35E4-177-4

(1)		(2)				(3)		(4)	(5)		(6)	(7)	(8)
ILLUSTRATION		SMR CODE				USMC		NATIONAL STOCK NUMBER	DESCRIPTION REF NUMBER & MFR CODE	USABLE ON CODE	U/M	QTY INC IN UNITS	USMC QTY PER EQUIP
a FIG. NO.	b ITEM NO.	a ARMY	b AIR FORCE	c NAVY	d USMC	a SSI	b REPL FACTOR						
45	16	PAFZZ	PAFZZ					5940-0-665-9568	SECTION II REPAIR PARTS LIST • WIRE CONNECTOR, WING NUT-YELLOW 5-4-5079 (81337) 451 (30119)		EA	17	
45	17	PAFZZ	PAFZZ					5940-00-270-5852	• WIRE CONNECTOR, WING NUT-RED 5-4-5125 (81337) 452 (30119)		EA	5	
45	18	PAFZZ	PAFZZ					5975-00-944-1499	• STRAP, TIEDOWN, ELECTRICAL COMPONENTS MS3368-1-9A (96906)		EA	20	
45	19	PAFZZ	PAFZZ					6145-01-225-3929	• CORD, ELECTRICAL-HEAVY DUTY, TYPE SO 12/3 AWG 5-4-4878 (81337) V3832 (73760)		IN	V	
45	20	XDFFF	XBFFF						• BEAM, FIXED ROOF-TWO SIDE EXPANDABLE 5-4-4683 (81337)		EA	1	

TM10-5411-200-24P
TO35E4-177-4

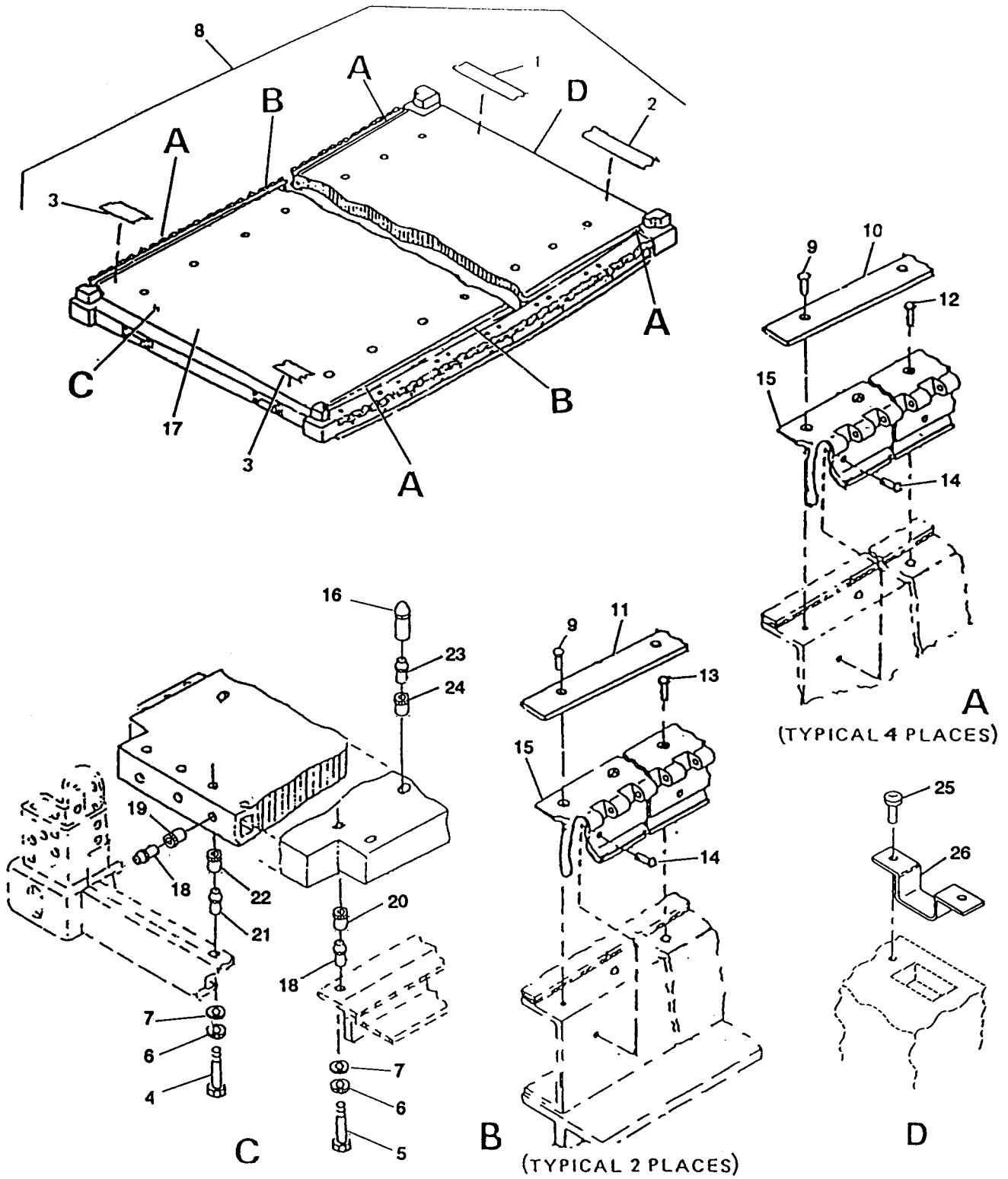

Figure 46. Fixed floor

TM10-5411-200-24P
TO35E4-177-4

(1) ILLUSTRATION		(2) SMR CODE				(3) USMC		(4) NATIONAL STOCK NUMBER	(5) DESCRIPTION USABLE ON CODE	(6) U/M	(7) QTY INC IN UNITS	(8) USMC QTY PER EQUIP
FIG. NO.	ITEM NO.	a ARMY	b AIR FORCE	c NAVY	d USMC	e SSI	f REPL FACTOR					
SECTION II REPAIR PARTS LIST												
GROUP 07 FIXED PANEL ASSEMBLIES												
46	1	XBOZZ	XBOZZ						THERMAL BARRIER, PLAIN ENDS W/O HOLES 5-4-3061-1 (81337)	EA	1	
46	2	XBOZZ	XBOZZ						THERMAL BARRIER, PLAIN ENDS W/O HOLES 5-4-3061-2 (81337)	EA	1	
46	3	XBOZZ	XBOZZ						THERMAL BARRIER, PLAIN ENDS W/O HOLES 5-4-3061-3 (81337)	EA	2	
46	4	PAOZZ	PAOZZ					5306-00-021-3912	SCREW, CAP MS35308-334 (96906)	EA	54	
46	5	PAOZZ	PAOZZ					5306-00-638-7719	SCREW, CAP MS35308-333 (96906)	EA	128	
46	6	PAOZZ	PAOZZ					5310-00-974-6623	WASHER, LOCK MS35338-140 (96906)	EA	182	
46	7	PAOZZ	PAOZZ					5310-00-625-5756	WASHER, FLAT MS15795-812 (96906)	EA	182	
46	8	XBFFF	XBFFF						FIXED FLOOR ASSY-TWO SIDE EXPANDABLE 17-1-1852 (81337)	EA	1	
46	9	PAFZZ	PAFZZ						. RIVET, COUNTERSUNK-0.187 X 0.251 - 0.357 GRIP 5-4-6922-2 (81337) AK66H (07707)	EA	40	
46	10	XBFZZ	XBFZZ						. THERMAL BARRIER, PLAIN ENDS-CSK HOLES, 1.00 ED 5-4-4851-1 (81337)	EA	4	
46	11	XBFZZ	XBFZZ						. THERMAL BARRIER, PLAIN ENDS-CSK HOLES, 1.00 ED 5-4-4851-2 (81337)	EA	2	
46	12	PAFZZ	PAFZZ					5320-00-582-3506	. RIVET, BLIND MS20601AD6W3 (96906)	EA	204	
46	13	PAFZZ	PAFZZ					5320-01-210-2324	. RIVET, BLIND MS90353U0603 (96906)	EA	18	
46	14	PAFZZ	PAFZZ					5320-01-203-0312	. RIVET, BLIND MS90353U0605 (96906)	EA	224	
46	15	XBFZZ	XBFZZ						. EDGE MEMBER, FIXED FLOOR 5-4-2917 (81337)	EA	2	
46	16	PAOZZ	PAOZZ					5340-01-104-0373	. CAP, PROTECTIVE-PLUG TYPE M5501/7-F5 (81349)	EA	18	
46	17	XBFFF	XBFFF					5411-01-225-3894	. FIXED FLOOR PANEL, BONDED 5-4-2830 (81337)	EA	1	

TM10-5411-200-24P
TO35E4-177-4

(1) ILLUSTRATION		(2) SMR CODE				(3) USMC		(4) NATIONAL STOCK NUMBER	(5) DESCRIPTION		(6) U/M	(7) QTY INC IN UNITS	(8) USMC QTY PER EQUIP
a FIG. NO.	b ITEM NO.	c ARMY	d AIR FORCE	e NAVY	f USMC	g SSI	h REPL FACTOR		REF NUMBER & MFR CODE	USABLE ON CODE			
SECTION II REPAIRPARTSLIST													
46	18	XBOZZ	XBOZZ						. EXPANDER 5-4-4915 (81337)		EA	101	
46	19	XBOZZ	XBOZZ						. SLEEVE 5-4-4917 (81337)		EA	47	
46	20	XBOZZ	XBOZZ						. SLEEVE 5-4-4918 (81337)		EA	54	
46	21	XBOZZ	XBOZZ						. EXPANDER 5-4-4933 (81337)		EA	141	
46	22	XBOZZ	XBOZZ						. SLEEVE 5-4-4929 (81337)		EA	141	
46	23	XBOZZ	XBOZZ						. EXPANDER 5-4-4932 (81337)		EA	18	
46	24	XBOZZ	XBOZZ						. SLEEVE 5-4-4930 (81337)		EA	18	
46	25	XBOZZ	XBOZZ						. RIVET 5-4-6917-2 (81337)		EA	6	
46	26	XBOZZ	XBOZZ						. BOX, FOOT BOLT 5-4-3000-1 (81337)		EA	1	

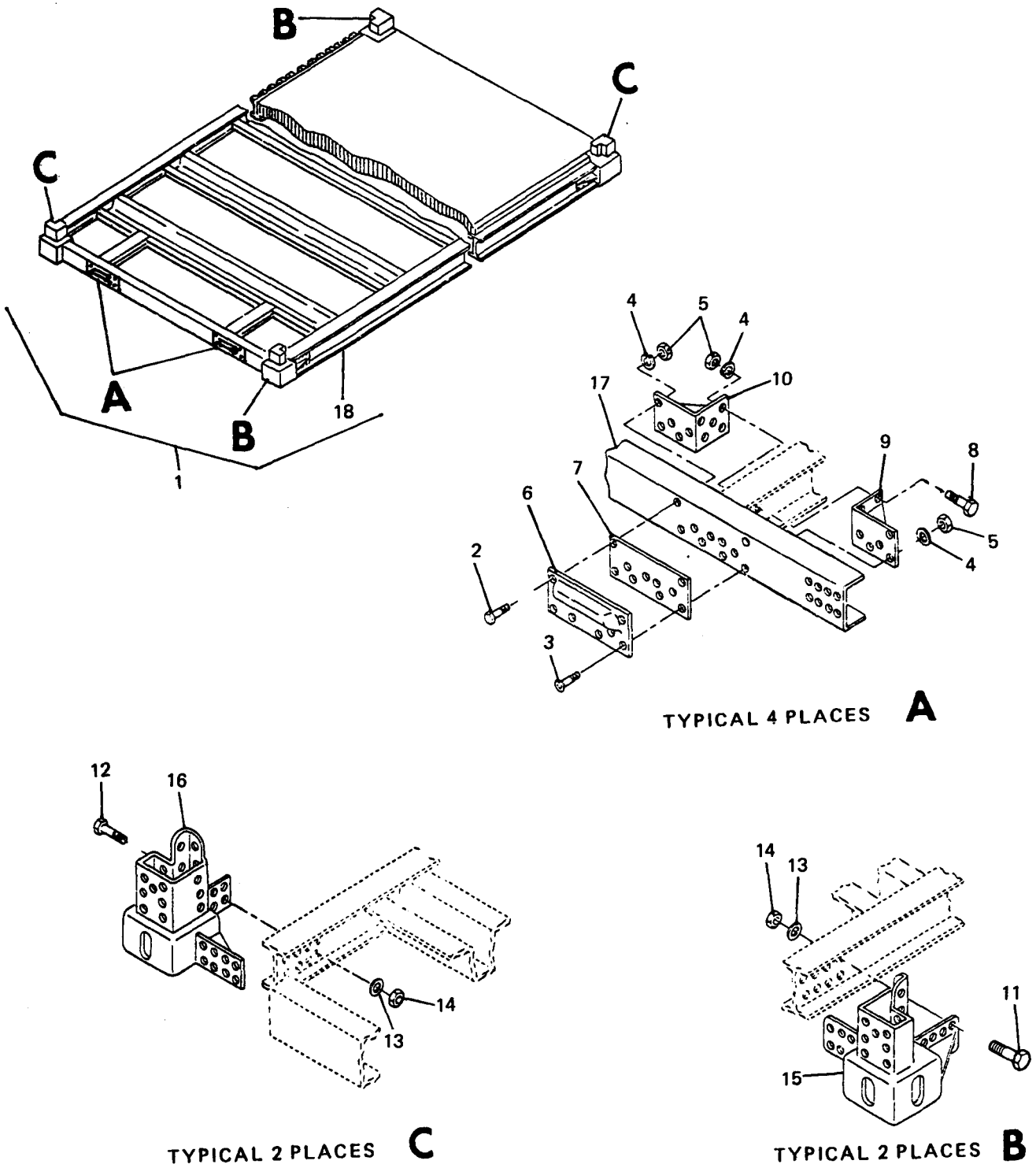

Figure 47. Base frame assembly

**TM10-5411-200-24P
TO35E4-177-4**

(1)		(2)				(3)		(4)	(5)		(6)	(7)	(8)
ILLUSTRATION		SMR				SMC		NATIONAL STOCK NUMBER	DESCRIPTION REF NUMBER & MFR CODE	USABLI ON CODE	U/M	QTY INC IN INITS	USMC QTY PER EQUIP
a FIG. NO.	b ITEM NO.	a ARMY	b AIR FORCE	c NAVY	d USMC	a IS	b REPL FACTOR						
									SECTION II REPAIR PARTS LIST				
									GROUP 07 FIXED PANEL ASSEMBLIES				
47	1	XDFFF	XBFFF						BASE FRAME ASSY 5-4-2864 (81337)		EA	1	
47	2	PAOZZ	PAOZZ					5306-00-639-2364	• BOLT, MACHINE AN6C14A (88044)		EA	8	
47	3	PAOZZ	PAOZZ					5305-01-256-6788	• SCREW, MACHINE MS24694C200 (96906)		EA	32	
47	4	PAOZZ	PAOZZ					5310-00-167-0804	• WASHER, FLAT AN960C616 (88044)		EA	80	
47	5	PAOZZ	PAOZZ					5310-00-857-4959	• NUT, SELF-LOCKING MS21044C6 (96906)		EA	60	
47	6	XDOZZ	XBOZZ						• MOBILIZER FITTING, LOWER 5-4-2915-1 (81337)		EA	4	
47	7	XDOZZ	XBOZZ						• SPACER, MOBILIZER FITTING 5-4-4614 (81337)		EA	4	
47	8	PAOZZ	PAOZZ					5306-00-582-9593	• BOLT, MACHINE AN6C12A (88044)		EA	20	
47	9	XDOZZ	XBOZZ						• BRACKET, SUPPORT-MOBILIZER FTG 5-4-4597-2 (81337)		EA	4	
47	10	XDOZZ	XBOZZ						• BRACKET, SUPPORT-MOBILIZER FTG 5-4-4597-1 (81337)		EA	4	
47	11	PAOZZ	PAOZZ					5306-00-206-4540	• BOLT, MACHINE AN8-14A (88044)		EA	32	
47	12	PAOZZ	PAOZZ					5306-00-180-0158	• BOLT, MACHINE AN8-13A (88044)		EA	32	
47	13	PAOZZ	PAOZZ					5310-00-167-0806	• WASHER, FLAT AN960C816 (88044)		EA	64	
47	14	PAOZZ	PAOZZ					5310-00-982-4973	• NUT, SELF-LOCKING MS21044C8 (96906)		EA	64	
47	15	DO							• FITTING, INTERNATIONAL STANDARD-LOWER 5-4-2860-2 (81337)		EA	2	
47	16	XDOZZ							• FITTING, INTERNATIONAL STANDARD-LOWER 5-4-2860-1 (81337)		EA	2	
47	17	XDFZZ	XBFFZ						• END MEMBER-BASE FRAME 5-4-4622 (81337)		EA	2	
47	18	XDFFF	XBFFF						• BASE FRAME 5-4-2865 (81337)		EA	1	

TM10-5411-200-24P
TO35E4-177-4

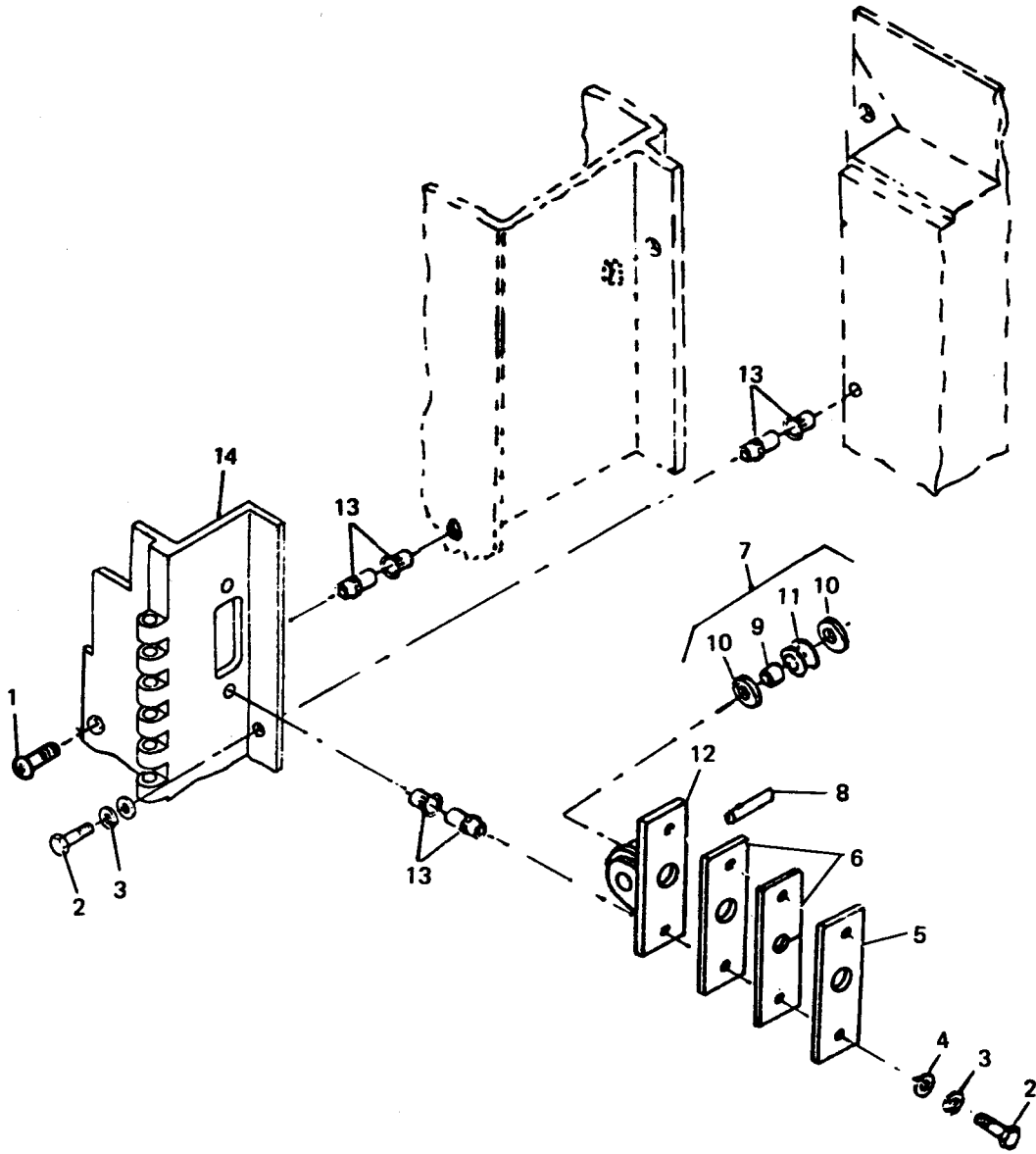

Figure 48. Inside guide roller

**TM10-5411-200-24P
TO35E4-177-4**

(1) ILLUSTRATION		(2) SMR CODE				(3) USMC		(4)	(5)	(6)	(7)	(8)	
a FIG. NO.	b ITEM NO.	a ARMY	b AIR FORCE	c NAVY	d USMC	a SSI	b REPL FACTOR	NATIONAL STOCK NUMBER	DESCRIPTION REF NUMBER & MFR CODE	USABLE ON CODE	U/M	QTY INC IN UNITS	USMC QTY PER EQUIP
									SECTION II REPAIRPARTSLIST				
									GROUP 08 FRAMEASSEMBLY				
48	1	PAOZZ	PAOZZ					5305-00-725-5911	SCREW, MACHINE MS24693C298 (96906)		EA	28	
48	2	PAOZZ	PAOZZ					5305-00-720-8245	SCREW, CAP MS35308-309 (96906)		EA	36	
48	3	PAOZZ	PAOZZ					5310-00-933-8121	WASHER, LOCK MS35338-139 (96906)		EA	36	
48	4	PAOZZ	PAOZZ					5310-00-531-9515	WASHER, FLAT AN960C416 (88044)		EA	8	
48	5	XDOZZ	XBOZZ						PLATE, SEAL-CABLE GUIDE 5-4-4903 (81337)		EA	4	
48	6	XDOZZ	XBOZZ						SEAL, CABLE GUIDE 5-4-4904 (81337)		EA	8	
48	7	XDOZZ	XBOZZ						ROLLER ASSY, GUIDE-INSIDE 5-4-4901 (81337)		EA	4	
48	8	PAOZZ	PAOZZ					5315-00-402-4651	• PIN, STRAIGHT MS9390-680 (96906)		EA	1	
48	9	PAOZZ	PAOZZ					3120-00-131-7089	• BEARING MS17795-54 (96906)		EA	1	
48	10	XDOZZ	XBOZZ						• BEARING, CABLE GUIDE 5-4-4648 (81337)		EA	2	
48	11	XDOZZ	XBOZZ						• ROLLER, CABLE GUIDE 5-4-4647 (81337)		EA	1	
48	12	XDOZZ	XBOZZ						• BRACKET, CABLE GUIDE-INSIDE 5-4-4902 (81337)		EA	1	
48	13	PAOZZ	PAOZZ					5320-01-032-8074	BLIND NUT ASSY BN527-428-4 (73197)		EA	64	
48	14	PBOZZ	PBOZZ					5411-01-225-8435	HINGE, ENDWALL (USE ON LEFT FRONT & RIGHT REAR) 5-4-4801-1 (81337)		EA	2	
48	14	XBOZZ	XBOZZ					5411-01-225-8436	HINGE, ENDWALL (USE ON RIGHT FRONT & LEFT REAR) 5-4-4801-2 (81337)		EA	2	

TM10-5411-200-24P
TO35E4-177-4

(1) ILLUSTRATION		(2) SMR CODE				(3) USMC		(4) NATIONAL STOCK NUMBER	(5) DESCRIPTION	USABLE ON CODE	(6) U/M	(7) QTY INC IN UNITS	(8) USMC QTY PER EQUIP
a FIG. NO.	b ITEM NO.	c ARMY	d AIR FORCE	e NAVY	f USMC	g	h REPL	i REF NUMBER & MFR CODE	j	k	l	m	
SECTION II REPAIRPARTS LIST													
GROUP 06 FRAME ASSEMBLY													
49	1	PAOZZ	PAOZZ					5305-00-456-2430	SCREW, CAP MS35308-310 (96906)		EA	16	
49	2	PAOZZ	PAOZZ					5310-00-933-8121	WASHER, LOCK MS35338-139 (96906)		EA	16	
49	3	PAOZZ	PAOZZ					5310-00-531-9515	WASHER, FLAT AN960C416 (88044)		EA	16	
49	4	PAOZZ	PAOZZ					5305-00-725-5912	SCREW, MACHINE MS24693C299 (96906)		EA	8	
49	5	XBOZZ	XBOZZ						SHEAR PLATE-CORNER POST 5-4-2955 (81337)		EA	8	
49	6	XBOZZ	XBOZZ						SHIM, SHEAR PLATE 5-4-4985 (81337)		EA	V	
49	7	PAOZZ	PAOZZ					5305-00-903-7712	SCREW, MACHINE (USED WITH 5-4-2858) MS27039C1 -13 (96906)		EA	4	
49	8	PAOZZ	PAOZZ					5310-00-933-8120	WASHER, LOCK (USED WITH 5-4-2858) MS35338-138 (96906)		EA	4	
49	9	PAOZZ	PAOZZ					5310-00-167-0801	WASHER, FLAT (USED WITH 5-4-2858) AN960C10 (88044)		EA	4	
49	10	PAOZZ	PAOZZ					5411-01-225-8422	KEEPER, DOOR HOLDER (USED WITH 5-4-2858) 5-4-4936 (81337) 5601-1/2-51 (19220)		EA	1	
49	11	PAOZZ	PAOZZ					5305-00-054-9246	SCREW, MACHINE MS24694C107 (96906)		EA	8	
49	12	XBOZZ	XBOZZ						BRACKET, SUPPORT-JACK, FIXED SECTION 5-4-2885 (81337)		EA	2	
49	13	PAOZZ	PAOZZ					5305-00-531-8979	BOLT, MACHINE AN6-7A (88044)		EA	128	
49	14	PAOZZ	PAOZZ					5310-00-984-7042	WASHER, LOCK MS35338-141 (96906)		EA	128	
49	15	PAOZZ	PAOZZ					5310-00-167-0804	WASHER, FLAT AN960C616 (88044)		EA	128	
49	16	PAOZZ	PAOZZ					5315-00-200-3586	PIN, COTTER MS24665-1012 (96906)		EA	2	
49	17	PAOZZ	PAOZZ					5310-00-167-0801	WASHER, FLAT AN960C10 (88044)		EA	2	
49	18	PAOZZ	PAOZZ					5315-00-811-1245	PIN, STRAIGHT MS20392-2C35 (96906)		EA	2	
49	19	PAOZZ	PAOZZ					5411-01-225-8437	HANDLE, LOCK-HINGED FLOOR STOWAGE 5-4-2911 (81337)		EA	2	

TM10-5411-200-24P
TO35E4-177-4

(1) ILLUSTRATION		(2) SMR CODE				(3) USMC		(4) NATIONAL STOCK NUMBER	(5) DESCRIPTION	(6) USABLE ON CODE	(7) QTY INC IN UNITS	(8) USMC QTY PER EQUIP
a	b	a	b	c	d	a	b	REF NUMBER & MFR CODE	U/M			
FIG. NO.	ITEM NO.	ARMY	AIR FORCE	NAVY	USMC	SSI	REPL FACTOR					
SECTION II REPAIRPARTS LIST												
49	20	PAOZZ	PAOZZ					5310-01-225-8616	WASHER, HINGED FLOOR STOWAGE 5-4-2913 (81337)	EA	6	
49	21	PAOZZ	PAOZZ						WASHER, SPRING 5-4-4974 (81337) B1500-070-S (70472)	EA	4	
49	22	PAOZZ	PAOZZ					5411-01-225-6581	LATCH, HINGED FLOOR STOWAGE (USE ONLY ON 17-1-1875-2, 17-1-1873) 5-4-2910-2 (81337)	EA	2	
49	22	PAOZZ	PAOZZ					5411-01-225-6582	LATCH, HINGED FLOOR STOWAGE (USE ONLY ON 17-1-1875-1, 17-1-1874) 5-4-2910-1 (81337)	EA	2	
49	23	PAOZZ	PAOZZ					5305-00-725-5912	SCREW, MACHINE MS24693C299 (96906)	EA	2	
49	24	XBOZZ	XBOZZ						ROLLER ASSY, GUIDE-LEFT (USE ONLY ON 17-1-1875-2, 17-1-1873) 5-4-5113 (81337)	EA	1	
49	24	XBOZZ	XBOZZ						ROLLER ASSY, GUIDE-RIGHT (USE ON 17-1-1875-1, 17-1-1874) 5-4-2912 (81337)	EA	1	
49	25	PAOZZ	PAOZZ					5315-00-402-4651	. PIN, STRAIGHT MS9390-680 (96906)	EA	1	
49	26	XBOZZ	XBOZZ						. BEARING, CABLE GUIDE 5-4-4648 (81337)	EA	2	
49	27	PAOZZ	PAOZZ					3120-00-131-7089	. BEARING MS17795-54 (96906)	EA	1	
49	28	XBOZZ	XBOZZ						. ROLLER, CABLE GUIDE 5-4-4647 (81337)	EA	1	
49	29	XBOZZ	XBOZZ						. BRACKET, CABLE GUIDE (USE ONLY ON 5-4-5113) 5-4-4646-2 (81337)	EA	1	
49	29	XBOZZ	XBOZZ						. BRACKET, CABLE GUIDE (USE ONLY ON 5-4-2912) 5-4-4646-1 (81337)	EA	1	
49	30	XBOZZ	XBOZZ						CORNER POST ASSY-PERSONNEL END, ROADSIDE (ALL CORNER POSTS ARE SAME EXCEPT AS INDICATED) 17-1-1875-1 (81337)	EA	1	
49	30	XBOZZ	XBOZZ						CORNER POST ASSY-PERSONNEL END, CURBSIDE (ALL CORNER POSTS ARE SAME EXCEPT AS INDICATED) 17-1-1875-2 (81337)	EA	1	

TM10-5411-200-24P
TO35E4-177-4

(1) ILLUSTRATION		(2) SMR CODE				(3) USMC		(4) NATIONAL STOCK NUMBER	(5) DESCRIPTION USABLE ON CODE	(6) U/M	(7) QTY INC IN UNITS	(8) USMC QTY PER EQUIP
a FIG. NO.	b ITEM NO.	a ARMY	b AIR FORCE	c NAVY	d USMC	a SSI	b REPL FACTOR					
SECTION II REPAIR PARTS LIST												
49	30	XBOZZ	XBOZZ						CORNER POST ASSY-CARGO END, ROADSIDE (ALL CORNER POSTS ARE SAME EXCEPT AS INDICATED) 17-1-1874 (81337)	EA	1	
49	30	XBOZZ	XBOZZ						CORNER POST ASSY-CARGO END, CURBSIDE (ALL CORNER POSTS ARE SAME EXCEPT AS INDICATED) 17-1-1873 (81337)	EA	1	
49	31	XBOZZ	XBOZZ						. EXPANDER 5-4-4591 (81337)	EA	10	
49	32	XBOZZ	XBOZZ						. SLEEVE 5-4-4910 (81337)	EA	10	
49	33	XBOZZ	XBOZZ						. EXPANDER (USED ON 17-1-1873, 17-1-1874) 5-4-4595 (81337)	EA	4	
49	34	XBOZZ	XBOZZ						. SLEEVE (USED ON 17-1-1873, 17-1-1874) 5-4-4927 (81337)	EA	4	
49	35	XBOZZ	XBOZZ						. RIVET (USED ON 17-1-1874 ONLY) 5-4-6921-4 (81337)	EA	8	
49	36	XBOZZ	XBOZZ						. BRACKET-EXTERIOR LIGHT (USED WITH 17-1-1874) 5-4-2984 (81337)	EA	2	
49	37	XBOZZ	XBOZZ						. THERMAL BARRIER, CORNER POST 5-4-4535-2 (81337)	EA	1	
49	38	XBOZZ	XBOZZ						. THERMAL BARRIER, CORNER POST 5-4-4535-1 (81337)	EA	1	
49	39	XBOZZ	XBOZZ					5411-01-225-8438	. POST, CORNER-HINGED (USE ONLY ON 17-1-1874, 17-1-1875-2) 5-4-2859-2 (81337)	EA	1	
49	39	XBOZZ	XBOZZ					5411-01-225-8439	. POST, CORNER-HINGED (USE ONLY ON 17-1-1873, 17-1-1875-1) 5-4-2859-1 (81337)	EA	1	

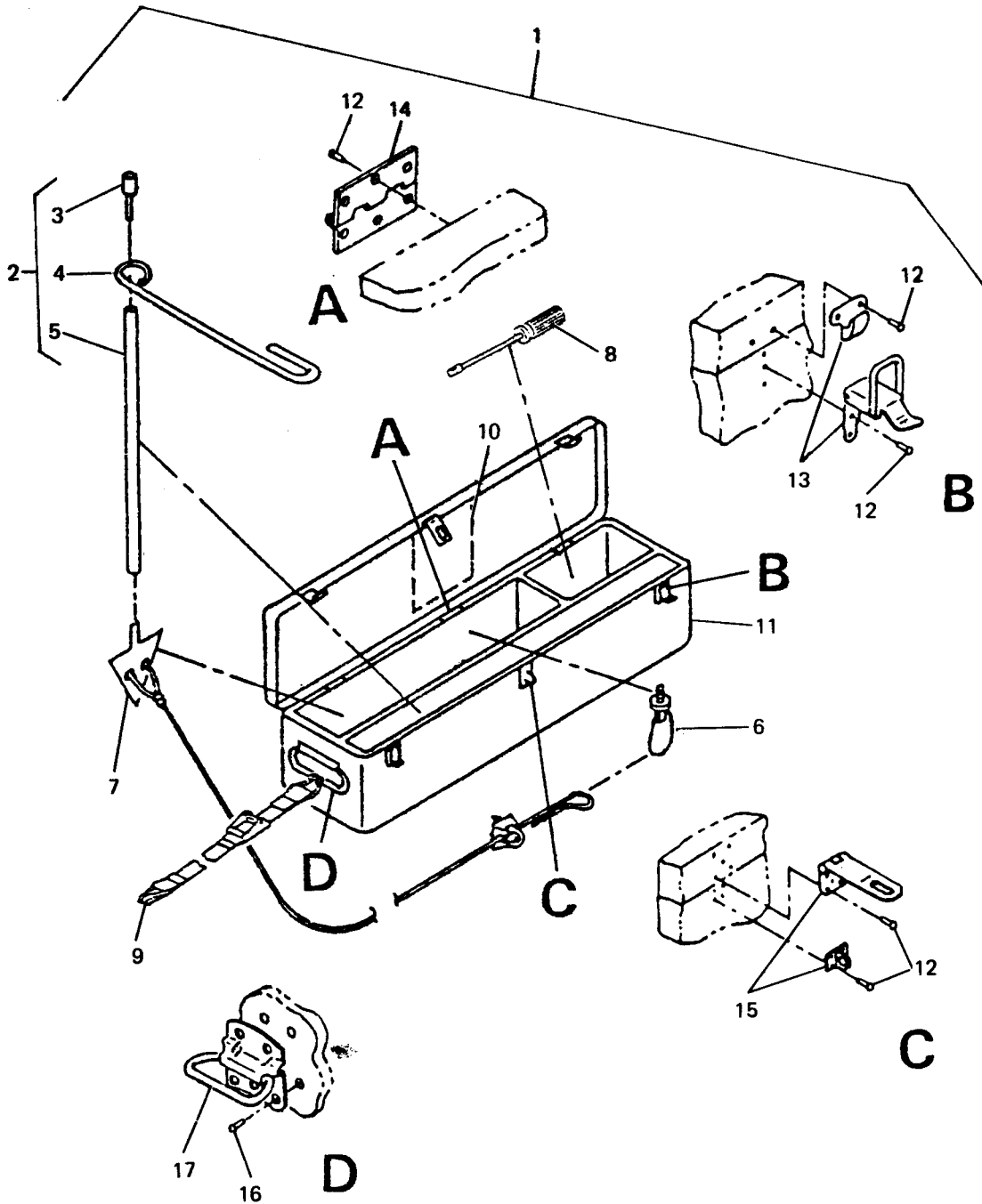

Figure 50. Equipment container

TM10-5411-200-24P
TO35E4-177-4

(1) ILLUSTRATION		SMI CODE				(3) SMC		(4)	(5)		(6)	(7)	(8)
a	b	a	b	c	d	a	b	NATIONAL STOCK NUMBER	DESCRIPTION REF NUMBER & MFR CODE	USABLE ON CODE	U/M	QTY INC IN UNITS	JSM QTY PER EQUIP
FIG. NO.	ITEM NO.	ARMY	AIR FORCE	NAVY	USMC	IS	REPL FACTOR						
									SECTION II REPAIRPARTS LIST				
									GROUP 09 EQUIPMENT CONTAINER				
50	1	XDOZZ							EQUIPMENT CONTAINER WITH CONTENTS-TWO SIDE EXPANDABLE 5-4-5097 (81337)		EA	1	
50	2	XDOZZ	XBOZZ						• TIE DOWN INSTL-TWO SIDE EXPANDABLE 5-4-4712 (81337)		EA	1	
50	3	PAOZZ	PAOZZ					4030-00-051-8641	• • HEAD, DRIVE MIL-A-3962- SIZE 4 IN CH (81349)		EA	1	
50	4	PAOZZ						4030-00-541-4041	• • HANDLE, HOLDING MIL-A-3962 SIZE 4 6 OR 8 INCH (81349)		EA	1	
50	5	PAOZZ	PAOZZ					4030-00-970-6412	• • ROD, DRIVE MIL-A-3962 SIZE 4 IN CH (81349)		EA	1	
50	6	PAOZZ	PAOZZ					5411-01-225-8441	• • RING, TIE DOWN 5-4-3020 (81337) 6002-1 (04368)		EA	4	
50	7		PAOZZ					5411-01-226-7499	• • GROUND ANCHOR ASSY 5-4-2981 (81337)		EA	8	
50	8	PAOZZ	PAOZZ					5120-00-278-1276	• SCREWDRIVER 225498 (77948) GGG-S-121TYPE1CL (81349) ADESIGNASIZE10		EA	1	
50	9	PBOZZ	PBOZZ					430-01-225-8668	• STRAP ASSY-TIE DOWN 5-4-4944 (81337) 3101006G027-013 (01276)		EA	2	
50	10	XBOZZ	XBOZZ					5411-01-230-0676	• DECAL, EQUIPMENT CHEST CONTENTS-TWO SIDE EXPANDABLE 5-4-5082-1 (81337)		EA	1	
50	11	D000	000						• CONTAINER, EQUIPMENT 5-4-2983-1 (81337)		EA	1	
50	12		PAOZZ					5320-00-274-8149	• • RIVET, COUNTERSUNK-0.126 X 0.383 5-4-4879 (81337) 1604-0412 (19738)		EA	15	
50	13	PAOZZ	PAOZZ					5340-01-189-6746	• • CATCH, DRAW PULL 8333 (03007)		EA	2	
50	14	PAOZZ	PAOZZ					5340-00-959-8726	• • HINGE, NARROW LEAF 838 SIZE 3 (14557)		EA	3	

TM10-5411-200-24P
TO35E4-177-4

(1) ILLUSTRATION		(2) SMR CODE				(3) USMC		(4) NATIONAL STOCK NUMBER	(5) DESCRIPTION	(6) USABLE ON CODE	(7) QTY INC IN UNITS	(8) USMC QTY PER EQUIP
a FIG. NO.	b ITEM NO.	a ARMY	b AIR FORCE	c NAVY	d USMC	a SSI	b REPL FACTOR	REF NUMBER & MFR CODE		U/M		
SECTION II REPAIRPARTS LIST												
50	15	PAOZZ	PAOZZ					5340-01-226-7625	•• HASP, SAFETY SP911 SIZE 2 1/2 (14557)	EA	1	
50	16	PAOZZ	PAOZZ					5320-00-236-3929	•• RIVET, COUNTERSUNK-0.188 x 0.476 5-4-4937 (81337) 1604-0615 (19738)	EA	4	
50	17	PAOZZ	PAOZZ					5340-00-251-7971	•• HANDLE, CHEST 1205K3-1-2 (14557)	EA	2	

TM10-5411-200-24P
TO35E4-177-4

(1) ILLUSTRATION		(2) SHR CODE				(3) NSC		(4) NATIONAL STOCK NUMBER	(5) DESCRIPTION	USABLE ON CODE	(6) U/M	(7) QTY INC IN UNITS	(8) USMC QTY PER EQUIP	
FIG. NO.	ITEM NO.	a ARMY	b AIR FORCE	c NAVY	d USMC	e SSI	f REPL FACTOR	REF NUMBER & MFR CODE						
								SECTION II REPAIR PARTS LIST						
								GROUP 10 BULK MATERIALS LIST						
ULK		PCOZZ	PCOZZ					8040-01-035-7848	ADHESIVE, RESIN - TWO/PART 5-4-4841 (81337) FE6026 (92528)		KT	V		
ULK		PAOZZ	PAOZZ					8030-00-081-2333	LOCKTITE MIL-S-22473 (81349)		BT	1		
ULK		MOOZZ	MOOZZ						WIRE, ELECTRICAL 170 INCHES REQD J-C-30ATHHNO6CG1/12TP (92194) J2		IN	V		
ULK		XDOZZ	XBOZZ						EXTRUSION, RETAINER STRIP-0.590 WIDE 5-4-4805 (81337)		IN	V		
ULK		PAOZZ	PAOZZ					6145-01-019-0773	WIRE, ELECTRICAL J-C-30ATHHNO6CG1/4TP (92194) J0	DPH	IN	V		
ULK		PAOZZ	PAOZZ						WIRE, ELECTRICAL J-C-30ATHHNO6CG1/2TP (92194) J0	ERK	IN	V		
ULK		PAOZZ	PAOZZ					6145-01-875-0352	WIRE, ELECTRICAL J-C-30ATHHNO6CG1/4TP (92194) J2	DPH	IN	V		
ULK		PAOZZ	PAOZZ						WIRE, ELECTRICAL J-C-30ATHHNO6CG1/2TP (92194) J2	ERK	IN	V		
ULK		PAOZZ	PAOZZ					6145-01-875-0353	WIRE, ELECTRICAL J-C-30ATHHNO6CG1/4TP (92194) J9	DPH	IN	V		
ULK		PAOZZ	PAOZZ						WIRE, ELECTRICAL J-C-30ATHHNO6CG1/2TP (92194) J9	ERK	IN	V		
ULK		PAOZZ	PAOZZ					6145-01-875-0354	WIRE, ELECTRICAL J-C-30ATHHNO6CG1/4TP (92194) J6	DPH	IN	V		
ULK		PAOZZ	PAOZZ						WIRE, ELECTRICAL J-C-30ATHHNO6CG1/2TP (92194) J6	ERK	IN	V		
ULK		PAOZZ	PAOZZ					6145-01-875-0355	WIRE, ELECTRICAL J-C-30ATHHNO6CG1/6TP (92194) J5		IN	V		
ULK		PAOZZ	PAOZZ					6145-01-875-0356	WIRE, ELECTRICAL J-C-30ATHHNO6CG1/12T (92194) PJ6		IN	V		
ULK		PAOZZ	PAOZZ					6145-00-163-8005	WIRE, ELECTRICAL J-C-30ATHHNO6CG1/12T (92194) PJ9		IN	V		

TM10-5411-200-24P
TO35E4-177-4

(1) ILLUSTRATION		(2) SHR CODE				(3) USMC		(4) NATIONAL STOCK NUMBER	(5) DESCRIPTION REF NUMBER & MFR CODE	USABLE ON CODE	(6)	(7)	(8)
FIG. NO.	ITEM NO.	a ARMY	b AIR FORCE	c NAVY	d USMC	e SSI	f REPL FACTOR				U/M	QTY INC IN UNITS	USMC QTY PER EQUIP
SECTION II REPAIR PARTS LIST													
BULK		PAOZZ	PAOZZ					6145-00-290-1756	WIRE, ELECTRICAL J-C-30ATHHN06CG1/12T (92194) PJ5		IN	V	
BULK		PCOZZ	PCOZZ					8040-01-035-7848	ADHESIVE, RESIN-TWO/PART 5-4-4841 (81337) FE6026 (92528)		GL	V	
BULK		PCOZZ	PCOZZ					8040-01-225-6702	ADHESIVE, FABRIC TO METAL 5-4-4697 (81337) VELCRO V40 (83014)		QT	1	
BULK		PCOZZ	PCOZZ					8030-00-723-5343	SEALANT, POLYSULFIDE MIL-S-8802 (81349)		GL	V	
BULK		PCOZZ	PCOZZ					8040-01-035-7848	ADHESIVE, RESIN-TWO/PART 5-4-4841 (81337) FE6026 (92528)		GL	V	
BULK		PCOZZ	PCOZZ					8040-00-201-8835	ADHESIVE-SILICONE RUBBER TO ALUMINUM 5-4-4840 (81337) PSA529 (01139)		GL	V	
BULK		PCOZZ	PCOZZ					8040-01-115-4715	CATALYST, ADHESIVE 5-4-4839 (81337) SRC18 (01139)		GL	V	
BULK		PCOZZ	PCOZZ						ADHESIVE MM-A-132TYPE1 (81349)		QT	V	
BULK		PCOZZ	PCOZZ						TAPE, SEALANT-ADHESIVE BACKED 5-4-5115 (81337) V514 (44197)		RL	V	
BULK		PAOZZ	PAOZZ					9150-00-985-7246	GREASE MIL-G-23827 (81349)		TB	1	
BULK		PAFZZ	PAFZZ					6145-01-028-1571	WIRE, ELECTRICAL J-C-30ATHHN06CG1/12T (81349) PJ0		IN	V	
BULK		PAFZZ	PAFZZ					6145-01-875-0623	WIRE, ELECTRICAL J-C-30ATHHN06CG1/12T (81349) PJ2		IN	V	
BULK		PAFZZ	PAFZZ						WIRE, ELECTRICAL J-C-30ATHHN06CG1/12T (81349) PJ9		IN	V	
BULK		PAFZZ	PAFZZ					6145-00-029-1756	WIRE, ELECTRICAL J-C-30ATHHN06CG1/12T (81349) PJ5		IN	V	

TM10-5411-200-24P
TO35E4-177-4

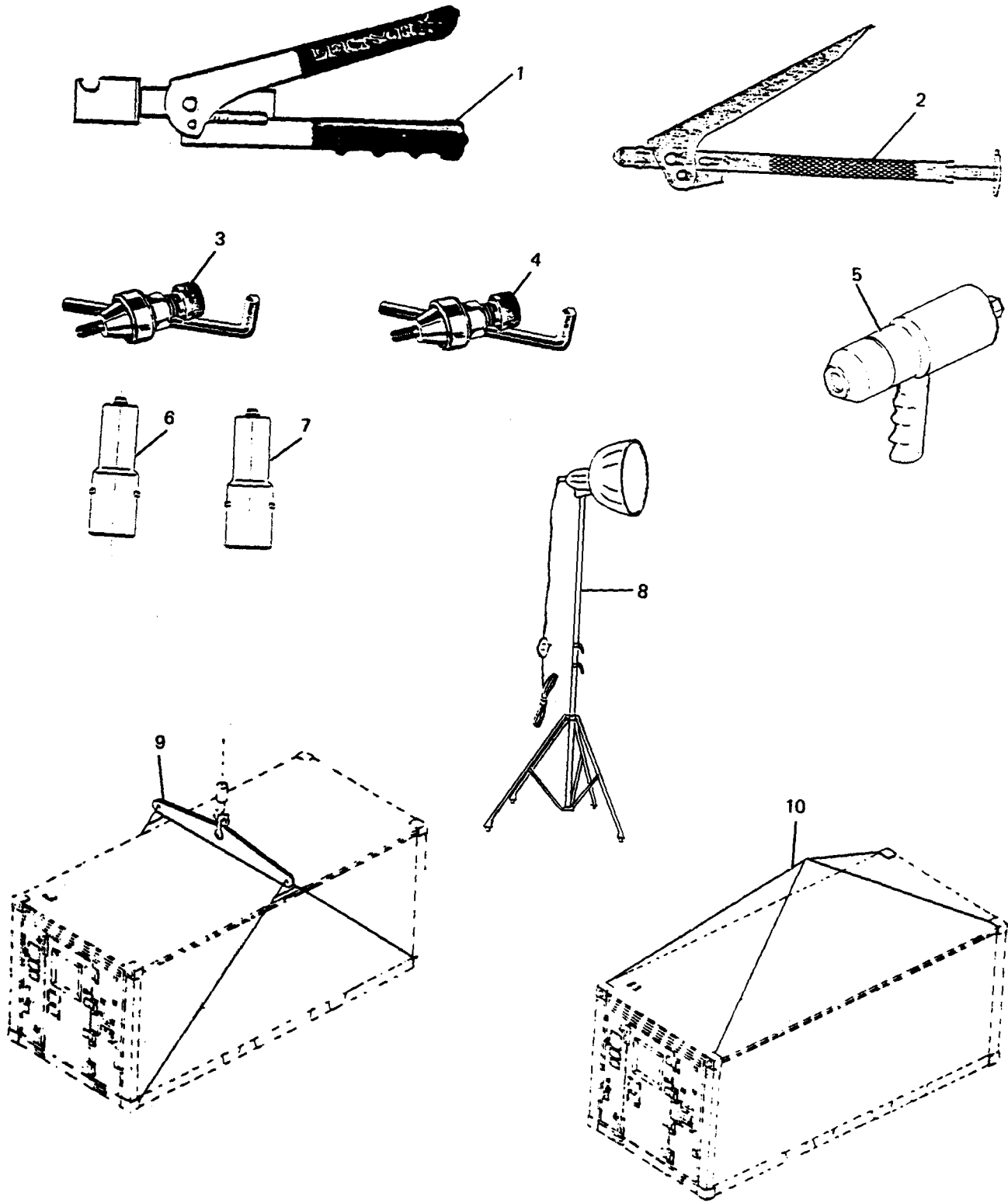

Figure 51. Special tools

TM10-5411-200-24P
TO35E4-177-4

(1)		(2)			(3)			(4)	(5)	(6)	(7)	(8)
LIST	FIG.	ARMY	AIR FORCE	NAVY	SMC	J	EPL CTO	NATIONAL STOCK NUMBER	DESCRIPTION	USABILITY CODE	QTY IN KIT	SMC TY ER UNIT
NO.	NO.								EP NUMBER & MFR CODE			
									SECTION III SPECIAL TOOLS			
51	1	FOZZ	FOZZ						INSTALLATION TOOL, CAPTIVE SCREWS, NO. 12 FRB0603-12F (08524)	EA	1	
51	2	FOZZ	FOZZ				5120-01-130-3687		INSTALLATION TOOL, CAPTIVE SCREW, NO. 10 29-47-102-10 (94222)	EA	1	
51	3	FOZZ	FOZZ						FASTENER HEADER C-722 (03481)	EA	1	
51	4	FOZZ	FOZZ						FASTENER HEADER C-845 (03481)	EA	1	
51	5	FOZZ	FOZZ						INSTALLATION TOOL, BLIND BOLT 115 (17446)	EA	1	
51	6	FOZZ	FOZZ						NOSEPIECE, BLIND BOLT 99-591 (17446)	EA	1	
51	7	FOZZ	FOZZ						NOSEPIECE, BLIND BOLT 99-681 (17446)	EA	1	
51	8	FOZZ	FOZZ						HEAT LAMP, TRIPOD BASE 8439K11 (39428)	EA	1	
51	9	FOZZ	FOZZ						CONTAINER, LIFT SLING, BOTTOM LIFTING 74016B (65059)	EA	1	
51	10	FOZZ	FOZZ						CONTAINER LIFT SLING, TOP LIFTING 7401671A (65059)	EA	1	

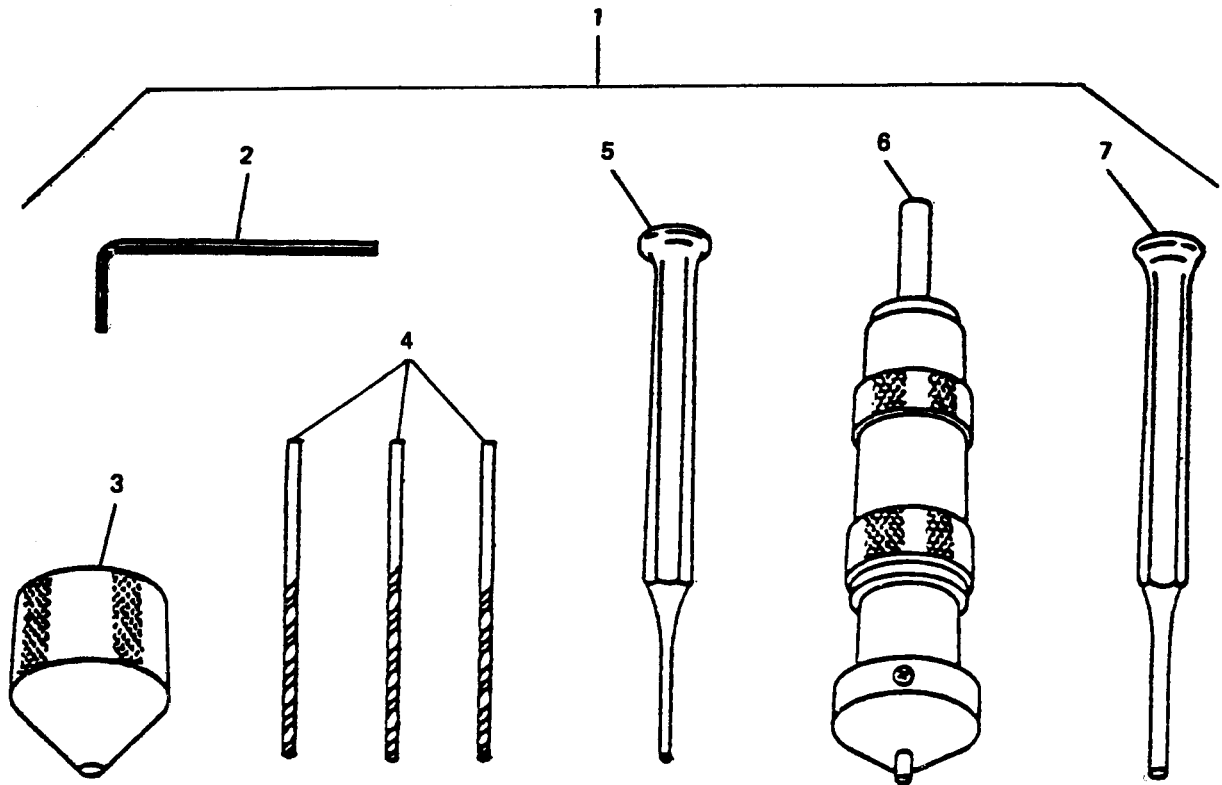

Figure 52. Blind nut removal tool kit, P/N 105-60

TM10-5411-200-24P
TO35E4-177-4

(1) ILLUSTRATION		(2) SMR CODE				(3) USMC		(4) NATIONAL STOCK NUMBER	(5) DESCRIPTION	(6) USABLE ON CODE	(7) QTY INC IN UNITS	(8) USMC QTY PER EQUIP
a	b	c	d	e	f	g	h	REF NUMBER & MFR CODE	U/M			
FIG. NO.	ITEM NO.	ARMY	AIR FORCE	NAVY	USMC	SSI	REPL FACTOR					
SECTION III SPECIAL TOOLS												
52	1	PFOZZ	PFOZZ					TOOL KIT BLIND BOLT REMOVAL 105-60 (17446)	EA		1	
52	2	PFOZZ	PFOZZ					. HEX KEY 502443 (17446)	EA		1	
52	3	PFOZZ	PFOZZ					. DRILL BUSHING 103616 (17446)	EA		1	
52	4	PFOZZ	PFOZZ					. DRILL 503000 (17446)	EA		3	
52	5	PFOZZ	PFOZZ					. PIN, PUNCH 503010 (17446)	EA		1	
52	6	PFOZZ	PFOZZ					. MICROLIMIT TOOL ASSEMBLY 103601 (17446)	EA		1	
52	7	PFOZZ	PFOZZ					. SLEEVE PUNCH 103620 (17446)	EA		1	

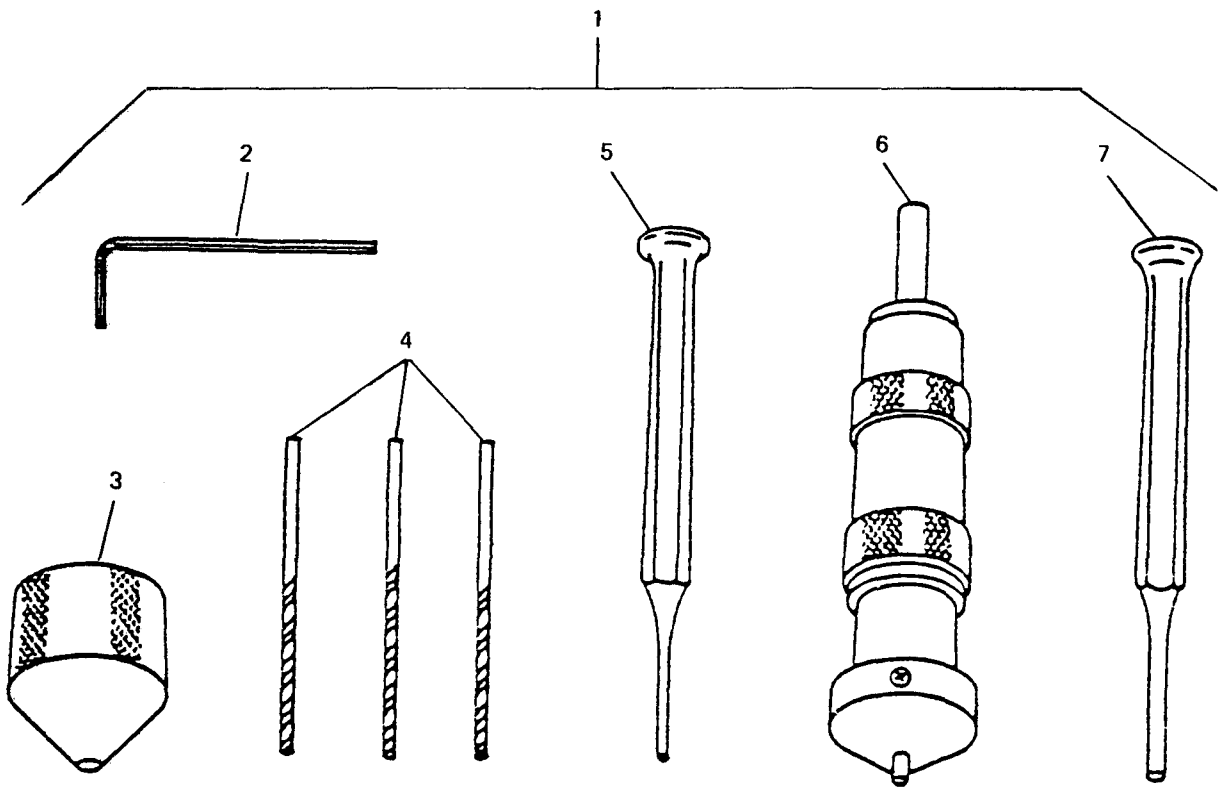

Figure 53. Blind nut removal tool kit, P/N 105-80

TM10-5411-200-24P
TO35E4-177-4

(1) ILLUSTRATION		(2) SMR CODE				(3) USMC		(4) NATIONAL STOCK NUMBER	(5) DESCRIPTION	(6) USABLE ON CODE	(7) QTY INC IN UNITS	(8) USMC QTY PER EQUIP
a	b	c	d	e	f	g	h	REF NUMBER & MFR CODE		U/M		
FIG. NO.	ITEM NO.	ARMY	AIR FORCE	NAVY	USMC	SSI	REPL FACTOR					
SECTION III SPECIAL TOOLS												
53	1	PFOZZ	PFOZZ					TOOL KIT BLIND BOLT REMOVAL 105-80 (17446)		EA	1	
53	2	PFOZZ	PFOZZ					. HEX KEY 502443 (17446)		EA	1	
53	3	PFOZZ	PFOZZ					. DRILL BUSHING 103617 (17446)		EA	1	
53	4	PFOZZ	PFOZZ					. DRILL 503001 (17446)		EA	3	
53	5	PFOZZ	PFOZZ					. PIN, PUNCH 503012 (17446)		EA	1	
53	6	PFOZZ	PFOZZ					. MICROLIMIT TOOL ASSEMBLY 103602 (17446)		EA	1	
53	7	PFOZZ	PFOZZ					. SLEEVE PUNCH 503015 (17446)		EA	1	

TM10-5411-200-24P
TO35E4-177-4

SECTION IV

NATIONAL STOCK NUMBER AND PART NUMBER INDEX

NATIONAL STOCK NUMBER INDEX

STOCK NUMBER	FIGURE NO.	ITEM NO.	STOCK NUMBER	FIGURE NO.	ITEM NO.
2590-01-225-8405	27	9	5305-00-057-0526	44	9
3040-01-225-6563	15	39	5305-00-057-0526	45	8
3040-01-225-6564	15	50	5305-00-058-4011	35	7
3110-01-225-6626	24	25	5305-00-059-3659	27	1
3110-01-225-6626	37	32	5305-00-059-3659	29	3
3120-00-131-7089	48	9	5305-00-059-3659	30	3
3120-00-131-7089	49	27	5305-00-059-3660	10	6
3120-00-709-5459	15	3	5305-00-059-3660	6	1
3120-01-225-3949	14	26	5305-00-059-3661	6	20
3120-01-225-3949	17	53	5305-00-059-3663	10	28
3120-01-225-3950	15	38	5305-00-059-3663	10	33
3120-01-225-3950	15	46	5305-00-059-3665	16	24
4010-00-128-8860	25	5	5305-00-059-3676	10	12
4010-00457-2957	25	4	5305-00-059-3677	2	1
4010-01-214-0019	24	5	5305-00-071-2094	4	2
4010-01-214-0019	37	12	5305-00-082-6774	42	15
4010-01-225-8404	27	6	5305-00-113-3747	42	12
4030-00-051-8641	50	2	5305-00-156-2337	45	1
4030-00-051-8641	50	4	5305-00-194-3677	16	17
4030-00-431-5536	24	4	5305-00-239-7776	14	17
4030-00-431-5536	37	11	5305-00-269-4036	5	9
4030-00-541-4041	50	3	5305-00-456-2430	49	1
4330-01-225-6565	16	26	5305-00-539-2364	47	1
4710-01-226-7494	27	17	5305-00-588-2020	19	2
4710-01-252-3800	27	16	5305-00-588-2959	27	14
4730-00-050-4203	24	6	5305-00-680-4262	43	34
4730-00-050-4203	37	13	5305-00-688-2018	15	7
5120-00-278-1276	50	7	5305-00-688-2020	18	2
5210-00-081-6052	39	6	5305-00-688-2020	33	2
5210-00-081-6052	41	7	5305-00-708-8385	21	10
5305-0021-3616	37	4	5305-00-720-7763	25	2
5305-0052-8251	17	42	5305-00-720-7763	27	4
5305-00-054-9246	49	11	5305-00-720-8245	17	3
5305-00-054-9249	17	37	5305-00-720-8245	19	1
5305-00-057-0502	39	4	5305-00-720-8245	38	7
5305-00-057-0502	41	5	5305-00-720-8245	48	2
5305-00-057-0513	6	15	5305-00-720-8248	42	18
5305-00-057-0522	24	15	5305-00-725-5909	33	5
5305-00-057-0522	37	23	5305-00-725-5909	42	14

SECTION IV

NATIONAL STOCK NUMBER AND PART NUMBER INDEX

NATIONAL STOCK NUMBER INDEX

STOCK NUMBER	FIGURE NO.	ITEM NO.	STOCK NUMBER	FIGURE NO.	ITEM NO.
5305-00-725-5911	48	1	5305-01-225-8409	30	29
5305-W-725-591 2	15	11	5305-01-225-8409	31	13
5305-W-725-591 2	17	8	5305-01-225-8409	33	30
5305-00-725-5912	38	11	5305-01-226-4669	11	1
5305-W-725-591 2	49	23	5305-01-226-4669	12	1
5305-W-725-591 2	49	4	5305-01-226-4669	13	1
5305-W-725-591 4	17	9	5305-01-236-9151	14	13
5305-W-725-591 4	38	12	5305-01-236-9151	17	32
5305-W-781-5664	32	7	5305-01-256-6788	47	2
5305-W-781 -6734	37	2	5305-01-274-6069	19	13
5305-W-781 -6734	42	11	5305-01-275-I 187	3	1
5305-W-824-2029	28	10	5308-00-021-3912	14	21
5305-W-824-2029	30	11	5308-W-021 -3912	14	8
5305-00-824-2029	32	20	5306-W-021 -3912	17	49
5305-W-824-2029	34	14	5306-00-021-3912	20	1
5305-W-854-9351	5	21	5308-W-021 -3912	38	18
5305-W-903-7712	49	8	5306-W-021 -3912	46	4
5305-w-925-9879	42	40	5306-W-021 -3915	21	1
5305-W-931 -5312	39	3	5306-W-021 -3915	38	15
5305-W-931 -5312	41	4	5306-W-021 -4085	21	2
5305-W-941 -8410	43	27	5306-W-057-2507	5	5
5305-w-943-0898	14	1	5306-w-079-7205	14	22
5305-w-943-0898	17	12	5308-w-079-7205	14	9
5305-W-943-0898	38	21	5308-w-079-7205	17	18
5305-W-958-291 8	1	1	5306-w-079-7205	17	50
5305-W-983-6680	17	25	5306-W-I 58-2337	44	1
5305-W-983-6882	35	1	5306-00-I 80-0158	47	11
5305-w-983-8664	17	14	5306-00-I 80-I 920	42	6
5305-W-983-6688	17	23	5306-W-I 80-1937	38	25
5305-01-032-8502	3	4	5306-W-I 80-1937	40	1
5305-01-t 1 I-I 286	7	21	5306-W-I 80-1937	40	8
5305-01-I 1 I-I 286	8	19	5306-W-182-1950	38	26
5305-01-I 1 I-I 286	9	20	5306-W-206-4540	47	10
5305-01-I 88-3643	10	15	5306-w-531 -8979	49	13
5305-01-I 97-7354	15	14	5306-00-538-7719	38	28
5305-01-225-6697	22	8	5306-W-582-9593	47	7
5305-01-225-6697	23	19	5308-W-838-771 9	1	11
5305-01-225-8409	28	23	5306-W-638-771 9	43	1
5305-01-225-8409	29	19	5306-W-638-771 9	46	5

TM10-5411-200-24P

TO35E4-177-4

SECTION IV

NATIONAL STOCK NUMBER AND PART NUMBER INDEX

NATIONAL STOCK NUMBER INDEX

STOCK NUMBER	FIGURE NO.	ITEM NO.	STOCK NUMBER	FIGURE NO.	ITEM NO.
5306-00-686-0193	21	3	5310-00-167-0814	11	2
5306-00-720-8245	18	1	5310-00-167-0814	12	2
5306-01-069-1534	18	10	5310-00-167-0814	13	2
5306-01-069-1534	19	10	5310-00-167-1283	16	9
5308-01-225-8406	27	11	5310-00-167-1283	19	9
5308-01-225-8441	50	5	5310-00-184-8628	18	11
5306-01-274-6069	18	13	5310-00-184-8628	19	11
5307-01-242-1706	6	13	5310-00-199-1058	6	9
5310-00-022-8847	6	10	5310-00-269-4725	15	15
5310-00-045-3299	25	3	5310-00-331-3225	6	11
5310-00-045-3299	27	5	5310-00-477-6768	24	9
5310-00-080-8495	5	3	5310-00-477-6768	37	16
5310-00-157-0803	42	25	5310-00-531-9514	15	48
5310-00-157-0812	16	18	5310-00-531-9515	15	9
5310-00-167-0767	1	12	5310-00-531-9515	17	5
5310-00-167-0801	10	18	5310-00-531-9515	18	4
5310-00-167-0801	14	3	5310-00-531-9515	19	4
5310-00-167-0801	17	14	5310-00-531-9515	2	3
5310-00-167-0801	38	23	5310-00-531-9515	33	4
5310-00-167-0801	42	42	5310-00-531-9515	38	9
5310-00-167-0801	49	17	5310-00-531-9515	42	20
5310-00-167-0801	49	9	5310-00-531-9515	44	3
5310-00-167-0801	6	3	5310-00-531-9515	45	3
5310-00-167-0803	14	11	5310-00-531-9515	48	4
5310-00-167-0803	14	23	5310-00-531-9515	49	3
5310-00-167-0803	17	20	5310-00-531-9515	5	4
5310-00-167-0803	17	27	5310-00-543-5080	39	5
5310-00-167-0803	38	17	5310-00-543-5080	41	6
5310-00-167-0803	40	3	5310-00-543-5933	10	7
5310-00-167-0803	42	35	5310-00-543-5933	6	2
5310-00-167-0804	43	38	5310-00-550-3715	6	16
5310-00-167-0804	47	3	5310-00-582-5965	37	5
5310-00-167-0804	49	15	5310-00-616-3555	1	5
5310-00-167-0805	18	14	5310-00-616-3555	44	10
5310-00-167-0805	19	14	5310-00-616-3555	45	9
5310-00-167-0808	24	20	5310-00-619-1148	43	8
5310-00-167-0806	37	27	5310-00-625-5758	42	8
5310-00-167-0806	43	29	5310-00-625-5756	43	3
5310-00-167-0806	47	12	5310-00-625-5758	46	7

TM10-5411-200-24P
TO35E4-177-4

SECTION IV

NATIONAL STOCK NUMBER AND PART NUMBER INDEX

NATIONAL STOCK NUMBER INDEX

STOCK NUMBER	FIGURE NO.	ITEM NO.	STOCK NUMBER	FIGURE NO.	ITEM NO.
5310-00-655-6151	27	10	5310-00-934-9761	1	8
5310-00-656-0114	15	16	5310-00-934-9765	6	21
5310-00-857-4959	27	13	5310-00-9347-9765	6	6
5310-00-857-4252	47	4	5310-00-938-2012	6	17
5310-00-880-5978	43	11	5310-00-974-6623	1	13
5310-00-880-5978	43	18	5310-00-974-6623	14	10
5310-00-880-5978	43	7	5310-00-974-6623	14	14
5310-00-929-8395	37	24	5310-00-974-6623	17	19
5310-00-929-6396	24	18	5310-00-974-6623	17	33
5310-00-933-8120	10	28	5310-00-974-6623	20	2
5310-00-933-8120	14	2	5310-00-974-6623	21	4
5310-00-933-8120	16	25	5310-00-974-6623	38	16
53101-00-933-8120	17	13	5310-00-974-6623	38	29
5310-00-933-8120	29	4	5310-00-974-6623	40	2
5310-00-933-8120	30	4	5310-00-974-6623	43	2
5310-00-933-8120	38	22	5310-00-974-6623	46	6
5310-00-933-8120	42	42	5310-00-982-4973	47	13
5310-00-933-8120	48	8	5310-00-982-6816	38	27
5310-00-933-8121	10	13	5310-00-982-8616	40	9
5310-00-933-8121	15	8	5310-00-984-7042	21	11
5310-00-933-8121	17	26	5310-00-984-7042	43	35
5310-00-933-8121	17	4	5310-00-984-7042	49	14
5310-00-933-8121	18	3	5310-01-012-2045	16	19
5310-00-933-8121	19	3	5310-01-032-2983	38	1
5310-00-933-8121	2	2	5310-01-033-8615	35	2
5310-00-933-8121	33	2	5310-01-106-1144	5	8
5310-00-933-8121	38	8	5310-01-134-3287	18	15
5310-00-933-8121	4	3	5310-01-134-3287	19	15
5310-00-933-8121	42	19	5310-01-225-3870	15	18
5310-00-933-8121	42	7	5310-01-225-3870	15	35
5310-00-933-8121	44	2	5310-01-225-6705	15	44
5310-00-933-8121	45	2	5310-01-225-8616	49	20
5310-00-933-8121	48	3	5310-01-225-8631	49	21
5310-00-933-8121	49	2	5310-01-254-9581	24	28
5310-00-933-8778	43	28	5310-01-254-9581	37	35
5310-00-934-9752	44	11	5315-00-058-9756	18	17
5310-00-934-9752	45	10	5315-00-058-9756	19	17
5310-00-934-9759	2	11	5315-00-058-9770	24	26
5310-00-934-9759	3	18	5315-00-058-9770	37	33

TM10-5411-200-24P
TO35E4-177-4

SECTION IV

NATIONAL STOCK NUMBER AND PART NUMBER INDEX

NATIONAL STOCK NUMBER INDEX

STOCK NUMBER	FIGURE NO.	ITEM NO.	STOCK NUMBER	FIGURE NO.	ITEM No.
5315-00-058-9812	24	11	5315-01-238-2713	19	21
5315-00-058-9812	24	7	5315-01-240-1612	14	25
5315-00458-9812	37	14	5315-01-240-1612	17	52
5315-00-058-9812	37	18	5315-01-288-9550	15	5
3505-00-080-0484	43	12	5320-00-005-1051	30	34
5315-00-080-0484	43	19	5320-00-005-1051	33	22
5315-00-080-0484	43	8	5320-00-005-1051	49	35
5315-00-200-3183	15	29	5320-00-097-6520	23	7
5315-00-200-3586	43	10	5320-00-097-6520	24	1
5315-00-200-3586	43	17	5320-00-097-6520	37	8
5315-00-200-3586	43	6	5320-00-097-6520	38	42
5315-00-200-3586	49	16	5320-00-143-6149	3	2
5315-00-234-1863	18	8	5320-00-184-0811	17	1
5315-00-234-1863	19	8	5320-00-218-8180	35	26
5315-00-234-1863	24	19	5320-00-230-2333	23	7
5315-00-234-1863	37	26	5320-00-236-3929	16	5
5315-00-402-4651	48	8	5320-00-236-3929	22	12
5315-00-402-4651	49	25	5320-00-236-3929	23	25
5315-00-753-3894	15	27	5320-00-236-3929	26	10
5315-00-753-3894	15	42	5320-00-236-3929	28	37
5315-00-753-3895	17	44	5320-00-236-3929	29	30
5315-00-811-1245	49	18	5320-00-236-3929	30	39
5315-00-826-3251	15	19	5320-00-236-3929	31	24
5315-00-826-3251	15	30	5320-00-236-3929	33	25
5315-01-049-1773	42	24	5320-00-236-3929	42	22
5315-01-049-1773	42	34	5320-00-236-3929	42	32
5315-01-056-8023	24	21	5320-00-236-3929	50	15
5315-01-056-8023	37	28	5320-00-242-0300	15	47
5315-01-207-7930	24	3	5320-00-274-8149	16	28
5315-01-207-7930	37	10	5320-00-274-8149	17	60
5315-01-225-6558	15	1	5320-00-274-8149	28	25
5315-01-225-6678	18	20	5320-00-274-8149	29	17
5315-01-225-6678	19	20	5320-00-274-8149	3	2
5315-01-228-7492	17	45	5320-00-274-8149	30	27
5315-01-236-0618	28	1	5320-00-274-8149	31	14
5315-01-236-0618	29	1	5320-00-274-8149	33	32
5315-01-236-0618	30	1	5320-00-274-8149	33	32
5315-01-236-0618	31	1	5320-00-274-8149	41	8
5315-01-236-2713	18	21	5320-00-274-8149	50	11

**TM10-5411-200-24P
TO35E4-177-4**

SECTION IV

NATIONAL STOCK NUMBER AND PART NUMBER INDEX

NATIONAL STOCK NUMBER INDEX

STOCK NUMBER	FIGURE NO.	ITEM NO.	STOCK NUMBER	FIGURE NO.	ITEM NO.
5320-00-318-9090	35	31	5320-00-817-5299	34	1
5320-00-420-2165	16	33	5320-00-825-0248	12	3
5320-00-420-2165	16	5	5320-00-825-0248	16	11
5320-00-420-2165	17	40	5320-00-825-0248	22	2
5320-00-420-2165	22	12	5320-00-825-0248	23	21
5320-00-420-2185	26	10	5320-00-825-0248	5	18
5320-00-420-2165	29	26	5320-00-682-8385	12	6
5320-00-420-2165	30	33	5320-00-862-8385	16	1
5320-00-420-2165	31	24	5320-00-882-6365	28	34
5320-00-420-2165	33	25	5320-00-882-8385	42	46
5320-00-420-2165	33	38	5320410-882-8386	26	14
5320-00-420-2165	35	14	5320-00-882-8386	28	15
5320-00-420-2165	42	22	5320-00-882-8386	29	8
5320-00-420-2165	42	32	5320-00-882-8386	29	9
5320-00-420-2165	42	66	5320-00-882-8388	30	19
5320-00-420-2165	46	9	5320-00-882-8366	31	4
5320-00-420-2165	7	22	5320-00-882-8388	39	7
5320-00-420-2165	8	20	5320-00-882-8386	41	1
5320-00-420-2169	16	28	5320-00-682-8388	42	3
5320-00-420-2169	33	17	5320-00-956-7355	29	30
5320-00-420-2169	35	21	5320-00-956-7355	35	19
5320-00-420-2169	41	8	5320-00-956-7362	28	35
5320-00-426-4916	16	4	5320-00-956-7362	29	28
5320-00-426-4916	16	9	5320-00-956-7362	30	36
5320-00-426-4916	23	2	5320-00-956-7362	31	21
5320-00-426-4916	5	6	5320-00-956-7362	33	23
5320-00-426-4916	6	26	5320-00-956-7362	38	38
5320-00-462-2320	38	1	5320-00-956-7382	42	75
5320-00-462-2320	38	35	5320-00-956-9491	33	31
5320-00-490-5523	35	29	5320-00-955-7103	18	23
5320-00-430-5523	46	9	5320-00-965-7109	19	23
5320-00-515-4349	33	9	5320-01-004-4137	14	30
5320-00-582-3499	43	25	5320-01-004-4137	17	40
5320-00-582-3506	3	15	5320-01-004-4137	35	13
5320-00-582-3506	46	12	5320-01-032-1043	15	40
5320-00-721-5386	43	23			
5320-00-753-3809	16	6			
5320-00-814-8677	23	11			
5320-00-817-5299	32	1			

TM10-5411-200-24P
TO35E4-177-4

SECTION IV

NATIONAL STOCK NUMBER AND PART NUMBER INDEX

NATIONAL STOCK NUMBER INDEX

STOCK NUMBER	FIGURE NO.	ITEM NO.	STOCK NUMBER	FIGURE NO.	ITEM NO.
5320-01-032-1043	22	1	5320-01-229-1146	28	12
5320-01-032-1043	23	15	5320-01-229-1146	30	12
5320-01-032-1043	24	1	5320-01-223-1146	32	22
5320-01-032-1043	37	8	5320-01-229-1146	34	16
5320-01-032-1043	39	7	5320-01-232-5670	33	10
5320-01-032-1043	42	3	5320-01-299-6647	28	13
5320-01-032-1043	7	1	5320-01-299-6647	30	14
5320-01-032-1043	8	1	5320-01-299-6647	32	19
5320-01-032-1043	9	1	5320-01-299-6647	34	13
5320-01-032-2983	12	6	5320-01-878-0625	28	20
5320-01-032-2983	14	6	5320-01-878-0625	29	24
5320-01-032-2983	16	1	5320-01-878-0625	30	34
5320-01-032-2983	38	1	5320-01-878-0625	31	10
5320-01-032-3038	16	33	5320-01-878-0625	33	20
5320-01-032-3038	34	3	5320-01-B78-0625	28	20
5320-01-032-3038	7	22	5320-01-B78-0625	29	24
5320-01-032-3038	8	20	5320-01-B78-0625	30	34
5320-01-032-3038	9	21	5320-01-B78-0625	31	10
5320-01-032-6534	28	34	5320-01-B78-0625	33	20
5320-01-032-6534	29	22	5320-01-B76-0625	41	2
5320-01-032-6534	30	27	5325-00-290-1960	1	10
5320-01-032-6534	31	22	5325-01-225-3956	16	10
5320-01-032-6534	33	22	5325-01-257-2287	14	16
5320-01-032-8072	21	8	5325-01-257-2287	17	35
5320-01-032-8073	14	29	5325-01-257-2287	38	31
5320-01-032-8073	17	21	5325-01-257-3322	10	30
5320-01-032-8073	17	56	5325-01-257-3322	14	5
5320-01-032-8073	20	6	5325-01-257-3322	17	16
5320-01-032-8074	48	13	5325-01-257-3445	10	17
5320-01-032-8075	16	31	5325-01-257-3445	14	20
5320-01-037-3038	32	5	5325-01-257-3445	15	10
5320-01-072-4814	15	12	5325-01-257-3445	17	31
5320-01-072-4814	17	7	5325-01-257-3445	18	6
5320-01-072-4814	19	5			
5320-01-210-2324	46	13			
5320-01-211-4460	32	2			
5320-01-211-4460	34	2			
5320-01-225-8403	26	6			
5320-01-229-1145	17	30			

TM10-5411-200-24P

TO35E4-177-4

SECTION IV

NATIONAL STOCK NUMBER AND PART NUMBER INDEX

NATIONAL STOCK NUMBER INDEX

STOCK NUMBER	FIGURE NO.	ITEM NO.	STOCK NUMBER	FIGURE NO.	ITEM NO.
5325-01-257-3445	19	8	5340-00-886-7226	42	76
5325-01-257-3445	4	9	5340-00-966-8234	28	26
5325-01-257-3445	44	4	5340-00-966-8234	29	18
5325-01-257-3445	45	4	5340-00-966-8234	30	28
5325-01-257-3446	10	9	5340-00-966-8234	31	15
5325-01-257-3446	7	11	5340-00-966-8234	33	33
5325-01-257-3446	8	9	5340-00-982-8792	50	16
5325-01-257-3446	9	9	5340-01-104-0373	46	16
5325-01-263-8542	1	14	5340-01-167-9315	28	2
5330-00-241-0228	5	17	5340-01-167-9315	29	2
5330-00-641-4336	8	19	5340-01-167-9315	30	2
5330-01-225-3879	28	19	5340-01-167-9315	31	2
5330-01-225-3879	29	11	5340-01-189-6746	50	12
5330-01-225-3679	30	21	5340-01-225-3863	3	3
5330-01-225-3879	31	7	5340-01-225-3944	14	24
5330-01-225-3880	28	17	5340-01-225-3944	17	51
5330-01-225-3880	29	14	5340-01-225-6571	18	22
5330-01-225-3880	30	24	5340-01-225-6573	22	13
5330-01-225-3880	31	9	5340-01-225-6573	23	26
5330-01-225-3883	32	4	5340-01-225-6574	22	14
5330-01-225-3883	34	5	5340-01-225-6574	23	26
5330-01-225-3884	35	6	5340-01-225-6575	24	10
5330-01-225-3885	35	18	5340-01-225-6575	37	17
5330-01-225-3886	35	20	5340-01-225-6578	27	8
5330-01-225-3891	42	48	5340-01-225-6561	49	22
5330-01-225-3892	42	51	5340-01-225-6700	28	21
5330-01-225-8690	24	13	5340-01-225-6700	29	25
5330-01-225-6690	37	20	5340-01-225-6700	30	35
5330-01-225-8424	42	1	5340-01-225-6700	31	11
5330-01-225-8425	42	2	5340-01-225-6700	33	21
5330-01-236-8494	26	9	5340-01-225-6720	26	11
5330-01-238-8495	40	7	5340-01-225-6720	33	39
5330-01-238-8496	22	9	5340-01-225-6720	35	17
5330-01-238-8496	23	18	5340-01-225-6723	22	3
5330-01-239-8330	32	5	5340-01-225-6723	23	22
5330-01-239-8330	35	28	5340-01-225-8397	16	35
5340-00-455-1141	23	5	5340-01-225-8398	19	22
5340-00-702-3192	27	7	5340-01-225-8420	23	13
5340-00-814-0757	42	43	5340-01-225-8422	38	24

TM10-5411-200-24P
TO35E4-177-4

SECTION IV

NATIONAL STOCK NUMBER AND PART NUMBER INDEX

NATIONAL STOCK NUMBER INDEX

STOCK NUMBER	FIGURE NO.	ITEM NO.	STOCK NUMBER	FIGURE NO.	ITEM NO.
5340-01-225-8422	49	10	5360-01-225-6689	16	18
5340-01-225-8428	42	27	5360-01-225-6689	19	18
5340-01-225-8428	42	37	5360-01-225-6698	16	20
5340-01-225-8436	48	14	5360-01-225-8427	42	26
5340-01-225-8437	49	19	5360-01-225-8427	42	36
5340-01-225-8598	25	1	5360-01-226-4785	17	46
5340-01-225-8619	23	6	5365-00-827-3262	22	5
5340-01-225-8620	27	12	5365-00-827-3262	23	20
5340-01-225-8621	43	32	5365-00-956-9491	28	24
5340-01-225-8636	27	15	5365-00-956-9491	29	21
5340-01-225-8669	50	8	5365-00-956-9491	30	31
5340-01-225-8673	19	19	5365-00-956-9491	31	18
5340-01-226-4845	28	38	5365-00-956-9491	33	31
5340-01-2264845	29	31	5365-01-009-6843	15	2
5340-01-226-4845	30	40	5365-01-225-3951	15	49
5340-01-226-4845	31	25	5365-01-225-3952	24	22
5340-01-226-4845	33	26	5365-01-225-3952	37	29
5340-01-226-7496	33	14	5365-01-225-6560	15	21
5340-01-226-7497	33	28	5365-01-225-6560	15	32
5340-01-226-7625	50	14	5365-01-225-6572	21	6
5340-01-226-7826	17	29	5385-01-225-6736	20	5
5340-01-226-7674	18	19	5365-01-225-6737	21	7
5340-01-230-7068	7	3	5365-01-225-8415	35	22
5340-01-230-7068	8	3	5365-01-225-8419	23	12
5340-01-230-7068	9	3	5365-01-225-8657	17	59
5340-01-236-7347	28	9	5410-01-225-8404	27	6
5340-01-238-7347	30	9	5411-01-225-3865	7	23
5340-01-236-7347	32	18	5411-01-225-3865	8	21
5340-01-236-7347	34	12	5411-01-225-3865	9	22
5340-01-237-1128	26	1	5411-01-225-3866	11	
5340-01-237-1129	28	2	5411-01-225-3867	12	
5340-01-237-1130	33	8	5411-01-225-3868	12	7
5340-01-237-7123	26	3	5411-01-225-3869	15	4
5340-01-251-3982	16	15	5411-01-225-3871	15	25
5340-01-251-9119	14	4	5411-01-225-3872	15	33
5340-01-251-9119	17	15	5411-01-225-3873	15	43
5340-01-267-8175	10	19	5411-01-225-3875	16	14
5340-01-272-7819	24	17	5411-01-225-3877	24	23
5340-01-272-7819	37	25	5411-01-225-3877	37	30

TM10-5411-200-24P
TO35E4-177-4

SECTION IV

NATIONAL STOCK NUMBER AND PART NUMBER INDEX

NATIONAL STOCK NUMBER INDEX

STOCK NUMBER	FIGURE NO.	ITEM NO.	STOCK NUMBER	FIGURE NO.	ITEM NO.
5411-01-225-3878	26	5	5411-01-225-8408	33	29
5411-01-225-3881	28	54	5411-01-225-8410	28	39
5411-01-225-3881	31	42	5411-01-225-8410	29	32
5411-01-225-3887	35	35	5411-01-225-8410	30	41
5411-01-225-3888	37	31	5411-01-225-8410	31	26
5411-01-225-3889	38	44	5411-01-225-8410	33	27
5411-01-225-3890	40	20	5411-01-225-8411	29	45
5411-01-225-3893	42	79	5411-01-225-8411	30	55
5411-01-225-3895	17	22	5411-01-225-8412	33	11
5411-01-225-6556	14	12	5411-01-225-8413	33	12
5411-01-225-6557	14	31	5411-01-225-8414	33	4
5411-01-225-6557	17	41	5411-01-225-8418	36	1
5411-01-225-6559	15	13	5411-01-225-8422	38	24
5411-01-225-6561	15	26	5411-01-225-8422	49	10
5411-01-225-6562	15	37	5411-01-225-8423	39	9
5411-01-225-6566	16	34	5411-01-225-8428	42	50
5411-01-225-6566	23	8	5411-01-225-8423	43	26
5411-01-225-6567	17	6	5411-01-225-8430	43	33
5411-01-225-6567	38	10	5411-01-225-8438	49	39
5411-01-225-6568	17	28	5411-01-225-4671	22	1
5411-01-225-6568	17	43	5411-01-225-4571	23	14
5411-01-225-6570	17	47	5411-01-228-4573	33	13
5411-01-225-6576	24	14	5411-01-228-4674	33	15
5411-01-225-6576	37	21	5411-01-228-4675	33	17
5411-01-225-6577	26	4	5411-01-228-4576	35	5
5411-01-225-6579	28	3	5411-01-225-7493	18	16
5411-01-225-8394	15	20	5411-01-226-7493	19	16
5411-01-225-8395	15	22	5411-01-228-7498	41	10
5411-01-225-8399	22	10	5411-01-228-7493	50	6
5411-01-225-8399	23	24	5411-01-228-1627	16	13
5411-01-225-8400	22	11	5411-01-230-0876	50	9
5411-01-225-8400	23	24	5411-01-233-1788	14	7
5411-01-225-8401	22	15	5411-01-238-8151	43	4
5411-01-225-8401	23	27	5411-01-238-8152	43	5
5411-01-225-8402	24	24	5411-01-239-8329	1	16
5411-01-225-8408	28	22	5411-01-250-0042	15	6
5411-01-225-8408	29	15	5411-01-250-0043	24	27
5411-01-225-8408	30	25	5411-01-250-0043	37	34
5411-01-225-8408	31	13	5411-01-250-3642	25	

TM10-5411-200-24P
TO35E4-177-4

SECTION IV

NATIONAL STOCK NUMBER AND PART NUMBER INDEX

NATIONAL STOCK NUMBER INDEX

STOCK NUMBER	FIGURE NO.	ITEM NO.	STOCK NUMBER	FIGURE NO.	ITEM NO.
5411-01-265-5017	23		5935-01-175-7860	3	12
5411-01-273-7368	10	22	5935-01-225-3864	5	7
5411-01-335-3894	46	17	5840-00-113-8190	6	12
5411-91-225-7384	15	31	5940-00-143-4777	4	10
5670-01-225-3874	16		5840-00-270-5852	44	16
5670-01-225-3674	17	57	5840-00-270-5852	45	17
5680-01-225-8393	13		5940-00-551-2446	2	9
5680-01-225-8625	11	5	5940-00-551-2446	3	16
5680-01-225-8625	12	5	5940-00-551-2446	3	9
5680-01-225-8625	13	5	5940-00-551-2446	44	12
5680-01-225-8626	14	32	5940-00-551-2446	45	11
5680-01-225-8626	38	38	5940-00-551-2446	6	7
5680-01-225-8627	17	36	5940-00-551-2446	7	18
5620-00-990-5354	38	30	5940-00-551-2446	8	16
5915-00-538-3555	2	12	5940-00-551-2446	9	17
5915-00-538-3555	3	19	5940-00-665-9568	2	8
5925-00-728-1289	1	20	5940-00-665-9568	3	8
5925-00-785-4251	1	19	5940-00-665-9568	4	5
5925-00-936-3933	1	18	5940-00-665-9568	44	15
5925-00-964-2163	1	21	5940-00-665-9568	45	16
5925-01-172-8616	1	17	5940-00-665-9568	5	11
5925-01-227-1382	1	15	5940-00-937-5237	6	8
5930-01-225-3925	1	4	5940-00-937-5237	6	8
5930-01-225-3935	10	16	5940-01-110-6423	5	13
5930-01-226-0612	1	3	5840-01-225-6629	44	14
5930-01-226-0612	10	5	5940-01-225-6629	45	15
5935-00-078-2753	7	14	5840-01-225-6629	7	16
5935-00-078-2753	8	12	5840-01-225-6629	8	14
5935-00-078-2753	9	13	5840-01-225-6629	9	15
5935-00-114-5781	6	22	5970-01-225-8417	23	9
5935-00-114-8708	6	23	5970-01-225-8418	23	10
5935-00-114-9740	6	24	5975-00-042-7138	10	23
5935-00-812-9240	5	14	5975-00-081-9401	2	4
5935-00-934-1631	6	18	5975-00-081-9401	2	4
5935-00-956-1897	5	15	5975-00-081-9401	45	14
5935-01-103-6064	6	23	5975-00-141-0531	10	2
5935-01-147-9446	6	22	5975-00-152-1075	3	10
5935-01-175-7860	3	<u>12</u>	5975-00-152-1075	44	6
			5975-00-152-1075	45	6

**TM10-5411-200-24P
TO35E4-177-4**

SECTION IV

NATIONAL STOCK NUMBER AND PART NUMBER INDEX

NATIONAL STOCK NUMBER INDEX

STOCK NUMBER	FIGURE NO.	ITEM NO.	STOCK NUMBER	FIGURE NO.	ITEM NO.
5975-00-152-1075	7	9	6240-01-004-3107	2	7
5975-00-152-1119	10	10	6240-01-004-3107	3	7
5975-00-159-0969	5	16	6250-01-233-1818	2	13
5975-00-243-1278	1	2	6250-01-233-1818	3	20
5975-00-243-1278	10	4	6320-00-274-8149	31	14
5975-00-539-6914	7	13	7590-01-226-0669	10	11
5975-00-539-6914	8	11	7610-01-225-8421	38	36
5975-00-539-6914	9	12	7690-01-225-3937	3	21
5975-00-802-6531	10	24	7690-01-225-3938	11	8
5975-00-802-6531	44	8	7690-01-225-3939	12	10
5975-00-802-6531	45	13	7690-01-225-3940	13	3
5975-00-944-1499	44	17	7690-01-225-6680	24	18
5975-00-944-1499	45	18	7690-01-225-6681	28	27
5975-00-944-1499	6	5	7690-01-225-6681	29	16
5975-00-930-5354	38	30	7690-01-225-6681	30	26
5975-01-167-9758	3	11	7690-01-225-6681	31	16
5975-01-225-3947	10	8	7690-01-225-6681	33	34
5975-01-225-3947	7	24	7690-01-225-6682	37	22
5975-01-225-3947	8	22	7690-01-226-0640	1	7
5975-01-225-3947	9	23	7690-01-226-0641	1	8
5975-01-225-3958	10	21	7690-01-226-0642	1	9
6145-00-163-8005	44	23	7690-01-226-0643	1	24
6145-00-239-1671	44	21	7690-01-226-0643	4	8
6145-00-290-1756	44	22	7690-01-226-0644	42	73
6145-01-028-1571	44	20	7690-01-226-0847	3	22
6145-01-145-1864	5	12	7690-01-226-0649	3	23
6145-01-225-6650	3	13	7690-01-226-0650	3	24
6210-01-010-2512	4	4	7690-01-226-0652	3	14
6210-01-032-0825	2	6	7690-01-226-0654	6	15
6210-01-032-0825	3	6	7690-01-226-0656	38	66
6210-01-225-3930	2	10	7690-01-226-0656	6	25
6210-01-225-3930	3	17	7690-01-226-0657	36	67
6210-01-250-0083	3	5	7690-01-226-0657	6	26
6230-01-225-3931	5	1	7690-01-226-0658	38	68
6230-01-230-0675	5	10	7690-01-226-0658	6	27
6240-00-068-5148	5	2	7690-01-226-0659	38	69
6240-00-143-3070	4	1	7690-01-226-0659	6	28
6240-00-152-2987	2	7	7690-01-226-0660	7	5
6240-00-152-2987	3	7	7690-01-226-0660	8	5

TM10-5411-200-24P
TO35E4-177-4

SECTION IV

NATIONAL STOCK NUMBER AND PART NUMBER INDEX

NATIONAL STOCK NUMBER INDEX

STOCK NUMBER	FIGURE NO.	ITEM NO.	STOCK NUMBER	FIGURE NO.	ITEM NO.
6790-01-226-0660	9	5	9906-01-225-8480	38	3
7690-01-226-0661	7	4	9906-01-225-8483	38	2
7690-01-226-0662	7	6			
7690-01-226-0663	28	47			
7690-01-226-0663	31	38			
7690-01-226-0663	7	7			
7690-01-226-0664	7	8			
7690-01-226-0664	8	4			
7690-01-226-0664	9	4			
7690-01-226-0665	29	41			
7690-01-226-0665	30	50			
7690-01-226-0665	8	6			
7690-01-226-0666	8	7			
7690-01-226-0667	8	8			
7690-01-226-0668	10	1			
7690-01-226-0668	38	64			
7690-01-226-0670	26	19			
7690-01-226-0670	3	26			
7690-01-226-0671	26	20			
7690-01-226-0671	3	27			
7690-01-226-0673	11	6			
7690-01-226-0673	12	8			
7690-01-226-0673	28	33			
7690-01-226-0674	11	7			
7690-01-226-0675	12	9			
7690-01-226-0676	13	4			
7690-01-227-1790	26	18			
7690-01-227-1780	3	25			
7690-01-230-0726	30	51			
7690-01-230-0728	8	6			
7690-01-230-0728	8	7			
7690-01-230-0730	8	8			
7690-01-230-0731	28	48			
7690-01-230-0731	9	6			
7690-01-230-0732	9	7			
7690-01-235-0920	9	8			
81345ASTMB33	7	17			
9320-01-225-8396	16	3			
9905-01-225-3921	38	4			

TM10-5411-200-24P
TO35E4-177-4

SECTION IV

NATIONAL STOCK NUMBER AND PART NUMBER INDEX

PART NUMBER INDEX

PSCM	PART NUMBER	STOCK NUMBER	FIGURE ITEM		PSCM PART NUMBER	STOCK NUMBER	FIGURE ITEM	
			NO.	NO.			No.	No.
07707	AD410BS	5320-01-225-8403	26	6	07707 AK64H	5320-00-420-2165	30	39
07707	AD44H	5320-00-882-8386	28	14	07707 AK64H	5320-00-420-2165	31	24
07707	AD44H	5320-00-882-8386	29	9	07707 AK64H	5320-00-420-2165	33	25
07707	AD44H	5320-00-882-8386	30	19	07707 AK64H	5320-00-420-2165	33	36
07707	AD44H	5320-00-882-8386	31	4	07707 AK64H	5320-00-420-2165	35	14
07707	AD44H	5320-00-882-8386	39	7	07707 AK64H	5320-00-420-2165	42	22
07707	AD44H	5320-00-882-8386	41	1	07707 AK64H	5320-00-420-2165	42	32
07707	AD44H	5320-00-882-8386	42	3	07707 AK64H	5320-00-420-2165	46	9
07707	AD46H	5320-01-878-0625	28	20	81352 AN310C7	5310-00-167-1283	19	9
07707	AD46H	5320-01-878-0625	28	24	81352 AN310C7	5310-00-167-1283	18	9
07707	AD46H	5320-01-878-0625	30	34	88044 AN4C5A	5305-00-156-2337	45	1
07707	AD46H	5320-01-878-0625	31	10	88044 AN4C5A	5306-00-156-2337	44	1
07707	AD46H	5320-01-878-0625	33	20	88044 AN5C11A	5306-00-180-1920	42	6
07707	AD52H	5320-00-462-2320	38	1	88044 AN5C6A	5306-00-180-1937	40	8
07707	AD52H	5320-00-462-2320	38	35	88044 AN5C6A	5306-00-180-1937	40	1
07707	AD55H	5320-00-097-6520	38	42	88044 AN5C6A	5306-00-180-1937	38	25
07707	AD62H	5320-00-956-7362	29	26	88044 AN5CH7A	5306-00-182-1950	38	26
07707	AD62H	5320-00-956-7362	30	36	88044 AN6-7A	5306-00-531-8979	49	13
07707	AD62H	5320-00-956-7362	31	21	88044 AN6C12A	5306-00-582-9593	47	7
07707	AD62H	5320-00-956-7362	33	23	88044 AN6C14A	5305-00-539-2364	47	1
07707	AD64H	5320-00-956-7355	35	19	88044 AN7C10	5306-01-069-1534	18	10
07707	AD64H	5320-00-956-7355	28	30	88044 AN7C10	5306-01-069-1534	19	10
07707	AD66H	5320-00-882-8385	42	46	88044 AN7C7	5305-01-274-6069	19	13
07707	AD68H	5320-00-882-8385	28	34	88044 AN7C7	5306-01-274-6069	18	13
07707	AD68H	5320-01-032-6534	28	22	88044 AN8-13A	5306-00-180-0156	47	11
07707	AD68H	5320-01-032-6534	30	27	88044 AN8-14A	5306-00-206-4540	47	10
07707	AD68H	5320-01-032-6534	31	22	88044 AN960B616	5310-00-331-3225	6	11
07707	AD68H	5320-01-032-6534	33	22	88044 AN960C10	5310-00-167-0801	49	17
07707	AK43H	5320-00-143-6149	3	2	88044 AN960C10	5310-00-167-0801	49	9
07707	AK43H	5320-00-143-6149	3	2	88044 AN960C10	5310-00-167-0601	42	42
07707	AK44H	5320-00-420-2169	41	8	88044 AN960C10	5310-00-167-0601	6	3
07707	AK44H	5320-00-420-2169	35	21	88044 AN960C10	5310-00-167-0601	36	23
07707	AK44H	5320-00-420-2169	33	17	88044 AN960C10	5310-00-167-0801	10	18
07707	AK44H	5320-00420-2169	16	28	88044 AN960C10	5310-00-167-0801	14	3
07707	AK55H	5320-00-318-9090	35	31	88044 AN960C10	5310-00-167-0801	17	14
07707	AK64H	5320-00420-2165	26	10	88044 AN960C10L	5310-00-157-0812	16	18
					88044 AN960C416	5310-00-531-9515	45	3
					88044 AN960C416	5310-00-531-9515	48	4
					88044 AN960C416	5310-00-531-9515	44	3

SECTION IV

NATIONAL STOCK NUMBER AND PART NUMBER INDEX

PART NUMBER INDEX

FSCM PART NUMBER	SOCK NUMBER	FIGURE NO.	ITEM NO.	FSCM PART NUMBER	STOCK NUMBER	FIGURE NO.	ITEM NO.
88044 AN960C416	5310-00-531-9515	38	9	82240 B-1900-613	5340-00-966-8234	31	15
88044 AN960C416	5310-00-531-9515	5	4	82240 B-1900-613	5340-00-966-8234	33	33
88044 AN960C416	5310-00-531-9515	49	3	73197 BN518-1032-6	5320-01-229-1146	32	22
88044 AN960C416	5310-00-531-9515	42	20	73197 BN518-1032-6	5320-01-229-1146	30	12
88044 AN960C416	5310-00-531-9515	17	5	73197 BN518-1032-6	5320-01-228-1146	34	16
88044 AN960C416	5310-00-531-9515	15	9	73197 BN518-1032-6	5320-01-229-1146	26	12
88044 AN960C416	5310-00-531-9515	16	4	73197 BN518-524-4		21	9
88044 AN960C416	5310-00-531-9515	19	4	73197 BN526NL-428-7	5320-01-299-6647	34	13
88044 AN960C416	5310-00-531-9515	33	4	73197 BN526NL-428-7	5320-01-299-6647	32	19
88044 AN960C416	5310-00-531-9515	2	3	73197 BN526NL-428-7	5320-01-299-6647	30	14
88044 AN960C516	5310-00-157-0803	42	25	73197 BN526NL-428-7	5320-01-299-6647	28	13
88044 AN960C516	5310-00-167-0803	40	3	73197 BN527-1032-4	5320-01-032-8075	16	31
88044 AN960C516	5310-00-167-0803	38	17	73197 BN527-428-4	5320-01-032-8074	48	13
88044 AN960C516	5310-00-167-0803	42	35	73197 BN527-428-7		18	5
88044 AN960C516	5310-00-167-0803	17	20	73197 BN527-428-7	5320-01-072-4814	17	7
88044 AN960C516	5310-00-167-0803	17	27	73197 BN527-428-7	5320-01-072-4814	15	12
88044 AN960C516	5310-00-167-0803	14	23	73197 BN527-428-7	5320-01-072-4814	19	5
88044 AN960C516	5310-00-167-0803	14	11	73197 BN527-428-8	5320-01-229-1145	17	30
88044 AN960C516L	5310-00-167-0814	11	2	73197 BN527-524-3	5320-01-032-8073	14	29
88044 AN960C516L	5310-00-167-0814	13	2	73197 BN527-524-3	5320-01-032-8073	17	21
88044 AN960C516L	5310-00-167-0814	12	2	73197 BN527-524-3	5320-01-032-8073	17	56
88044 AN960C6	5310-00-531-9514	15	48	73197 BN527-524-3	5320-01-032-8073	20	6
88044 AN960C616	5310-00-167-0804	47	3	73197 BN527-524-4	5320-01-032-8072	21	8
88044 AN960C616	5310-00-167-0804	49	15	73197 BN527-624-3		21	16
88044 AN960C616	5310-00-167-0804	43	36	08805 F40CW/RS/WM	6240-01-004-3107	3	7
88044 AN960C716	5310-00-167-0805	19	14	08805 F40CW/RS/WM	6240-01-004-3107	2	7
88044 AN960C716	5310-00-167-0805	18	14	98313 FD-4015-4	5305-01-032-8502	3	4
88044 AN960C816	5310-00-167-0806	47	12	19220 H-5895-50		14	28
88044 AN960C816	5310-00-167-0806	43	29	98003 H980-LS-1-R	5340-00-814-0757	42	43
88044 AN960C816	5310-00-167-0806	37	27	81348 J-C-30ATHHN06CG	6145-01-028-1571	44	20
88044 AN960C816	5310-00-167-0806	24	20	81348 J-C-30THHN/	6145-00-163-8005	44	23
88044 AN970-5	5310-00-167-0767	1	12	THWNOA21			
84256 AT502-S2-420		28	8	81348 J-C-30THHN/	6145-00-239-1671	44	21
84256 AT502-S2-420		32	17	THWNOA21			
84256 AT502-S2-420		34	11	81348 J-C-30THHN/	6145-00-290-1756	44	22
70472 B1500-070-S		49	21	THWNOA21			
82240 B-1900-613	5340-00-966-8234	28	26	81348 J-C-580SJ03CK3/	6145-01-145-1864	5	12
82240 B-1900-613	5340-00-966-8234	29	18	1A21			
82240 8-1900-613	5340-00-966-8234	30	28	84630 LC-042F-7	5360-01-225-8427	42	26

TM10-5411-200-24P
TO35E4-177-4

SECTION IV

NATIONAL STOCK NUMBER AND PART NUMBER INDEX

PART NUMBER INDEX

FSCM	PART NUMBER	STOCK NUMBER	FIGURE ITEM		FSCM	PART NUMBER	STOCK NUMBER	FIGURE ITEM	
			NO.	NO.				NO.	NO.
84830	LC-042F-7	5360-01-225-8427	42	36	96906	MS15001-1	4730-00-050-4203	24	6
84256	LT1504-A6-8	5410-01-225-8404	27	8	96906	MS15001-1	4730-00-050-4203	37	13
81349	M24243/6-A404H	5320-00-882-8386	29	8	96906	MS15432-4	5120-00-278-1276	50	7
81349	M24243/6-A404H	5320-00-882-8386	28	15	96906	MS15586-2	6240-00-143-3070	4	1
81349	M24243/6-A404H	5320-00-882-8386	30	19	96906	MS15795-308	5310-00-619-1148	43	8
81343	M24243/6-A404H	5320-00-882-8386	31	4	96906	MS15795-807	5310-00-880-5978	43	11
81349	M24243/6-A404H	5320-00-882-8386	41	1	96906	MS15795-807	5310-00-880-5978	43	18
81349	M24243/6-A404H	5320-00-882-8386	42	3	96906	MS15795-807	5310-00-880-5978	43	7
81349	M24243/6-A404H	5320-00-882-8386	39	7	96906	MS15795-812	5310-00-625-5756	46	7
81349	M24243/6-A505H	5320-00-097-6520	37	8	96906	MS15795-812	5310-00-625-5756	43	3
81349	M24243/6-A505H	5320-00-097-6520	23	7	96906	MS15795-812	5310-00-625-5756	42	8
81349	M24243/6-A505H	5320-00-097-6520	38	42	96906	MS15795-816	5310-00-184-8628	19	11
81349	M24243/6-A505M	5320-00-097-6520	24	1	96906	MS15795-816	5310-00-184-8628	18	11
81349	M24243/6-A606H	5320-00-882-8385	16	1	96906	MS15795-819	5310-00-656-0114	15	16
81349	M24243/S-A606H	5320-00-882-8385	42	46	96906	MS16562-223	5315-00-826-3251	15	19
81349	M24243/6-A606H	5320-00-882-8385	12	6	96906	MS16562-223	5315-00-826-3251	15	30
81349	M24243/7-A604H	5320-00-420-2165	16	33	96906	MS16562-227	5315-00-058-9756	19	17
81349	M24243/7-A604H	5320-00-420-2165	16	5	96906	MS16562-227	5315-00-058-9756	18	17
81349	M24243/7-A604H	5320-00-420-2165	17	40	96906	MS16562-238	5315-00-753-3894	15	42
81349	M24243/7-A604H	5320-00-420-2165	26	10	96906	MS16582-238	5315-00-753-3894	15	27
81349	M24243/7-A604H	5320-00-420-2165	22	12	96906	MS16582-240	5315-00-200-3183	15	29
81349	M24243/7-A604H	5320-00-420-2165	29	26	96906	MS16562-255	5315-00-058-9812	24	11
81349	M24243/7-A604H	5320-00-420-2165	35	14	96906	MS16582-255	5315-00-058-9812	24	7
81349	M24243/7-A604H	5320-00-420-2165	33	38	96906	MS16582-255	5315-00-058-9812	37	18
81349	M24243/7-A604H	5320-00-420-2165	33	25	96906	MS16562-255	5315-00-058-9812	37	14
81349	M24243/7-A604H	5320-00-420-2165	42	22	96906	MS16562-256	5315-00-753-3895	17	44
81349	M24243/7-A604H	5320-00-420-2165	42	32	96906	MS16998-43	5305-00-983-6660	17	25
81349	M24243/7-A604H	5320-00-420-2165	8	20	96906	MS16998-45	5305-00-983-6662	35	1
81349	M24243/7-A604H	5320-00-420-2165	7	22	96906	MS16998-47	5305-00-983-6664	17	14
81349	M24243/7-A604H	5320-00-420-2165	42	66	96906	MS16998-49	5305-00-983-6666	17	23
81349	M24243/7-A604H	5320-00-420-2165	30	39	96906	MS16998-50	5305-00-052-6251	17	42
81349	M24243/7-A606H	5320-00-490-5523	46	9	96906	MS171530	5315-01-049-1773	42	34
81349	M24243/7-A606H	5320-00-490-5523	35	29	96906	MS171530	5315-01-049-1773	42	24
81349	M5501/7-F5	5340-01-104-0373	46	16	96906	MS17795-54	3120-00-131-7089	49	27
81349	MIL-A-3962	4030-00-051-8641	50	4	96906	MS17795-54	3120-00-131-7089	48	9
81349	MIL-A-3962	4030-00-051-8641	50	2	96906	MS17985C621	5340-00-702-3192	27	7
81349	MIL-A-3962	4030-00-541-4041	50	3	96906	MS18064-10	5305-00-931-5312	41	4
805495	ML-4301	5411-01-238-8151	43	4	96906	MS18064-10	5305-00-931-5312	39	3
80545	ML-4302	5411-01-238-8152	43	5	96906	MS20253-3-1000	5315-01-236-0618	30	1

TM10-5411-200-24P

TO35E4-177-4

SECTION IV

NATIONAL STOCK NUMBER AND PART NUMBER INDEX
PART NUMBER INDEX

FSCM	PART NUMBER	STOCK NUMBER	FIGURE NO.	ITEM NO.	FSCM	PART NUMBER	STOCK NUMBER	FIGURE NO.	ITEM NO.
96906	MS20253-3-1000	5315-01-236-0618	31	1	96906	MS24665-1012	5315-00-200-3586	49	16
96906	MS20253-3-1000	5315-01-236-0618	29	1	96606	MS24665-1012	5315-00-200-3586	43	17
96906	MS20253-3-1000	5315-01-236-0618	28	1	96906	MS24665-1012	5315-00-200-3586	43	10
96906	MS20253-3-1800	5340-01-167-9315	31	2	96906	MS24665-300	5315-00-234-1863	37	26
96906	MS20253-3-1800	5340-01-167-9315	30	2	96906	MS24665-300	5315-00-234-1863	24	19
86806	MS20253-3-1800	5340-01-167-9315	28	2	96906	MS24665-300	5315-00-234-1663	19	8
96906	MS20253-3-1800	5340-01-167-9315	29	2	96906	MS24665-300	5315-00-234-1863	18	8
96906	MS20253-4-9225	5340-01-2371130	33	8	96906	MS24693C116	5305-01-166-3643	10	15
96906	MS20253-5-1500	5340-01-237-7123	26	3	96906	MS24693C26	5305-00-958-2918	1	1
96906	MS20253-5-2100	5340-01-237-1129	26	2	96906	MS24693C271	5305-00-781-5664	32	7
96906	MS20253-5-2300	5340-01-237-1128	26	1	96906	MS24683C286	5305-00-725-59009	33	5
96906	MS20392-2C35	5315-00-811-1245	49	18	96906	MS24693C296	5305-00-725-5909	42	14
96906	MS20392-2C43	5315-00-080-0484	43	12	96906	MS24693C298	5305-00-725-5911	48	1
96906	MS20392-2C43	5315-00-080-0484	43	8	96906	MS24693C299	5305-00-725-5812	48	4
96906	MS20392-2C43	5315-00-080-0484	43	19	96906	MS24693C299	5305-00-725-5812	49	23
96906	MS20392-7C125	5315-01-056-6023	37	28	96906	MS24693C2969	5305-00-725-5912	17	8
96906	MS20392-7C125	5315-01-056-6023	24	21	96906	MS24693C299	5305-00-725-5812	38	11
96906	MS20470AD4-14	5320-00-242-0300	15	47	96906	MS24693C299	5305-00-725-5912	15	11
96906	MS20600AD6W6	5320-00-582-3499	43	25	96906	MS24693C301	5305-00-725-5914	38	12
96906	MS20600AD6W8	5320-00-515-4349	33	9	96906	MS24693C301	5305-00-725-5914	17	9
96906	MS20600AD6W9	5320-00-753-3609	16	6	96906	MS24693C308	5305-00-238-7776	14	17
96906	MS20600AD8W4	5320-00-721-5386	43	23	96906	MS24693C317	5305-00-113-3747	42	12
96906	MS20601AD4W6	5320-00-814-8677	23	11	96906	MS24694C102	5305-00-082-6774	42	15
96906	MS20601AD6W3	5320-00-582-3506	46	12	96906	MS24694C107	5305-00-054-9246	49	11
96906	MS20601AD6W3	5320-00-562-3506	3	15	96906	MS24694C110	5305-00-054-9249	17	37
96906	MS20601AD6W8	5320-00-817-5299	34	1	96906	MS24694C147	5305-00-781-6734	42	11
96906	MS20601AD6W8	5320-00-817-5299	32	1	96906	MS24694C147	5305-00-781-6734	37	2
96906	MS20800AD628		33	9	96906	MS24694C200	5305-01-256-6788	47	2
96906	MS21044C5	5310-00-982-6816	40	9	96906	MS24694C357	5305-01-197-7354	15	14
96906	MS21044C5	5310-00-982-6816	38	27	96906	MS24694C56	5305-00-824-2029	34	14
96906	MS21044C6	5310-00-857-4959	27	13	96906	MS24694C56	5305-00-824-2029	32	20
96906	MS21044C6	5310-00-857-4959	47	4	96906	MS24694C56	5305-00-824-2029	28	10
96906	MS20601AD5W12	5320-00-164-0811	17	1	96906	MS24694C56	5305-00-824-2029	30	11
96906	MS21044C8	5310-00-982-4973	47	13	96906	MS24694S105	5305-00-058-4011	35	7
96906	MS21044C9	5310-00-269-4725	15	15	96906	MS25036-122	5640-00-113-8190	6	12
96906	MS21094-3003	5305-00-194-3677	16	17	96906	MS25036-157	5840-00-143-4777	4	10
96906	MS21316-27	5305-00-269-4036	5	9	96906	MS25199-1	5935-00-934-1631	6	18
96906	MS24630-23	5305-00-854-9351	5	21	96906	MS25333-73	5310-00-543-5933	10	7
96906	MS24665-1012	5315-00-200-3586	43	6	96906	MS25338-140	5310-00-974-6623	17	19

SECTION IV

NATIONAL STOCK NUMBER AND PART NUMBER INDEX

PART NUMBER INDEX

FSCM	PART NUMBER	STOCK NUMBER	FIGURE ITEM		FSCM	PART NUMBER	STOCK NUMBER	FIGURE ITEM	
			No.	No.				No.	No.
96906	MS27039C1-08	5305-00-925-9679	42	40	96906	MS35308436	5306-00-021-3915	21	1
96906	MS27039C1-09	5305-00-943-0896	38	21	96906	MS35308-336	5306-00-021-3915	36	15
96906	MS27039C1-09	5305-00-943-0898	17	12	96908	MS35308-338	5306-00-021-4065	21	2
96906	MS27039C1-09	5305-00-943-0898	14	1	96906	MS35308-339	5306-00-656-0193	21	3
96906	MS27039C1-13	5305-00-903-7712	49	8	96906	MS35308-360	5305-00-680-4262	4	3 3 4
96906	MS27039C5-11	5305-01-236-9151	17	32	96906	MS35308-368	5305-00-588-2959	27	14
96906	MS27039C5-11	5305-01-236-9151	14	13	96906	MS35308-412	5305-00-941-6410	43	27
96906	MS321 54037	5365-01-009-6843	15	2	96906	MS3530843	5305-00-708-8385	21	10
96906	MS3368-1-9A	5975-00-944-1499	44	17	96906	MS35333-110	5310-00-022-8847	6	10
96906	MS3368-1-9A	5975-00-944-1499	6	5	96906	MS35333-70	5310-00-550-3715	6	16
96906	MS3368-1-9A	5975-00-944-1499	45	18	96906	MS35333-71	5310-00-616-3555	44	10
96906	MS3526540	5305-00-720-7763	27	4	96906	MS35333-71	5310-00-616-3555	1	5
96906	MS3526540	5305-00-720-7763	25	2	96906	MS35333-71	5310-00-616-3555	45	9
96906	MS35307-305	5305-00-021-3616	37	4	96906	MS35333-73	5310-00-543-5933	6	2
96906	MS35308-304	5305-00-720-6248	42	18	98906	MS35335-65	5310-00-655-6151	27	10
96906	MS35308-305	5305-00-588-2020	19	2	96906	MS35338-136	5310-00-929-6395	37	24
96906	MS35308-305	5305-00-688-2020	33	2	96906	MS35338-136	5310-00-929-6396	24	18
96906	MS35308-305	5305-00-688-2020	18	2	96906	MS35338-138	5310-00-933-8120	17	13
96906	MS35308-307	5305-00-688-2016	15	7	96906	MS35338-138	5310-00-933-8120	16	25
96906	MS35308-309	5305-00-720-6245	19	1	96906	MS35338-138	5310-00-933-8120	14	2
96906	MS35308-309	5305-00-720-6245	46	2	96906	MS35338-138	5310-00-933-8120	38	22
96906	MS35308-309	5305-00-720-6245	17	3	96906	MS35338-138	5310-00-933-8120	30	4
96906	MS35308-309	5305-00-720-8245	38	7	96906	MS35338-138	5310-00-933-8120	29	4
96906	MS35308-309	5306-00-720-8245	16	1	96906	MS35338-138	5310-00-933-8120	42	42
96906	MS35308-310	5305-00-456-2430	49	1	96906	MS35338-138	5310-00-933-8120	10	26
96906	MS35308-333	5306-00-538-7719	38	28	96906	MS35338-138	5310-00-933-8120	49	8
96906	MS35308-333	5306-00-638-7719	43	1	96906	MS35338-139	5310-00-933-8121	19	3
96906	MS35308-333	5306-00-638-7719	1	11	96906	MS35338-139	5310-00-933-81 21	33	2
96906	MS35308-333	5306-00-638-7719	46	5	96906	MS35338-139	5310-00-933-8121	2	2
96906	MS35308-334	5306-00-021-3912	46	4	96906	MS35338-139	5310-00-933-8121	18	3
96906	MS35308-334	5306-00-021-3912	38	18	96906	MS35338-139	5310-00-933-8121	42	7
96906	MS35308-334	5306-00-021-3912	17	49	96906	MS35338-139	5310-00-933-8121	42	19
96906	MS35308-334	5306-00-021-3912	20	1	96906	MS35338-139	5310-00-933-8121	4	3
96906	MS35308-334	5306-00-021-3912	14	21	96906	MS35338-139	5310-00-933-81 21	36	8
96906	MS35308-334	5306-00-021-3912	14	8	96906	MS35338-139	5310-00-933-8121	44	2
96906	MS35308-335	5308-00-079-7205	17	18	96906	MS35338-139	5310-00-933-8121	46	3
96906	MS35308-335	5306-00-079-7205	14	9	96906	MS35338-139	5310-00-933-8121	49	2
96906	MS35308-335	5306-00-079-7205	17	50	96906	MS35338-139	5310-00-933-8121	45	2
96906	MS35308-335	5306-00-079-7205	14	22	96906	MS35338-139	5310-00-933-8121	10	13

**TM10-5411-200-24P
TO35E4-177-4**

SECTION IV

NATIONAL STOCK NUMBER AND PART NUMBER INDEX

PART NUMBER INDEX

FSCM	PART NUMBER	STOCK NUMBER	FIGURE ITEM		FSCM	PART NUMBER	STOCK NUMBER	FIGURE ITEM	
			NO.	NO.				NO.	NO.
96906	MS35338-139	5310-00-933-8121	17	26	96906	MS51859-9	5310-01-134-3287	19	15
96906	MS35338-139	5310-00-933-8121	15	8	96906	MS51859-9	5310-01-134-3287	18	15
96906	MS35338-139	5310-00-933-8121	17	4	96906	MS51958-16	5305-00-057-0513	6	15
96906	MS35338-140	5310-00-974-6623	14	14	96906	MS51958-26	5305-00-057-0522	24	15
96906	MS35338-140	5310-00-974-6623	14	10	96906	MS51958-26	5305-00-057-0522	37	23
96906	MS35338-140	5310-00-974-6623	38	29	96906	MS51958-30	5305-00-057-0526	44	9
96906	MS35338-140	5310-00-974-6623	38	16	96906	MS51958-30	5305-00-057-0526	45	8
96906	MS35338-140	5310-00-974-6623	21	4	96906	MS51958-5	5305-00-057-0502	39	4
96906	MS35338-140	5310-00-974-6623	20	2	96906	MS51958-5	5305-00-057-0502	41	5
96906	MS35338-140	5310-00-974-6623	17	33	96906	MS51958-63	5305-00-059-3659	30	3
96906	MS35338-140	5310-00-974-6623	40	2	96906	MS51958-63	5305-00-059-3659	27	1
96906	MS35338-140	5310-00-974-6623	1	13	96906	MS51958-63	5305-00-059-3659	29	3
96906	MS35338-140	5310-00-974-6623	46	6	96906	MS51958-64	5305-00-059-3660	6	1
96906	MS35338-140	5310-00-974-6623	43	2	96906	MS51958-64	5305-00-059-3660	10	6
96906	MS35338-141	5310-00-984-7042	49	14	96906	MS51958-65	5305-00-059-3661	6	20
96906	MS35338-141	5310-00-984-7042	21	11	96906	MS51958-67	5305-00-059-3863	10	33
96906	MS35338-141	5310-00-984-7042	43	35	96906	MS51958-67	5305-00-059-3663	10	28
96906	MS35338-143	5310-00-933-8778	43	28	96906	MS51958-69	5305-00-059-3665	16	24
96906	MS35338-39	5310-00-543-5060	39	5	96906	MS51958-80	5305-00-059-3876	10	12
96906	MS35338-39	5310-00-543-5060	41	6	96906	MS51958-81	5305-00-059-3677	2	1
96906	MS35338-42	5310-00-045-3299	27	5	96906	MS51958-84	5305-00-071-2094	4	2
96906	MS35338-42	5310-00-045-3299	25	3	96906	MS90353U0603	5320-01-210-2324	46	13
96906	MS35338-44	5310-00-582-5965	37	5	96906	MS90353U0605		46	14
96906	MS35425-39	5310-00-080-8495	5	3	96906	MS90353U0607	5320-01-211-4480	34	2
96906	MS35425-68	5310-01-108-1144	5	8	96906	MS90353U0807	5320-01-211-4460	32	2
96906	MS35489-27	5325-00-290-1960	1	10	96906	MS90354-0806	5320-00-218-8180	35	26
96906	MS35649-2384	5310-00-477-6768	37	16	96906	MS90354U0607	5320-01-232-5670	33	10
96906	MS35849-2384	5310-00-477-6768	24	9	96906	MS90555C32412S	5935-00-114-9740	6	24
96906	MS35649-264	5310-00-934-9761	1	6	96906	MS90558C32412P	5935-00-114-8708	6	23
96906	MS35649-284	5310-00-934-9759	2	11	96906	MS90558C44412P	5935-01-103-6064	6	23
96906	MS35649-284	5310-00-934-9759	3	18	96906	MS90564-3C	5935-00-114-5781	6	22
96906	MS35650-304	5310-00-934-9765	6	6	96906	MS90564-7C	5935-01-147-9446	6	22
96906	MS35650-304	5310-00-934-9765	6	21	96906	MS90707-4025	5365-00-827-3262	23	20
96906	MS35850-3385	5310-00-199-1056	6	9	96906	MS90707-4025	5365-00-827-3262	22	5
96906	MS35650-344	5310-00-938-2012	6	17	96906	MS9390-680	5315-00-402-4651	49	25
96906	MS35650-364	5310-00-934-9752	45	10	96906	MS9390-680	5315-00-4024651	48	8
96906	MS35650-364	5310-00-934-9752	44	11	96906	MS9467-11	5315-01-236-2713	18	21
96906	MS35751-21	5308-00-057-2507	5	5	96908	MS9467-11	5315-01-236-2713	19	21
96906	MS51848-50	5310-01-033-8615	35	2	80205	NAS1298-5-3	5305-01-275-1187	3	1

TM10-5411-200-24P
TO35E4-177-4

SECTION IV

NATIONAL STOCK NUMBER AND PART NUMBER INDEX

PART NUMBER INDEX

FSCM	PART NUMBER	STOCK NUMBER	FIGURE ITEM		FSCM	PART NUMBER	STOCK NUMBER	FIGURE ITEM	
			NO.	NO.				NO.	NO.
80205	NAS1330C3B116	5310-01-012-2045	16	19	81348	QQW343S12S1T	81345ASTMB33	7	17
80205	NAS1454-065-08C	5340-01-272-7819	37	25	57230	SP-C0-004-1		45	12
80205	NAS1464-065-08C	5340-01-272-7819	24	17	14557	SP911	5340-01-226-7625	50	14
80205	NAS1832C3N12	5325-01-257-3322	17	16	73760	V3834		3	13
80205	NAS1832C3N12	5325-01-257-3322	14	5	98003	VHC250-69-S-WR	5340-01-226-4845	28	38
80205	NAS1832C3N12	5325-01-257-3322	10	30	98003	VHC250-69-S-WR	5340-01-226-4845	31	25
80205	NAS1832C3N8	5325-01-257-3446	8	9	98003	VHC250-69-S-WR	5340-01-226-4845	33	26
80205	NAS1832C3N8	5325-01-257-3446	10	9	89943	W-588-D-TCP	6250-01-233-1818	3	20
80205	NAS1832C3N8	5325-01-257-3446	7	11	89943	W-589-D-TCP	6250-01-233-1818	2	13
80205	NAS1832C3N8	5325-01-257-3446	9	9	72825	WB-8-CHA1	5940-00-937-5237	6	8
80205	NAS1832C4N12	5325-01-257-3445	44	4	81348	WW-C-581	5975-00-152-1119	10	10
80205	NSA1832C4N12	5325-01-257-3445	4	9	77820	10-40450-22	5330-00-641-4336	6	19
80205	NAS1832C4N12	5325-01-257-3445	18	6	59730	10RC-10FL	5940-00-551-2446	2	9
80205	NAS1832C4N12	5325-01-257-3445	45	4	59730	10RC-10FL	9540-00-551-2446	3	9
80205	NAS1832C4N12	5325-01-257-3445	19	6	59730	10RC-10FL	5940-00-551-2446	6	7
80205	NAS1832C4N12	5325-01-257-3445	17	31	14557	1205 SIZE 3 1/2	5340-00-982-8792	50	16
80205	NAS1832C4N12	5325-01-257-3445	14	20	89943	12453-SPSH	6210-01-225-3930	2	10
80205	NAS1832C4N12	5325-01-257-3445	10	17	89843	12453-SPSH	6210-01-225-3930	3	17
80205	NAS1832C4N12	5325-01-257-3445	15	10	59730	141	5975-00-152-1075	3	10
80205	NAS1832C5N11	5325-01-253-8542	1	14	19738	1601-0516	5310-01-032-2983	38	1
80205	NAS1832C5N12	5325-01-257-2287	38	31	19738	1604-0412	5320-00-274-8149	3	2
80205	NAS1832C5N12	5325-01-257-2287	14	16	19738	1604-0412	5320-00-274-8149	28	25
80205	NAS1832C5N12	5325-01-257-2287	17	35	19738	1604-0412	5320-00-274-8149	28	17
80205	NAS1832C5N8	5340-01-238-7347	32	18	19738	1604-0412	5320-00-274-8149	30	27
80205	NAS1832C5N8	5340-01-238-7347	34	12	19738	1604-0412	6320-00-274-8149	31	14
80205	NAS1832C5N8	5340-01-238-7347	30	9	19738	1604-0412	5320-00-274-8149	33	32
80205	NAS1832C5N8	5340-01-236-7347	28	9	19738	1604-0412	5320-00-274-8149	41	8
80205	NAS561C5-18	5315-00-058-9770	37	33	19738	1604-0414	5320-01-032-1043	39	7
80205	NAS561C5-18	5315-00-058-9770	24	26	19738	1601-0414	5320-01-032-1043	42	3
56365	NQC28TS	5925-01-172-8618	1	17	19738	1604-0514	5320-01-037-3038	32	5
14280	PK4FL	5411-01-239-8328	1	16	19738	1604-0514	5320-01-032-3038	34	3
56303	QOB115	5925-00-984-2163	1	21	19738	1604-0615	5320-00-236-3929	28	37
81487	QOB115GF1		1	22	19738	1604-0615	5320-00-236-3929	28	30
58365	QOB120	5925-00-728-1289	1	20	19738	1604-0615	5320-00-238-3929	30	39
58365	QOB340	5925-00-785-4251	1	19	19738	1604-0615	5320-00-236-3929	31	24
14280	QOB360	5925-00-936-3933	1	18	19738	1604-0615	5320-00-236-3929	33	25
81348	QQW343S12S1T		9	16	19738	1604-0615	5320-00-236-3929	42	22
81346	QQW343S12S1T		8	15	19738	1604-0615	5320-00-236-3929	42	32
			8	15	19738	1604-0621	5320-01-004-4137	14	30

TM10-5411-200-24P
TO35E4-177-4

SECTION IV

NATIONAL STOCK NUMBER AND PART NUMBER INDEX

PART NUMBER INDEX

FSCM PART NUMBER	STOCK NUMBER	FIGURE NO.	ITEM NO.	FSCM PART NUMBER	STOCK NUMBER	FIGURE NO.	ITEM NO.
19738 1604-0621	5320-01-004-4137	35	13	81337 5-4-2836		33	54
81337 17-1-1852		46	8	81337 5-4-2838	5411-01-225-3889	38	44
81337 17-1-1855		42	45	81337 5-4-2840	5411-01-225-3890	40	20
81337 17-1-1858-1		40	11	81337 5-4-2842	5411-01-225-3887	35	35
81337 17-1-1861-1		38	34	81337 5-4-2844		26	12
81337 17-1-1861-2		38	34	81337 5-4-2846	5411-01-225-3881	31	42
81337 17-1-1864		35	10	81337 5-4-2846	5411-01-225-3881	28	54
81337 17-1-1865-2	5411-01-225-3878	26	5	81337 5-4-2847	5411-01-225-6556	14	12
81337 17-1-1866		29	6	81337 5-4-2848		14	33
81337 17-1-1867		31	3	81337 5-4-2850		17	58
81337 17-1-1868		28	3	81337 5-4-2853-1	5880-01-225-8393	13	
81337 17-1-1869		30	6	81337 5-4-2854		12	11
81337 17-1-1870-1		33	7	81337 5-4-2854		11	9
81337 17-1-1870-1		34	18	81337 5-4-2854		13	6
81337 17-1-1870-1		32	23	81337 5-4-2856-1	5411-01-225-3867	12	
81337 17-1-1871		34	6	81337 5-4-2857-1	5411-01-225-3866	11	
81337 17-1-1872		32	6	81337 5-4-2859-1	5411-01-225-8439	49	39
81337 17-1-1873		49	30	81337 5-4-2859-2	5411-01-225-8438	49	39
81337 17-1-1874		49	30	81337 5-4-2860-1		47	15
81337 17-1-1875-1		49	30	81337 5-4-2860-2		47	14
81337 17-1-1875-2		49	30	81337 5-4-2862-1		42	9
19220 18-5897-553	5315-01-240-1612	14	25	81337 5-4-2862-2		42	10
59730 2525	5975-01-167-9758	3	11	81337 5-4-2864		47	
82084 2-6000	5210-00-081-6052	39	6	81337 5-4-2865		47	17
82084 2-6000	5210-00-081-6052	41	7	81337 5-4-2866-1		37	
89943 30181	6210-01-032-0825	3	6	81337 5-4-2867	5411-01-225-3888	37	31
89943 30181	6210-01-032-0825	2	6	81337 5-4-2869		24	29
77969 3781	5340-01-225-6700	28	21	81337 5-4-2869		37	36
77969 3781	5340-01-225-6700	29	25	81337 5-4-2870	5411-01-250-0043	24	27
77969 3781	5340-01-225-6700	30	35	81337 5-4-2870	5411-01-250-0043	37	34
77969 3781	5340-01-225-6700	31	11	81337 5-4-2871	5310-01-254-9581	24	28
77969 3781	5340-01-225-6700	33	21	81337 5-4-2871	5310-01-254-9581	37	35
77869 4389	5340-01-225-8621	43	32	81337 5-4-2874		37	3
30119 451	5940-00-665-9568	2	8	81337 5-4-2875-1		37	1
30119 451	5940-00-665-9568	3	8	81337 5-4-2876		24	8
74545 4570C	5935-01-175-7860	3	12	81337 5-4-2876		37	15
81337 5-4-2830	5411-01-335-3894	46	17	81337 5-4-2877		24	12
81337 5-4-2832	5411-01-225-3893	42	79	81337 5-4-2877		37	19
				81337 5-4-2879		37	7

TM10-5411-200-24P
TO35E4-177-4

SECTION IV

NATIONAL STOCK NUMBER AND PART NUMBER INDEX

PART NUMBER INDEX

FSCM	PART NUMBER	STOCK NUMBER	FIGURE ITEM		FSCM	PART NUMBER	STOCK NUMBER	FIGURE ITEM	
			NO.	NO.				NO.	NO.
81337	5-4-2880		37	8	81337	5-4-2930-3		29	13
81337	5-4-2885		14	18	81337	5-4-2930-4		28	7
81337	5-4-2885		49	12	81337	5-4-2930-5		23	12
81337	5-4-2886	5411-01-225-3877	24	23	81337	5-4-2930-5		30	22
81337	5-4-2888	5411-01-225-3877	37	30	81337	5-4-2930-5		31	5
81337	5-4-2887-1		24		81337	5-4-2930-6		33	18
81337	5-4-2888		37	37	81337	5-4-2930-7		26	8
81337	5-4-2889		24	30	81337	5-4-2932		6	4
81337	5-4-2891	5365-01-225-3952	37	22	81337	5-4-2933		16	21
81337	5-4-2891	5365-01-225-3952	24	22	81337	5-4-2934		27	3
81337	5-4-2893-1	5411-01-250-3642	25		81337	5-4-2935	5340-01-225-6578	27	8
81337	5-4-2910-1	5340-01-225-6582	49	22	81337	5-4-2936-1		35	9
81337	5-4-2910-2	5340-01-225-6581	49	22	81337	5-4-2936-2		35	8
81337	5-4-2911	5340-01-225-8437	49	19	81337	5-4-2937-1		14	19
81337	5-4-2912		49	24	81337	5-4-2937-2		17	39
81337	5-4-2913	5310-01-225-8616	49	20	81337	5-4-2938		38	43
81337	5-4-2915-1		47	5	81337	5-4-2939	5380-01-225-6698	16	20
81337	5-4-2917		46	15	81337	5-4-2940-1		38	41
81337	5-4-2918-1		42	13	81337	5-4-2941-1		41	3
81337	5-4-2923-1	5340-01-251-3982	16	15	81337	5-4-2942	5411-01-226-7498	41	10
81337	5-4-2926		40	4	81337	5-4-2943		41	9
81337	5-4-2927		8	18	81337	5-4-2944-1	5411-01-228-1627	16	13
81337	5-4-2927		9	19	81337	5-4-2944-2	5411-01-225-3875	16	14
81337	5-4-2927		7	20	81337	5-4-2945		16	8
81337	5-4-2929		17	38	81337	5-4-2945-6-12-16A		16	16
81337	5-4-2929		33	6	81337	5-4-2948		10	14
81337	5-4-2930-1		16	28	81337	5-4-2949-1		14	15
81337	5-4-2930-2		28	32	81337	5-4-2952		43	20
81337	5-4-2930-2		31	29	81337	5-4-2952		43	13
81337	5-4-2930-2		33	43	81337	5-4-2953	5925-01-227-1382	1	15
81337	5-4-2930-2		30	43	81337	5-4-2954-1		2	5
81337	5-4-2930-2		29	34	81337	5-4-2955		49	5
81337	5-4-2930-2		42	4	81337	5-4-2962		16	32
81337	5-4-2930-2		8	2	81337	5-4-2967		23	3
81337	5-4-2930-2		7	2	81337	5-4-2967		16	7
81337	5-4-2930-2		9	2	81337	5-4-2969-1		35	4
81337	5-4-2930-3		28	15	81337	5-4-2969-2		35	3
81337	5-4-2930-3		30	23	81337	5-4-2970		35	27
81337	5-4-2930-3		31	8	81337	5-4-2972-2		10	3

TM10-5411-200-24P

TO35E4-177-4

SECTION IV

NATIONAL STOCK NUMBER AND PART NUMBER INDEX

PART NUMBER INDEX

FSCM	PART NUMBER	STOCK NUMBER	FIGURE ITEM		FSCM PART NUMBER	STOCK NUMBER	FIGURE ITEM	
			NO.	NO.			NO.	NO.
81337	5-4-2872-3		10	32	81337 5-4-3028		11	4
81337	5-4-2973-1		8	10	81337 5-4-3028	4710-01-252-3900	27	16
81337	5-4-2973-2		9	11	81337 5-4-3030	5340-01-225-6720	35	17
81337	5-4-2974	6230-01-225-3931	5	1	81337 5-4-3030-1	5340-01-225-6720	26	11
81337	5-4-2975-1		5	20	81337 5-4-3030-1	5340-01-225-6720	33	39
81337	5-4-2976		5	19	81337 5-4-3031	5411-01-225-8410	26	39
81337	5-4-2977	9906-01-225-8483	38	2	81337 5-4-3031	5411-01-225-8410	30	41
81337	5-4-2980		17	2	81337 5-4-3031	5411-01-225-8410	29	32
81337	5-4-2981	5411-01-226-7499	50	6	81337 5-4-3031	5411-01-225-8410	33	27
81337	5-4-2983-1		50	10	81337 5-4-3031	5411-01-225-8410	31	26
81337	5-4-2984		38	39	81337 5-4-3032	5411-01-225-6568	17	26
81337	5-4-2984		49	36	81337 5-4-3033-1	5340-01-226-7626	17	28
81337	5-4-2986		39	2	81337 5-4-3034	7610-01-225-8421	38	36
81337	5-4-2987	5411-01-225-8423	39	9	81337 5-4-3035	5411-01-225-6570	17	47
81337	5-4-2988		39	8	81337 5-4-3036		16	27
81337	5-4-2989		18	7	81337 5-4-3042	5670-01-225-3874	17	57
81337	5-4-2991-1	5340-01-225-6571	18	22	81337 5-4-3042	5670-01-225-3874	16	
81337	5-4-2991-2	5340-01-225-8398	19	22	81337 5-4-3044		23	1
81337	5-4-2992	5411-01-226-7493	18	16	81337 5-4-3049		29	5
81337	5-4-2992	5411-01-226-7493	19	18	81337 5-4-3049		30	5
81337	5-4-2993-1	5340-01-226-7674	18	19	81337 5-4-3050		43	31
81337	5-4-2993-2	5340-01-225-8673	19	19	81337 5-4-3051		43	9
81337	5-4-2994		17	10	81337 5-4-3053		43	24
81337	5-4-2994		38	14	81337 5-4-3054-1		42	64
81337	5-4-2995		19	25	81337 5-4-3055		43	37
81337	5-4-2995		18	25	81337 5-4-3056		43	30
81337	5-4-2996-1		35	16	81337 5-4-3058		38	19
81337	5-4-2996-2		35	15	81337 5-4-3059	5365-01-225-8415	35	22
81337	5-4-3000		17	61	81337 5-4-3060-1		15	45
81337	5-4-3000-1		46	26	81337 5-4-3061-1		46	1
81337	5-4-3019	5340-01-225-3863	3	3	81337 5-4-3061-1		38	32
81337	5-4-3019-1		42	69	81337 5-4-3061-10		38	5
81337	5-4-3020	5306-01-225-8441	50	5	81337 5-4-3061-10		40	5
81337	5-4-3022		4	6	81337 5-4-3061-11		38	6
81337	5-4-3023		27	2	81337 5-4-3061-11		40	6
81337	5-4-3024	5340-01-225-8636	27	15	81337 5-4-3061-12		32	16
81337	5-4-3025	5340-01-225-8397	16	35	81337 5-4-3061-12		34	10
81337	5-4-3026	5340-01-225-8420	23	13	81337 5-4-3061-12		28	7
81337	5-4-3027		23	4	81337 5-4-3061-12		30	15

**TM10-5411-200-24P
TO35E4-177-4**

SECTION IV

NATIONAL STOCK NUMBER AND PART NUMBER INDEX

PART NUMBER INDEX

FSCM	PART NUMBER	STOCK NUMBER	FIGURE NO.	ITEM NO.	FSCM	PART NUMBER	STOCK NUMBER	FIGURE No.	ITEM No.
81337	5-4-3061-13		30	16	81337	5-4-3161-1		14	27
81337	5-4-3061-13		32	15	81337	5-4-3161-1		17	54
81337	5-4-3061-13		34	9	81337	5-4-3162-1		26	23
81337	5-4-3061-13		28	6	81337	5-4-3162-1		42	67
81337	5-4-3061-2		38	33	81337	5-4-3164-1	7690-01-225-6682	37	22
81337	5-4-3061-2		46	2	81337	5-4-3165	7690-01-225-6680	24	18
81337	5-4-3061-3		46	3	81337	5-4-3166		17	48
81337	5-4-3061-3		40	10	81337	5-4-3193-1		14	7
81337	5-4-3061-6		38	44	81337	5-4-4501	5330-01-225-3883	34	5
81337	5-4-3061-7		38	45	81337	5-4-4501	5330-01-225-3883	32	4
81337	5-4-3097	5411-01-225-6577	26	4	81337	5-4-4513-1	7690-01-225-6681	28	27
81337	5-4-3098	5411-01-225-3871	15	25	81337	5-4-4513-1	7690-01-225-6681	33	34
81337	5-4-3099	5411-01-250-0042	15	6	81337	5-4-4513-1	7690-01-225-6681	31	16
81337	5-4-3100		15	17	81337	5-4-4513-1	7690-01-225-6681	30	26
81337	5-4-3101	5310-01-225-3870	15	36	81337	5-4-4513-1	7690-01-225-6681	29	16
81337	5-4-3101	5310-01-225-3870	15	18	81337	5-4-4516-1		33	35
81337	5-4-3103	5385-01-225-3951	15	49	81337	5-4-4518	5411-01-225-8429	43	26
81337	5-4-3106	3120-01-225-3950	15	38	81337	5-4-4525-1		7	12
81337	5-4-3106	3120-01-225-3950	15	46	81337	5-4-4526		11	3
81337	5-4-3108	5411-01-225-3873	15	43	81337	5-4-4535-1		49	38
81337	5-4-3110	5411-01-225-3869	15	4	81337	5-4-4535-2		49	37
81337	5-4-3112	5411-01-225-6567	17	6	81337	5-4-4536-1	5330-01-225-3879	30	21
81337	5-4-3112	5411-01-225-6567	38	10	81337	5-4-4536-1	5330-01-225-3879	31	7
81337	5-4-3113-1		17	34	81337	5-4-4536-1	5330-01-225-3879	28	19
81337	5-4-3114		3	16	81337	5-4-4536-1	5330-01-225-3879	29	11
81337	5-4-3115	5411-01-225-3872	15	33	81337	5-4-4537	5330-01-225-3884	35	6
81337	5-4-3123-1		1		81337	5-4-4552		35	23
81337	5-4-3125-1	9805-01-225-3921	38	4	81337	5-4-4555	5330-01-225-3891	42	48
81337	5-4-3126	5411-01-225-6579	28	3	81337	5-4-4556	5330-01-225-3892	42	51
81337	5-4-3127-7	5340-01-226-7497	33	28	81337	5-4-4570		23	23
81337	5-4-3128-1	5411-01-225-8408	33	29	81337	5-4-4570		22	4
81337	5-4-3128-1	5411-01-225-8408	28	22	81337	54-4571	5411-01-225-6569	17	43
81337	5-4-3128-1	5411-01-225-8408	31	13	81337	5-4-4572	5340-01-225-3944	17	51
81337	5-4-3128-1	5411-01-225-8408	29	15	81337	5-4-4572	5340-01-225-3944	14	24
81337	5-4-3128-1	5411-01-225-8408	30	25	81337	5-4-4582	5330-01-225-3885	35	18
81337	5-4-3158-1		42	31	81337	5-4-4563	5330-01-225-3886	35	20
81337	5-4-3158		20		81337	5-4-4584-1		33	19
81337	5-4-3159		20	3	81337	5-4-4590		42	5
81337	5-4-3160		21	12					

TM10-5411-200-24P
TO35E4-177-4

SECTION IV

NATIONAL STOCK NUMBER AND PART NUMBER INDEX

PART NUMBER INDEX

FSCM	PART NUMBER	STOCK NUMBER	FIGURE ITEM		FSCM PART NUMBER	STOCK NUMBER	FIGURE ITEM	
			NO.	NO.			No.	No.
81337	5-4-4591		35	11	81337 5-4-4665	5411-01-225-3865	7	23
81337	5-4-4591		38	46	81337 5-4-4665	5411-01-225-3865	8	21
81337	5-4-4591		42	59	81337 5-4-4665	5411-01-225-3865	9	22
81337	5-4-4591		40	12	81337 5-4-4666		44	5
81337	5-4-4591		49	31	81337 5-4-4671	5680-01-225-8627	17	36
81337	5-4-4595		29	7	81337 5-4-4672-1		16	23
81337	5-4-4595		28	52	81337 5-4-4672-2		16	22
81337	5-4-4595		30	7	81337 5-4-4679	6210-01-250-0083	3	5
81337	5-4-4595		31	31	81337 5-4-4681	5310-01-225-6705	15	44
81337	5-4-4595		49	33	81337 5-4-4682		15	28
81337	5-4-4597-1		47	9	81337 5-4-4683		45	20
81337	5-4-4597-2		47	8	81337 5-4-4696		17	11
81337	5-4-4605-1		42	47	81337 5-4-4696		38	13
81337	5-4-4613-1	5411-01-225-3895	17	22	81337 5-4-4698		10	25
81337	5-4-4614		47	6	81337 5-4-4699	5935-00-958-1897	5	15
81337	5-4-4622		47	16	81337 5-4-4701	5320-00-965-7109	19	23
81337	5-4-4632-1	5330-01-225-8424	42	1	81337 5-4-4701	5320-00-965-7109	18	23
81337	5-4-4632-2	5330-01-225-8425	42	2	61337 5-4-4705-1		12	4
81337	5-4-4640		25	7	81337 5-4-4709-1		16	30
81337	5-4-4641		25	6	81337 5-4-4710	9320-01-225-8396	16	3
81337	5-4-4646-1		49	29	81337 5-4-4714-1		35	30
81337	5-4-4646-2		49	29	81337 5-4-4715-1	5411-01-225-8399	22	10
81337	5-4-4847		48	11	81337 5-4-4715-1	5411-01-225-8399	23	24
81337	5-4-4648		48	10	81337 5-4-4715-2	5411-01-225-8400	22	11
81337	5-4-4648		49	26	81337 5-4-4715-2	5411-01-225-8400	23	24
81337	5-4-4649-1		42	17	81337 5-4-4716		28	28
81337	5-4-4650-1		42	16	81337 5-4-4716		31	17
81337	5-4-4853		14	28	81337 5-4-4716		30	30
81337	5-4-4653		17	55	81337 5-4-4716		29	20
81337	5-4-4654	3120-01-225-3949	17	53	81337 5-4-4718	5411-01-225-8430	43	33
81337	5-4-4654	3120-01-225-3949	14	26	81337 5-4-4720		43	16
81337	5-4-4655	5315-01-240-1612	17	52	81337 5-4-4721		43	15
81337	5-4-4655	5315-01-240-1612	14	25	81337 5-4-4721		43	22
81337	5-4-4656		32	3	81337 5-4-4722-1		43	14
81337	5-4-4656		34	4	81337 5-4-4722-2		43	21
81337	5-4-4657	5411-01-265-5017	23		81337 5-4-4724-1		28	4
81337	5-4-4658	5306-01-225-8406	27	11	81337 5-4-4724-1		30	9
81337	5-4-4659	5315-01-226-7492	17	45	81337 5-4-4724-1		34	7
81337	5-4-4660	4710-01-226-7494	27	17	81337 5-4-4724-1		32	13

TM10-5411-200-24P
TO35E4-177-4

SECTION IV

NATIONAL STOCK NUMBER AND PART NUMBER INDEX

PART NUMBER INDEX

FSCM	PART NUMBER	STOCK NUMBER	FIGURE ITEM		FSCM PART NUMBER	STOCK NUMBER	FIGURE ITEM	
			NO.	NO.			No.	NO.
81337	5-4-4725		38	20	81337 5-4-4764-1	5411-01-225-8416	36	1
81337	5-4-4733	5411-01-225-6562	15	37	81337 5-4-4768-1		36	
81337	5-4-4734-1	5315-01-288-9550	15	5	81337 5-4-4768-2		38	
81337	5-4-4734-2	5315-01-225-6558	15	1	81337 5-4-4769		1	23
81337	5-4-4735-1	3040-01-225-6564	15	50	81337 5-4-4770-1		42	30
81337	5-4-4736	3040-01-225-6563	15	39	81337 5-4-4771		42	23
81337	5-4-4737	5411-01-225-8394	15	20	81337 5-4-4771		42	33
81337	5-4-4737	5411-91-225-7384	15	31	81337 5-4-4775		42	38
81337	5-4-4738	5365-01-225-6560	15	32	81337 5-4-4775		42	28
81337	5-4-4738	5365-01-225-6560	15	21	81337 5-4-4778		21	
81337	5-4-4739	5411-01-225-8402	24	24	81337 5-4-4779	5365-01-225-6572	21	6
81337	5-4-4740-1	5680-01-225-8625	11	5	81337 5-4-4780	5365-01-225-6737	21	7
81337	5-4-4740-1	5680-01-225-8625	12	5	81337 5-4-4781	5365-01-225-6736	20	5
81337	5-4-4740-1	5680-01-225-8625	13	5	81337 5-4-4782	5975-00-042-7138	10	23
81337	5-4-4740-2	5680-01-225-8626	38	38	81337 5-4-4783	4030-00-431-5536	24	4
81337	5-4-4740-2	5680-01-225-8626	14	32	81337 5-4-4783	4030-00-431-5536	37	11
81337	5-4-4740-3	5330-01-238-8495	40	7	81337 5-4-4784	5411-01-225-8401	23	27
81337	5-4-4741	5411-01-225-8395	15	22	81337 5-4-4784	5411-01-225-8401	22	15
81337	5-4-4742		15	35	81337 5-4-4790	5411-01-226-4671	23	14
81337	5-4-4743		15	24	81337 5-4-4790	5411-01-226-4871	22	1
81337	5-4-4744		15	34	81337 5-4-4791-1	5340-01-225-6573	23	26
81337	5-4-4744		15	23	81337 5-4-4791-1	5340-01-225-6573	22	13
81337	5-4-4745		20	4	81337 5-4-4791-2	5340-01-225-6574	22	14
81337	5-4-4746		21	5	81337 5-4-4791-2	5340-01-225-6574	23	26
81337	5-4-4747		21	13	81337 5-4-4792-1		32	8
81337	5-4-4748		21	15	81337 5-4-4792-2		32	9
81337	5-4-4749		21	14	81337 5-4-4793-1		16	2
81337	5-4-4754-1	5330-01-238-8496	22	9	81337 5-4-4793-2		28	17
81337	5-4-4754-1	5330-01-238-8496	23	18	81337 5-4-4793-2		31	6
81337	5-4-4756	5330-01-238-8494	26	9	81337 5-4-4793-2		29	10
81337	5-4-4757		28	11	81337 5-4-4793-2		30	20
81337	5-4-4757		34	15	81337 5-4-4795-1		22	7
81387	5-4-4757		32	21	81337 5-4-4795-1		23	16
81337	5-4-4757		30	12	81337 5-4-4795-2		22	8
81337	5-4-4758	5411-01-225-8414	33	4	81337 5-4-4795-2		23	17
81337	5-4-4761-1		18	12	81337 5-4-4795-3	5411-01-225-8426	42	50
81337	5-4-4761-2		19	12	81337 5-4-4795-4		16	12
81337	5-4-4763		35	32	81337 5-4-4799	5330-01-225-3880	31	9
81337	5-4-4763-1		33	46	81337 5-4-4799-1	5330-01-225-3880	28	17

**TM10-5411-200-24P
TO35E4-177-4**

SECTION IV

NATIONAL STOCK NUMBER AND PART NUMBER INDEX

PART NUMBER INDEX

FSCM	PART NUMBER	STOCK NUMBER	FIGURE ITEM		FSCM PART NUMBER	STOCK NUMBER	FIGURE ITEM	
			NO.	NO.			No.	No.
81337	5-4-4799-1	5330-01-225-3880	29	14	81337 5-4-4825	5340-01-225-6700	33	21
81337	5-4-4799-1	5330-01-225-3880	30	24	81337 5-4-4825	5340-01-225-6700	31	11
81337	5-4-4801-1	5340-01-225-8435	48	14	81337 5-4-4825	5340-01-225-6700	30	35
81337	5-4-4801-2	5340-01-225-8436	48	14	81337 5-4-4825	5340-01-225-6700	29	25
81337	5-4-4802		24	2	81337 5-4-4826	5320-01-032-3038	8	20
81337	5-4-4802		37	9	81337 5-4-4826	5320-01-032-3038	34	3
81337	5-4-4807	5330-01-239-8330	32	5	81337 5-4-4826	5320-01-032-3038	7	22
81337	5-4-4807	5330-01-239-8330	35	28	81337 5-4-4826	5320-01-032-3038	16	33
81337	5-4-4811-1	5411-01-225-8413	33	12	81337 5-4-4828	5320-01-032-3038	9	21
81337	5-4-4812	5315-01-207-7930	24	3	81337 5-4-4827	5320-01-004-4137	17	40
81337	5-4-4812	5315-01-207-7930	37	10	81337 5-4-4827	5320-01-004-4137	35	13
81337	5-4-4813	4010-01-214-0019	24	5	81337 5-4-4827	5320-01-004-4137	14	30
81337	5-4-4813	4010-01-214-0019	37	12	81337 5-4-4829	4330-01-225-6565	16	26
81337	5-4-4814	5320-01-032-1043	9	1	81337 5-4-4831		33	51
81337	5-4-4814	5320-01-032-1043	8	1	81337 5-4-4831		38	59
81337	5-4-4814	5320-01-032-1043	7	1	81337 5-4-4831		42	58
81337	5-4-4814	5320-01-032-1043	42	3	81337 5-4-4832		28	29
81337	5-4-4814	5320-01-032-1043	15	40	81337 5-4-4832		33	36
81337	5-4-4814	5320-01-032-1043	24	1	81337 5-4-4832		30	32
81337	5-4-4814	5320-01-032-1043	23	15	81337 5-4-4832		31	19
81337	5-4-4814	5320-01-032-1043	22	1	81337 5-4-4833		33	50
81337	5-4-4814	5320-01-032-1043	39	7	81337 5-4-4847	5411-01-225-6566	23	8
81337	5-4-4814	5320-01-032-1043	37	8	81337 5-4-4847	5411-01-225-6566	16	34
81337	5-4-4815	3110-01-225-6626	24	25	81337 5-4-4848	5970-01-225-8417	23	9
81337	5-4-4815	3110-01-225-6626	37	32	81337 5-4-4849	5365-01-225-8419	23	12
81337	5-4-4816	5340-01-225-6575	24	10	81337 5-4-4851-1		48	10
81337	5-4-4816	5340-01-225-6575	37	17	81337 5-4-4851-2		46	11
81337	5-4-4817	5330-01-225-6690	37	20	81337 5-4-4854	5970-01-225-8418	23	10
81337	5-4-4817	5330-01-225-6690	24	13	81337 5-4-4857	5411-01-225-6557	14	31
81337	5-4-4818		41	7	81337 5-4-4857	5411-01-225-6557	17	41
81337	5-4-4818		39	6	81337 5-4-4865	5320-00-825-0248	16	11
81337	5-4-4819	5315-01-225-6678	18	20	81337 5-4-4865	5320-00-825-0248	22	2
81337	5-4-4819	5315-01-225-6678	19	20	81337 5-4-4865	5320-00-825-0248	23	21
81337	5-4-4820		18	24	81337 5-4-4865	5320-00-825-0248	5	18
81337	5-4-4820		19	24	81337 5-4-4865	5320-00-825-0248	12	3
81337	5-4-4821	5360-01-225-6689	19	18	81337 5-4-4867	5320-00-426-4916	16	4
81337	5-4-4821	5360-01-225-6689	18	18	81337 5-4-4867	5320-00-426-4916	16	9
81337	5-4-4823	5340-01-225-8621	43	32	81337 5-4-4867	5320-00-426-4916	23	2
81337	5-4-4825	5340-01-225-6700	28	21	81337 5-4-4867	5320-00-426-4916	5	6

**TM10-5411-200-24P
TO35E4-177-4**

SECTION IV

NATIONAL STOCK NUMBER AND PART NUMBER INDEX

PART NUMBER INDEX

FSCM	PART NUMBER	STOCK NUMBER	FIGURE ITEM NO. NO.	FSCM PART NUMBER	STOCK NUMBER	FIGURE ITEM No. No.
81337	5-4-4867	5320-00-426-4916	6 26	81337 5-4-4884	5975-01-225-3947	9 23
81337	5-4-4869	6230-01-230-0675	5 10	81337 5-4-4884	5975-01-225-3947	7 24
81337	5-4-4870	5935-01-225-3864	5 7	81337 5-4-4884	5975-01-225-3947	10 8
81337	5-4-4871	6240-00-068-5148	5 2	81337 5-4-4885	5305-01-111-1266	9 20
81337	5-4-4872	5935-00-812-9240	5 14	81337 5-4-4885	5305-01-111-1286	7 21
81337	5-4-4873	6145-01-225-6650	3 13	81337 5-4-4885	5305-01-111-1286	8 19
81337	5-4-4874	5840-01-110-6423	5 13	81337 5-4-4886	5340-01-225-8598	25 1
81337	5-4-4875	5975-00-539-6914	8 11	81337 5-4-4887	4010-00-457-2957	25 4
81337	5-4-4875	5975-00-539-6914	7 13	81337 5-4-4888	4010-00-128-8860	25 5
81337	5-4-4875	5975-00-539-6914	9 12	81337 5-4-4891		44 19
81337	5-4-4876	5935-00-078-2753	9 13	81337 5-4-4892	6240-00-152-2987	2 7
81337	5-4-4876	5935-00-078-2753	7 14	81337 5-4-4892	6240-00-152-2987	3 7
81337	5-4-4876	5935-00-078-2753	8 12	81337 5-4-4893	5975-00-081-9401	2 4
81337	5-4-4877		3 11	81337 5-4-4893	5975-00-081-9401	45 14
81337	5-4-4877		44 7	81337 5-4-4894	5975-00-152-1075	7 9
81337	5-4-4877		45 7	81337 5-4-4894	5975-00-152-1075	45 6
81337	5-4-4877		8 13	81337 5-4-4894	5975-00-152-1075	3 10
81337	5-4-4877		9 14	81337 5-4-4894	5975-00-152-1075	44 6
81337	5-4-4877		7 15	81337 5-4-4895	6210-01-225-3930	2 10
81337	5-4-4877		7 10	81337 5-4-4895	6210-01-225-3930	3 17
81337	5-4-4878		44 18	81337 5-4-4896	5935-01-175-7860	3 12
81337	5-4-4878		45 19	81337 5-4-4897	5411-01-225-3868	12 7
81337	5-4-4678		8 17	81337 5-4-4899	5340-00-966-8234	30 28
81337	5-4-4878		9 18	81337 5-4-4899	5340-00-966-8234	29 18
81337	5-4-4878		7 19	81337 5-4-4899	5340-00-966-8234	28 26
81337	5-4-4879	5320-00-274-8149	30 27	81337 5-4-4899	5340-00-966-8234	31 15
81337	5-4-4879	5320-00-274-8149	3 2	81337 5-4-4899	5340-00-966-8234	33 33
81337	5-4-4879	5320-00-274-8149	31 14	81337 5-4-4900	5305-01-225-8409	29 19
81337	5-4-4879	5320-00-274-8149	28 17	81337 5-4-4900	5305-01-225-8409	30 29
81337	5-4-4879	5320-00-274-8149	16 28	81337 5-4-4900	5305-01-225-8409	28 23
81337	5-4-4879	5320-00-274-8149	28 25	81337 5-4-4900	5305-01-225-8409	31 13
81337	5-4-4879	5320-00-274-8149	33 32	81337 5-4-4900	5305-01-225-8409	33 30
81337	5-4-4879	5320-00-274-8149	17 60	81337 5-4-4901		48 7
81337	5-4-4879	5320-00-274-8149	41 8	81337 5-4-4902		48 12
81337	5-4-4879	5320-00-274-8149	50 11	81337 5-4-4903		48 5
81337	5-4-4881	2590-01-225-8405	27 9	81337 5-4-4904		48 6
81337	5-4-4882	5340-01-225-8620	27 12	81337 5-4-4909		28 30
81337	5-4-4883	4010-01-225-8404	27 6	81337 5-4-4909		33 37
81337	5-4-4884	5975-01-225-3947	8 22	81337 5-4-4909		30 33

**TM10-5411-200-24P
TO351M-177-4**

SECTION IV

NATIONAL STOCK NUMBER AND PART NUMBER INDEX

PART NUMBER INDEX

FSCM	PART NUMBER	STOCK NUMBER	FIGURE ITEM		FSCM PART NUMBER	STOCK NUMBER	FIGURE ITEM	
			NO.	NO.			NO.	NO.
81337	5-4-4909		31	20	81337 5-44829		46	22
81337	5-4-4909		40	13	81337 5-4-4928		42	56
81337	5-4-4909		42	60	81337 54-4929		38	55
81337	5-4-4909		38	47	81337 544930		46	24
81337	5-4-4910		49	32	81337 544930		42	66
81337	5-4-4915		40	14	81337 544930		38	62
81337	5-4-4915		46	18	81337 544831		38	49
81337	5-4-4915		42	52	81337 544931		42	54
81337	5-4-4915		38	48	81337 54493ii		38	61
81337	5-4-4916		35	24	81337 544932		46	23
81337	5-4-4916		38	56	81337 544933		38	53
81337	5-4-4916		40	16	81337 5U933		46	21
81337	5-4-4917		46	19	81337 544934		38	58
81337	5-4-4917		42	53	81337 5-44934		42	57
81337	5-4-4918		38	52	81337 544935		26	14
81337	5-4-4918		46	20	81337 5-4-4935		38	50
81337	5-4-4918		40	15	81337 544935		42	61
81337	5-4-4920		38	60	81337 544936	5340-01-225-8422	38	24
81337	5-4-4920		40	17	81337 544936	5340-01-225-8422	49	10
81337	5-4-4922	5411-01-225-6561	15	26	81337 544937	5320-00-236-3929	50	15
81337	5-4-4923	5411-01-225-6559	15	13	81337 54-4937	5320-00-236-3929	28	37
81337	5-4-4924		35	12	81337 544937	5320-00-236-3929	26	10
81337	5-4-4925		38	57	81337 5-44937	5320-00-236-3929	23	25
81337	5-4-4925		40	18	81337 544937	5320-00-236-3929	16	5
81337	5-4-4926		30	8	81337 5-44937	5320-00-236-3929	29	30
81337	5-4-4926		31	32	81337 5-4-4937	5320-00-236-3929	30	39
81337	5-4-4926		28	53	81337 544937	5320-00-236-3929	42	32
81337	5-4-4926		29	8	81337 5-44937	5320-00-236-3929	42	22
81337	5-4-4927		49	34	81337 544937	5320-00-236-3929	33	25
81337	5-4-4928		28	42	81337 544937	5320-00-236-3929	31	24
81337	5-4-4928		26	15	81337 544937	5320-00-236-3929	22	12
81337	5-4-4928		32	11	81337 544938	5320-00-005-1051	30	34
81337	5-4-4928		29	39	81337 54-4939	5320-01-032-2983	38	1
81337	5-4-4928		30	48	81337 5-4-4939	5320-01-032-2983	12	6
81337	5-4-4928		31	36	81337 5-44939	5320-01-032-2983	14	6
81337	5-4-4928		33	48	81337 5-44939	5320-01-032-2983	16	1
81337	5-4-4928		42	62	81337 5-4-4940	5340-01-225-8619	23	6
81337	5-4-4928		38	51	81337 544941	5340-00-455-1141	23	5
81337	5-4-4929		26	17	81337 5-4-4942	5305-01-226-4669	11	1

TM10-5411-200-24P

TO35E4-177-4

SECTION IV

NATIONAL STOCK NUMBER AND PART NUMBER INDEX

PART NUMBER INDEX

FSCM	PART NUMBER	STOCK NUMBER	FIGURE ITEM NO. NO.		FSCM PART NUMBER	STOCK NUMBER	FIGURE ITEM NO. NO.	
81337	5-4-4942	5305-01-226-4669	12	1	81337 5-4-4982-1		42	39
81337	5-4-4942	5305-01-226-4669	13	1	81337 5-4-4982-1		42	29
81337	5-4-4943	5340-01-251-9119	17	15	81337 5-4-4984		28	41
81337	5-4-4943	5340-01-251-9119	14	4	81337 5-4-4984		33	47
81337	5-4-4944	5340-01-225-8669	50	8	81337 5-4-4984		32	10
81337	5-4-4946		38	63	81337 5-4-4984		31	35
81337	5-4-4947	5320-00-230-2333	23	7	81337 5-4-4984		29	38
81337	5-4-4955-1	9906-01-225-8480	38	3	81337 5-4-4984		30	47
81337	5-4-4956-1		10	27	81337 5-4-4985		49	6
81337	5-4-4957-1	5340-01-226-7496	33	14	81337 5-4-4986	5365-01-225-8657	17	59
81337	5-4-4958-1	5411-01-225-8412	33	11	81337 5-4-4987		42	44
81337	5-4-4952-1	5411-01-226-4674	33	15	81337 5-4-4994	5340-01-230-7068	8	3
81337	5-4-4960-1	5411-01-226-4673	33	13	81337 5-4-4994	5340-01-230-7068	9	3
81337	5-4-4961		28	36	81337 5-4-4994	5340-01-230-7068	7	3
81337	5-4-4961		31	23	81337 5-4-5003-1		28	45
81337	5-4-4961		30	38	81337 5-4-5003-1		29	43
81337	5-4-4961		29	29	81337 5-4-5003-1		30	53
81337	5-4-4961-1		33	24	81337 5-4-5003-1		31	40
81337	5-4-4962	5340-01-226-4845	29	31	81337 5-4-5006-1		28	40
81337	5-4-4962	5340-01-226-4845	28	38	81337 5-4-5006-1		31	27
81337	5-4-4962	5340-01-226-4845	33	26	81337 5-4-5008-1		2	14
81337	5-4-4962	5340-01-226-4845	30	40	81337 5-4-5016	5411-01-225-6576	37	21
81337	5-4-4962	5340-01-226-4845	31	25	81337 5-4-5016	5411-01-225-6576	24	14
81337	5-4-4964	5975-00-990-5354	38	30	81337 5-4-5020	7690-01-226-0640	1	7
81337	5-4-4966	5340-00-814-0757	42	43	81337 5-4-5022-1		26	24
81337	5-4-4967-1	5411-01-238-8151	43	4	81337 5-4-5023-1		42	74
81337	5-4-4967-2	5411-01-238-8152	43	5	81337 5-4-5024-1		28	49
81337	5-4-4968		42	65	81337 5-4-5024-1		29	40
81337	5-4-4968		25	16	81337 5-4-5024-1		31	37
81337	5-4-4969		38	54	81337 5-4-5024-1		30	49
81337	5-4-4969		42	55	81337 5-4-5024-1	7690-01-226-0664	9	4
81337	5-4-4970	5320-01-225-8403	26	6	81337 5-4-5024-1	7690-01-226-0664	8	4
81337	5-4-4971		35	25	81337 5-4-5024-1	7690-01-226-0664	7	8
81337	5-4-4974	5310-01-225-8631	49	21	81337 5-4-5025-1	7690-01-226-0668	38	64
81337	5-4-4975	5340-01-225-8428	42	27	81337 5-4-5025-1	7690-01-226-0668	10	1
81337	5-4-4975	5340-01-225-8428	42	37	81337 5-4-5026	7690-01-226-0641	1	8
81337	5-4-4979	5360-01-225-8427	42	36	81337 5-4-5029-1	7590-01-226-0669	10	11
81337	5-4-4979	5360-01-225-8427	42	26	81337 5-4-5031-1		28	46
81337	5-4-4981		15	41	81337 5-4-5031-1		30	52

TM10-5411-200-24P
TO35E4-177-4

SECTION IV

NATIONAL STOCK NUMBER AND PART NUMBER INDEX

PART NUMBER INDEX

FSCM PART NUMBER	STOCK NUMBER	FIGURE NO.	ITEM NO.	FSCM PART NUMBER	STOCK NUMBER	FIGURE NO.	ITEM NO.
81337 5-4-5031-1		33	49	81337 5-4-5037-3	7690-01-226-0645	42	73
81337 5-4-5031-1		29	42	81337 5-4-5037-4	7690-01-226-0645	42	73
81337 5-4-5031-1		31	39	81337 5-4-5037-5	7690-01-226-0652	3	14
81337 5-4-5031-1	7690-01-226-0660	7	5	81337 5-4-5038-1		33	52
81337 5-4-5031-1	7680-01-226-0660	9	5	81337 5-4-5039-1		26	21
81337 5-4-5031-1	7690-01-226-0660	8	5	81337 5-4-5040	7690-01-226-0642	1	9
81337 5-4-5033-1	7690-01-226-0673	28	33	81337 5-4-5041-1		26	22
81337 5-4-5033-1	7890-01-226-0673	11	6	81337 5-4-5041-1		33	53
81337 5-4-5033-1	7880-01-226-0673	12	8	81337 5-4-5043-1	7690-01-226-0676	13	4
81337 5-4-5036-10	7690-01-226-0663	26	47	81337 5-4-5044-1	7690-01-226-0674	11	7
81337 5-4-5036-10	7690-01-226-0663	31	38	81337 5-4-5045-1		38	37
81337 5-4-5036-10	7690-01-226-0663	7	7	81337 5-4-5046-1	7690-01-226-0675	12	9
81337 5-4-5036-11	7690-01-226-0662	7	6	81337 5-4-5047-1		38	65
81337 5-4-5036-12	7680-01-226-0661	7	4	81337 5-4-5050-1	5411-01-225-8411	29	45
81337 5-4-5036-13	7680-01-226-0665	29	41	81337 5-4-5050-1	5411-01-225-8411	30	55
81337 5-4-5036-13	7690-01-226-0665	30	50	81337 5-4-5053-1		30	44
81337 5-4-5036-13	7690-01-226-0665	8	6	81337 5-4-5053-1		31	30
81337 5-4-5036-14	7690-01-226-0668	8	7	81337 5-4-5053-1		33	44
81337 5-4-5036-15	7680-01-226-0667	8	8	81337 5-4-5053-1		29	35
81337 5-4-5036-16	7690-01-230-0728	30	51	81337 5-4-5057	5975-00-802-6531	44	8
81337 5-4-5036-16	7690-01-230-0728	8	6	81337 5-4-5057	5975-00-802-6531	45	13
81337 5-4-5036-17	7690-01-230-0729	8	7	81337 5-4-5057	5975-00-802-6531	10	24
81337 5-4-5036-18	7690-01-230-0730	8	8	81337 5-4-5061-1		10	31
81337 5-4-5036-19	7690-01-230-0731	28	48	81337 5-4-5062	5340-01-225-6723	22	3
81337 5-4-5036-19	7690-01-230-0731	9	6	81337 5-4-5062	5340-01-225-6723	23	22
81337 5-4-5036-2	7690-01-226-0654	6	15	81337 5-4-5063	5305-01-225-6697	23	19
81337 5-4-5036-20	7690-01-230-0732	9	7	81337 5-4-5063	5305-01-225-6697	22	6
81337 5-4-5036-21	7690-01-235-0920	9	8	81337 5-4-5066-1	7690-01-226-0643	1	24
81337 5-4-5036-3	7690-01-226-0847	3	22	81337 5-4-5066-2	7690-01-226-0656	38	66
81337 5-4-5036-4	7690-01-226-0649	3	23	81337 5-4-5066-2	7690-01-226-0656	6	25
81337 5-4-5036-5	7680-01-226-0650	3	24	81337 5-4-5066-3	7690-01-226-0657	38	67
81337 5-4-5036-6	7690-01-227-1790	26	18	81337 5-4-5066-3	7690-01-226-0657	6	26
81337 5-4-5036-6	7680-01-227-1790	3	25	81337 5-4-5066-4	7690-01-226-0658	38	68
81337 5-4-5036-7	7690-01-226-0670	26	19	81337 5-4-5066-4	7690-01-226-0658	6	27
61337 5-4-5036-7	7680-01-226-0670	3	26	81337 5-4-5066-5	7690-01-226-0659	38	69
81337 5-4-5036-8	7690-01-226-0871	26	20	81337 5-4-5066-5	7690-01-226-0659	6	28
81337 5-4-5036-8	7690-01-226-0671	3	27	81337 5-4-5067	5940-00-937-5237	6	8
61337 5-4-5037-1	7680-01-226-0643	4	8	81337 5-4-5069	6210-01-010-2512	4	4
81337 5-4-5037-2	7690-01-226-0644	42	73				

TM10-5411-200-24P
TO35E4-177-4

SECTION IV

NATIONAL STOCK NUMBER AND PART NUMBER INDEX

PART NUMBER INDEX

FSCM	PART NUMBER	STOCK NUMBER	FIGURE ITEM		FSCM PART NUMBER	STOCK NUMBER	FIGURE ITEM	
			NO.	NO.			NO.	NO.
81337	5-4-5070	5975-00-243-1278	1	2	81337 5-4-5085-25		29	44
81337	5-4-5070	5975-00-243-1278	10	4	81337 5-4-5085-28	7690-01-225-3937	3	21
81337	5-4-5072		44	13	81337 5-4-5085-23	7690-01-225-3940	13	3
81337	5-4-5073	5930-01-226-0612	1	3	81337 5-4-5085-31		34	17
81337	5-4-5073	5930-01-226-0612	10	5	81337 5-4-5035-4		42	72
81337	5-4-5074	5975-00-141-0531	10	2	81337 5-4-5085-9		38	70
81337	5-4-5076	5365-00-956-9491	28	24	81337 5-4-5086-1		35	34
81337	5-4-5076	5365-00-956-9491	30	31	81337 5-4-5087-1		33	41
81337	5-4-5076	5365-00-956-9491	33	31	81337 5-4-5069		32	17
81337	5-4-5076	5365-00-956-9491	31	18	81337 5-4-5069		30	18
81337	5-4-5077	9540-00-551-2446	8	16	81337 5-4-5069		28	8
81337	5-4-5077	5940-00-551-2446	7	18	81337 5-4-5089		34	11
81337	5-4-5077	5240-00-551-2446	9	17	81337 5-4-5092-1		28	51
81337	5-4-5077	5940-00-551-2446	2	9	81337 5-4-5095-3		10	29
81337	5-4-5077	5940-00-551-2446	45	11	81337 5-4-5097		50	1
81337	5-4-5077	5340-00-551-2448	6	7	81337 5-4-5099	3120-00-709-5459	15	3
81337	5-4-5077	5240-00-551-2446	3	16	81337 5-4-5104	5330-00-641-4336	6	19
81337	5-4-5077	5240-00-551-2446	44	12	81337 5-4-5105	5930-01-225-3935	10	16
81337	5-4-5078	5940-01-225-6629	45	15	81337 5-4-5106	5340-00-886-7226	42	76
81337	5-4-5078	5940-01-225-6629	44	14	81337 5-4-5106	5340-00-886-7226	42	76
81337	5-4-5078	5940-01-225-6629	9	15	81337 5-4-5107		3	4
81337	5-4-5078	5940-01-225-6629	8	14	81337 5-4-5108	5307-01-242-1708	6	13
81337	5-4-5078	5940-01-225-6629	7	16	81337 5-4-5113		49	24
81337	5-4-5079	5940-00-665-9568	4	5	81337 5-4-5117	5325-01-225-3956	16	10
81337	5-4-5079	5940-00-665-9568	3	8	81337 5-4-5124	5360-01-226-4785	17	46
81337	5-4-5079	5940-00-665-9568	44	15	81337 5-4-5125	5940-00-270-5852	44	16
81337	5-4-5079	5940-00-665-9568	2	8	81337 5-4-5125	5240-00-270-5852	45	17
81337	5-4-5079	5940-00-665-9568	5	11	81337 5-4-5127-1		42	21
81337	5-4-5079	5940-00-665-9568	45	16	81337 5-4-5128		19	7
81337	5-4-5080		4	7	81337 5-4-5131		45	5
81337	5-4-5082-1	5411-01-230-0676	50	9	81337 5-4-5132		10	20
81337	5-4-5083-1		42	71	81337 5-4-5133	5411-01-273-7368	10	22
81337	5-4-5085-10		40	19	81337 5-4-5134		28	5
81337	5-4-5085-14		32	12	81337 5-4-5134		32	14
81337	5-4-5085-15		26	50	81337 5-4-5134		34	8
81337	5-4-5085-16		30	54	81337 5-4-5134		30	17
81337	5-4-5085-19		31	41	81337 5-4-5137-1	5411-01-233-1788	14	7
81337	5-4-5085-21	7690-01-225-3939	12	10	81337 5-4-5138	5340-01-267-8175	10	19
81337	5-4-5085-22	7690-01-225-3938	11	8	81337 5-4-5143	5411-01-226-4675	33	17

**TM10-5411-200-24P
TO35E4-177-4**

SECTION IV

NATIONAL STOCK NUMBER AND PART NUMBER INDEX

PART NUMBER INDEX

FSCM	PART NUMBER	STOCK NUMBER	FIGURE NO.	ITEM NO.	FSCM	PART NUMBER	STOCK NUMBER	FIGURE NO.	ITEM NO.
81337	5-4-5148-1	5975-01-225-3958	10	21	81337	5-4-6919-1		38	1
81337	5-4-5149	5975-00-159-0969	5	16	81337	5-4-6919-1		33	40
81337	5-4-5150	5330-00-241-0228	5	17	81337	5-4-6919-1		31	33
81337	5-4-5151	5930-01-225-3925	1	4	81337	5-4-6919-1		30	45
81337	5-4-5155		21	17	81337	5-4-6919-1		35	33
81337	5-4-5156-1	5411-01-226-4676	35	5	81337	5-4-6919-1		29	36
8137	5-4-5934		26	13	81337	5-4-6919-2		38	35
81337	5-4-6488-1		42	70	81337	5-4-6920		33	45
81337	5-4-6870-1		38	41	81337	5-4-6921-1	5320-00-956-7362	42	75
81337	5-4-6917-2		39	1	81337	5-4-6921-1	5320-00-956-7362	33	23
81337	5-4-6917-2		46	25	81337	5-4-6921-1	5320-00-956-7362	31	21
81337	5-4-6917-3		16		81337	5-4-6921-1	5320-00-956-7362	38	38
81337	5-4-6917-3		28	31	81337	5-4-6921-1	5320-00-956-7362	28	35
81337	5-4-6917-3		30	42	81337	5-4-6921-1	5320-00-956-7362	29	26
81337	5-4-6917-3		31	28	81337	5-4-6921-1	5320-00-956-7362	30	36
81337	5-4-6917-3		29	33	81337	5-4-6921-2		38	40
81337	5-4-6917-3		33	42	81337	5-4-6921-4	5320-00-005-1051	49	35
81337	5-4-6917-4		42	49	81337	5-4-6921-4	5320-00-005-1051	33	22
81337	5-4-6917-4		39	7	81337	5-4-6921-4	5320-01-032-6534	31	22
81337	5-4-6917-5	5320-01-B78-0625	41	2	81337	5-4-6921-4	5320-01-032-6534	28	34
81337	5-4-6917-5	5320-01-B78-0625	33	20	81337	5-4-6922-1		42	63
81337	5-4-6917-5	5320-01-B78-0625	31	10	81337	5-4-8466-1		28	44
81337	5-4-6917-5	5320-01-B78-0625	29	24	81337	5-4-8466-1		31	34
81337	5-4-6917-5	5320-01-B78-0625	30	34	81337	5-4-8466-1		29	37
81337	5-4-6917-5	5320-01-B78-0625	28	20	81337	5-4-8466-1		30	46
81337	5-4-6918-2		42	68	19220	5601-1/2-51	5411-01-225-8422	38	24
81337	5-4-6918-3		41	8	19220	5601-1/2-51	5411-01-225-8422	49	10
81337	5-4-6919-1		14	6	19220	575709	5820-00-990-5354	38	30
81337	5-4-6919-1		28	43	94222	58-24-111-24	5305-01-225-8409	28	23
					94222	58-24-111-24	5305-01-225-8409	29	19
					94222	58-24-111-24	5305-01-225-8409	30	29
					94222	58-24-111-24	5305-01-225-8409	33	30
					94222	58-41-4-24	5365-00-956-9491	26	24
					94222	58-41-4-24	5365-00-956-9491	29	21
					94222	58-41-4-24	5365-00-956-9491	31	18
					94222	58-24-111-24	5305-01-225-8409	31	13
					94222	58-41-4-24	5365-00-956-9491	30	31
					94222	58-41-4-24	5320-00-956-9491	33	31
					19220	5888-3	3120-01-225-3949	14	26

**TM10-5411-200-24P
TO35E4-177-4**

SECTION IV

NATIONAL STOCK NUMBER AND PART NUMBER INDEX

PART NUMBER INDEX

FSCM	PART NUMBER	STOCK NUMBER	FIGURE NO.	ITEM NO.	FSCM	PART NUMBER	STOCK NUMBER	FIGURE NO.	ITEM NO.
72512	698	5340-01-225-8620	27	12					
05699	707007-001	5411-01-238-8151	43	4					
05699	707007-002	5411-01-238-8152	43	5					
03007	8333	5340-01-189-6746	50	12					
57068	838		50	13					
03595	89G635	5915-00-538-3555	3	19					
03595	89G635	5915-00-538-3555	2	12					

By Order of the Secretaries of the Army and Air Force:

Official:

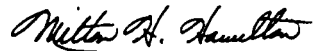

MILTON H. HAMILTON
*Administrative Assistant to the
Secretary of the Army*

05962

GORDON R. SULLIVAN
*General, United States Army
Chief of Staff*

MERRILL A. McPEAK
*General, USAF
Chief of Staff*

Official:

RONALD W. YATES

General, USAF

Commander Air Force Materiel Command

DISTRIBUTION:

To be distributed in accordance with DA Form 12-25-E, block no. 2534, requirements for
TM 10-5411-200-24P.



THEN... JOT DOWN THE DOPE ABOUT IT ON THIS FORM. CAREFULLY TEAR IT OUT, FOLD IT AND DROP IT IN THE MAIL!

SOMETHING WRONG WITH THIS PUBLICATION?

FROM: (PRINT YOUR UNIT'S COMPLETE ADDRESS)

PFC JOHN DOE
COA, 3d ENGINEER BN
FT. LEONARDWOOD, MO 63108

DATE SENT

PUBLICATION NUMBER
TM 10-5411-200-24P/
TO 35E4-177-4

PUBLICATION DATE
30 Dec 93

PUBLICATION TITLE
SHELTER, TACTICAL, EXPANDABLE,
TWO-SIDED

BE EXACT... PIN-POINT WHERE IT IS

PAGE NO.	PARA-GRAPH	FIGURE NO.	TABLE NO.
6	2-1 a		
B1		4-3	
125	line 20		

IN THIS SPACE TELL WHAT IS WRONG AND WHAT SHOULD BE DONE ABOUT IT:

In line 6 of paragraph 2-1a the manual states the engine has 6 cylinders. The engine on my set only has 4 cylinders. Change the manual to show 4 cylinders.

Callout 16 on figure 4-3 is pointing at a bolt. In key to figure 4-3, item 16 is called a shim - Please correct one or the other.

I ordered a gasket, item 19 on figure B-16 by NSN 2 910-00-762-3001. I got a gasket but it doesn't fit. Supply says I got what I ordered, so the NSN is wrong. Please give me a good NSN

PRINTED NAME, GRADE OR TITLE, AND TELEPHONE NUMBER

JOHN DOE, PFC (268) 317-7111

SIGN HERE:

JOHN DOE

DA FORM 2028-2
1 JUL 79

PREVIOUS EDITIONS ARE OBSOLETE.
DRSTS-M Overprint 1, 1 Nov 80

P.S.--IF YOUR OUTFIT WANTS TO KNOW ABOUT YOUR RECOMMENDATION MAKE A CARBON COPY OF THIS AND GIVE IT TO YOUR HEADQUARTERS.

TEAR ALONG PERFORATED LINE

RECOMMENDED CHANGES TO EQUIPMENT TECHNICAL PUBLICATIONS



THEN... JOT DOWN THE DOPE ABOUT IT ON THIS FORM. CAREFULLY TEAR IT OUT. FOLD IT AND DROP IT IN THE MAIL.

SOMETHING WRONG WITH THIS PUBLICATION?

FROM: (PRINT YOUR UNIT'S COMPLETE ADDRESS)

DATE SENT

PUBLICATION NUMBER
IM 10-5411-200-24P/
TO 35E4-177-4

PUBLICATION DATE
30 Dec 93

PUBLICATION TITLE
SHELTER, TACTICAL, EXPANDABLE
TWO-SIDED

BE EXACT. PIN-POINT WHERE IT IS

PAGE NO	PARA-GRAPH	FIGURE NO	TABLE NO
---------	------------	-----------	----------

IN THIS SPACE TELL WHAT IS WRONG AND WHAT SHOULD BE DONE ABOUT IT:

PRINTED NAME GRADE OR TITLE AND TELEPHONE NUMBER

SIGN HERE

1 Nov 80

FILL IN YOUR
UNITS ADDRESS



FOLD BACK

DEPARTMENT OF THE ARMY

OFFICIAL BUSINESS

COMMANDER
U.S. ARMY AVIATION AND TROOP COMMAND
ATTN: AMSAT-I-MP
4300 GOODFELLOW BOULEVARD
ST. LOUIS, MO 63120-1798

TEAR ALONG PERFORATED LINE

The Metric System and Equivalents

Linear Measure

1 centimeter = 10 millimeters = .39 inch
 1 decimeter = 10 centimeters = 3.94 inches
 1 meter = 10 decimeters = 39.37 inches
 1 dekameter = 10 meters = 32.8 feet
 1 hectometer = 10 dekameters = 328.08 feet
 1 kilometer = 10 hectometers = 3,280.8 feet

Weights

1 centigram = 10 milligrams = .15 grain
 1 decigram = 10 centigrams = 1.54 grains
 1 gram = 10 decigrams = .035 ounce
 1 dekagram = 10 grams = .35 ounce
 1 hectogram = 10 dekagrams = 3.52 ounces
 1 kilogram = 10 hectograms = 2.2 pounds
 1 quintal = 100 kilograms = 220.46 pounds
 1 metric ton = 10 quintals = 1.1 short tons

Liquid Measure

1 centiliter = 10 milliliters = .34 fl. ounce
 1 deciliter = 10 centiliters = 3.38 fl. ounces
 1 liter = 10 deciliters = 33.81 fl. ounces
 1 dekaliter = 10 liters = 2.64 gallons
 1 hectoliter = 10 dekaliters = 26.42 gallons
 1 kiloliter = 10 hectoliters = 264.18 gallons

Square Measure

1 sq. centimeter = 100 sq. millimeters = .155 sq. inch
 1 sq. decimeter = 100 sq. centimeters = 15.5 sq. inches
 1 sq. meter (centare) = 100 sq. decimeters = 10.76 sq. feet
 1 sq. dekameter (are) = 100 sq. meters = 1,076.4 sq. feet
 1 sq. hectometer (hectare) = 100 sq. dekameters = 2.47 acres
 1 sq. kilometer = 100 sq. hectometers = .386 sq. mile

Cubic Measure

1 cu. centimeter = 1000 cu. millimeters = .06 cu. inch
 1 cu. decimeter = 1000 cu. centimeters = 61.02 cu. inches
 1 cu. meter = 1000 cu. decimeters = 35.31 cu. feet

Approximate Conversion Factors

To change	To	Multiply by	To change	To	Multiply by
inches	centimeters	2.540	ounce-inches	newton-meters	.007062
feet	meters	.305	centimeters	inches	.394
yards	meters	.914	meters	feet	3.280
miles	kilometers	1.609	meters	yards	1.094
square inches	square centimeters	6.451	kilometers	miles	.621
square feet	square meters	.093	square centimeters	square inches	.155
square yards	square meters	.836	square meters	square feet	10.764
square miles	square kilometers	2.590	square meters	square yards	1.196
acres	square hectometers	.405	square kilometers	square miles	.386
cubic feet	cubic meters	.028	square hectometers	acres	2.471
cubic yards	cubic meters	.765	cubic meters	cubic feet	35.315
fluid ounces	milliliters	29.573	cubic meters	cubic yards	1.308
pints	liters	.473	milliliters	fluid ounces	.034
quarts	liters	.946	liters	pints	2.113
gallons	liters	3.785	liters	quarts	1.057
ounces	grams	28.349	liters	gallons	.264
pounds	kilograms	.454	grams	ounces	.035
short tons	metric tons	.907	kilograms	pounds	2.205
pound-feet	newton-meters	1.356	metric tons	short tons	1.102
pound-inches	newton-meters	.11296			

Temperature (Exact)

°F	Fahrenheit temperature	5/9 (after subtracting 32)	Celsius temperature	°C
----	------------------------	----------------------------	---------------------	----

PIN: 064699-001